National State and City Bank

RICHMOND, VA.

Capital $1,000,000.00—Surplus $600,000.00

WM. H. PALMER, President.

Wm. M. HILL, Vice-President. JOHN S. ELLETT, Vice-President.

J. W. SINTON, Vice-President. JULIEN H. HILL, Cashier.

The North Carolina YEAR BOOK AND BUSINESS DIRECTORY

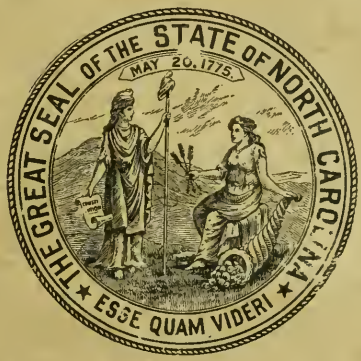

1911

PUBLISHED EVERY YEAR BY

The News and Observer.

RALEIGH, N.C.

National Bank of Virginia, Richmond, Va.

CAPITAL, $1,200,000.00. SURPLUS and PROFITS, $625,000.00.

C. C. McDONALD, RALEIGH, N. C.

Stocks and Bonds

"He Will Buy or Sell" Use the Wire

UNIVERSITY OF N.C. AT CHAPEL HILL
00017479471

BOOK.

This book may be kept out one month unless a rec
notice is sent to you. It must be brought to the No
Carolina Collection (in Wilson Library) for renewal

Library
OF THE
University of North
This book was presented by t
of the late
KEMP PLUMMER BATT
President of the University of No
from 1876 to 1890

C917.05
N87y
1911 c.3

CURES
HEADACHES.
SO

Form No. A-369

WHO WILL BE THE GUARDIAN

OF YOUR CHILDREN?

And what assurance have you that they will finally receive their inheritance?

The safe way, is to name this strong Trust Company Trustee in your will to hold and manage their money.

Will you let us write you fully on this subject?

Virginia Trust Co.

RICHMOND, VA.

Cash Capital, . $1,000,000.

HERBERT W. JACKSON, President.

J. M. MILLER, JR., V.-President. J. N. BOYD, Vice-President.

SOUTH ATLANTIC LIFE INSURANCE COMPANY

RICHMOND, VA.

EDMUND STRUDWICK, President

THE OLDEST (NON-INDUSTRIAL) SOUTHERN LIFE INSURANCE CO.

Its development has always been characterized by the most prudent and conservative management re- [illegible] ly, progressive growth, until it has come to be regarded as the

MODEL LIFE INSURANCE COMPANY OF THE SOUTH

THE LEADING FURNITURE STORE OF VIRGINIA AND NORTH CAROLINA

SYDNOR & HUNDLEY

INCORPORATED

THE LATEST IN .... **FURNITURE** AND FLOOR COVERINGS

PHOTOGRAPHS FURNISHED UPON APPLICATION

709-711-713 EAST BROAD STREET, RICHMOND, VA.

BRIDAL SUITS A SPECIALTY

JOHN G. WALKER, President. T. WM. PEMBERTON, 1st V.-Pres.
W. L. T. ROGERSON, 2nd V.-Pres. E. D. HARRIS, Secretary.

The Life Insurance Company of Virginia

ORGANIZED 1871

HOME OFFICE.. .....RICHMOND, VIRGINIA

The Strongest, Largest and Oldest Southern Life Insurance Company

ITS POLICIES ARE CLEAR AND DEFINITE IN THEIR PROVISIONS AND THEIR VALUES ARE ABSOLUTELY GUARANTEED.

Assets December 31, 1910	$ 6,328,704.57
Liabilities December 31, 1910	5,106,699.02
Capital and Surplus December 31, 1910	1,222,008.55
Insurance in Force December 31, 1910	72,440,374.00
Total Payments to Policyholders since Organization	10,786,598.97

F. E. HALL, Superintendent Ordinary Agencies, Richmond, Va.

The North Carolina Year Book and Business Directory

A State Directory by Counties and Towns, Including State Information, State Statistics and General Statistics.

TABLE of CONTENTS

INDEX.

Page.

COUNTIES—
are arranged alphabetically...65-526

TOWNS—
Are arranged under their respective counties and alphabetically on back of map.

Altitude 44
Bank Statistics..... 16
Corporation Certificates Filed... 7
Counties N. C. Deficit and Surplus 15
Divorce Laws of North Carolina 51
Game Birds—Laws..... 51
Land Grants..... 55
Legal Holidays..... 44
Insurance Statistics..... 50
Population—North Carolina..... 6-7
Population—United States..... 64
Property Values—Statistics..... 52
Schools (Statistics)..... 53
Weather—Rules 62

Official Vote of the State—
Congressional vote—1910..... 43
Comparative vote for Governor.. 40
State Officers, 1910..... 41
For Solicitors..... 42

Platforms 33-39
Democratic 33-34
Republican 34-39

Political Organizations.....45-48
Democratic 45
Republican 46

Railroads 54-62
Accidents—Rates 54
Officials 55-62

Societies and Organizations—
Agricultural Society..... 27
Anti-Saloon League 28
Association for the Study and Prevention of Tuberculosis... 22
Bankers' Association..... 20
Bar Association..... 20
Chemical Society 19
Child Labor Committee..... 28
Colonial Dames of America.... 18
Confederate Veterans 17
Daughters of Confederacy..... 18
Daughters of the Revolution.. 26
Daughters of the American Revolution 26
Dental Society 20
Elks 25
Farmers' Alliance 22
Firemen's Associati.on..... 22
Funeral Directors and Embalmers 22
Grand Army of the Republic... 19
Historical Society 22
J. O. U. A. M..... 25
Horticultural Society 22
Knights of Pythias..... 23
Knights Templar..... 24
Library Association 28
Library Commission 28
Literary and Historical Association 22
Masons 23
Medical Society 19
Medical Association (Tri-State). 25
N. C. Fairs XV
N. C. Architectural Association. 22
N. C. Sunday-School Association 20
Odd Fellows..... 22
Order of the Cincinnati..... 26
Pharmacy, Board of 20
Pharmaceutical Association..... 20
Poultry Association 22
Press Association 19
Red Men..... 24
Retail Merchants' Association.. 28
Royal Arcanum 19
Royal and Select Masters..... 24
Sons of the Confederacy..... 18
Sons of the Revolution..... 26
State Federation of Labor..... 24
Teachers' Assembly..... 20

State Guard.....28-32

State Government—
Executive .....III-XI
Judicial XVI-4
Legislative .....XII-XV
North Carolina Congress..... 39
Military 28-32

United States Government—
Executive 5
Judicial 5
Courts in N. C..... 6
Financial Statement..... 8
Legislative 9-15

Tax Commission Report..... 48

INDEX TO ADVERTISEMENTS

Page.

Meredith College, Raleigh..... 25
Murphy's Hotel, Richmond..... 16
National Bank of Commerce, Norfolk XV
National Bank of Virginia, Richmond, Va.....Side of front cover
National, State and City Bank, Richmond.....Top of front cover
New Bern Banking and Trust Co. 160-164
News and Observer.....527-528
Norfolk Bank for Savings and Trusts XIII
Norfolk National Bank..... XI
Norfolk Southern Railway..... 61
Normal and Collegiate Institute, Asheville 29
North Carolina College of Agriculture and Mechanic Arts, The.... 47
North Carolina Review..... 526
North Carolina State Normal and Industrial College, The..... 31
North State Mutual Life Insurance Company, Kinston 17
Parker-Gardner Co., Charlotte...17-31
Peace Institute, Raleigh..... 49
Planters Bank, Rocky Mount..343-349
Planters National Bank, Richmond, Va..... III
Raleigh Banking and Trust Co.... 3
Raleigh Savings Bank and Trust Co., Raleigh..... 7
Raleigh & Southport Railway.... 63
Saint Mary's School, Raleigh..... 51
Sanders, W. M., Smithfield....281-290
Seaboard Air Line..... 59
South Atlantic Life Inssurance, Richmond, Va..... C
Smithdeals Business College, Richmond, Va..... F
Southern Conservatory of Music, Durham..... 53
Southgate, J., & Son..... F
State Fair, The Great..... G
Sydnor & Hundley, Richmond, Va. D
Sydnor Pump & Well Co., Richmond, Va. 21
Thomson, Frank K., Raleigh.... 12
University of North Carolina.... 27
Uzzell, E. M., & Co., Raleigh..... E
Virginia-Carolina Chemical Co., Richmond, Va. .....Back cover
Virginia State Ins. Co., Richmond. F
Virginia Trust Co., Richmond, Va. C
Wake County Savings Bank, Raleigh 9
Wilson Sanatorium, Wilson..... 514

Page.

Yarborough House, Raleigh..... G
York & Cobb, Raleigh..... E
Allen, George XII
American Book Company..... 37
Antietam Paper Co., Hagerstown, Md. ..... E
A. & M. College for the Colored Race, Greensboro..... 62
Atlantic Christian College, Wilson 39
Atlantic Fire Ins. Co., Raleigh.. 19
Bank of Montgomery, Troy....333-336
Bank of Onslow, Jacksonville..359-361
Bank of Pittsboro, Pittsboro..138-141
Bromo-Seltzer ..... B
Christopher Engraving Co., Richmond 55
Citizens Bank, Franklinton....212-215
Citizens National Bank, Raleigh.. 15
Commercial National Bank, Charlotte 13
Commercial National Bank, Raleigh IX
Coopers of Raleigh ..... G
East Carolina Teachers' Training School, Greenville..... 33
Edwards & Broughton Printing Co., Raleigh ..... F
Elizabeth College, Charlotte..... 43
Farmers & Merchants Bank, Williamston 310-313
First National Bank, Durham..... V
First National Bank, Richmond. 1
Fourth National Bank, Fayetteville 165-169-X-XI
First National Bank, New Bern... 11
First National Bank, Weldon..III-VIII
First National Bank, Wilson...513-520
W. A. Fulford & Co., Durham Back of Binding.....190-196
Greensboro Female College, Greensboro 45
Havens, Jonathan, Washington.85-91
Horner Military School, Oxford.. 41
Jefferson Standard Life Ins. Co.. VII
Johnson, B. F., Publishing Co., Richmond, Va. 35
Joyce Engraving Co., The Maurice, Washington..... 57
Keeley Institute, Greensboro..... 23
King's Business College, Raleigh. 362-368-469-493
Life Insurance Company of Virginia .....
ginia, Richmond, Va..... D
McDonald, C. C., Raleigh,..... .....Botton front cover
Mechanics Savings Bank, Raleigh. 5

ALLIED PRINTING TRADES UNION LABEL COUNCIL RALEIGH.

PLANTERS NATIONAL BANK

RICHMOND, VIRGINIA

Surplus and Profits, $1,300,000
Capital, - - - 300,000

Accounts of Banks, Corporations and Individuals Solicited

JAMES N. BOYD, President
RICHARD H. SMITH, Vice-President and Cashier
J. J. MONTAGUE, V.-President. CONWAY H. GORDON, Asst. Cashier.
R. LATIMER GORDON, Asst. Cash. A. S. CHERRY, Mgr. Savings Dept.

STATE GOVERNMENT—EXECUTIVE DEPARTMENT.

Governor—William Walton Kitchin, of Person.

Lieut.-Governor—W. C. Newland, of Caldwell.

Private Secretary to Governor—Alex. J. Feild, of Wake.

Executive Clerk—Miss Annie Travis, of Halifax.

Secretary of State—J. Bryan Grimes, of Pitt.

Chief Clerk to Secretary of State—George W. Norwood, of Wake.

Corporation Clerk—W. S. Wilson, of Caswell.

Stenographer—Miss Minnie Bagwell, of Wake.

State Treasurer—Benj. R. Lacy, of Wake.

Chief Clerk, Treasury Department—W. F. Moody, of Mecklenburg.

Clerk for Institutions—W. W. Newman, of Wake.

Teller—A. H. Arrington, of Nash.

License Clerk—Miss Eva Warters, of Lenoir.

State Auditor—W. P. Wood, of Randolph.

Chief Clerk to Auditor—E. H. Baker, of Franklin.

Tax Clerk—Baxter Durham, of Wake.

Clerk and Stenographer—Mrs. F. W. Smith, of Wake.

Attorney General—T. W. Bickett, of Franklin.

Law Clerk—G. L. Jones, of Macon.

Clerk and Stenographer—Miss Sarah Burkhead, of Columbus.

Superintendent of Public Instruction—J. Y. Joyner, of Guilford.

Chief Clerk—Allen J. Barwick, of Lenoir.

Clerk and Stenographer—Miss Hattie B. Arrington, of Nash.

Special Clerk for Loan Fund and Secretary to Educational Campaign Committee—C. H. Mebane, of Catawba.

Inspector of Public High Schools—N. W. Walker, of Chapel Hill.

Supervisor of Teacher Training—J. A. Bivins.

Supervisor of Elementary Schools—L. C. Brogden.

Adjutant General—R. L. Leinster.

Chief of Ordnance—T. R. Robertson, of Mecklenburg.

State Librarian—M. O. Sherrill, of Catawba.

Assistant Librarian—Miss Carrie E.

First National Bank of Weldon
United States Depository

14488

Broughton, of Wake.

Commissioner of Labor and Printing—M. L. Shipman, of Hendersonville.

Assistant Commissioner—Geo. B. Justice, of Rutherfordton.

Stenographer—Miss Daisy Thompson, of Wake.

Insurance Commissioner—James R. Young, of Vance.

Deputy Insurance Commissioners—Stacy W. Wade and Robt. B. Coit.

Chief Clerk—Robt. B. Coit.

Clerk and Stenographer—Miss Ida Montgomery, of Wake.

License Clerk—A. H. Yerby.

Bookkeeper—Miss Mary Marsh.

Keeper of the Capitol—C. C. Cherry, of Edgecombe.

State Standard Keeper—L. H. Lumsden, of Wake.

State Printers—E. M. Uzzell and Edwards & Broughton Printing Co., of Wake.

GOVERNOR'S COUNCIL.

The Secretary of State, Auditor, Treasurer, and Superintendent of Public Instruction.

STATE BOARD OF EDUCATION.

The Governor, Lieutenant-Governor, Secretary of State, Auditor, Treasurer, Superintendent of Public Instruction, and Attorney-General.

BOARD OF PUBLIC BUILDINGS AND GROUNDS.

The Governor, Secretary of State, Treasurer and Attorney-General.

STATE BOARD OF PENSIONS.

The Governor, Auditor and Attorney-General.

COUNTY BOARD OF PENSIONS.

The Clerk of the Court and three ex-Confederate soldiers appointed by the State Auditor.

BOARD OF INTERNAL IMPROVEMENTS.

The Governor, B. C. Beckwith, of Wake, and R. F. Beasley, of Union.

CORPORATION COMMISSION.

Franklin McNeill, of New Hanover, Chairman. (Term expires January, 1913).

W. T. Lee, of Haywood. (Term expires January, 1917).

Henry Clay Brown, of Surry. (Term expires January, 1915).

A. J. Maxwell, of Craven, Chief Clerk.

Miss E. G. Riddick, of Gates, Stenographer.

O. S. Thompson, of Wake, Tax Clerk.

BOARD OF PUBLIC CHARITIES.

William A. Blair, (chairman), Winston-Salem.

Jos. G. Brown, Raleigh.

H. C. Dockery, Rockingham.

Carey J. Hunter, Raleigh.

A. C. McAlister, Asheboro.

Miss Daisy Denson, Raleigh, Secretary.

Office in the Capitol.

NORTH CAROLINA GEOLOGICAL BOARD.

Board of Managers—Governor W. W. Kitchin ex officio Chairman.

State Geologist—Jos. Hyde Pratt, Chapel Hill.

C. S. Vann, Edenton.

R. D. Caldwell, Lumberton.

Frank R. Hewett, Asheville.

Hugh McRae, Wilmington.

Scientific Staff—Joseph Hyde Pratt, Geologist and Mineralogist, Chapel Hill, N. C.; J. S. Holmes, Forester, Chapel Hill, N. C.; E. W. Myers, Assistant Hydrographer, Greensboro, N. C.; W. L. Spoon, Engineer, Burlington, N. C.; W. S. Fallis, Road Engineer, Wilson, N. C.; H. M. Berry, Clerk of Statistician, Chapel Hill, N. C.

STATE BOARD OF SCHOOL EXAMINERS.

J. Y. Joyner, (chrm. ex officio), Raleigh.

Allen J. Barwick, (sec.), Raleigh.

N. W. Walker, Chapel Hill.

John Graham, Warrenton.

F. L. Stevens, West Raleigh.

Z. V. Judd, Raleigh.

STATE BOARD OF HEALTH.

Geo. G. Thomas, M. D., President, Wilmington.

Thos. E. Anderson, M. D., Statesville.

J. Howell Way, M. D., Waynesville.

W. O. Spencer, M. D., Winston-Salem.

J. E. Ashcraft, M. D., Monroe.

Edw. C. Register, M. D., Charlotte.

David T. Tayloe, M. D., Washington.

J. L. Ludlow, C. E., Winston-Salem.

Richard H. Lewis, M. D., Raleigh.

W. S. Rankin, M. D., Sec. and Treas., Raleigh.

Jno. A. Ferrell, Assistant Secretary, for Eradication of Hookworm Disease, Raleigh, N. C.

C. A. Julian, Assistant Secretary for Society for Prevention of Tuberculosis, Thomasville.

BOARD OF MEDICAL EXAMINERS.

President—L. B. McBrayer, M. D., Asheville, Examiner in Surgery.

W. W. McKenzie, M. D., Salisbury, Anatomy, Histology, Pathology and Bacteriology.

H. H. Dodson, M. D., Greensboro, Practice of Medicine.

John Bynum, M. D., Winston-Salem, Materia Medica and Therapeutics.

J. L. Nicholson, M. D., Richlands.

COLLECTIONS MADE AT ALL POINTS; PROMPTLY REMITTED AND AT REASONABLE RATES.

First National Bank of Weldon

Two Fools and a Wise Man

One sort of fool is the fellow who does not believe that advertising is any good—and yet advertises.
Another sort of fool is the fellow who has great faith in advertising—and yet he fails to advertise.

THE WISE MAN

Is one who knows, and knows he knows, that he has got a good thing, and is not afraid to let the world know it.

THAT IS HOW COME

We have confidence in our ability to serve you. Hence we are not afraid to solicit your business, because—
We know your wants and want your business.

The FIRST NATIONAL BANK

DURHAM, N. C.

JULIAN S. CARR, President — *W. J. HOLLOWAY, Cashier*

Chemistry and Diseases of Children.

Secretary-Treasurer—Benj. K. Hays, M. D., Oxford, Physiology and Hygiene.

J. C. Rodman, M. D., Washington, Obstetrics and Gynecology.

STATE BOARD OF AGRICULTURE.

Maj. W. A. Graham, Commissioner, ex officio Chairman, Raleigh.

First District—H. C. Carter, Fairfield.

Second District—K. W. Barnes, Lucama.

Third District—Wm. Dunn, New Bern.

Fourth District—H. D. Edgerton, Louisburg.

Fifth District—R. W. Scott, Graham.

Sixth District—A. T. McCallum, Red Springs.

Seventh District—J. P. McRae, Laurinburg.

Eighth District—Wm. Bledsoe, Gale.

Ninth District—W. J. Shuford, Hickory.

Tenth District—A. Cannon, Horse-Shoe.

Officers:

Commissioner—W. A. Graham.

Secretary—Elias Carr.

State Chemist—B. W. Kilgore.

Veterinarian—W. G. Chrismon.

Assistant Veterinarian—E. P. Wood.

Second Assistant Veterinarian—B. B. Flowe.

Dairy Demonstrator—J. A. Conover. First Assistant, W. H. Eaton; Second Assistant, L. A. Higgins.

Entomologist — Franklin Sherman, Jr.

Assistant Entomologist—Z. P. Metcalf.

Naturalist and Curator—H. H. Brimley.

Assistant Curator—T. W. Adicks.

Horticulturist—W. N. Hutt.

Assistant Horticulturist—S. B. Shaw.

Second Assistant Horticulturist—O. M. Clark.

Farm Demonstrator—T. B. Parker.

Assistant Demonstrator—T. J. W. Broome.

Agronamist—J. L. Burges.

Assistant Agronamist—G. M. Garren.

Food Chemist—W. M. Allen.

Assistant Food Chemist—W. A. Smith.

Assistant Chemist—J. M. Pickle.

Fertilizer Chemist—W. G. Haywood.

Feed Chemist—G. M. MacNider.

Assistant Chemist, Soils—E. L. Worthen.

Assistant Chemist—L. L. Brinkley.

Assistant Chemist—J. Q. Jackson.

Assistant Chemist—W. H. Strowd.

Assistant Chemist—E. W. Thornton.

R. W. Scott, Jr., Superintendent Edgecombe Test Farm, Rocky Mount.

F. T. Meacham, Superintendent Iredell Test Farm, Willard.

John H. Jafferies, Superintendent Pender Test Farm, Willard.

R. W. Collett, Superintendent Transylvania Test Farm, Swanannoa.

Test Farm Committee—W. A. Graham, Commissioner; Wm. Dunn, New Bern; A. T. McCallum, Red Springs; R. W. Scott, Haw River.

OIL INSPECTORS.

Chemist—L. B. Lockhart.

Assistant Chemist—M. Orr.

Chief Clerk—Geo. Little.

QUARANTINE COMMITTEE.

A. Cannon, Chairman, Horse Shoe.

H. D. Edgerton, Ingleside.

W. J. Shuford, Hickory.

K. W. Barnes, Lucama.

J. P. McRae, Laurinburg.

STATE BOARD OF ELECTIONS.

Wilson G. Lamb, (chairman), Williamston.

J. C. Clifford, Dunn.

J. D. Elliott, Hickory.

Clarence Call, Wilkesboro.

W. J. Davis, Hendersonville.

DIRECTORS STATE'S PRISON.

Geo. A. Norwood, Jr., Goldsboro.

Geo. E. Hunter, Raleigh, (deceased; no appointment).

R. L. Doughton, Laurel Springs.

Geo. A. Holderness, Tarboro.

T. J. Renfrow, Matthews.

STATE INSTITUTIONS.

The University of North Carolina—Chapel Hill; Francis Preston Venable, Ph. D., President.

North Carolina College of Agriculture and Mechanic Arts—Raleigh; D. H. Hill, President.

North Carolina Agricultural Experiment Station—Raleigh; D. H. Hill, President; C. B. Williams, Director.

The State Normal and Industrial College, Greensboro—J. I. Foust, President.

Eastern Carolina Teachers' Training School—Greenville; R. H. Wright, President.

North Carolina Institution for the Deaf, Dumb and Blind—Raleigh; John E. Ray, A. M., Principal.

Cullowhee Normal School—Cullowhee; R. L. Madison, Principal.

North Carolina School for the Deaf and Dumb—Morganton; E. McK. Goodwin, M. A. Superintendent.

Central Hospital—Raleigh; James McKee, M. D., Superintendent.

The State Hospital—Morganton; Jno. McCampbell, M. D., Superintendent.

The State Hospital—Goldsboro; W. W. Faison, M. D., Superintendent.

SAVINGS DEPARTMENT

First National Bank of Weldon

4 PER CENT PAID. COMPOUNDED QUARTERLY.

STRONGEST IN THE SOUTH

JEFFERSON

Standard Life Insurance Co.

Home Office: RALEIGH, N. C.

Cash and Surplus to Policyholders
Over $475,510.99

Signing of the Declaration of Independence by Thomas Jefferson, July 4th, 1776. : :

JOSEPH G. BROWN, . . *President*
P. D. GOLD, JR., *Vice-Pres. & Gen. Mgr.*
CHAS W. GOLD, *Secy & Supt. of Agencies*
C. J. PARKER, ... *Treasurer*
ALBERT ANDERSON, . *Medical Director*
W. H. PACE, . . *General Counsel*
CHAS. W. GAMWELL . . *Actuary*

Central Prison—Raleigh; J. J. Laughinghouse, Superintendent, Raleigh.

Oxford Orphan Asylum—Oxford; under auspices of Grand Lodge of Masons; R. L. Brown, Superintendent. (Partly supported by the State).

State Sanitarium for the Treatment of Tuberculosis—Montrose J. R. Brooks, M. D., Montrose, Superintendent; J. R. Gordon, M. D., Jamestown, President Board of Trustees; M. Eugene Street, M. D., Glendon, Secretary.

Agricultural and Mechanical College for the Colored Race—Greensboro; James B. Dudley, President.

DIRECTORS NORTH CAROLINA RAILROAD COMPANY.

C. M. Stedman, President, Greensboro.
N. B. McCanless, Salisbury.
D. J. Carpenter, Newton.
C. C. Hargrave, Lexington.
T. S. Fleshman, Kernersville.
Allen J. Ruffin, Hillsboro, (dead; no appointment).
S. C. Penn, Reidsville.
R. L. Holt, Burlington.
State's Proxy—A. E. Smith, Mt. Airy.

DIRECTORS ATLANTIC & N. C. R. R. COMPANY.

On Part of State:
L. P. Tapp, President, Kinston.
W. S. Chadwick, Beaufort.
G. V. Richardson, Dover.
S. W. Ferrebee, Stonewall.
A. C. Avery, Jr., Morganton.
W. H. Bagley, Raleigh.
Geo. Sumrell, Kinston.
W. D. Creech, Goldsboro.
State's Proxy, T. C. Whitaker, Newton.

OYSTER COMMISSION.

Wm. M. Webb, Morehead City.
Geo. W. Wallace (Assistant), New Bern.

DIRECTORS STATE NORMAL AND INDUSTRIAL COLLEGE AT GREENSBORO.

J. Y. Joyner, Chairman, ex officio, Raleigh.

First District—T. S. McMullan, Hertford.

Second District—A. J. Connor, Rich Square.

Third District—Jonathan Hooks, Fremont.

Fourth District—R. T. Gray, Raleigh.

Fifth District—G. W. Hinshaw, Winston-Salem.

Sixth District—Walker Taylor, Wilmington.

Seventh District—T. B. Bailey, Mocksville.

Eighth District — J. L. Nelson, Lenoir.

Ninth District—C. H. Mebane, Newton.

Tenth District—J. D. Murphy, Asheville.

DIRECTORS D. D. AND B. INSTITUTION, RALEIGH.

J. E. Pogue, (chrm.), Raleigh.
W. B. Cole, Rockingham.
M. J. Boling, Siler City.
Mr. Williams, Sanford.
R. B. Boyd, Warrenton.
J. T. Nichols, Windsor.
J. T. Rowland, Raleigh.
J. T. Finley, Wilkesboro.
R. B. Hollman, Timberland.
G. E. Lineberry, Raleigh.
J. G. Boylin, Wadesboro.

BOARD OF TRUSTEES A. AND M. COLLEGE, RALEIGH.

Everett Thompson, Elizabeth City.
R. H. Ricks, Rocky Mount.
O. Max Gardner, Shelby.
C. W. Gold, Raleigh.
E. M. Koonce, Jacksonville.
T. W. Blount, Roper.
D. A. Tompkins, Charlotte.
J. T. Ellington, Clayton. (Deceased; no appointment).
W. E. Daniel, Weldon.
W. H. Ragan, High Point.
W. B. Cooper, Wilmington.
M. B. Stickley, Concord.
T. T. Ballinger, Tryon.
N. B. Broughton, Raleigh.
O. L. Clark, Clarkton.

DIRECTORS OF THE SCHOOL FOR THE D. AND D. AT MORGANTON.

Dr. J. H. Mock, Thomasville.
A. C. Miller, Shelby.
J. P. Jeter, Morganton.
M. H. Holt, Oak Ridge.
A. L. James, Laurinburg.
W. R. Whitson, Asheville.
J. L. Scott, Jr., Burlington.

DIRECTORS STATE HOSPITAL, RALEIGH.

S. G. Daniel, Littleton.
J. D. Biggs, Williamston.
Edward Smith, Godwin.
S. O. Middleton, Hallsville.
H. B. Marriott, Battleboro.
Robt. H. Stancill, Margarettsville.
Jas. M. Parrott, Kinston.
N. F. Yarborough, Louisburg.
E. G. Moore, Elm City.
Miss Lelia Dye, Secretary to Board and Executive Committee, and Stenographer.

DIRECTORS STATE HOSPITAL AT MORGANTON.

J. P. Caldwell, Chairman, Charlotte.
J. W. Noell, Lexington.
J. I. Davis, Morganton.
J. G. Hall, Lenior.

FIRST NATIONAL BANK, WELDON, N. C.

OFFICERS: Wm. H. S. Burgwyn, President, (National Bank Examiner 1893-1901); Saml. F. Patterson, Vice-President;, (General Manager and Treasurer Roanoke Mills Co., Pattersons Mills Co., Treasurer Rosemary Mfg. Co.,
JAMES T. GOOCH, Cashier. United States Commissioner.

THE BEST EVIDENCE OF GOOD SERVICE

OFFICERS:

B. S. JERMAN..... .....President.
A. A. THOMPSON....Vice-President.
E. B. CROW.....Cashier.
A. P. BAUMANN.....Asst. Cashier.

DIRECTORS:

Alf. A. Thompson,
Henry A. London,
Carey J. Hunter,
Ashley Horne,
B. F. Montague,
H. W. Jackson,
Ashby L. Baker,
Thos. H. Briggs,
B. S. Jerman,
Joshua B. Hill,
Henry T. Hicks,
A. R. D. Johnson,
E. B. Crow,
D. H. Hill.

4% paid in Savings Department

4% Certificates of Deposit

In a bank is steady and substantial growth. The history of this bank proves conclusively that its sound financial policies and courteous treatment to depositors have been appreciated.

A business or personal account with this institution will enable you to profit by every advantage within the scope of sound banking.

Capital,
$300,000.00
Surplus and profits
100,000.00
Resources,
1,625,000.00

The Commercial National Bank

CORNER MARTIN AND WILMINGTON STREETS.
SOLICITS THE ACCOUNTS OF BANKS, BANKERS, COTTON MILLS, CORPORATIONS AND INDIVIDUALS.

James K. Nordleet, Winston-Salem.
R. R. Clark, Statesville.
A. A. Shuford, Hickory.
A. E. Tate, High Point.
Jno. W. McMinn, Brevard.

DIRECTORS STATE HOSPITAL AT GOLDSBORO.

J. P. Hoggard, Atkinson.
J. A. Beaman, Clinton.
Fred W. Habel, Raleigh.
W. L. Hill, Warsaw.
C. F. Herring, Goldsboro.
W. E. Headen, Morehead City.
D. E. McKinne, Princeton.
J. C. Cromartie Garland.

TRUSTEES A. & M. COLLEGE AT GREENSBORO FOR THE COLORED RACE.

Officers—M. C. S. Noble, Chapel Hill, Chairman.
S. A. Kerr, Greensboro, Secretary and Treasurer.
First District—W. R. Williams, Falkland.
Second District—W. A. Darden, Ayden.
Third District—W. R. Newberry, Magnolia.
Fourth District—W. E. Brooks, Pittsboro.
Fifth District—J. I. Foust, Greensboro.
Sixth District—E. M. Hughes, Fayetteville.
Seventh District—C. C. Crawford.
Eighth District—S. Bryan, Salisbury.
Ninth District—J. O. Alexander, Charlotte.
Tenth District—M. W. Bell, Murphy.
At Large—Chas. G. Rose, Fayetteville; J. B. Minor, Greensboro; W. A. Enloe, Dillsboro; R. W. Morphis, Reidsville; M. C. S. Noble, Chapel Hill; G. T. Dunlap, Norwood.

DIRECTORS SOLDIERS' HOME.

A. B. Andrews, Chairman, Raleigh.
J. S. Carr, Durham.
John N. Kelly, Clarkton.
A. H. Boyden, Salisbury.
W. P. Wood, Secretary, Raleigh.
Executive Committee—A. H. Boyden, Chairman; W. P. Wood, Secretary; J. S. Carr.

STATE LIBRARY COMMISSION.

Dr. Louis R. Wilson (chrm)., Chapel Hill.
Mrs. Sol. Weil, Vice-Chairman, Goldsboro.
Dr. Chas. Lee Smith, Treasurer, Raleigh.
Dr. J. Y. Joyner, State Superintendent Public Instruction, Raleigh.
Miles O. Sherrill, State Librarian, Raleigh.
Miss Minnie W. Leatherman, Raleigh.

BANK EXAMINERS.

J. K. Doughton, Raleigh; Assistant, C. B. Bryan, Raleigh.

THE AUDUBON SOCIETY OF NORTH CAROLINA.

President—R. H. Lewis, Raleigh.
Vice-President—Chas. B. Aycock, Raleigh.
Secretary —T. Gilbert Pearson, Greensboro.
Treasurer—Frank C. Boyles, Greensboro.
Executive Committee—P. D. Gold, Jr., Greensboro; Dr. C. P. Ambler, Asheville; W. H. Williamson, Raleigh; E. L. Travis, Halifax; C. M. Stedman, Greensboro.

BOARD OF VISITORS UNIVERSITY OF NORTH CAROLINA.

Victor S. Bryant, Durham.
E. R. Wooten, Kinston.
D. C. Barnes, Murfreesboro.

EXECUTIVE COMMITTEE, UNIVERSITY OF NORTH CAROLINA.

Governor W. W. Kitchin, ex officio, Chairman, Raleigh.
R. H. Battle, Secretary and Treasurer, Raleigh.
A. B. Andrews, Raleigh.
Thomas S. Kenan, Raleigh.
Julian S. Carr, Durham.
John W. Graham, Hillsboro.
Richard H. Lewis, Raleigh.
Josephus Daniels, Raleigh.
Chas. B. Aycock, Raleigh.
Claudius Dockery, Raleigh.
J. O. Carr, Wilmington.
J. Bryan Grimes, Raleigh.
Robt. T. Gray, Raleigh.
E. J. Hale, Fayetteville.
W. E. Britt, Asheville.
Chas. Whedbee, Hertford.

STATE BOARD OF EXAMINERS IN OPTOMETRY.

Dr. J. W. Taylor, President, Greensboro.
J. D. Hathaway, Secretary, Elizabeth City.
Frank M. Jolly, Raleigh.
Fred N. Day, Winston-Salem.
Sam H. Eaton, New Bern.

STATE PHARMACEUTICAL BOARD.

F. W. Hancock, President, Oxford.
E. B. Zoeller, Secretary, Tarboro.
I. W. Rose, Rocky Mount.
W. W. Horne, Fayetteville.
C. B. Miller, Goldsboro.

FOUTRH NATIONAL BANK OF FAYETTEVILLE, N. C.

MORE CAPITAL AND SURPLUS THAN ALL OTHER BANKS OF THE CITY.

THE NORFOLK NATIONAL BANK

NORFOLK, VA.

United States Depositary

JANUARY 1ST, 1911.

RESOURCES.		LIABILITIES.	
Loans and Discounts	$3,701,451.59	Capital	$1,000,000.00
U. S. Bonds, at par	1,600,000.00	Surplus	500,000.00
Premiums U. S. Bonds.	71,350.00	Undivided Profits	158,975.60
Other Bonds	262,836.33	Dividend, 4 per cent., 6 months	40,000.00
Banking House	188,803.24	Circulation	999,997.50
Cash	403,837.10	Deposits	4,477,457.49
Due from Banks	948,152.33		
	$7,176,430.59		$7,176,430.59

CALDWELL HARDY, President. A. B. SCHWARZKOPF, V.-President.
E. T. LAMB, Vice-President. W. A. GODWIN, Cashier.

DIRECTORS: C. W. GRANDY, of C. W. Grandy & Sons; WM. H. WHITE, President R. F. & P. R. R.; F. S. ROYSTER, President F. S. Royster Guano Co.; R. P. WALLER, J. G. WOMBLE, CALDWELL HARDY, President; WM. M. WHALEY, President Roanoke R. R. & L. Co.; T. A. JONES, SAVAGE, SON & CO.; HENRY KIRN, G. M. SERPELL, General Manager A. C. L. Ry.; WILLIAM SLOANE, of William Sloane & Co.; E. T. LAMB, President and General Manager Norfolk Southern R. R.; W. T. HAM, of W. T. Ham & Co.; JAMES M. BARR, President Black Mountain Colleries Co.; LEROY W. DAVIS, President O. D. Tobacco Co.; ROBT. B. TUNSTALL, Attorney at Law; HUGH C. DAVIS, Attorney at Law; CHAS. W. PRIDDY, President Pocomoke Guano Co.; G. W. GRANDY, JR., A. B. SCHWARZKOPF, Vice-President; A. R. TURNBULL, President and General Manager Rowland Lumber Co.; W. C. COBB, Fertilizers; W. A. GODWIN, Cashier.

STATE BOARD OF OSTEOPATHIC EXAMINERS.

President—Dr. A. R. Tucker, Durham.

Secretary—Dr. M. J. Carson, Fayetteville.

Treasurer—Dr. R. M. Armstrong, Salisbury.

Dr. E. H. Tucker, Greensboro.

Dr. H. W. Glascock, Raleigh.

Next meeting of Board, July 13th and 14th, 1911, at Greensboro.

MEMBERS OF HISTORICAL COMMISSION.

J. Bryan Grimes (chrm.), Raleigh.

R. D. W. Connor, Secretary, Raleigh.

W. J. Peele, Raleigh.

D. H. Hill, Raleigh.

Thos. W. Blount, Roper.

M. C. S. Noble, Chapel Hill.

DIRECTOR AND STATE'S PROXY, WILKESBORO & JEFFERSON TURNPIKE COMPANY.

Geo. L. Park, Jefferson.

FISH COMMISSIONER.

Theo. S. Meekins, Manteo.

STATE LABORATORY OF HYGIENE.

C. A. Shore, M. D., Director.

J. W. Kellogg, Bacteriologist.

Miss Daisy B. Allen, Chemist.

C. F. Kirkpatrick, Assistant.

A. B. Greenwood, Assistant.

T. C. Boushall, Assistant.

F. W. Connor, Assistant.

H. C. Jackson, Assistant.

Arthur McKimmon, Assistant.

F. W. Temple, Stenographer.

FOURTH NATIONAL BANK OF FAYETTEVILLE, N. C.

H. W. LILLY, President. JNO. O. ELLINGTON, V-Pres. & Cash.
J. H. HIGHTOWER, Asst. Cashier. SOLICITS CORRESPONDENCE.

A Business Course of 50 Lessons for $1

NO TEACHER REQUIRED

The Science of Accounts Made Clear and Simple

The Book Contains Valuable Information for Farmers, Professional and Business Men and all Young People.

Commended by Business Men and School Boards. Money Refunded if not Entirely Satisfactory.

A Booklet Containing 12 Specimen Lessons Sent Free if Applied For.

Address, GEORGE ALLEN, Raleigh, N. C.

STATE GOVERNMENT—LEGISLATIVE DEPARTMENT.

STATE SENATE.

First District—D. C. Barnes (D.), Murfreesboro; J. B. Williams (D.), Shiloh.

Second District—Van B. Martin (D.), Plymouth; Dr. R. N. Cartwright (D.), Fairfield.

Third District—A. S. Rascoe (D.), Windsor.

Fourth District—A. Paul Kitchin (D.), Scotland Neck.

Fifth District—L. V. Bassett (D.), Rocky Mount.

Sixth District—R. R. Cotten (D.), Bruce.

Seventh District—Ben. T. Holden (D.), Louisburg; T. T. Thorne (D.), Rocky Mount.

Eighth District—M. Leslie Davis (D.), Beaufort; Ernest M. Green (D.), New Bern.

Ninth District—J. L. Barham (D.), Goldsboro.

Tenth District—R. D. Johnson (D.), Warsaw.

Eleventh District—George H. Bellamy (D.), El Paso.

Twelfth District—J. A. Brown (D.), Chadbourn.

Thirteenth District—W. S. Cobb (D.), Lumber Bridge.

Fourteenth District—J. W. McLaughlin (D.), Raeford.

Fifteenth District—O. A. Barbour (D.), Benson; J. R. Baggett (D.), Lillington.

Sixteenth District—E. W. Sikes (D.), Wake Forest.

Seventeenth District—M. J. Hawkins (D.), Ridgeway.

Eighteenth District—A. A. Hicks (D.), Oxford.

Nineteenth District—James A. Hurdle (D.), Milton; John W. Graham (D.), Hillsboro.

Twentieth District—A. D. Ivie (D.), Leaksville.

Twenty-first District—F. P. Hobgood, Jr. (D.), Greensboro.

Twenty-second District—D. A. McDonald (D.), Carthage; H. M. London (D.), Pittsboro.

Twenty-third District— Charles A. Armstrong (D.), Troy.

Twenty-fourth District—D. N. Bennett (D.), Norwood; R. W. Lemmond (D.), Monroe.

Twenty-fifth District—L. T. Hartsell (D.), Concord; H. N. Pharr (D.), Charlotte.

Twenty-sixth District—A. H. Boyden (D.), Salisbury.

Twenty-seventh District — H. R. Starbuck (R.), Winston-Salem.

Twenty-eighth District—R. L. Haymore (R.), Mt. Airy.

Twenty-Ninth District—J. C. Pinnix (R.), Marler.

Thirtieth District—Zeb. V. Long (D.), Statesville.

Thirty-first District—J. F. Reinhardt (D.), Stanly, R. F. D.

Thirty-second District—J. G. Carpenter (D.), Dallas.

Thirty-third District—O. Max Gardner (D.), Shelby; J. C. Fisher (D.), Tryon.

Thirty-fourth District—T. L. Sigmon (D.), Morganton; Pinkney Mashburn (R.), Old Fort.

Thirty-fifth District—J. M. Wagoner (R.), Sparta.

Thirty-sixth District—J. L. Hyatt (R.), Burnsville.

Thirty-seventh District—Julius C. Martin (D.), Asheville.

Capital, $100,000.00. Surplus, $200,000.00.

CALDWELL HARDY, President. W. W. VICAR, Cashier.
C. W. GRANDY, Vice-President.

THE NORFOLK BANK FOR SAVINGS AND TRUSTS

OFFERS ITS SERVICES IN ITS

Savings Department, Trusts Department, Commercial Department, Safe Deposit Department.

Directors

J. G. WOMBLE.
C. W. GRANDY,
R. P. WALLER.
GEORGE L. ARPS,
THOS. H. WILLCOX,
HENRY KIRN,
WM. H. WHITE,
CALDWELL HARDY,
W. W. VICAR,
WM. M. WHALEY,
G. M. SERPELL,
C. BROOKS JOHNSTON,
L. P. ROBERTS,
ROBERT TAIT,
DR. R. L. PAYNE,
E. T. LAMB,
HUGH C. DAVIS.

Thirty-eighth District— T. A. Cox (D.), Cullowhee.

Thirty-ninth District—O. L. Anderson (R.), Haysville.

OFFICERS OF THE SENATE.

President—Hon. W. C. Newland, Lenoir.

President Pro Tem—H. N. Pharr, Charlotte.

Reading Clerk—Mark Squires, Lenoir.

Principal Clerk—R. Ottis Self, Webster.

Assistant to Principal Clerk—R. R. Boyd, Reidsville; C. B. Wade, Morehead City; J. W. Ragland, Bakersville.

Engrossing Clerk—W. E. Hooks, Fremont.

Sergeant-at-Arms—R. M. Staley, Wilkesboro.

Assistant Sergeant-at-Arms—W. G. Hall, Fayetteville.

HOUSE OF REPRESENTATIVES.

Alamance—J. Elmer Long (D.), Graham.

Alexander—T. O. Teague (R.), Taylorsville.

Alleghany—R. A. Doughton (D.), Sparta.

Anson—Thos. C. Coxe (D.), Wadesboro.

Ashe—H. C. Tucker (D.), Weasel.

Beaufort—J. F. Latham (D.), Washington; W. A. Thompson (D.), Washington.

Bertie—W. R. Johnson (D.), Windsor.

Bladen—E. H. Anders (D.), Kelly.

Brunswick—C. Ed. Taylor (R.), Southport.

Buncombe—Gallatin Roberts (D.), Asheville; R. R. Williams (D.), Asheville.

Burke—J. F. Spainhour (D.), Morganton.

Cabarrus—W. L. Morris (D.), Concord.

Caldwell—A. A. Kent (D.), Lenoir.

Camden—D. F. Bartlett (D.), Camden Court House.

Carteret—C. S. Wallace (D.), Morehead City.

Caswell—Osmond Smith (D.), Yanceyville.

Catawba—Geo. W. Rabb (D.), Maiden.

Chatham—N. J. Wilson (D.), Pittsboro.

Cherokee—J. H. Dillard (D.), Murphy.

Chowan—W. S. Privott (D.), Edenton.

Clay—R. L. Herbert (R.), Haysville.

Cleveland—C. J. Woodson (D.), Shelby.

Craven—R. A. Nunn (D.), New Bern.

Columbus—J. M. Shipman (D.), Clarkton.

Cumberland—A. D. McGill (D.), Fayetteville; Chas. G. Rose (D.), Fayetteville.

Currituck—Pierce Hampton (D.), Waterlily.

Dare—Charles H. Scarborough (Ind.), Mann's Harbor.

Davidson—B. W. Parham (D.), Thomasville.

Davie—W. A. Bailey (R.), Mocksville.

Duplin—R. L. Carr (D.), Magnolia.

Durham—Julian S. Carr (D.), Durham.

Edgecombe—Dr. M. B. Pitt (D.), Tarboro; Hugh Bryan (D.), Battleboro.

Forsyth—Frank A. Alspaugh (D.), Winston-Salem; P. H. Stimpson (R.), Pfafftown.

Franklin—Dr. R. P. Floyd (D.), Louisburg, R. F. D. No. 1.

Gaston—A. C. Stroup (D.), Gastonia; N. B. Hendrick (D.), Cherryville.

Gates—Lycurgus Hofler (D.), Gatesville.

Graham—J. C. Edwards (R.), Japan.

Granville—William A. Devin (D.), Oxford.

Greene—V. R. Smith (D.), Snow Hill.

Guilford—J. E. Kirkman (D.), Greensboro; T. R. Dillard (D.), Greensboro.

Halifax—W. T. Clement (D.), Enfield; A. H. Green (D.), Weldon.

Harnett—Charles Ross (D.), Lillington.

Haywood—Dr. J. H. Mease (D.), Canton.

Henderson—H. G. Ewart (R.), Hendersonville.

Hertford—W. P. Taylor (D.), Winton.

Hyde—J. W. McWilliams (D.), Ocracoke.

Iredell—Zeb. V. Turlington (D.), Mooresville; N. D. Tomlin (D.), Statesville.

Jackson—F. H. Brown (D.), Cullowhee.

Johnston—Ashley Horne (D.), Clayton; L. H. Allred (D.), Selma.

Jones—Jack Dixon (D.), Trenton.

Lee—(Lee votes with Moore).

Lenoir—E. R. Wooten (D.), Kinston.

Lincoln—A. L. Quickel (D.), Lincolnton.

Macon—J. Frank Ray (D.), Franklin.

Madison—J. Coleman Ramsey (R.), Marshall.

Martin—H. W. Stubbs (D.), Williamston.

McDowell—T. W. Wilson (D.), Nealsville.

Mecklenburg—W. C. Dowd (D.), Charlotte; W. A. Grier (D.), Charlotte; W G. McLaughlin (D.), Charlotte.

Mitchell—Henry T. Norman (R.), Elk Park.

Montgomery—J. L. Stewart (dead.) (Successor not yet elected).

Moore—W. H. McNeill (D.), Carthage.

Nash—J. L. Cornwall (D.), Spring Hope.

New Hanover — Woodus Kellum (D.), Wilmington.

Northampton—B. S. Gay (D.), Jackson.

Onslow—E. M. Koonce (D.), Jacksonville.

Orange—John T. Johnston (D.), Hillsboro.

Pamlico—Z. V. Rawls (D.), Plymouth.

Pasquotank— Thomas J. Markham (D.), Elizabeth City.

Pender—W. W. Alderman (D.), Willard.

Perquimans — L. B. Perry (D.), Hertford.

Person—W. A. Warren (D.), Gordonton.

Pitt—John T. Thorne (D.), Farmville; Guilford Moring (D.), Greenville, R. F. D.

Polk—J. B. Livingston (D.), Tryon.

Randolph—O. R. Cox (D.), Asheboro; H. B. Carter (D.), Ramseur.

Richmond— W. S. Thomas (D.), Rockingham.

Robeson—Dr. W. A. McPhaul (D.), Lumberton; J. O. McArthur (D.), Rowland.

Rockingham — W. I. Witty (D.), Summerfield; J. T. Wall (D.), Madison.

Rowan—R. D. Coleman (D.), Gold Hill; W. D. Pethel (D.), Spencer.

Rutherford—H. Craig Richardson (D.), Forest City.

Sampson—Jas. T. Kennedy (R.), Moltonville; Buck Hillery Crumpler (R.), Clinton.

Scotland—W. H. Weatherspoon (D.), Laurinburg.

Stanly—R. Lanè Brown (D.), Albemarle.

Stokes—James M. Fagg (R.), Red Shoals.

Surry—Samuel E. Marshall (R.), Mt. Airy.

Swain—O. P. Williams (R.), Bryson City.

Transylvania—Thos. S. Wood (D.), Brevard.

THE NATIONAL BANK OF COMMERCE
OF NORFOLK

Capital, $1,000,000. Surplus and Profits, $680,000

DEPOSITARY OF THE UNITED STATES, THE UNITED STATES COURT AND OF THE CITY OF NORFOLK.

Total Resources over $7,500,000

Offers to a discriminating public, a thoroughly organized business in every department and the experience gained in a successful business life of over forty years.

DEPARTMENTS:

COMMERCIAL, SAVINGS, DOMESTIC AND FOREIGN EXCHANGE, DOMESTIC and FOREIGN for COLLECTIONS, BANKS AND BANKERS.

OFFICERS:

NATHANIEL BEAMAN, President. HUGH M. KERR, Cashier.
TAZEWELL TAYLOR, V.-President. M. C. FEREBEE, Asst. Cashier.
R. S. COHOON, Assistant Cashier.

UNDER THE SUPERVISION OF THE TREASURY DEPARTMENT OF THE UNITED STATES.

Tyrrell—M. Majette (D.), Columbia.

Union—John C. Sykes (D.), Monroe; R. V. Houston (D.), Monroe.

Vance—Thos. Taylor (D.), Townsville.

Wake—R. H. Battle (D.), Raleigh; E. R. Pace (D.), Raleigh; J. T. Judd (D.), New Hill.

Warren—T. O. Rodwell (D.), Warrenton.

Washington—Arthur W. Swain (D.), Plymouth.

Watauga—Smith Hagaman (D.), Vilas.

Wayne—J. E. Kelly (D.), Mount Olive; J. M. Mitchell (D.), Goldsboro.

Wilkes—Herman C. Caviness (R.), Wilkesboro.

Wilson—George W. Connor (D.), Wilson.

Yadkin—Wade Reavis (R.), Hamptonville.

Yancey—David M. Buck (D.), Bald Mountain.

THE HOUSE.

Officers House Representatives.

Speaker—W. C. Dowd, Charlotte.

Principal Clerk—T. G. Cobb, Morganton.

Reading Clerk—D. Scott Poole, Raeford.

Engrossing Clerk—M. D. Kinsland, Waynesville.

Assistant Sergeant-at-Arms—D. L. James, Scotland Neck.

Enrolling Clerk—E. B. Norvell, Murphy.

North Carolina Fairs.

Alamance County, Burlington—McBryde Holt, Secretary.

Cumberland County, Fayetteville—J. B. Tillinghast, Secretary.

Greensboro Fair, Greensboro—Garland Daniel, Secretary.

Haywood County, Waynesville—J. E. Carraway, Secretary.

Mecklenburg County, Charlotte—C. M. Creswell, Secretary.

Piedmont Fair, Winston-Salem—G. E. Webb, Secretary.

State Fair, Raleigh—Joseph E. Pogue, Secretary.

Yadkin Valley Fair, Salisbury—Wm. James, Secretary.

North Wilkesboro, North Wilkesboro—H. H. Horton, Secretary.

STATE GOVERNMENT—JUDICIAL DEPARTMENT.

THE SUPREME COURT OF NORTH CAROLINA.

Walter Clark, of Wake, Chief Justice.

Platt D. Walker, of Mecklenburg, Associate Justice.

William A. Hoke, of Lincoln, Associate Justice.

George H. Brown, Jr., of Beaufort, Associate Justice.

Wm. R. Allen, of Wayne, Associate Justice.

Thomas S. Kenan, of Raleigh, Clerk.

J. L. Seawell, of Raleigh, Deputy Clerk.

Robert H. Bradley, of Raleigh, Marshal and Librarian.

Robert C. Strong, of Raleigh, Reporter.

The Supreme Court meets on the first Monday in February and the fourth Monday in August of each year. The call of appeals from the judicial districts begins on Tuesday of each week during the term.

APPLICANTS FOR LICENSE TO PRACTICE LAW.

Each applicant must have attained the age of twenty-one years, and must have studied:

Ewell's Essentials, 3 volumes;
Clark on Corporations;
Schouler on Executors;
Bispham's Equity;
Clark's Code of Civil Procedure.
Volume 1 Code of North Carolina;
Constitution of North Carolina;
Constitution of the United States;
Creasy's English Constitution;
Sharswood's Legal Ethics;
Sheppard's Constitutional Text-Book;
Cooley's Principles of Constitutional Law.

Each applicant must have read law two years at least.

Examinations for license to practice law are held on the first Monday in February and the fourth Mondy in August of each year. The examinations are in writing.

Conditions Precedent to Examination.—Before being allowed to stand an examination each applicant must comply with the following conditions:

1. He must be at the time twenty-one years of age, or will arrive at that age before the time for the next examination.

2. He must file with the Clerk of the Court a certificate of good moral character, signed by two attorneys who practice in that Court. An applicant from another State may have such certificate signed by any State officer of the State from which he comes.

3. He must deposit with the Clerk twenty-one dollars and fifty cents. Of this sum one dollar and fifty cents shall be retained by the Clerk. If the applicant obtains license the remaining twenty dollars shall be paid by the Clerk to the librarian for use of the Supreme Court library. If the applicant fails on examination the twenty dollars shall be repaid him.

FIRST JUDICIAL DISTRICT.

George W. Ward, Resident Judge, Elizabeth City.

J. C. B. Ehringhaus, Solicitor, Elizabeth City.

Spring Term—M. H. Justice, Rutherfordton, Presiding Judge.

Fall Term—Ed. B. Cline, Hickory, Presiding Judge.

Pasquotank—January 16 (2 weeks), civil cases only; March 13 (2 weeks), first week criminal, second week civil cases; September 18 (1 week), criminal.

Beaufort—February 13 (2 weeks); May 22 (3 weeks), 2 weeks, civil, last week, criminal; October 23; December 4 (3 weeks), 1st week, criminal, 2 weeks civil.

Currituck—February 27 (1 week); September 4 (1 week).

Camden—March 6 (1 week) September 11 (1 week).

Perquimans—March 27 (1 week); September 25 (1 week).

Chowan—April 3 (1 week); October 9 (1 week).

Gates—April 10 (1 week); October 2 (1 week).

Washington—April 17 (1 week); October 9 (1 week).

Tyrrell—April 24 (1 week); November 8 (1 week).

Dare—May 1 (1 week); October 30 (1 week).

Hyde—May 15 (1 week); November 27 (1 week).

SECOND JUDICIAL DISTRICT.

Robert B. Peebles, Resident Judge, Jackson.

John H. Kerr, Solicitor, Warrenton.

Spring Term—J. S. Adams, Asheville, Presiding Judge.

Fall Term—M. H. Justice, Rutherfordton, Presiding Judge.

First National Bank, OF RICHMOND, VIRGINIA

Capital and Earned Surplus . .	$2,000,000.00
Deposits	7,000,000.00
Total Resources	10,500,000.00

JOHN B. PURCELL, President. JOHN M. MILLER, JR., V.-Pres. & Cash.
FREDERICK E. NOLTING, 2nd V.-P. CHAS. R. BURNETT, Asst. Cashier.
J. C. JOPLIN, Asst. Cashier. W. P. SHELTON, Asst. Cashier.
ALEX. F. RYLAND, Asst. Cashier.

CONFIDENTLY SEEKS AND INVITES NEW ACCOUNTS.

Halifax—January 30 (2 weeks), jail and civil cases; March 20 (2 weeks); August 21 (2 weeks); November 27, (2 weeks).

Warren—February 13; June 19 (2 weeks); September 18 (2 weeks).

Bertie—February 20 (1 week), criminal; May 1 (2 weeks), 1st week, criminal, 2d week, civil; September 11 (1 week); November 13 (2 weeks).

Hertford—February 27 (1 week); April 24 (1 week); October 16 (2 weeks).

Northampton—April 3 (2 weeks); July 31, jail and civil cases; October 2.

THIRD JUDICIAL DISTRICT.

Harry W. Whedbee, Resident Judge, Greenville.

Chas. L. Abernethy, Solicitor, Beaufort.

Spring Term—G. S. Ferguson, Waynesville, Presiding Judge.

Fall Term—J. S. Adams, Asheville, Presiding Judge.

Pitt—January 16, criminal cases only; January 23, civil cases only; March 20, civil cases only; April 24, criminal cases only; May 1, civil cases only; May 22, civil cases only; August 21, criminal cases only; August 28, civil cases only; September 18, civil cases only; November 6, criminal cases only; November 13, civil cases only; December 11, civil cases only.

Craven—February 6, criminal cases only; Februaary 13, civil cases only; April 10, ciivl cases only; May 8, civil cases only; June 12, criminal cases only; October 2, criminal cases only; October 9, civil cases only; November 20, civil cases only.

Greene—February 27 (2 weeks); May 29, civil cases only; September 4; December 4.

Carteret—March 13; June 19; October 16.

Jones—April 3; October 30.

Pamlico—April 17; October 23.

FOURTH JUDICIAL DISTRICT.

Chas. M. Cooke, Resident Judge, Louisburg.

R. G. Allsbrook, Solicitor, Tarboro.

Spring Term—G. S. Ward, Elizabeth City, Presiding Judge.

Fall Term—G. L. Ferguson, Waynesville, Presiding Judge.

Franklin—January 23 (2 weeks) April 17 (2 weeks); August 21, criminal cases only; October 16 (2 weeks), civil cases only.

Wilson—February 6; February 13, civil cases only; May 15; September 4; November 13, civil cases only; December 18, criminal cases only.

Vance—February 20 (2 weeks); May 22 (2 weeks); October 2 (2 weeks).

Edgecombe—March 6; April 3, civil cases only; June 5 (2 weeks); September 11; October 30 (2 weeks), civil cases only.

Nash—March 13, civil cases only; March 27, civil cases only; May 1, criminal cases only; May 8, civil cases only; August 28, criminal cases only; November 27, criminal cases only; December 4, civil cases only.

Martin—March 20; June 19; September 18 (2 weeks); December 11.

FIFTH JUDICIAL DISTRICT.

Oliver H. Allen, Resident Judge, Kinston.

Henry E. Shaw, Solicitor, Kinston.

Spring Term—R. B. Peebles, Jackson, Presiding Judge.

Fall Term—G. S. Ward, Elizabeth City, Presiding Judge.

Lenoir—January 9, criminal cases only; March 13 (2 weeks), civil cases only; May 22, criminal cases only; June 12 (2 weeks), civil cases only; August 21, criminal cases only; November 6 (2 weeks), civil cases only; December 11, criminal cases only.

Pender—January 16; March 27; September 11 (2 weeks).

New Hanover—January 23 (2 weeks); April 3; April 10 (2 weeks), civil cases only; May 29 (2 weeks), civil cases only; July 24 (2 weeks); September 25; October 2 (2 weeks), civil cases only; December 4, civil cases only.

Sampson—February 6 (2 weeks); May 1; May 8 (2 weeks), civil cases only; June 26, civil cases only; July 10; August 7 (2 weeks), civil cases only; October 23 (2 weeks).

Duplin—February 20 (2 weeks); July 3, criminal cases only; August 28 (2 weeks), civil cases only; November 20 (2 weeks).

Onslow—March 6; April 24, civil cases only; July 17, civil cases only; October 16.

SIXTH JUDICIAL DISTRICT.

Frank A. Daniels, Resident Judge, Goldsboro.

Herbert E. Norris, Solicitor, Raleigh.

Spring Term—Harry W. Whedbee, Greenville, Presiding Judge.

Fall Term—R. B. Peebles, Jackson, Presiding Judge.

Wake—January 9 (2 weeks); February 20 (2 weeks), civil cases only; March 27 (2 weeks); April 24 (3 weeks), civil cases only; July 10 (2 weeks); September 25 (2 weeks); October 23 (3 weeks), civil cases only.

Wayne—January 23 (2 weeks); April 10 (2 weeks); May 15, civil cases only; August 21 (2 weeks); October 9 (2 weeks), civil cases only; November 27 (2 weeks).

Harnett—February 6 (2 weeks); May 22; September 4; November 13 (2 weeks).

Johnston—March 6 (2 weeks); September 11 (2 weeks); December 11 (2 weeks).

SEVENTH JUDICIAL DISTRICT.

C. C. Lyon, Resident Judge, Whiteville.

N. A. Sinclair, Solicitor, Fayetteville.

Spring Term—Chas. M. Cooke, Louisburg, Presiding Judge.

Fall Term—Harry W. Whedbee, Greenville, Presiding Judge.

Cumberland—January 16, criminal cases only; February 20, civil cases only; March 27, jail and civil cases only; May 1 (2 weeks), civil cases only; May 29, criminal cases only; August 28, criminal cases only; October 23 (2 weeks), civil cases only; November 20, criminal cases only.

Bladen—January 23, civil cases only; March 13, criminal cases only; July 31, civil cases only; October 16, criminal cases only.

Robeson—February 6 (2 weeks), criminal cases only; April 3 (2 weeks), civil cases only; May 22, civil cases only; June 19, civil cases only; July 3 (2 weeks), criminal cases only; September 11, criminal cases only; October 2 (2 weeks), civil cases only; November 6 (2 weeks), criminal cases only; December 4 (2 weeks), civil.

Columbus—February 27 (2 weeks); April 17 (2 weeks); July 17 (2 weeks), civil cases only; September 4; November 27.

Brunswick—March 20; August 7, civil cases only; September 25.

EIGHTH JUDICIAL DISTRICT.

W. J. Adams, Resident Judge, Carthage.

A. M. Stack, Solicitor, Monroe.

Spring Term—O. H. Allen, Kinston, Presiding Judge.

Fall Term—Chas. M. Cooke, Louisburg, Presiding Judge.

Richmond—January 9, criminal cases only; April 10, civil cases only; May 29; September 4, criminal cases only; September 25, civil cases only; December 4.

Anson—January 16, criminal cases only; March 6, civil cases only; April 17; April 24, civil cases only; June 12, civil cases only; September 11, criminal cases only; October 2 (2 weeks), civil cases only.

Moore—January 23, civil cases only; February 13, criminal cases only; May 22, civil cases only; August 14, criminal cases only; September 18, civil cases only; December 11.

Union—January 30, criminal cases only; February 20 (2 weeks), civil cases only; March 20, criminal cases only; July 31, criminal cases only; August 21 (2 weeks), civil cases only; October 30 (2 weeks).

Chatham—February 6; May 8; August 7; November 13.

Scotland—March 13, civil cases only; May 1, criminal cases only; June 5; October 23; November 27.

Lee—April 3; July 17 (2 weeks); November 20.

NINTH JUDICIAL DISTRICT.

J. Crawford Biggs, Resident Judge, Durham.

S. M. Gattis, Solicitor, Hillsboro.

Spring Term—Frank A. Daniels, Goldsboro, Presiding Judge.

Fall Term—O. H. Allen, Kinston, Presiding Judge.

Guilford—January 2, civil cases only; January 16, civil cases only; February 13 (2 weeks), civil cases only; February 27, criminal cases only; April 3, criminal cases only; April 17 (2 weeks), civil cases only; June 5 (2 weeks), civil cases only; June 19, criminal cases only; September 18, criminal cases only; October 23 (2 weeks), civil cases only; December 11, criminal cases only.

CHAS. E. JOHNSON, President. F. H. BRIGGS, Cashier.

Raleigh Banking & Trust Co.

Capital, $100,000.00 Surplus, $25,000.00 Deposits, $700,000.00

Safety and Security for Depositors First Consideration

THIRD GENERATION OF SUCCESSFUL BANKING—1865 TO 1910.
HAS PAID TO STOCKHOLDERS OVER $1,500,000.00 IN PROFITS.

Durham—January 9, criminal cases only; January 23 (2 weeks), civil cases only; March 20 (2 weeks), civil cases only; May 15, criminal cases only; August 28, criminal cases only; October 2 (2 weeks), civil cases only; December 4, criminal cases only.

Granville—February 6; May 1 (2 weeks); July 31; November 20 (2 weeks).

Alamance—March 6; May 29, civil cases only; September 4, criminal cases only; September 11, civil cases only; November 6, criminal cases only.

Orange—March 13; May 22, civil cases only; October 16.

Person—April 10; August 7; November 13.

TENTH JUDICIAL DISTRICT.

Benjamin F. Long, Resident Judge, Statesville.

Wm. C. Hammer, Solicitor, Asheboro.

Spring Term—C. C. Lyon, Elizabethtown, Presiding Judge.

Fall Term—Frank A. Daniels, Goldsboro, Presiding Judge.

Stanly—January 16, criminal cases only; March 13, civil cases only; July 10, criminal cases only; September 11, civil cases only.

Montgomery—January 23, criminal cases only; April 17, civil cases only; July 3, criminal cases only; September 18 (2 weeks), civil cases only.

Iredell—January 30 (2 weeks); May 22 (2 weeks); August 31 (2 weeks); October 30 (2 weeks).

Rowan—February 13 (2 weeks); May 8 (2 weeks); August 28 (2 weeks); November 20 (2 weeks).

Davidson—February 27 (2 weeks); April 24, civil cases only; August 14 (2 weeks); November 13, jail and civil cases only.

Randolph—March 20 (2 weeks); July 17 (2 weeks); December 4 (2 weeks).

Davie—April 3 (2 weeks); October 2 (2 weeks).

Yadkin—May 1; October 16 (2 weeks).

ELEVENTH JUDICIAL DISTRICT.

Henry P. Lane, Resident Judge, Reidsville.

S. P. Graves, Solicitor, Mt. Airy.

Spring Term—W. J. Adams, Carthage, Presiding Judge.

Fall Term—C. C. Lyon, Elizabethtown, Presiding Judge.

Forsyth—January 30, criminal cases only; February 13 (2 weeks), civil cases only; March 13 (2 weeks), civil cases only; May 22, criminal cases only; May 29, civil cases only; July 24, criminal cases only; September 11 (2 weeks), civil cases only; October 9, criminal cases only; December 4 (2 weeks), civil cases only.

Surry—February 6; April 24 (2 weeks); August 28 (2 weeks), civil cases only; November 20 (2 weeks).

Rockingham — February 27 (2 weeks); June 12 (2 weeks), civil cases only; July 31, criminal cases only; November 6 (2 weeks).

Alleghany—March 27; August 21.

Ashe—April 3 (2 weeks); July 10 (2 weeks); October 23 (2 weeks).

Caswell—April 17; October 16.

Stokes—May 8, criminal cases only; May 15, civil cases only; September 25, criminal cases only; October 2, civil cases only.

TWELFTH JUDICIAL DISTRICT.

James L. Webb, Resident Judge, Shelby.

Geo. W. Wilson, Solicitor, Gastonia.

Spring Term—J. Crawford Biggs, Durham, Presiding Judge.

Fall Term—W. J. Adams, Carthage, Presiding Judge.

Mecklenburg—January 16 (2 weeks), civil cases only; February 13 (2 weeks), criminal cases only; March 13 (2 weeks), civil cases only; April 24, criminal cases only; May 1, civil cases only; June 5, criminal cases only; June 12, civil cases only; July 17 (2 weeks), civil cases only; August 14 (2 weeks), criminal cases only; September 25, criminal cases only; October 2 (3 weeks), civil cases only; November 27, civil cases only; December 4, criminal cases only.

Cabarrus—January 30 (2 weeks); May 8 (2 weeks); August 28; October 23 (2 weeks).

Gaston—February 27 (2 weeks); May 22 (2 weeks); September 11 (2 weeks); November 20.

Cleveland—March 27 (2 weeks) July 31 (2 weeks); November 6 (2 weeks).

Lincoln—April 10; September 4; December 11.

THIRTEENTH JUDICIAL DISTRICT.

E. B. Cline, Resident Judge, Hickory.

Frank A. Linney, Solicitor, Boone.

Spring Term—B. F. Long, Statesville, Presiding Judge.

Fall Term—J. Crawford Biggs, Durham, Presiding Judge.

Wilkes—January 23 (2 weeks), civil cases only; March 13 (2 weeks); August 7 (2 weeks); October 9 (2 weeks), civil cases only.

Catawba—February 6 (2 weeks); May 8 (2 weeks), civil cases only; July 10 (2 weeks); October 30 (2 weeks).

Alexander—February 20; September 25 (2 weeks).

Caldwell—February 27 (2 weeks); May 22 (2 weeks), civil cases only; August (2 weeks), November 27 (2 weeks, civil cases.

Watauga—March 27 (2 weeks); September 11 (2 weeks).

Mitchell—April 10 (2 weeks); July 24 (2 weeks), civil cases only; November 13 (2 weeks).

FOURTEENTH JUDICIAL DISTRICT

M H. Justice, Resident Judge, Rutherfordton.

A. Hall Johnston, Solicitor, Marion.

Spring Term—Henry P. Lane, Reidsville, Presiding Judge.

Fall Term—B. F. Long, Statesville, Presiding Judge.

McDowell—January 23 (2 weeks), civil cases only; February 20 (2 weeks); July 24 (2 weeks); September 18 (2 weeks).

Rutherfordton — February 6 (2 weeks), civil cases only; April 10 (2 weeks); August 21 (2 weeks), civil cases only; October 30 (2 weeks).

Henderson—March 6, criminal cases only; May 15 (2 weeks), jail and civil cases only; October 2 (2 weeks), criminal cases only; November 13 (2 weeks), jail and civil cases only.

Burke—March 13 (2 weeks); June 5 (2 weeks), civil cases only; August 7 (2 weeks); December 4 (2 weeks), civil cases only.

Yancey—March 27 (2 weeks); June 19, ciivl cases only; September 4 (2 weeks).

Polk—April 24 (2 weeks); October 16 (2 weeks).

FIFTEENTH JUDICIAL DISTRICT.

Joseph S. Adams, Resident Judge, Asheville.

Robert R. Reynolds, Solicitor, Asheville.

Spring Term—James L. Webb, Shelby, Presiding Judge.

Fall Term—Henry P. Lane, Reidsville, Presiding Judge.

Madison—January 23 (2 weeks), civil cases only; February 27 (2 weeks); May 8 (2 weeks), civil cases only; August 14 (2 weeks); October 30 (2 weeks), civil cases only.

Buncombe—February 6 (3 weeks); March 13 (4 weeks), civil cases only; April 24 (2 weeks); May 29 (4 weeks), civil cases only; July 31 (2 weeks); September 11 (3 weeks), civil and jail cases; October 2 (3 weeks), civil cases only; November 13 (2 weeks); December 4 (2 weeks), civil cases only.

Transylvania—April 10 (2 weeks); August 28 (2 weeks); November 27.

SIXTEENTH JUDICIAL DISTRICT.

Garland S. Ferguson, Resident Judge, Waynesville.

Felix E. Alley, Solicitor, Webster.

Spring Term—Ed. B. Cline, Hickory, Presiding Judge.

Fall Term—James L. Webb, Shelby, Presiding Judge.

Haywood—January 30 (3 weeks); July 10 (2 weeks); September 25 (2 weeks).

Jackson—February 20 (2 weeks); May 22 (2 weeks), civil cases only; October 9 (2 weeks).

Swain—March 6 (2 weeks); July 24 (2 weeks); October 23 (2 weeks).

Graham—March 20 (2 weeks); September 4 (2 weeks).

Cherokee—April 3 (2 weeks); August 7 (2 weeks); November 6 (2 weeks).

Clay—April 17; September 18.

Macon—April 23 (2 weeks); November 20 (2 weeks).

Mechanics Savings Bank

CHAS. E. JOHNSON, President. WALTERS DURHAM, Cashier.
C. B. Edwards, Vice-President. CHAS. E. JOHNSON, JR., Asst. Cash.

SAVE PART OF YOUR EARNINGS. FOUR PER CENT. INTEREST PAID ON DEPOSITS.

Capital Stock, $15,000.00. Undivided Profits, $20,000.00.
Deposits, $300,000.00.

UNITED STATES GOVERNMENT.

EXECUTIVE BRANCH.

President—William H. Taft, of Ohio.

Vice-President—James S. Sherman, of New York.

CABINET OFFICERS.

Secretary of State—Philander C. Knox, of Pennsylvania.

Secretary of the Treasury—Franklin MacVeagh, of Illinois.

Secretary of War—Jacob M. Dickinson, of Tennessee.

Attorney-General—George W. Wickersham, of New York.

Postmaster-General — Frank H. Hitchcock, of Massachusetts.

Secretary of the Navy—George Von L. Meyer, of Massachusetts.

Secretary of Interior—Richard A. Ballinger, of Washington.

Secretary of Agriculture—James Wilson, of Iowa.

Secretary of Commerce and Labor—Charles Nagel, of Missouri.

JUDICIAL BRANCH.

SUPREME COURT OF THE UNITED STATES.

Chief Justice—Edward D. White, Louisiana.

Associate Justice—John M. Harlan, of Kentucky.

Associate Justice—W. Van Devanter, Wyoming.

Associate Justice—Joseph R. Lamar, Georgia.

Associate Justice—Edward D. White, of Louisiana.

Associate Justice—Joseph McKenna, of California.

Associate Justice—Oliver W. Holmes, of Massachusetts.

Associate Justice—William R. Day, of Ohio.

Associate Justice — Charles E. Hughes, New York.

Associate Justice—Horace H. Lurton, of Tennessee.

[The salary of the Chief Justice is $13,000 per annum, that of Associate Justices, $12,500.]

CIRCUIT COURTS OF THE UNITED STATES.

First Circuit—LeBaron B. Colt (R. I.), Wm. L. Putnam (Me.), Francis C. Lowell (Mass.)

Second Circuit—E. H. Lacombe (N. Y.), Alfred C. Coxe (N. Y.), H. G. Ward (N. Y.), W. C. Noyes (Conn.)

Third Circuit—George Gray (Del.), Joseph Buffington (Pa.), Wm. N. Lanning (New Jersey).

Fourth Circuit—Nathan Goff (W. Va.), Jeter C. Pritchard (North Carolina).

Fifth Circuit—Don. A. Pardee (Ga.), A. P. McCormick (Tex.), D. D. Shelby (Ala.)

Sixth Circuit—H. F. Severens (Mich.), John W. Warrington (Ohio), Loyall E. Knappen (Mich.).

Seventh Circuit—Peter S. Grosscup (Ill.), F. E. Baker (Ind.), W. H. Seaman (Wis.) C. C. Kohlsaat (Ill.)

Eighth Circuit—W. H. Sanborn (Minn.) (Vacant.) W. C. Hook (Kan.), E. B. Adams (Mo).

Ninth Circuit—W. B. Gilbert (Ore.), E. K. Ross (Calif.), W. W. Morrow (Calif.)

Salaries, $7,000 per annum.

The Judges of each circuit and the Justice of the Supreme Court for each circuit constitute a Circuit Court of Appeals.

The fourth circuit embraces the States of North Carolina, Maryland, Virginia, South Carolina and West Virginia.

UNITED STATES COURTS.

The United States Circuit and District courts are held at the same times and places, with the same Judges and officers.

Eastern District.

Henry G. Connor, Judge, Wilson.

H. F. Seawell, District Attorney, Carthage.

I. M. Meekins, Assistant District Attorney, Elizabeth City.

Claudius Dockery, Marshal, Raleigh.

Raleigh Circuit and District—H. L. Grant, Clerk; George L. Tonnoffski, Deputy Clerk—4th Monday after 4th Monday in April and October.

Wilmington Circuit and District—S. P. Collier, Clerk—2nd Monday after 4th Monday in April and October.

New Bern Circuit and District—Geo. Green, Clerk—4th Monday in April and October.

Elizabeth City Circuit and District—Philip G. Sawyer, Clerk, Elizabeth City—2nd Monday in April and October.

Washington Circuit and District—Arthur Mayo, Clerk—3rd Monday in April and October.

Western District.

James E. Boyd, Judge, Greensboro.

A. E. Holton, District Attorney, Winston.

A. L. Coble, Assistant District Attorney, Statesville.

Wm. E. Logan, Marshal, Greensboro.

Greensboro Circuit and District Court—Jas. M. Millikan, Clerk, Greensboro—First Monday in June and first Monday in December.

Statesville Circuit and District Court—Henry C. Cowles, Clerk, Statesville—Third Monday in April and October.

Salisbury Circuit and District—Fourth Monday in April and October.

Asheville Circuit and District Court—W. S. Hyams, Clerk, Asheville—First Monday in May and November.

Charlotte Circuit and District Court—Henry C. Cowles, Clerk, Statesville—First Monday in April and October.

Wilkesboro Circuit and District Court—Fourth Monday in May and November.

UNITED STATES COURT OF CLAIMS.

Chief Justice—Stanton J. Peele (Indiana).

Associate Justices—Chas. B. Howry (Miss.), Fenton W. Booth (Ill.), George W. Atkinson (West Va.), Samuel S. Barney (Wis.).

Salary of Chief Justice, $6,500; of Associate Justices, $6,000 each.

United States District Judges for North Carolina—James E. Boyd (Western District), H. G. Connor (Eastern District).

Population of North Carolina

Counties.	1910.	1900.
Alamance	28,721	25,665
Alexander	11,592	10,960
Alleghany	7,745	7,759
Anson	25465	21,870
Ashe	19,074	19,581
Beaufort	30,877	26,404
Bertie	23,039	20,538
Bladen	18,006	17,677
Brunswick	14,434	12,657
Buncombe	49,798	44,288
Burke	21,408	15,699
Cabarrus	26,240	22,456
Caldwell	20,579	15,694
Camden	5,640	5,474
Carteret	13,776	11,811
Caswell	14,858	15,028
Catawba	27,918	22,133
Chatham	22,635	23,912
Cherokee	14,137	11,860
Chowan	11,303	10,258
Clay	3,909	4,532
Cleveland	29,494	25,078
Columbus	28,020	21,274
Craven	25,594	24,160
Cumberland	35,284	29,249
Currituck	7,693	6,529
Dare	4,841	4,757
Davidson	29,404	23,403
Davie	13,394	12,115
Duplin	25,442	22,405
Durham	35,276	26,233
Edgecombe	32,010	26,591
Forsyth	47,311	35,261
Franklin	24,692	25,116
Gaston	37,063	27,903
Gates	10,455	10,413
Graham	4,749	4,343
Granville	25,102	23,263
Greene	13,083	12,038
Guilford	60,497	39,074
Halifax	37,646	30,793
Harnett	22,174	15,988
Haywood	21,020	16,222
Henderson	16,262	14,104
Hertford	15,436	14,294
Hyde	8,840	9,278
Iredell	34,315	29,064
Jackson	12,998	11,853
Johnston	41,401	32,250
Jones	8,721	8,226
Lee	11,376	.....
Lenoir	22,769	18,639
Lincoln	17,132	15,498
McDowell	13,538	12,567
Macon	12,191	12,104
Madison	20,132	20,644
Martin	17,797	15,383

RALEIGH SAVINGS BANK AND TRUST CO.

RALEIGH, N. C.

JOHN T. PULLEN, President. CHARLES ROOT, Cashier.
JOS. G. BROWN, Vice-President.

Deposits, over $800,000.00 **Capital and Surplus, $80,000.00**

FOUR PER CENT PAID ON DEPOSITS. Write for further information.

Mecklenburg	67,031	55,268
Mitchell	17,245	15,221
Montgomery	14,967	14,197
Moore	17,010	23,622
Nash	43,727	25,478
New Hanover	32,037	24,785
Northampton	22,323	21,150
Onslow	14,125	11,940
Orange	15,066	14,690
Pamlico	9,996	8,045
Pasquotank	16,693	13,660
Pender	15,471	13,381
Perquimans	11,054	10,091
Person	17,356	16,695
Pitt	36,340	30,889
Polk	7,640	7,004
Randolph	29,491	28,232
Richmond	19,673	28,408
Robeson	51,945	40,371
Rockingham	36,442	33,163
Rowan	37,521	31,066
Rutherford	28,385	25,101
Sampson	29,982	26,380
Scotland	15,363	.....
Stanly	19,909	15,220
Stokes	20,151	19,866
Surry	29,709	25,515
Swain	10,403	8,401
Transylvania	7,191	6,620
Tyrrell	5,219	4,980
Union	33,277	27,156
Vance	19,425	16,684
Wake	63,229	54,626
Warren	20,266	19,151
Washington	11,062	10,608
Watauga	13,556	13,417
Wayne	35,698	31,356
Wilkes	30,282	26,872
Wilson	24,269	23,596
Yadkin	15,428	11,464
Yancey	12,072	.....
Total	2,206,287	1,898,810

POPULATION NORTH CAROLINA.

The population of North Carolina, according to the 1910 census, is 2,206,-287, against 1,898,810 in 1900.

Following is the announcement of the Director of the Census of all cities and towns in North Carolina having a population in excess of 5,000.

City.	1910.	1909.
Asheville	18,762	14,694
Charlotte	34,014	18,091
Concord	8,715	7,910
Durham	18,241	6,679
Elizabeth City	8,412	6,348
Fayetteville	7,045	4,670
Gastonia	5,759	4,610
Goldsboro	6,107	5,877
Greensboro	15,895	10,035
High Point	9,525	4,163
Kinston	6,995	4,106
New Bern	9,961	9,090
Raleigh	19,218	13,643
Rocky Mount	8,051	2,937
Salem	5,533	3,642
Salisbury	7,153	6,277
Washington	6,211	4,842
Wilmington	25,748	20,976
Wilson	6,717	3,525
Winston	17,167	10,008

CORPORATION CERTIFICATES FILED.

For the year ending Nov. 30,	1893..	21
For the year ending Nov. 30,	1894..	115
For the year ending Nov. 30,	1895.	133
For the year ending Nov. 30,	1896..	151
For the year ending Nov. 30,	1897..	147
For the year ending Nov. 30,	1898..	156
For the year ending Nov. 30,	1899..	207
For the year ending Nov. 30,	1900..	306
For the year ending Nov. 30,	1901..	327
For the year ending Nov. 30,	1902..	395
For the year ending Nov. 30,	1903..	554
For the year ending Nov. 30,	1904..	540
For the year ending Nov. 30,	1905..	697
For the year ending Nov. 30,	1906..	821
For the year ending Nov. 30,	1907..	839
For the year ending Nov. 30,	1908..	763
For the year ending Nov. 30,	1909.	1,050
For the year ending Nov. 30,	1919..	1,058

FEDERAL GOVERNMENT.

FINANCIAL STATEMENT.

Receipts in 1910		$675,511,715.00
Divided as follows:	From Customs	333,683,445.00
	From Internal Revenue	289,933,519.00
	Miscellaneous receipts	51,894,751.00
	Total receipts	$675,511,715.00
Expenditures, 1910		$659,705,391.00
Divided as follows:	For pensions	$160,696,416.00
	Interest on debt	21,342,979.00
	War Department	155,911,706.00
	Navy Department	123,173,717.00
	Indians	18,504,131.00
	Other items	180,076,442.00
	Total ordinary expenditures	$675,511,715.00
		659,705,391.00
	Excess of receipts over disbursements	15,806,324.00

Total receipts of the United States from the beginning of the government, 1789, to 1910, have aggregated as follows: From customs, $11,194,892,720, from internal revenue, $8,333,954,614; direct tax, $28,131,990; miscellaneous, $1,763,076,593—making a grand total (excluding loans and premiums) of $21,320,055,917.

Total expenditures, same period, $22,007,866,013.

PUBLIC DEBT OF UNITED STATES.

(From the Official Statement December 1st, 1910.)

Interest-bearing debt	$319,317,490.00
Debt-bearing no interest	386,743,867.43
Debt on which interest has ceased since maturity	2,042,255.26
Aggregate of interest and non-interest-bearing debt U .S.	1,302,103,612.69
Certificates and treasury notes offset by an equal amount of cash in treasury	1,402,038,669.00
Aggregate of debt (including certificates and treasury notes)	2,704,142,281.69

CASH IN UNITED STATES TREASURY.

Gold certificates	$910,354,669.00	
Silver certificates	488,190,000.00	
Treasury notes of 1890	3,494,000.00	
		$1,402,038,669.00
National bank 5 per cent fund	27,148,193.08	
Outstanding checks and warrants	13,817,411.26	
Disbursing officers' balance	82,218,077.86	
Postoffice Department account	3,625,064.87	
Miscellaneous items	1,672,855.35	
		$128,481,602.42
Reserve.. fund	$150,000,000.00	
Available cash balance	86,683,885.80	
		$236,683,885.80
Total		$1,767,204,157.22
Cash balance in treasury December 1, 1910 (exclusive of reserve and trust funds)		86,683,885.80

WAKE COUNTY SAVINGS BANK

PAYS 4% Interest On Your Deposits

T. B. CROWDER, President.
W. B. GRIMES, Vice-Pres.
W. W. VASS, Cashier.

Compounded Quarterly

RALEIGH, N. C.

UNITED STATES GOVERNMENT--LEGISLATIVE BRANCH.

SENATE.

President—James S. Sherman (R.), of New York.

President Pro Tempore—William P. Frye (R.), of Maine.

SENATORS.

Alabama—
John H. Bankhead (D.), Fayette.
Joseph F. Johnston (D.), Birmingham.

Arkansas—
Jefferson Davis (D.), Little Rock.
James F. Clarke (D.), Little Rock.

California—
George C. Perkins (R.), Oakland.
A Republican.

Colorado—
Simon Guggenheim (R.), Denver.
Charles I. Hughes, Jr. (D.), (dead), Denver.

Connecticut—
Frank B. Brandegee (R.), New London.
Geo. P. McLean (R.)

Delaware—
H. A. Richardson (R.), Dover.
A Republican.

Florida—
Duncan U. Fletcher (D.), Jacksonville.
A Democrat.

Georgia—
Augustus O. Bacon (D.), Macon.
Joseph M. Terrell (D.), Atlanta.

Idaho—
William E. Borah (R.), Boise.
Weldon B. Heyburn (R.), Wallace.

Illinois—
Shelby M. Cullom (R.), Springfield.
William Lorimer (R.), Chicago.

Indiana—
Benjamin F. Shively (D.), South Bend.
John W. Kern (D.), Indianapolis.

Iowa—
Young (R.), Des Moines.
Albert B. Cummins (R.), Des Moines

Kansas—
Charles Curtis (R.), Topeka.
Joseph L. Bristow (R.), Salina.

Kentucky—
Thomas H. Paynter (D.), Frankfort.
William O. Bradley (R.), Frankfort.

Louisiana—
Murphy J. Foster (D.), Franklin.
John B. Thornton (D.), Alexandria
William P. Frye (R.), Lewiston..
Chas. F. Johnson (D.)

Maryland—
John W. Smith (D.), Snow Hill.
Isidor Rayner (D.), Baltimore.

Massachusetts—
Henry Cabot Lodge (R.), Nahant.
Winthrop M. Crane (R.), Dalton.

Michigan—
William A. Smith (R.), Grand Rapids.
Chas. E. Townsend (R.)

Minnesota—
Knute Nelson (R.), Alexandria.
Morris Clapp (R.), St. Paul.

Mississippi—
Leroy Percy (D.), Greenville.
John Sharp Williams (D.), Yazoo City.

Missouri—
William J. Stone (D.), Jefferson City.
Jas. A. Reed (D.), Kansas City.

Montana—
Joseph M. Dixon (R.), Missoula.
A Democrat.

Nebraska—
Norris Brown (R.), Kearney.
G. M. Hitchcock (D.), Omaha.

Nevada—
Francis G. Newlands (D.), Reno.
George S. Nixon (R.), Winnemucca.

New Hampshire—
Henry E. Burnham (R.), Manchester.
Jacob H. Gallinger (R.), Concord.

New Jersey—
Frank O. Briggs (R.), Trenton.
A Democrat.

New York—
Elihu Root (R.), New York.
A Democrat.

North Carolina—
F. M. Simmons (D.), Raleigh.
Lee S. Overman (D.), Salisbury.

North Dakota—
Porter J. McCumber (R.)
A. J. Gronna (R).

Ohio—
Theodore E. Burton (R.), Cleveland.
Alene Pomeroy (D.), Canton.

Oklahoma—
Robert L. Owen (D.), Muskogee.
Thomas P. Gore (D.), Lawton.

Oregon—
Jonathan Bourne, Jr. (R.), Portland.
Geo. E. Chamberlain (D.), Portland.

Pennsylvania—
Boies Penrose (R.), Philadelphia.
Geo. T. Oliver (R.), Pittsburg.

Rhode Island—
George P. Wetmore (R.), Newport.
Henry F. Lippett (R.)

South Carolina—
Benj. R. Tillman (D.), Trenton.
Ellison D. Smith (D.), Florence.

South Dakota—
Robert J. Gamble (R.), Yankton.
Coe I. Crawford (R.), Huron.

Tennessee—
Robert L. Taylor (D.), Nashville.
James B. Frazier, Chattanooga.

Texas—
Joseph W. Bailey (D.), Gainesville.
C. A. Culberson, Dallas.

Utah—
Reid Smoot (R.), Provo.
George Sutherland, Salt Lake City.

Vermont—
William F. Dillingham (R.), Montpelier.
Carroll S. Page (R.), Hyde Park.

Virginia—
Thomas S. Martin (D.), Scottsville.
Claude A. Swanson (D.), Chatham.

Washington—
Wesley L. Jones (R.), N. Yakima.
M. Poindexter (R.)

West Virginia—
W. E. Chilton (D.)
Clarence W. Watson (D.)

Wisconsin—
Isaac Stephenson (R.), Marinette.
Robert M. La Follette (R.), Madison.

Wyoming—
Francis E. Warren (R.), Cheyenne.
A Republican.

HOUSE OF REPRESENTATIVES.

Alabama—
George W. Taylor (D.), Demopolis.
S. H. Dent, Jr. (D.), Montgomery.
Henry D. Clayton (D.), Eufaula.
F. L. Blackman (D.), Anniston.
J. Thomas Heflin (D.), Lafayette.
Richmond P. Hobson (D.), Greensboro.
John L. Burnett (D.), Gadsden.
William Richardson (D.), Huntsville.
Oscar W. Underwood (D.), Birmingham.

Arkansas—
Robert Bruce Macon (D.), Helena.
William A. Oldfield (D.), Batesville.
John C. Floyd (D.), Yellville.
Ben Cravens (D.), Fort Smith.
H. M. Jacoway (D.), Dardanelle.
Joe T. Robinson (D.), Lonoke.
W. S. Goodwin (D.), Warren.

California—
John E. Baker (D.), Alturas.
William Kent (R.), Kentfield.
Joseph R. Knowland (R.), Alameda.
Julius Kahn (R.), San Francisco.
Everis A. Hayes (R.), San Jose.
James C. Needham (R.), Modesta.
William D. Stephens (R.), Los Angeles.
Sylvester C. Smith (R.), Bakersfield.

Colorado—At Large.
Edward T. Taylor (D.), Glenwood Springs.
Atterson W. Rucker (D.), Fort Logan.
John A. Martin (D.), Pueblo.

Connecticut—At Large.
John Q. Tilson (R.), New Haven.
E. Stevens Henry (R.), Rockville.
Thomas L. Reilly (D.), Meriden.
Edwin W. Higgins (R.), Norwich.
Ebenezer J. Hill (R.), Norwalk.

Delaware—At Large.
William H. Heald (R.), Wilmington.

Florida—
Stephen M. Sparkman (D.), Tampa.
Frank Clark (D.), Gainesville.
Dannitte H. Mays (D.), Monticello.

Georgia—
Charles G. Edwards (D.), Savannah.
S. A. Roddenbery (D.), Thomasville.
Dudley M. Hughes (D.), Danville.
William C. Adamson (D.), Carrollton.
William S. Howard (D.), Decatur.
Charles L. Bartlett (D.), Macon.
Gordon Lee (D.), Chickamauga.
Samuel J. Tribble (D.), Athens.
Thomas M. Bell (D.), Gainesville.
Thomas W. Hardwick (D.), Sandersville.
William G. Brantley (D.), Brunswick.

Idaho—
Burton L. French (R.), Moscow.

Illinois—
Martin B. Madden (R.), Chicago.
James R. Mann (R.), Chicago.
William W. Wilson (R.), Chicago.
James T. McDermott (D.), Chicago

The National Bank of New Bern, N. C.

JAMES A BRYAN, Prest. G. H. ROBERTS, Cashier.

W. W. GRIFFIN, Assistant Cashier.

Capital and Surplus $218,647.00

4% Paid on Savings Deposits

Adolph J. Sabath (D.), Chicago.
Edmund T. Stack (D.), Chicago.
Frank Buchanan (D.), Chicago.
Thomas Gallagher (D.), Chicago.
Lynden Evans (D.), Chicago.
George Edmund Foss (R.), Chicago.
Ira C. Copley (R.), Aurora.
Chas. E. Fuller (R.), Belvidere.
John C. McKenzie (R.), Elizabeth.
James McKinney (R.), Aledo.
George W. Prince (R.), Galesburg.
Claude U. Stone (D.), Peoria.
John A. Sterling (R.), Bloomington.
Joseph G. Cannon (R.), Danville.
William B. McKinley (R.), Champaign.
Henry T. Rainey (D.), Carrollton.
James M. Graham (D.), Springfield.
Wm. A. Rodenberg (R.), East St. Louis.
Martin D. Foster (D.), Olney.
H. Robert Fowler (D.), Elizabethtown.
N. B. Thistlewood (R.), Cairo.

Indiana—
John W. Boehne (D.), Evansville.
William A. Cullop (D.), Vincennes.
William E. Cox (D.), Jasper.
Lincoln Dixon (D.), North Vernon.
Ralph W. Moss (D.), Center Point.
Finley P. Gray (D.), Connersville.
Charles A. Korbly (D.), Indianapolis.
John A. M. Adair (D.), Portland.
Martin A. Morrison (D.), Frankfort.
Edgar D. Crumpacker (R.), Valparaiso.
George W. Rauch (D.), Marion.
Cyrus Cline (D.), Angola.
Henry A. Barnhart (D.), Rochester.

Iowa—
Charles A. Kennedy (R.), Montrose.
I. S. Pepper (D.), Muscatine.
Charles E. Pickett (R.), Waterloo.
Gilbert N. Haugen (R.), Northwood.
James W. Good (R.), Cedar Rapids.
N. E. Kendall (R.), Albia.
S. F. Prouty (R.), Des Moines.
H. M. Towner (R.), Corning.
Walter I. Smith (R.), Council Bluffs.
Frank P. Woods (R.), Estherville.
Elbert H. Hubbard (R.), Sioux City.

Kansas—
D. R. Anthony, Jr. (R.), Leavenworth.
A. C. Mitchell (R.), Lawrence.
Phillip P. Campbell (R.), Pittsburg.
Frederick S. Jackson (R.), Eureka.
R. R. Reese (R.), Minneapolis.
I. D. Young (R.), Beloit.
E. H. Madison (R.), Dodge City.
Victor Murdock (R.), Wichita.

Kentucky—
Ollie M. James (D.), Marion.
Augustus O. Stanley (D.), Henderson.
R. Y. Thomas, Jr. (D.), Central City.
Ben Johnson (D.), Bardstown.
Swagar Sherley (D.), Louisville.
Arthur B. Rouse (D.), Burlington.
James C. Cantrill (D.), Georgetown.
Harvey Helm (D.), Stanford.
W. J. Fields (D.), Olive Hill.
John W. Langley (R.), Prestonburg.
Caleb Powers (R.), Barbourville.

Louisiana—
Albert Estopinal (D.), St. Bernard.
H. Garland Dupre (D.), New Orleans.
Robert F. Broussard (D.), New Iberia.
John T. Watkins (D.), Minden.
Joseph E. Ransdell (D.), Lake Providence.
Robert C. Wickliffe (D.), St. Francesville.
Arsene P. Pujo (D.), Lake Charles.

Maine—
Asher C. Hinds (R.), Portland.

Frank K. Thomson
ARCHITECT & ENGINEER
Masonic Temple. Raleigh, North Carolina.
Capital City 'Phone: Office, 337; Residence, 924-M.

D. J. McGillicuddy (Dem.), Lewiston.
Samuel W. Gould (D.), Skowhegan.
Frank E. Guernsey (R.), Dover.

Maryland—
James H. Covington (D.), Easton.
Joshua F. C. Talbott (D.), Lutherville.
George Konig (D.), Baltimore.
J. Charles Linthicum (D.), Baltimore.
Thomas Parran (R.), St. Leonard.
David J. Lewis (D.), Cumberland.

Massachusetts—
George P. Lawrence (R.), North Adams.
Frederick H. Gillett (R.), Springfield.
John A. Thayer (D.), Worcester.
William H. Wilder (R.), Gardner.
Butler Ames (R.), Lowell.
Augustus P. Gardner (R.), Hamilton.
Ernest W. Roberts (R.), Chelsea.
Samuel W. McCall (R.), Winchester.
William F. Murray (D.), Boston.
James M. Curley (D.), Boston.
Andrew J. Peters (D.), Boston.
John W. Weeks (R.), Newton.
William S. Greene (R.), Fall River.
Robert O. Harris (R.), East Bridgewater.

Michigan—
Frank E. Doremus (D.), Detroit.
Wm. W. Wedemeyer (R.), Ann Arbor.
J. M. C. Smith (R.), Charlotte.
Edward L. Hamilton (R.), Niles.
Edwin F. Sweet (D.), Grand Rapids.
Samuel W. Smith (R.), Pontiac.
Henry McMorran (R.), Port Huron.
Joseph W. Fordney (R.), Saginaw.
J. C. McLaughlin (R.), Muskegon.
George A. Loud (R.), Au Sable.
Francis H. Dodds (R.), Mt. Pleasant.
H. Olin Young (R.), Ishpeming.

Minnesota—
Sidney Anderson (R.), Lanesboro.
W. S. Hammond (D.), St. James.
Charles R. Davis (R.), St. Peter.
Frederick C. Stevens (R.), St. Paul.
Frank M. Nye (R.), Minneapolis.
Chas. A. Lindbergh (R.), Little Falls.
Andrew J. Volstead (R.), Granite Falls.
Clarence B. Miller (R.), Duluth.
Halvor Steenerson (R.), Crookston.

Mississippi—
E. S. Candler, Jr. (D.), Corinth.
H. D. Stephens (D.), New Albany.
Benj. G. Humphreys (D.), Greenville.
Thos. Upton Sisson (D.), Winona.
S. A. Witherspoon (D.), Meridian.
B. P. Harrison (D.), Gulfport.
William A. Dickson (D.), Centerville.
James Wm. Collier (D.), Vicksburg.

Missouri—
James T. Lloyd (D.), Shelbyville.
William W. Rucker (D.), Keytesville.
Joshua W. Alexander (D.), Gallatin.
Charles F. Booher (D.), Savannah..
William P. Borland (D.), Kansas City.
Clement C. Dickinson (D.), Clinton.
Courtney W. Hamlin (D.), Springfield.
D. W. Shackleford (D.), Jefferson City.
Champ Clark (D.), Bowling Green.
Richard Bartholdt (R.), St. Louis.
Theron F. Catlin (R.), St. Louis.
L. C. Dyer (R.), St. Louis.
Walter L. Hensley (D.), Farmington.
Joseph J. Russell (D.), Charleston.
J. A. Daugherty (D.), Webb City.
Thomas L. Rubey (D.), Lebanon.

Montana—At Large.
Charles N. Pray (R.), Fort Benton.

Nebraska—
John A. Maguire (D.), Lincoln.
C. O. Lobeck (D.), Omaha.
James P. Latta (D.), Tekamah.
Charles H. Sloan (R.), Geneva.
George W. Norris (R.), McCook.
Moses P. Kinkaid (R.), O'Neill.

Nevada—At Large.
Edward E. Roberts (R.), Carson City.

New Hampshire—
Cyrus A. Sulloway (R.), Manchester.
Frank D. Currier (R.), Canaan.

New Jersey—
H. C. Loudenslager (R.), Paulsboro.
John J. Gardner (R.), Atlantic City.
Thomas J. Scully (D.), Perth Amboy.
Ira W. Wood (R.), Trenton.
William E. Tuttle, Jr. (D.), Westfield.

Commercial National Bank
OF CHARLOTTE, N. C.

Capital and Surplus, $840,000.00.

UNITED STATES DEPOSITORY.

DEPOSITS received subject to check.
CERTIFICATES OF DEPOSITS issued bearing 4 per cent interest.
FOREIGN AND DOMESTIC EXCHANGE bought and sold.
DRAFTS drawn on all parts of the world.
SAVINGS ACCOUNTS bearing 4 per cent. interest compounded quarterly, may be opened with one dollar and upward.
BANKING BY MAIL—Write us about this.

R. A. DUNN, Pres. A. G. BRENIZER, Cashier.

William Hughes (D.), Paterson.
E. W. Townsend (D.), Montclair.
Walter I. McCoy (D.), South Orange.
Eugene F. Kinkead (D.), Jersey City.
James A. Hamill (D.), Jersey City.

New York—
Martin W. Littleton (D.), Port Washington.
George H. Lindsay (D.), Brooklyn.
James P. Maher (D.), Brooklyn.
Frank E. Wilson (D.), Brooklyn.
William C. Redfield (D.), Brooklyn.
William M. Calder (R.), Brooklyn.
John J. Fitzgerald (D.), Brooklyn.
Daniel J. Riordan (D.), New York.
Henry M. Goldfogle (D.), New York.
William Sulzer (D.), New York.
Charles V. Fornes (D.), New York.
Michael F. Conry (D.), New York.
Jefferson M. Levy (D.), New York.
John J. Kindred (D.), Long Island City.
Thomas G. Patten (D.), New York.
Francis B. Harrison (D.), New York.
Henry George, Jr. (D.), New York.
Stephen B. Ayres (D.), New York.
John E. Andrus (R.), Yonkers.
Thomas W. Bradley (R.), Walden.
Richard E. Connell (D.), Poughkeepsie.
William H. Draper (R.), Troy.
Henry S. DeForest (R.), Schenectady.
George W. Fairchild (R.), Oneonta.
Theron Akin (D.), Akin.
George R. Malby (R.), Ogdensburg.
Charles A. Talcott (D.), Utica.
Luther W. Mott (R.), Oswego.
Michael E. Driscoll (R.), Syracuse.
John W. Dwight (R.), Dryden.
Sereno E. Payne (R.), Auburn.
Henry S. DeForest (R.), Schenec-
Edwin C. Underhill (D.), Corning.
James S. Simmons (R.), Niagara Falls.
Daniel A. Driscoll (D.), Buffalo.
Charles B. Smith (D.), Buffalo.
Edward B. Vreeland (R.), Salamanca.

North Carolina—
John H. Small (D.), Washington.
Claude Kitchin (D.), Scotland Neck.
James M. Faison (D.), Faison.
Edward W. Pou (D.), Smithfield.
Charles M. Stedman (D.), Greensboro.
Hannibal L. Godwin (D.), Dunn.
Robert N. Page (D.), Biscoe.
R. L. Doughton (D.), Sparta.
Edwin Y. Webb (D.), Shelby.
James M. Gudger (D.), Asheville.

North Dakota—At Large.
L. H. Hanna (R.), Fargo.
H. T. Helgeson (R.), Milton.

Ohio—
Nicholas Longworth (R.), Cincinnati.
Alfred G. Allen (D.), Cincinnati.
James M. Cox (D.), Dayton.
J. H. Goeke (D.), Wapakoneta.
Timothy T. Ansberry (D.), Defiance.
Matthew R. Denver (D.), Wilmington.
J. D. Post (D.), Washington C. H.
Frank B. Willis (R.), Ada.
Isaac R. Sherwood (D.), Toledo.
Robert M. Switzer (R.), Gallipolis.
H. C. Claypool (D.), Chillicothe.
Edward L. Taylor, Jr. (R.), Columbus.
Carl C. Anderson (D.), Fostoria.
William G. Sharp (D.), Elyria.
George White (D.), Marietta.
W. B. Francis (D.), Martins Ferry.
William A. Ashbrook (D.), Johnstown.
J. J. Whitaker (D.), Canton.
E. R. Bathrick (D.), Akron.
Paul Howland (R.), Cleveland.
R. J. Bulkley (D.), Cleveland.

Oklahoma—
Bird S. McGuire (R.), Pawnee.
Dick T. Morgan (R.), Woodward.
James L. Davenport (D.), Vinita.
Charles D. Carter (D.), Ardmore.
Scott Ferris (D.), Lawton.

Oregon—
Willis C. Hawley (R.), Salem.
A. W. Lafferty (R.), Portland.

Pennsylvania—
Henry H. Bingham (R.), Philadelphia.
Joel Cook (R.), Philadelphia.
J. Hampton Moore (R.), Philadelphia.
Reuben O. Moon (R.), Philadelphia.
Michael Donohue (D.), Philadelphia.
George D. McCreary (R.), Philadelphia.
Thomas S. Butler (R.), West Chester.
Robert E. Diefenderfer (D.), Ashbourne.
William W. Griest (R.), Lancaster.
John R. Farr (R.), Scranton.
Charles C. Bowman (R.), Pittston.
Robert E. Lee (D.), Pottsville.
John H. Rothermel (D.), Reading
George W. Kipp (D.), Towanda.
William B. Wilson (D.), Blossburg.
John G. McHenry (D.), Benton.
Benjamin K. Focht (R.), Lewisburg.
Marlin E. Olmsted (R.), Harrisburg.
Jesse L. Hartman (R.), Holidaysburg.
Daniel F. Lafean (R.), York.
Charles E. Patton (R.), Curwensville.
Curtis H. Gregg (D.), Greensburg.
Thomas S. Crago (R.), Waynesburg.
Charles Matthews (R.), New Castle.
Arthur L. Bates (R.), Meadville.
A. Mitchell Palmer (D.), Stroudsburg.
J. N. Langham (R.), Indiana.
Peter M. Speer (R.), Oil City.
Stephen G. Porter (R.), Pittsburgh.
John Dalzell (R.), Pittsburgh.
James Francis Burke (R.), Pittsburgh.
Andrew J. Barchfeld (R.), Pittsburgh.

Rhode Island—
Geo. F. O'Shaughnessy (D.), Providence.
George H. Utter (R.), Westerly.

South Carolina—
George S. Legare (D.), Charleston.
James T. Byrnes (D.), Aiken.
Wyatt Aiken (D.), Abbeville.
Joseph T. Johnson (D.), Spartanburg.
David E. Finley (D.), Yorkville.
J. Edwin Ellerbe (D.), Marion.
Asbury F. Lever (D.), Lexington.

South Dakota—At Large.
Charles H. Burke (R.), Pierre.
Eben W. Martin (R.), Deadwood.

Tennessee—
Sam R. Sells (R.), Johnson City.
Richard W. Austin (Rep.), Knoxville.
John A. Moon (D.), Chattanooga.
Cordell Hull (D.), Carthage.
William C. Houston (D.), Woodbury.
Joseph W. Byrns (D.), Nashville.
Lemuel P. Padgett (D.), Columbia.
Thetus W. Sims (D.), Linden.
Finis J. Garrett (D.), Dresden.
George W. Gordon (D.), Memphis

Texas—
Morris Sheppard (D.), Texarkana.
Martin Dies (D.), Beaumont.
James L. Young (D.), Kaufman.
Choice B. Randell (D.), Sherman.
Jack Beall (D.), Waxahachie.
Rufus Hardy (D.), Corsicana.
Alexander W. Gregg (D.), Palestine.
John M. Moore (D.), Richmond.
George F. Burgess (D.), Gonzales.
Albert S. Burleson (D.), Austin.
Robert L. Henry (D.), Waco.
Oscar Calloway (D.), Fort Worth
John H. Stephens (D.), Vernon.
James L. Slayden (D.), San Antonio.
John N. Garner (D.), Uvalde.
William R. Smith (D.), Colorado.

Utah—At Large.
Joseph Howell (R.), Logan.

Vermont—
David J. Foster (R.), Burlington.
Frank Plumley (R.), Northfield.

Virginia—
William A. Jones (D.), Warsaw.
Edward E. Holland (D.), Suffolk.
John Lamb (D.), Richmond.
R. Turnbull (D.), Lawrenceville.
E. W. Saunders (D.), Rocky Mount.
Carter Glass (D.), Lynchburg.
James Hay (D.), Madison.
Charles C. Carlin (D.), Alexandria.
C. Bascom Slemp (R.), Big Stone Gap.
Henry D. Flood (D.), W. Appomattox.

Washington—
Wm. E. Humphrey (R.), Seattle.
Santon Warburton (R.), Tacoma.
William LaFollette (R.), Pullman.

West Virginia—
John W. Davis (D.), Clarksburg.
William G. Brown (D.), Kingwood.
Adam C. Littlepage (D.), Charleston.
John M. Hamilton (D.), Grantsville.
James A. Hughes (R.), Huntington.

Wisconsin—
Henry A. Cooper (R.), Racine.
John M. Nelson (R.), Madison.
Arthur W. Kopp (R.), Platteville.
William J. Cary (R.), Milwaukee.
Victor L. Berger (S.), Milwaukee.
M. E. Burke (D.), Beaver Dam.
John J. Esch (R.), La Crosse.
James H. Davidson (R.), Oshkosh.
T. F. Konop (D.), Kewaunee.
E. A. Morse (R.), Antigo.
Irvine L. Lenroot (R.), Superior.

CITIZENS NATIONAL BANK
RALEIGH N. CAROLINA

JOSEPH G. BROWN
PRESIDENT

HENRY E. LITCHFORD
CASHIER

RALEIGH, N. C.

OFFERS ITS SERVICE TO THE PUBLIC FOR ALL CLASSES OF LEGITIMATE BANKING BUSINESS.

Capital, $300,000.00 Surplus & Profits, $60,000

Deposits, $1,250,000.00 Assets, $1,700,000

Wyoming—
Frank W. Mondell (R.), Newcastle.

DELEGATES FROM THE TERRITORIES.

Alaska—
James Wickersham (R.), Fairbanks.

Arizona—
Ralph H. Cameron (R.), Flagstaff.

New Mexico—
William H. Andrews (R.), Albuquerque.

Hawaii—
Jonah K. Kalanianaole (R.), Honolulu.

Porto Rico—
Luis Munoz Rivera, Unionist, Commissioner, San Juan.

Philippine Islands—
Owing to a deadlock in the Philippine Assembly, names of delegates to 62d Congress not known when

THE DEFICIT AND SURPLUS COUNTIES IN NORTH CAROLINA.

There are 56 counties in the State which draw from the State more than they pay into it, and 42 counties which pay a surplus into the State Treasury. The 56 counties with a deficit, which are sometimes referred to as the "pauper counties" of the State in the tables of the State Treasurer, are shown to receive $229,017.97 more from the State than they pay in, while the 42 counties with a surplus paid in show this to be $271,890.79. The charges against the counties are for their expenses in the Institution for the Deaf and Dumb at Raleigh, the School for the Deaf and Dumb at Morganton, the Soldiers' Home at Raleigh, the State Hospital at Goldsboro, the State Hospital at Morganton, the State Hospital at Raleigh, the Tuberculosis Sanatorium, the appropriation for pensions and for schools. The total cost to the State of these amounts to $1,288,637.98, and in payment of this 42 counties give more than their part in the sum of $271,890.79, while 56 counties fall behind their share by $229,259.91.

The Counties With a Deficit.

The counties which draw more from the State than they receive and the deficit of each of these counties is as follows:

Alexander	$8,187.04
Alleghany	4,375.82
Anson	5,658.61
Ashe	8,812.07
Bladen	6,769.61
Brunswick	3,752.41
Burke	12,629.06
Caldwell	6,058.34
Camden	625.27
Carteret	2,780.97
Caswell	1,297.86
Catawba	6,895.57

North Carolina Headquarters at Richmond

Murphy's Hotel

Eighth & Broad Streets

Chatham	5,485.04
Cherokee	5,376.70
Clay	1,481.74
Cleveland	2,884.09
Cumberland	5,442.68
Dare	2,601.84
Davidson	65.69
Davie	393.32
Duplin	6,041.04
Franklin	2,309.09
Greene	28.14
Harnett	3,405.38
Haywood	1,405.54
Henderson	2,268.74
Hyde	3,505.12
Iredell	313.66
Jackson	6,657.67
Lincoln	4,734.77
Macon	3,343.80
Madison	10,834.82
McDowell	8,392.69
Mitchell	5,920.24
Montgomery	2,125.33
Moore	945.87
Onslow	272.20
Pamlico	2,527.54
Pender	2,978.18
Person	259.36
Polk	1,413.26
Randolph	4,064.31
Rockingham	1,146.48
Rutherford	4,246.58
Sampson	7,517.28
Stanly	550.24
Stokes	6,036.87
Surry	8,355.59
Transylvania	3,418.60
Union	2,935.45
Warren	1,362.28
Washington	222.69
Watauga	3,958.30
Wilkes	11,646.21
Yadkin	5,616.29
Yancey	7,685.33
Total	$229,017.97

The Counties With a Surplus.

The counties which pay into the State Treasury more than they receive are as follows:

Alamance, $1,832.95; Beaufort, $6,230.16; Bertie, $5,701.95; Buncombe, $21,579.16; Cabarrus, $5,322.30; Chowan, $4,080.16; Columbus, $2,830.99; Craven, $7,599.73; Currituck, $670.78; Durham, $32,942.50; Edgecombe, $8,745.11; Forsyth, $17,826.14; Gaston, $1,435.55; Gates, $228.16; Graham, $1,205.83; Granville, $1,126.96; Guilford, $12,924.54; Halifax, $7,267.69; Hertford, $1,345.41; Johnston, $2,083.37; Jones, $364.82; Lee, $198.95; Lenoir, $1,924.94; Martin, $1,048.78; Mecklenburg, $26,416.30; Nash, $7,627.43; New Hanover, $25,674.84; Northampton, $2,980.59; Orange, $820.55; Pasquotank, $7,064.10; Perquimans, $3,617.78; Pitt, $2,935.26; Richmond, $2,086.00; Robeson, $10,211.60; Rowan, $3,424.30; Scotland, $2,827.56; Swain, $1,902.67; Tyrrell, $373.24; Vance, $5,205.89; Wake, $9,204.55; Wayne, $5,950.08; Wilson, $7,051.12.

This makes a total for the counties paying a surplus of $271,890.79.

BANK STATISTICS.

State, Private and Savings Banks.

Capital stock	$ 8,916,334.55
Time certificates of deposit	6,113,740.27
Deposits subject to check	27,180,212.62
Demand certificates of dep.	3,310,973.40
Savings deposits	6,374,018.84
Deposits in trust	1,687,706.29
Total assets	62,146,551.31

National Banks.

Circulation	$ 6,270,200.00
Deposits	23,081,442.52
Capital	7,935,000.00
Assets	51,648,338.03

North State Mutual Life Insurance Co.

HOME OFFICE, KINSTON, N. C.

Capital Paid in Cash - - $100,000.00

N. J. ROUSE..... President.
J. A. HERNDON.....Supt. of Agencies and Gen'l Mgr.
DR. J. M. PARROTT.....Medical Director.
S. R. DUNN .....Cashier and Assistant Secretary.
CLESEN H. SMITH.....Actuary and Secretary.
ROUSE & LAND.....General Counsel.

SOCIETIES AND ORGANIZATIONS.

N. C. DIVISION UNITED CONFEDERATE VETERANS.

Major General Commander—General Julian S. Carr, Durham.

Adjutant-General and Chief of Staff—Col. H. A. London, Pittsboro.

Inspector General—Lieutenant Colonel W. H. Gregory, Statesville.

Assistant Inspector General—Lieutenant-Colonel James A. Bryan, New Bern.

Quartermaster - General—Lieutenant Colonel T. L. Emry, Weldon.

Judge Advocate General—Lieutenant-Colonel C. B. Watson, Winston.

Commissary General — Lieutenant Colonel P. H. Hanes, Winston.

Surgeon General—Lieutenant Colonel W. D. McMillan, Wilmington.

Chaplain General—Lieutenant Colonel A. D. Betts, Raleigh.

Chief of Artillery—Lieutenant Colonel J. B. Starr, Fayetteville.

Chief of Ordnance—Lieutenant Colonel J. M. Wall, Wadesboro.

Assistant Adjutant General—Major R. C. Barker, Salisbury.

Assistant Judge Advocate General—Major A. W. Graham, Oxford.

Assistant Commissary General—Major Ashley Horne, Clayton.

Aides—Majors A. H. Boyden, Salisbury; J. A. Long, Roxboro; W. P. Wood, Asheboro; S. H. Smith, Winston; G. S. Ferguson, Waynesville; R. P. Paddison, Point Caswell; George H. Hall, Red Springs; Thomas W. Harrington, Carthage; C. M. Parks, Tarboro; J. J. Wolvenden, New Bern; J. F. Reinhardt, Lincolnton; J. Matt Sechrist, High Point.

Chief of Scouts—Maj. J. S. Harris, of Charlotte.

Bugler—Captain J. H. Parker, Smithfield.

FIRST BRIGADE.

Brigadier General Commanding—General P. C. Carleton, Statesville.

No.	Camp.	Town.
162	Catawba	Hickory
212	Cabarrus County	Concord
319	Col. Chas. F. Fisher..	Salisbury
394	Reuben Campell	Statesville
436	Norfleet	Winston
795	Guilford County.....	Greensboro
797	Surry County	Mt. Airy
952	Col. Jno. T. Jones.....	Lenoir
1184	Wm. Gambel	Gastonia
1462	Scales-Boyd	Reidsville
1535	Organ Church	Salisbury
1552	Morganton	Morganton
1682	High Point	High Point
1744	Stokes County	Danbury

SECOND BRIGADE.

Brigadier General Commanding—General W. L. London, Pittsboro.

No.	Camp.	Town.
382	Mecklenburg	Charlotte
387	Leonidas J. Merritt ..	Pittsboro.
486	Ruffin	Burlington
515	L. O'B. Branch	Raleigh
781	Walkup	Monroe
818	Robt. F. Webb	Durham
830	Richmond County ..	Rockingham
833	Walter R. Moore.....	Smithfield
846	Anson	Wadesboro
984	Henry L. Wyatt	Henderson
1084	Jno. White	Warrenton
1206	Jones	Roxboro
1277	Morris T. Smith	Oxford
1278	Oscar R. Rand ..	Holly Springs
1369	Stanley	Albemarle
1398	Jno. Manning	Durham
1412	Nash County.....	Rocky Mount
1527	Jos. J. Davis	Louisburg
1576	Scotland	Laurinburg
1595	Mt. Zion	Mecklenburg
1646	Randolph	Asheboro
1662	Daniel McDougald ...	Lillington
1669	Ransom	Jonesboro
1716	Ashe	Chapel Hill

Parker-Gardner Company, CHARLOTTE, N. C. Write them about

Furniture, Carpets, Draperies, Chickering, Knabe and Ivers & Pond Pianos

THIRD BRIGADE.

Brigadier General Commanding—General Jas. I. Metts, Wilmington.

No.	Camp.	Town.
137	Sampson	Clinton
254	Cape Fear	Wilmington
417	Ryan	Red Springs
424	Bryan Grimes	Washington
794	Thos. Ruffin	Goldsboro
845	Jno. C. Lambe	Williamston
1053	Cary Whitaker	Enfield
1057	Jas. W. Cook	Beaufort
1162	New Bern	New Bern
1248	Henry L. Wyatt	Bayboro
1264	Jesse S. Barnes	Wilson
1303	Alfred Rowland	Rowland
1304	Henry M. Shaw	Currituck
1490	W. J. Houston	Pearsall
1533	Tarboro	Tarboro
1563	David Williams	Burgaw
1574	Buck Kitchin	Scotland Neck
1578	J. I. Metts	Whiteville
1590	W. F. Martin	Elizabeth City
1592	Gen. W. P. Roberts	Belhaven
1635	Matt Ransom	Elm City
1707	Willis H. Pope	Lumberton
1715	Bladen	Clarkton

FOURTH BRIGADE.

Brigadier General Commanding—General Jas. M. Ray.

No.	Camp.	Town.
301	Andrew Coleman	Bryson City
681	Zebulon Vance	Asheville
848	Pink Welsh	Waynesville
947	Chas. S. Roberson	Franklin
953	Transylvania Co.	Brevard
954	Jas. R. Love	Webster
1021	Watt Bryson	Hendersonville
1045	Cleveland	Shelby
1154	Gen. Pender	Burnsville
1156	Davis Lee Dickinson	Rutherfordton
1621	David Coleman	Painter

UNITED SONS CONFEDERATE VETERANS.

Commander—Edwin R. McKethan, Fayetteville.

Adjutant—J. A. McArthur, Fayetteville, N. C.

Department Chaplain—Rev. Watson Fairley, Fayetteville, N. C.

Department Inspector—N. H. MacGeachy, Fayetteville.

Camp No. 5—George Davis, Wilmington.

Camp No. 15—Johnston Pettigrew, Asheville.

Camp No. 17—Henry Wyatt, Winston.

Camp No. 23—Stonewall Jackson, Charlotte.

Camp No. 70—William Shipp, Hendersonville.

Camp No. 142—Singletary Pettigrew, Washington.

Camp No. 166—Harry Burgwyn, Raleigh.

Camp No. 168—Hector McKethan, Fayetteville.

Camp No. 171—Joe Cash, Oxford.

Camp No. 180—Sho-ga-see-le-tah, Cherokee.

Camp No. 216—Alf. Rowland, Rowland.

Camp No. 229—Cabarrus County, Concord.

UNITED DAUGHTERS OF THE CONFEDERACY.

Honorary Presidents—Mrs. W. M. Parsley, Wilmington; Mrs. Stonewall Jackson, Charlotte; Mrs. James M. Tiernan, Salisbury; Mrs. E. E. Moffitt, Richmond, Va.

Honorary Vice-Presidents—Mrs. T. J. Jarvis, Greenville; Mrs. Rufus Barringer, Charlotte.

President—Mrs. F. M. Williams, Newton.

First Vice-President—Mrs. M. O. Winstead, Rocky Mount.

Second Vice-President—Mrs. Josephus Daniels, Raleigh.

Third Vice-President—Miss Carry Leazar, Mooresville.

Recording Secretary—Mrs. Thad. W. Thrash, Tarboro.

Corresponding Secretary—Mrs. W. C. Feimster, Newton.

Treasurer—Mrs. Robert Kornegay, Goldsboro.

Registrar—Mrs. Robt. H. Davis, Louisburg.

Recorder of Crosses—Mrs. W. M. Creasy, Wilmington.

Historian—Miss Rebecca Cameron, Hillsboro.

Assistant Historian—Mrs. W. O. Shannon, Henderson.

Chaplain—Miss Hettie James, Wilmington.

N. C. SOCIETY OF THE COLONIAL DAMES OF AMERICA.

President—Mrs. James Sprunt, Wilmington.

First Vice-President—Mrs. A. M. Waddell, Wilmington.

Second Vice-President—Mrs. Gilmer Brenizer, Washington, D. C.

Third Vice-President—Miss Mary Arrington, Goldsboro.

Recording Secretary—Mrs. Edmund L. Prince, Wilmington.

Assistant Secretary—Miss Carrie T. Moore.

Corresponding Secretary—Mrs. W. N. Harriss, Wilmington.

Treasurer—Mrs. E. P. Bailey, Wilmington.

Registrar—Mrs. William Latimer, Wilmington.

Historian—Mrs. Robert Strange, Wilmington.

Life Time Officers.

Founder and Honorary President—Mrs. George Wilson Kidder, Wilmington.

Honorary President—Mrs. Gaston Meares, Wilmington.

Parker-Gardner Company, CHARLOTTE, N. C. Write them about

Furniture, Carpets, Draperies, Chickering, Knabe and Ivers & Pond Pianos

Atlantic Fire Insurance Company

HOME OFFICE: RALEIGH, N. C.

CAPITAL AND SURPLUS, - - - $160,000

A NORTH CAROLINA COMPANY OWNED AND CONTROLLED BY NORTH CAROLINIANS. ECONOMICAL MANAGEMENT AND THE STRONGEST BACKING OBTAINABLE.

CHAS. E. JOHNSON, President. JOS. G. BROWN, Vice-President.
R. S. BUSBEE, Manager. A. A. THOMPSON, Treasurer.
G. H. DORTCH, Secretary.

Honorary Vice-Presidents—Mrs. Virginia Gwathmey Empie, Mrs. John Wilder Atkinson, Wilmington.

GRAND ARMY OF THE REPUBLIC

Department Officers.

Department Commander—Chas. H. Haber, National Soldiers Home, Va.

Senior Vice-Commander—Wm. Everett, New Bern, N. C.

Junior Vice-Commander — Dred Smith, Portsmouth, Va.

Medical Director—James Dolan, Nat. Soldiers' Home, Va.

Department Chaplain —Willis Williams, Berkley, Va.

Assistant Adjutant and Quarter Master General—F. M. Work, National Soldiers' Home, Va.

Department Inspector—H. E. Mead, Phoebus, Va.

Judge Advocate—Herman Veasey, Norfolk, Va.

Chief Mustering Officer—Thos. B. Nelson, National Soldiers' Home, Va.

Patriotic Instructor—Robert Dorsey, Newport News, Va.

Chief of Staff—James Van Duesen, National Soldiers' Home, Va.

NORTH CAROLINA PRESS ASSOCIATION.

President—M. L. Shipman, Hendersonville Hustler.

Vice-Presidents—J. J. Farris, High Point Enterprise; James H. Caine, Asheville Citizen; T. G. Cobb, Morganton Herald.

Secretary and Treasurer—J. B. Sherrill, Concord Times.

Historian—D. J. Whichard, Greenville Reflector.

Orator—J. H. Cowan, Wilmington Dispatch.

Alternate—J. P. Cook, The Uplift.

Poet—W. Lowrie Hill, Our Fatherless Ones.

Executive Committee—M. L. Shipman, Chairman, Hendersonville Hustler; J. B. Sherrill, Secretary, Concord Times; H. A. London, Pittsboro Record; R. W. Vincent, Charlotte Observer; H. B. Varner, Lexington Dispatch; R. M. Phillips, Greensboro News; D. T. Edwards, Kinston Free Press.

MEDICAL SOCIETY OF NORTH CAROLINA.

President—C. M. Poole, Salisbury.

Secretary—D. A. Stanton, High Point.

Treasurer—H. D. Walker, Elizabeth City.

Councillors—First District, J. L. Spruill, Columbia; Second District, K. P. B. Bonner, Morehead City; Third District, C. L. Sikes, Salemburg; Fourth District, J. J. Phillips, Tarboro; Fifth District, W. P. Holt, Duke; Sixth District, R. L. Felts, Durham; Seventh District, A. J. Crowell, Charlotte; Eighth District, R. O. Dees, Greensboro; Ninth District, A. A. Kent, Lenoir; Tenth District, M. L. Stevens, Asheville.

N. C. SECTION OF AMERICAN CHEMICAL SOCIETY.

President—Mr. W. M. Allen, Raleigh.

Vice-President—Miss Daisy B. Allen, Raleigh.

Secretary-Treasurer—Dr. B. J. Ray, Raleigh.

Reporters—Manlius Orr, Raleigh; Duncan McRae, Chapel Hill.

Representative in Council of the American Chemical Society—Dr. J. E. Mills, Chapel Hill.

ROYAL ARCANUM.

Grand Regent—Frank W. Hancock, Oxford.

Grand Secretary—J. Howell Way, Waynesville.

Parker-Gardner Company, CHARLOTTE, N. C. Write them about

Furniture, Carpets, Draperies, Chickering, Knabe and Ivers & Pond Pianos

Grand Treasurer—E. L. Harris, Raleigh.

State Medical Examiner—J. Howell Way, Waynesville.

Annual session to be held in Hickory, April 26, 1911.

PHARMACEUTICAL ASSOCIATION.

President—Max T. Payne, Greensboro.

First Vice-President—G. A. Matton, High Point.

Second Vice-President—J. P. Woodall, Charlotte.

Third Vice-President—E. T. Whitehead, Scotland Neck.

Treasurer—G. E. Burwell, Charlotte.

Secretary—P. W. Vaughan, Durham.

Executive Committee—C. D. Sedberry, Fayetteville; H. E. Kendall, Shelby; D. L. Boone, Durham; Howard Gardner, Greensboro; P. W. Vaughan, ex-officio, Durham.

Local Secretary—F. W. Hancock, Oxford.

N. C. BOARD OF PHARMACY.

President—E. V. Zoeller, Tarboro.

Secretary and Treasurer — F. W. Hancock, Oxford.

Ira W. Rose, Rocky Mount.

W. W. Horne, Fayetteville.

C. B. Miller, Goldsboro.

Attorney—B. S. Royster, Oxford.

NORTH CAROLINA DENTAL SOCIETY.

President—Dr. Arthur Hynes Fleming, Louisburg.

First Vice-President—Dr. J. R. Edmondson, Wilson.

Second Vice-President—Dr. R. E. Ware, Shelby.

Secretary—Dr. J. W. Stanley, Wilmington.

Treasurer—R. M. Morrow, Burlington.

Essayist—Dr. I. H. Davis, Oxford.

Executive Committee — Dr. D. L. James, Chairman, Greenville; Dr. C. F. Smithwick, Rocky Mount; Dr. J. A. White, Elizabeth City.

Publishing Committee—Dr. D. E. McConnell, Gastonia.

Prosecuting Committee—Dr. J. Martin Fleming, Raleigh.

Ethics Committee—Dr. P. E. Horton, (chrm.), Winston-Salem; Dr. C. W. Regan, Laurinburg; Dr. Wesley Smathers, Asheville.

Supervisor of Clinics—Dr. R. D. Sherrill, Raleigh.

Examining Board—Dr. V. E. Turner, President, Raleigh; Dr. F. L. Hunt, Secretary, Asheville; Dr. J. W. Johnson, Goldsboro; Dr. J. H. Wheeler, Greensboro; Dr. J. S. Spurgeon, Hillsboro; Dr. C. A. Thompson, Wilson.

N. C. STATE BAR ASSOCIATION.

President—Charles W. Tillett, Charlotte.

Vice-Presidents—First District, A. O. Gaylord, Plymouth; Second District, Walter E. Daniel, Weldon; Third District, Thomas D. Warren, New Bern; Fourth District, T. T. Hicks, Henderson; Fifth District, Frank Thompson, Jacksonville; Sixth District, Albert L. Cox, Raleigh; Seventh District, R. C. Lawrence, Lumberton; Eighth District, Frank Armfield, Monroe; Ninth District, E. S. Parker, Graham; Tenth District, Hayden Clement, Salisbury; Eleventh District, S. P. Graves, Mount Airy; Twelfth District, O. F. Mason, Dallas; Thirteenth District, Edmund Jones, Lenoir; Fourteenth District, Fred D. Hamrick, Rutherfordton; Fifteenth District, Haywood Parker, Asheville; Sixteenth District, John H. Dillard, Murphy.

Secretary-Treasurer — Thomas W. Davis, Wilmington.

Executive Committee—Harry Skinner, Greenville; W. A. Guthrie, Durham; W. D. Pruden, Edenton; A. B. Andrews, Jr., Raleigh; Thomas S. Rollins, Asheville; A. M. Scales, Greensboro; Charles W. Tillett, Charlotte; Thomas W. Davis, Wilmington.

THE NORTH CAROLINA BANKERS' ASSOCIATION.

President—W. C. Wilkinson, Charlotte.

Vice-Presidents — J. C. Braswell, Rocky Mount; Leake S. Covington, Rockingham; Geo. A. Holderness, Tarboro.

Secretary and Treasurer—William A. Hunt, Henderson.

Executive Committee—J. D. Biggs, Williamston; J. C. Hales, Wilson; T. A. Uzzell, New Bern; W. D. Drake, Jr., Raleigh; J. Elwood Cox, High Point; C. N. Evans, Williamston; A. L. James, Laurinburg; W. H. White, Salisbury; J. F. Orr, Charlotte; L. E. Bayless, Murphy.

N. C. TEACHERS' ASSEMBLY.

President—Charles L. Coon, Wilson.

Vice-President—E. C. Brooks, Durham.

Secretary—R. D. W. Connor, Raleigh.

N. C. SUNDAY SCHOOL ASSOCIATION.

President—R. M. Andrews, Henderson.

Office Secretary—Miss Maude Reid, Raleigh.

Treasurer—E. B. Crow, Raleigh.

General Secretary—J. Van Carter, Raleigh.

Parker-Gardner Company, CHARLOTTE, N. C. Write them about

Furniture, Carpets, Draperies, Chickering, Knabe and Ivers & Pond Pianos

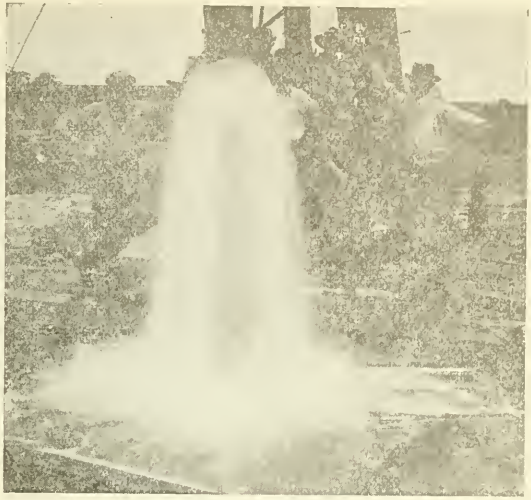

WE DRILLED THIS

Splendid Well

for the Seaboard Air Line Railway
at Jacksonville, Florida

Flows 1,500 Gallons per Minute, or 2,160,000 Gallons per Day.

Depth 700 Feet. 8 Inches Diameter.

We also drilled several larger wells for the city of Jacksonville, Fla., and hundreds of others throughout the South.

BOILERS
LANE SAW MILLS
WOOD WORKING MACHINERY
PUMPS
RAMS
ENGINES
HOE SAWS
GASOLINE ENGINES
WIND MILLS
TANKS
IRON AND WIRE FENCE

LEADER PNEUMATIC WATER SUPPLY SYSTEMS

SYDNOR PUMP & WELL CO., Inc.

Dept. N. O., Richmond, Va.

N. C. ASSOCIATION FOR THE PREVENTION OF TUBERCULOSIS.

President—Richard H. Lewis, Raleigh.

Secretary and Treasurer—C. A. Julian, Thomasville.

STATE LITERARY AND HISTORICAL ASSOCIATION.

President—E. K. Graham, Chapel Hill.

First Vice-President—Mrs. Frances Fisher Tiernan (Christian Reid), Salisbury.

Second Vice-President—Julius C. Martin, Asheville.

Third Vice-President—Miss Edith Royster.

Secretary-Treasurer—Clarence Poe, Raleigh.

Executive Committee—D. H. Hill, Chairman, Raleigh; W. L. Poteat, Wake Forest; J. Bryan Grimes, Raleigh; W. J. Peele, Raleigh; Edwin Mims, Chapel Hill.

THE N. C. POULTRY ASSOCIATION.

President—J. W. L. Thompson, Burlington.

Vice-Presidents—S. L. Trogden, Greensboro; E. G. Wardin, Charlotte.

Secretary—G. E. Smith, East Durham.

Treasurer—W. Luther Cates, Burlington.

STATE HORTICULTURAL SOCIETY.

President—J. Van Lindley, Pomona.

Vice-President—O. W. Blacknall, Kittrell.

Secretary—W. N. Hutt, Raleigh.

Treasurer—F. C. Reimer, West Raleigh.

District Vice-Presidents—Geo. N. Ives, New Bern; Wm. H. Cole, Waynesville.

Executive Committee—The President and Secretary ex officio. M. Foley, Aberdeen; J. A. Brown, Chadbourn; Aldert S. Root, Raleigh.

N. C. FARMERS' STATE ALLIANCE.

President—Dr. R. H. Speight, Whitakers.

Vice-President—J. H. Williamson, Chadbourn.

Secretary-Treasurer—Geo. F. Parrott, Hillsboro.

Lecturer—H. M. Cates, Graham, R. F. D. No. 2.

Chaplain—Rev. C. C. Williams, Spring Hope.

Steward—J. C. Bain, Wade.

Door-Keeper — George T. Lane, Greensboro.

Sergeant-at-Arms—H. H. Thompson, Hillsboro.

State Business Agent—Geo. F. Parrott, Hillsboro.

Trustee B. A. Fund—W. A. Graham, Machpelah.

Executive Committee—J. W. Denmark, (chrm.), Raleigh; Jno. Graham, Warrenton; T. J. Oldham, Mebane, R. F. D. No. 2; H. E. Thompson, Stantonsburg; John A. Davis, Tarboro.

N. C. ARCHITECTURAL ASSOCIATION.

President—Frank K. Thomson, Raleigh.

Vice-President—Hill C. Linthicum, Durham.

Secretary and Treasurer—Franklin Gordon, Charlotte.

Board of Directors — Frank K. Thomson, Raleigh; Hill C. Linthicum, Durham; Frank A. Weston, Greensboro; C. E. Harte, Raleigh; Franklin Gordon, Charlotte.

FUNERAL DIRECTORS AND EMBALMERS.

President—W. T. Nicholson, Statesville.

First Vice-President—H. G. Rowe, Weldon.

Second Vice-President—J. W. Laney, Monroe.

Third Vice-President—T. W. Summersett, Salisbury.

Secretary and Treasurer—Fabius P. Brown, Raleigh.

STATE FIREMEN'S ASSOCIATION.

President—James D. McNeill, Fayetteville.

First Vice-President—A. H. Boyden, Salisbury .

Second Vice-President—S. G. Bernard, Asheville.

Treasurer—R. C. Taylor, Winston.

Secretary—John L. Miller, Concord.

Statistician—W. P. Monroe, Wilmington.

Meets in 1911 at Charlotte.

GRAND LODGE, I. O. O. F.

Instituted at Wilmington, January 6, 1843, by Rev. Geo. M. Bain, District Deputy Grand Sire, of Portsmouth, Va., by authority of the Grand Lodge of the United States (now the Sovereign Grand Lodge).

Grand Master—Frank D. Hackett, North Wilkesboro.

Deputy Grand Master—Walter H. Overton, Durham.

Grand Warden — Charles Dewey, Goldsboro.

Grand Secretary—B. H. Woodell, Raleigh.

Grand Treasurer—R. J. Jones, Wilmington.

Grand Representative to Soveriegn Grand Lodge (1 year)—Perrin Busbee, Raleigh.

Grand Representative to Sovereign Grand Lodge (2 years)—P. H. Williams, Elizabeth City.

Parker-Gardner Company, CHARLOTTE, N. C. Write them about

Furniture, Carpets, Draperies, Chickering, Knabe and Ivers & Pond Pianos

ALCOHOLISM CURED

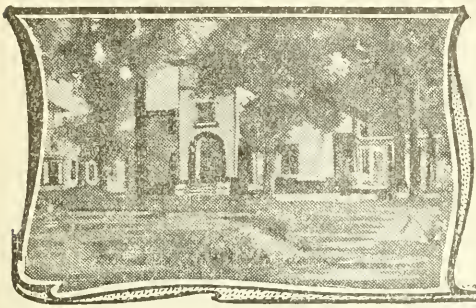

No Experiment.

Alcoholism, Morphine and other drug addictions cured in from four to six weeks. 28 years successful experience.

Write for our booklet, "What do You Drink."

The Keeley Institute.
GREENSBORO, N. C.

Grand Chaplain—Rev. Zadok Paris, North Wilkesboro.

Grand Marshal—J. W. Frazier, Winston-Salem.

Grand Conductor—Thos. L. Green, Waynesville.

Grand Guardian—M. Leslie Davis, Beaufort.

Grand Herald—Edmund B. Norvell, Murphy.

GRAND ENCAMPMENT, I. O. O. F.

Grand Patriarch—W. C. Allen, Waynesville.

Grand High Priest—R. P. Clingman, Winston-Salem.

Grand Senior Warden—David Gaster, Fayetteville.

Grand Junior Warden—E. B. Stradley, Asheville.

Grand Scribe—R. H. Ramsay, Charlotte.

Grand Treasurer—John E. Wood, Wilmington.

Grand Representatives—G. W. Bryant (two years), Durham; W. L. Smith (one year), Wilmington.

Grand Marshal—K. Kendall, Shelby.

Grand Inside Sentinel—E. W. Chadwick, Kinston.

Grand Outside Sentinel—Dr. S. H. Lyle, Franklin.

GRAND LODGE KNIGHTS OF PYTHIAS.

Supreme Representatives—Thomas S. Franklin, No. 37, Charlotte; J. L. Scott, No. 92, Graham; T. H. Webb, No. 165, Duke.

Grand Chancellor—A. E. McCausland, Charlotte.

Grand Vice-Chancellor—C. C. McLean, Greensboro.

Grand Prelate—Rev. W. B. Duttera, Salisbury.

Grand Keeper of Records and Seal—W. T. Hollowell, Goldsboro.

Grand Master of Exchequer—Jno. C. Mills, Rutherfordton.

Grand Master at Arms—C. H. Beine, Raleigh.

Grand Inner Guard—H. T. Powell, Henderson.

Grand Outer Guard—S. A. Robinson, Gastonia.

GRAND LODGE OF MASONS.

Grand Master—Richard N. Hackett, Wilkesboro.

Deputy Grand Master—William B. McKoy, Wilmington.

Senior Grand Warden—F. M. Winchester, Charlotte.,

Junior Grand Warden—John T. Alderman, Henderson.

Grand Treasurer—Leo. D. Heartt, Raleigh.

Grand Secretary—John C. Drewry, Raleigh.

Assistant Grand Secretary—W. W. Willson, Raleigh.

Grand Chaplain—Rev. Plato Durham, Concord.

Grand Lecturer—Charles F. Bahnson, Farmington.

Senior Grand Deacon—Frank P. Hobgood, Jr., Greensboro.

Junior Grand Deacon—Alex. B. Andrews, Jr., Raleigh.

Grand Marshal—Claude L. Pridgen, Kinston.

Grand Sword Bearer—George F. Norfleet, Winston-Salem.

Grand Pursuivant — Henry A. Grady, Clinton.

Grand Stewards—James C. Braswell, Whitakers; Charles N. Setzer, Charlotte.

Grand Tiler—Robert H. Bradley, Raleigh.

Grand Auditor—Richard Williams, Greenville.

Grand Historian—Marshall De Lancey Haywood, Raleigh.

Grand Custodian—J. E. Cameron, Kinston.

Assistant Grand Lecturers—F. M. Moye, Wilson; R. F. Edwards, Topia; J. W. Rowell, Wingate; J. W. Patton, Elon College; A. L. Parker, Asheville; W. C. Wicker, Elon College.

Committee on Foreign Correspondence—John A. Collins, chairman, Enfield.

GRAND CHAPTER ROYAL ARCH MASONS.

Grand High Priest—J. W. Shuford, Hickory.

Deputy Grand High Priest—H. A. Murrill, Charlotte.

Grand King—Jno. E. Cameron, Kinston.

Grand Scribe—J. T. Alderman, Henderson.

Grand Treasurer—M. S. Willard, Wilmington.

Grand Secretary—J. C. Munds, Wilmington.

Grand Chaplain—Rev. J. L. Murphy, Hickory.

Grand Lecturer—F. M. Moye, Wilson.

Grand Captain of the Host—L. A. Dodsworth, Charlotte.

Grand Principal Sojourner—A. S. Guerard, Asheville.

Grand Royal Arch Captain—Geo. S. Norfleet, Winston.

Grand Master of the Third Veil—H. E. Reid, Lincolnton.

Grand Master of the Second Veil—O. W. Spencer, Salisbury.

Grand Master of the First Veil—J. F. Rhem, New Bern.

Grand Sentinel—R. H. Bradley, Raleigh.

N. C. STATE FEDERATION OF LABOR.

President—O. R. Jarrett, Asheville.

First Vice-President—J. S. Blythe, Hendersonville.

Secretary-Treasurer—J. F. Barrett, Asheville.

Executive Board—F. U. Haymond, Hendersonville; J. E. Sugg, Asheville; I. A. Pike, Winston-Salem; W. H. Singleton, Raleigh; A. J. Williams, Greensboro.

GRAND COUNCIL ROYAL AND SELECT MASTERS.

Grand Master—John E. Cameron, Kinston.

Deputy Grand Master—Lawrence A. Dodsworth, Charlotte.

Grand Principal Conductor of the Work—J. T. Alderman, Henderson.

Grand Treasurer—M. S. Willard, Wilmington.

Grand Recorder—James C. Munds, Wilmington.

Grand Captain of the Guard—A. S. Guerard, Asheville.

Grand Conductor of the Council—Henry C. Butler, Raleigh.

Grand Steward—C. L. Pridgen, Kinston.

Grand Sentinel—R. H. Bradley, Raleigh.

GRAND COMMANDERY KNIGHTS TEMPLAR.

Grand Commander—R. E. Sir John B. Griggs, Elizabeth City.

Deputy Grand Commander—V. E. Sir Wm. C. Brown, Winston.

Grand Generalissimo—E. Sir James C. Braswell, Whitakers.

Grand Captain General—E. Sir Henry G. Smallbones, Wilmington.

Grand Senior Warden—E. Sir O. W. Spencer, Salisbury.

Grand Junior Warden—E. Sir C. M. Vanstory, Greensboro.

Grand Treasurer—E. Sir E. B. Neave, Salisbury.

Grand Recorder—E. Sir James C. Munds, Wilmington.

Grand Standard-Bearer—Jos. F. Rhem, New Bern.

Grand Sword Bearer—E. Sir B. F. Hall, Asheville.

Grand Warden—E. Sir J. E. Cameron, Kinston.

Grand Prelate—E. Sir and Rev. C. F. Smith, Elizabeth City.

Grand Captain of the Guard—E. Sir R. S. Barnes, Wilson.

GREAT COUNCIL IMPROVED ORDER OF RED MEN.

Great Sachem—W. L. Stamey, High Point.

Great Senior Sagamore —W. J. Leary, Sr., Edenton.

Parker-Gardner Company, CHARLOTTE, N. C. Write them about

Furniture, Carpets, Draperies, Chickering, Knabe and Ivers & Pond Pianos

MEREDITH COLLEGE

RALEIGH, N. C.

High Grade College for Women

Courses in Mathematics, Languages, English, History, Science, Philosophy, Bible, and Education. School of Music, with Departments of Piano, Pipe Organ, Violin and Voice Culture. Department of Art, including Oil Painting, Charcoal Drawing, Water Colors, Crayon, Applied Design, China Painting and Art History. Elocution in Private Lessons and Classes. Physical Culture under trained Director.

Literary Course, with Board, Room, Physician, Nurse, Ordinary Medicines, and Fees for Library, Gymnasium, and the Lecture-Recital Course, $210.50 a Year. Club Rates about $50.00 less. Address,

R. T. VANN . . . Raleigh, N. C.

Great Junior Sagamore—J. R. Anderson, Charlotte.

Great Prophet—Sam T. White, Greenville.

Great Chief of Records—W. Ben Goodwin, Elizabeth City.

Great Keeper of Wampum—E. P. H. Strunck, Wilmington.

Great Sannap—T. C. Eggleston, Spray.

Great Mishinewa—R. P. Thompson, Concord.

Great Guard of Wigwam—C. M. Piercy, Henrietta.

Great Guard of Forest—J. M. Black, Asheville.

Great Representatives to Great Council of United States—W. Ben Goodwin, Elizabeth City; W. S. Liddell, Charlotte; Sam T. White, Greenville; B. W. Taylor, Washington.

Board of Appeals—R. C. Flanagan, Greenville; E. T. Stewart, Washington; Heenan Hughes, Graham.

Committee on Judiciary — W. E. Herndon, High Point; Joseph E. Pogue, Raleigh; Dr. D. L. James, Greenville.

JR. O. U. A. M.

State Councilor—L. T. Hartsell, Concord.

State Vice-Councilor—U. M. Gillikin, Goldsboro.

State Secretary—Sam F. Vance, Winston-Salem.

State Council Treasurer—George V. Fulp, Kernersville.

State Conductor—O. W. Jones, Winston-Salem.

Warden—B. D. Hamilton, Wilmington.

Inside Sentinel—S. N. Bowman, Randleman.

Outside Sentinel—N. T. Blue, Carthage.

State Chaplain—Rev. S. F. Nicks, Pelham.

THE TRI-STATE MEDICAL ASSOCIATION OF THE CAROLINAS AND VIRGINIA.

(Founded in 1899.)

President—Dr. Joseph A. White, Richmond, Va.

Vice-Presidents—Dr. Joseph Graham, Durham; Dr. Samuel Lile, Lynchburg, Va.; Dr. T. Prioleau Whaley, Charleston, S. C.

Secretary-Treasurer—Dr. J. Howell Way, Waynesville.

Thirteenth annual session to be held in Raleigh, N. C., February 21-22, 1911.

B. P. O. ELKS.

Organized May 20, 1901.

Eastern District Deputy—J. D. McNeil, Fayetteville, No. 1081.

Western District Deputy—G. A. Patton, High Point, No. 1115.

Member Grand Lodge Committee on Charters—F. W. Thomas, Asheville, No. 608.

Lodges—Charlotte, 392; Winston, 449; Wilmington, 532; Greensboro, 602; Durham, 568; Asheville, 608; Salisbury, 699; Raleigh, 735; New Bern, 764; Goldsboro, 139; Washington, 822; Wilson, 840; Elizabeth City, 856; Concord, 857; Rocky Mount, 1038; Fayetteville, 1081; High Point, No. 1115.

President—Thomas C. Daniels, New Bern.

Vice-President—James S. Dunn, Winston-Salem.

Director-General—A. H. Boyden, Salisbury.

Grand Marshal—John H. Andrews, Raleigh.

Deputy Grand Marshal—E. H. Bean, Salisbury.

Parker-Gardner Company, CHARLOTTE, N. C. Write them about

Furniture, Carpets, Draperies, Chickering, Knabe and Ivers & Pond Pianos

ORDER OF THE CINCINNATI.

President—Wilson G. Lamb, Williamston.

Vice-President—John Collins Daves, Baltimore, Md.

Secretary—Marshall DeLancey Haywood, Raleigh.

Assistant Secretary—John Bradley Lord, Brooklyn, N. Y.

Treasurer—Walter DeLyle Carstarphen, Plymouth.

Assistant Treasurer—Benehan Cameron, Raleigh.

Chaplain—Rt. Rev. Joseph Blount Cheshire, Raleigh.

NORTH CAROLINA SOCIETY OF THE SONS OF THE REVOLUTION.

President—Thomas S. Kenan, Raleigh.

Vice-President—J. Bryan Grimes, Raleigh.

Secretary—Marshall Delaneey Haywood, Raleigh.

Register—Daniel Harvey Hill, West Raleigh.

Treasurer—William Watkins Robards, Raleigh.

Chaplain—Rev. Robert Brent Drane, Edenton.

Board of Managers—The above officers, ex-officio, and Alexander Boyd Audrews, Jr., Chairman, Raleigh; Julian Shakespeare Carr, Durham; Collier Cobb, Chapel Hill; Carle A. Woodruff (U. S. A.), Raleigh; William Enos Stone, Raleigh; Charles Earl Johnson, Raleigh; Alfred Moore Scales, Greensboro; Thomas Maslin, Winston-Salem; Junius Davis, Wilmington.

THE N. C. SOCIETY OF THE DAUGHTERS OF THE REVOLUTION.

(Organized in Raleigh, Oct. 19, 1896.)
(The National General Society organized in New York Aug. 20, 1891.)

Second Vice-President General for North Carolina—Mrs. E. E. Moffitt, Richmond, Va.

Honorary State Regent and Founder—Mrs. Spier Whitaker, Birmingham, Ala.

Officers for N. C. Society 1910-11.

State Regent—Miss Mary Hilliard Hinton, Raleigh.

Vice Regent—Miss Katherine Albertson, Elizabeth City.

Registrar—Miss Eliza H. Drane, Edenton.

Treasurer—Mrs. Mary B. Sherwood, Raleigh.

Recording Secretary—Mrs. J. Leigh Skinner, Raleigh.

Corresponding Secretary—Mrs. Paul H. Lee, Raleigh.

Librarian—Mrs. Hubert Haywood, Raleigh.

Genealogist—Mrs. Helen deB. Wills, Raleigh.

Custodian of Relics—Mrs. John E. Ray, Raleigh.

Assistant Custodian—Miss Grace H. Bates, Raleigh.

Board of Managers—Mrs. Annie Moore Parker, Chairman, Raleigh; Mrs. Mary Bryan Hollister, New Bern; Mrs. W. D. Pruden, Edenton; Mrs. James E. Shepherd, Raleigh.

Chapters and Regents N. C. D. R.

"Penelope Barker," Edenton—Mrs. Patrick Mathew.

"Sir Walter Raleigh," Elizabeth City—Miss Katherine Albertson.

"DeGraffenreid," New Bern—Mrs. Charles Hollister.

Regent, 1896-1902—Mrs. Spier Whitaker.

*Regent, 1902-1903—Mrs. D. H. Hill.

Regent, 1903-1906—Mrs. T. K. Bruner.

Regent, 1906-1909—Mrs. E. E. Moffitt.

*Deceased December 12, 1904.

DAUGHTERS OF AMERICAN REVOLUTION IN NORTH CAROLINA.

Vice-President General National Society D. A. R.—Mrs. Edwin C. Gregory, Salisbury.

Ex-Vice-President General — Mrs. Lindsay Patterson, Winston-Salem.

***State Regent** — Mrs. John Van Landingham, Charlotte.

Honorary State Regents—Mrs. E. D. Latta, Charlotte; Mrs. Geo. Phifer Erwin, Morganton.

***State Vice Regent**—Mrs. Wm. N. Reyonlds, Winston-Salem.

Recording Secretary—Miss Margaret Rankin, Charlotte.

Corresponding Secretary—Mrs. Thos. Maslin, Winston-Salem.

Treasurer—Mrs. Cora Vail, Fayetteville.

Historian—Mrs. James P. Moore, Salisbury.

Chaplain—Mrs. D. F. Cannon, Salisbury.

Honorary Chaplain—Mrs. Josephine Branner, Waynesville.

*At the State Convention of the North Carolina D. A. R., held in Statesville, November 2, 1910, Mrs. Wm. N. Reynolds, of Winston-Salem, was nominated for State Regent, and Mrs. A. L. Smith, of Charlotte, for Vice-State Regent, to sueceed Mrs. Van Landingham and Mrs. Reynolds, whose term of office will expire in April, 1911, at which time the National Congress in Washington will confirm the nominations made in Statesville.

Chapters and Regents.

"Charlotte," at Charlotte. Regent—Miss L. E. Orr. Members, 26.

Parker-Gardner Company, CHARLOTTE, N. C. Write them about

Furniture, Carpets, Draperies, Chickering, Knabe and Ivers & Pond Pianos

University of North Carolina

COLLEGIATE LAW
GRADUATE MEDICINE
ENGINEERING PHARMACY

71 in Faculty. 820 Students. Library, 57,000 Volumes.
Equipment and Endowment Valued at $1,023,000.

F. P. VENABLE, Pres., - CHAPEL HILL, N. C.

"Council Oak," Morganton. Regent—Mrs. A. C. Avery, Jr. Members, 15.

"Dorcas Bell Lore," Waynesville. Regent—Mrs. M. W. Way. Members, 24.

"Edlard Buncombe," Asheville. Regent—Miss Grace Jones. Members, 36

"Elizabeth Maxwell Steele," Salisbury. Regent—Mrs. James P. Moore. Members, 28.

"Fort Dobbs," Statesville. Regent—Mrs. W. A. Thomas. Members, 14.

"Guilford Battle," Greensboro. Regent—Mrs. W. P. Beall. Members, 23.

"Gen. Joseph Winston," Winston-Salem. Regent—Mrs. Jno. L. Gilmer. Members, 18.

"Halifax Convention," Charlotte. Regent—Mrs. Edward Carson. Members, 19.

"Liberty Hall," Charlotte. Regent—Mrs. Eugene Reilley. Members, 45.

"Mary Slocumb," Mooresville. Regent—Mrs. Geo. Goodman. Members, 13.

"Mecklenburg" Chapter, Charlotte. Regent—Mrs. Latta C. Johnston. Members, 97.

"Miles Harvey," Tarboro. Regent—Mrs. John Weddell. Members, 18.

"Thomas Polk," Charlotte. Regent—Mrs. W. W. Watt. Members, 37.

"Whitmel Blount," Henderson. Regent—Mrs. W. O. Shannon. Members, 30.

"Major Reading Blount," Washington. Regent—Miss Lida T. Rodman. Members, 16.

N. C. Members of National Committees.

Memorial Continental Hall—Mrs. Edwin C. Gregory, Mrs. Lindsay Patterson, Mrs. Jno. Van Landingham.

Revolutionary Relics—Mrs. George Phifer Erwin.

N. C. AGRICULTURAL SOCIETY.

Officers—E. F. McRae, President, Maxton; Joseph E. Pogue, Secretary, Raleigh; S. L. Rotter, Treasurer, Raleigh.

Vice-Presidents (Permanent)—Kemp P. Battle, Chapel Hill; Benehan Cameron, Raleigh; Julian S. Carr, Durham; John S. Cuningham, Cuningham, R. H. Battle, Raleigh; Charles McNamee, Biltmore; W. R. Cox, Penelo; J. A. Long, Roxboro; Ashley Horne, Clayton; E. L. Daughtridge, Rock Mount; J. H. Currie, Fayetteville.

District Vice-Presidents—First District, (vacant); Second District, W. R. Capehart, Avoca; Third District, W. L. Hill, Warsaw; Fourth District, D. Y. Cooper, Henderson; Fifth District, L. Banks Holt, Graham; Sixth District, Edward Smith, Dunn; Seventh District, T. B. Bailey, Mocksville; Ninth District, S. B. Alexander, Charlotte; Tenth District, G. F. Weston, Asheville.

Parker-Gardner Company, CHARLOTTE, N. C. Write them about

Furniture, Carpets, Draperies, Chickering, Knabe and Ivers & Pond Pianos

Vice-President for State-at-Large—W. A. Graham, Wake.

(Vice-Presidents are ex officio members of the Executive Committee.)

State Fair is held in October each year, at Raleigh.

N. C. RETAIL MERCHANTS ASSOCIATION.

President—Edgar E. Broughton, Raleigh.

Vice-President—J. Frank Morris, Winston-Salem.

Secretary—E. L. Harris, Raleigh.

Treasurer—J. R. Hoffman. Burlington.

Attorney—A. B. Justice, Charlotte.

Board of Directors—Dr. Chas. Lee Smith, Raleigh; L. M. Jones, Elizabeth City; J. N. McCausland, Charlotte; Archibald Nichols, Asheville; F. R. Brown, Salisbury.

N. C. ANTI-SALOON LEAGUE.

President State Convention—Heriot Clarkson, Charlotte.

Vice-Presidents—W. C. Dowd, Charlotte; R. B. White, Franklinton; George P. Pell, Winston-Salem; J. H. Tucker, Asheville; A. M. Scales, Greensboro; J. A. Hartness, Statesville; J. A. Brown, Chadbourn; E. E. Hilliard, Scotland Neck; W. S. O'B. Robinson, Goldsboro; W. C. Douglass, Raleigh; G. W. Watts, Durham; W. I. Everett, Rockingham; C. W. Mitchell, Aulander.

Auditors—Demsey Bullock, Wilson; W. L. Banks, Wilson.

Superintendent—R. L. Davis, Wilson.

Executive Committee—R. F. Beasley, Chairman, Monroe; Arch Johnson, Thomasville; Clarence H. Poe, Raleigh; J. W. Bailey, Raleigh; Jeter C. Pritchard, Asheville; Thomas J. Jarvis, Greenville; H. A. London, Pittsboro; J. E. Underwood, Littleton; Josephus Daniels, Raleigh; J. A. Oates, Fayetteville; Q. K. Nimocks, Fayetteville; W. B. Cooper, Wilmington; W. H. Sprunt, Wilmington; R. C. Beaman, Durham; N. B. Broughton, Raleigh; J. O. Atkinson, Elon College; I. C. Blair, Raleigh; J. I. Johnson, Raleigh; B. Craig, Monroe; G. T. Adams, Durham; S. McIntyre, Lumberton; W. N. Jones, Raleigh; H. A. Jones, Raleigh; H. A. Page, Aberdeen.

N. C. LIBRARY ASSOCIATION.

President—J. P. Breedlove, Durham.

First Vice-President—Mrs. S. P. Cooper, Henderson.

Second Vice-President—E. P. Wharton, Greensboro.

Secretary—Miss Mary B. Palmer, Charlotte.

Treasurer—Miss Bertha Rosenthal, Raleigh.

N. C. LIBRARY COMMISSION.

Chairman—L. R. Wilson, Chapel Hill.

Vice-Chairman—Mrs. Sol Weil, Goldsboro.

State Supt. Public Instruction—J. Y. Joyner, Raleigh.

Treasurer—Charles Lee Smith, Raleigh.

State Librarian—M. O. Sherrill, Raleigh.

General Secretary—Miss Minnie W. Leatherman, Raleigh.

Commission has headquarters in State Library.

N. C. CHILD LABOR COMMITTEE.

Acting Chairman—Clarence H. Poe, Raleigh.

Secretary—C. L. Coon, Wilson.

C. B. Aycock, Raleigh; J. W. Bailey, Raleigh; R. F. Campbell, D. D., Asheville; Bishop Joseph Blount Cheshire, Raleigh; J. J. Hall, D. D., Fayetteville; W. E. Stone, Raleigh; T. J. Jarvis, Greenville; A. J. McKelway, Charlotte; A. M. Scales, Greensboro; Henry A. Page, Aberdeen; Edwin Mims, Chapel Hill; W. L. Poteat; Wake Forest; Hubert A. Royster, Raleigh; R. T. Vann, D. D., Raleigh. J. I. Foust, Greensboro; Heriot Clarkson, Charlotte; Bishop Robert Strange, Wilmington.

NORTH CAROLINA NATIONAL GUARD.

N. C. NATIONAL GUARD.

Commander-in-Chief—Governor William Walton Kitchin.

Brigadier General—R. L. Leinster, Adjutant-General and Chief of Staff, Raleigh.

Personal Staff of the Commander-in Chief.

Alex. J. Feild, Private Secretary and Colonel, Raleigh.

Charles E. Johnson, Aide-de-Camp and Colonel, Raleigh.

Henry A. Grady, Aide-de-Camp and Colonel, Clinton.

H. Montague, Aide-de-Camp and Colonel, Winston-Salem.

Finlay L. Williamson, Aide-de-Camp and Colonel, Burlington.

C. B. Armstrong, Aide-de-Camp and Colonel, Gastonia.

Albion Dunn, Aide-de-Camp and Colonel, Greenville.

Claiborne M. Carr, Aide-de-Camp and Colonel, Durham.

General Staff—Adjutant General's Department.

R. L. Leinster, Adjutant General and Brigadier General, Raleigh.

Parker-Gardner Company, CHARLOTTE, N. C. Write them about

Furniture, Carpets, Draperies, Chickering, Knabe and Ivers & Pond Pianos

Normal and Collegiate Institute

ASHEVILLE, N. C.

UNDER CARE OF NORTHERN PRESBYTERIAN CHURCH. OFFERS TO YOUNG WOMEN THREE THOROUGH COURSES OF STUDY UNDER SIXTEEN TEACHERS AND OFFICERS WHO ARE EXPERTS. SITE UNRIVALED FOR HEALTHFULNESS AND BEAUTY.

Board and Tuition, $100 a Year.

FOR CATALOGUE, ADDRESS

EDWARD P. CHILDS, President.

Alfred Williams, Assistant Adjutant General and Colonel, Raleigh.

Gordon Smith, Assistant Adjutant General and Major, Raleigh.

A. A. Hicks, Assistant Adjutant General and Major, Oxford.

E. A. Daniel, Jr., Assistant Adjutant General and Major, Washington.

W. A. Foil, Assistant Adjutant General and Major.

S. Glenn Brown, Assistant Adjutant General and Major, Greensboro.

QuarterMaster General's Department.

Francis A. Macon, Quartermaster and General Brigadier General, Henderson.

Wyandham E. Gary, Assistant Quartermaster General and Lieutenant Colonel, Henderson.

Mark W. Williams, Assistant Quartermaster General and Major, Charlotte.

J. W. Dalton, Assistant Quartermaster General and Major, Winston-Salem.

J. L. Currin, Assistant Quartermaster General and Captain, Henderson.

H. S. Leard, Assistant Quartermaster General and Major, Raleigh.

J. S. Poythress, Assistant Quartermaster General and Major, Henderson.

Inspector General's Department.

Thos. Stringfield, Inspector General and Colonel, Waynesville.

Henry D. Harper, Assistant Inspector General and Lieutenant-Colonel, Kinston.

H. B. Parker, Assistant Inspector General and Major, Goldsboro.

J. D. Gwynn, Assistant Inspector General and Major, Reidsville.

J. P. Meadows, Assistant Inspector General and Major, Roxboro.

William Badham, Assistant Inspector General and Major, Ederton.

J. C. Michie, Assistant Inspector General and Major, Durham.

Commissary Department.

Wyatt L. McGhee, Commissary General and Colonel, Franklinton.

R. H. Reinhardt, Assistant Commissary General and Major, Lincolnton.

I. W. Little, Assistant Commissary General and Major, Wilmington.

C. A. Hunt, Assistant Commissary General and Major, Lexington.

Roger Gant, Assistant Commissary General and Major, Alamance County.

Engineer's Department.

Jacob L. Ludlow, Chief of Engineers and Colonel, Winston-Salem.

R. S. Neal, Assistant Chief of Engineers and Lieutenant-Colonel, Washington.

Quint E. Smith, Assistant Chief of Engineers and Major, Concord.

J. C. Mintz, Assistant Chief of Engineers and Major, Shallotte.

Robt. M. Coburn, Assistant Chief of Engineers and Major, Raleigh.

Thos. B. Whitted, Assistant chief of Engineers and Major, Charlotte.

Paymaster's Department.

Sol. W. Cooper, Paymaster General and Colonel, Fayetteville.

Wentworth W. Peirce, Assistant Paymaster General and Lieutenant-Colonel, Faison.

Raleigh T. Daniel, Assistant Paymaster General and Major, Weldon.

R. G. Allsbrook, Assistant Paymaster General and Major, Tarboro.

E. G. Sherrill, Assistant Paymaster General and Major, Greensboro.

M. L. Cannon, Assistant Paymaster General and Major, Concord.

Parker-Gardner Company, CHARLOTTE, N. C. Write them about

Furniture, Carpets, Draperies, Chickering, Knabe and Ivers & Pond Pianos

Ordnance Department.

Thos. R. Robertson, Chief of Ordnance and Colonel, Raleigh.

J. Wash. Bizzell, Ordnance Officer and Lieutenant Colonel, Wilmington.

J. B. Thomas, Ordnance Officer and Major, Burgaw.

A. K. Powers, Ordnance Officer and Major, Burgaw.

J. C. Mills, Ordnance Officer and Major, Rutherfordton.

J. M. Campbell, Ordnance Officer and Major, Asheville.

J. Leigh Skinner, Ordnance Officer and Major, Raleigh.

L. B. Bristol, Ordnance Officer and Major, Statesville.

Thos. R. Orrell, Ordinance Officer and Major, Wilmington.

Judge Advocate General's Department.

A. C. Davis, Judge Advocate General and Colonel, Goldsboro.

V. C. Bullard, Assistant Judge Advocate General and Lieutenant-Colonel, Fayetteville.

T. A. Lyon, Assistant Judge Advocate General and Major, Elizabethtown.

J. D. Proctor, Assistant Judge Advocate General and Major, Lumberton.

A. P. Godwin, Assistant Judge Advocate General and Major, Gatesville.

Elijah Moffitt, Assistant Judge Advocate General and Major, Asheboro.

Medical Department.

S. Westray Battle, Colonel Surgeon General, Asheville.

Phillip J. Macon, Assistant Surgeon General and Lieutenant Colonel, Warrenton.

E. B. Glenn, Surgeon and Major, Asheville.

A. R. Winston, Surgeon and Major, Franklinton.

A. H. Harriss, Assistant Surgeon General and Major, Wilmington.

J. V. McGougan, Surgeon and Major, Fayetteville.

B. J. Witherspoon, Assistant Surand Captain, Charlotte.

E. C. Boyette, Assistant Surgeon and Captain, Charlotte.

M. B. Abernathy, Assistant Surgeon and Captain, Reidsville.

J. Lewis Hanes, Assistant Surgeon General and First Lieutenant, Winston-Salem.

Claud L. Pridgen, Assistant Surgeon and Captain, Kinston.

F. J. Cleninger, Assistant Surgeon General and First Lieutenant, Asheville.

A. K. Taylor, Assistant Surgeon General and First Lieutenant, Washington.

First Brigade—Field and Staff.

B. S. Royster, Brigade Commander and Brigadier General, Oxford.

S. Glenn Brown, Assistant Adjutant General and Major, Greensboro.

J. W. Dalton, Chief Quartermaster and Major, Winston-Salem.

Roger Gant, Chief Commissary and Major, Durham.

John C. Michie, Inspector and Major, Durham.

J. B. Thomas, Ordnance Officer and Major, Louisburg.

R. T. Daniel, Chief Paymaster and Major, Weldon.

J. D. Proctor, Judge Advocate and Major, Lumberton.

J. Leigh Skinner, Inspector Small Arms Practice and Major, Raleigh.

First Regiment.

Colonel—J. T. Gardner, Shelby.

Lieutenant-Colonel—J. C. Bessent, Winston-Salem.

Majors — Robert L. Flanigan, Statesville; D. D. Parks, Mount Airy; L. W. Young, Asheville.

Captain and Adjutant—W. R. Robertson, Charlotte.

Captain and Chaplain—W. R. Minter, Lincolnton.

Captain and Quartermaster—J. D. Linberger, Shelby.

Captain and Commissary—J. F. Roberts, Shelby.

First Lieutenants and Battalion Adjutants—Joe Hill, Concord; Lieutenants, H. A. Millis, High Point; A. W. Freeman, Waynesville.

Second Lieutenants, Batallion Q. M.'s and Commissaries—H. A. Mills, High Point; R. H. Morrisson, Stanly; P. W. Eshelman, High Point.

Company A—Captain G. W. Payne, High Point.

Company B—Captain A. L. Bulwinkle, Dallas.

Company C—Captain J. G. Wooten, Winston-Salem.

Company D—Mustered out.

Company E—Captain J. E. Deitz, Statesville.

Company F—Captain J. H. Koon, Asheville.

Company G—Captain O. M. Gardner, Shelby.

Company H—Captain J. H. Howell, Waynesville.

Company I—Captain W. A. Jackson, Mount Airy.

Company K—Captain C. I. Bard, Asheville.

Company L—Captain Louis A. Brown, Concord.

Company M—Captain E. P. Carpenter, High Point.

Second Regiment.

Colonel—H. C. Bragaw, Washington.

Lieutenant-Colonel — J. Van B. Metts, Wilmington.

Majors—C. B. Elliott, Edenton; W. C. Rodman, Washington; T. S. Pace, Wilson.

Captain and Adjutant—H. A. Murray, Wilson.

Parker-Gardner Company, CHARLOTTE, N. C. Write them about

Furniture, Carpets, Draperies, Chickering, Knabe and Ivers & Pond Pianos

The North Carolina State Normal and Industrial College

Offers to the young women of the State four regular courses leading to the Degrees of Bachelor of Pedagogy, Bachelor of Arts, Bachelor of Science and Bachelor of Music. Beginning with the Fall Session of 1911, it will offer a course in Household Economics. The Twentieth Annual Session begins September, 1911.

The Special Two Months' Course for Teachers and graduates of other colleges begins April 3, 1911

For Catalogue and other information, address

President JULIUS I. FOUST - Greensboro, N. C.

Captain and Quartermaster—J. N. Pearce, Wilson.

Captain and Chaplain—Rev. N. Harding, Washington.

Captain and Commissary—F. L. Black, Charlotte.

First Lieutenants and Battalion Adjutants—R. Graham White, Edenton; W. L. Barlow, Tarboro.

Second Lieutenants—Battalion, Q. M.'s and Commissaries—J. T. Lumley, Goldsboro; S. P. Clark, Wilson; W. H. Herring, Clinton.

Company A—Captain Paul Jones, Tarboro.

Company B—Captain A. L. C. Hill, Kinston.

Company C—Captain J. S. Lewis, Rocky Mount.

Company D—Captain E. A. Simkins, Goldsboro.

Company E—Captain E. C. Prince, Goldsboro.

Company F—Captain E. R. McKethan, Fayetteville.

Company G—R. B. Cowen, Washington.

Company H—Captain C. M. Faircloth, Clinton.

Company I—Captain W. S. Privott, Edenton.

Company K—Captain C. F. Batts, Wilson.

Company L—Captain J. B. Malloy, Lumber Bridge.

Company M—Captain Adam Lockhart, Maxton.

Third Regiment.

Colonel—J. N. Craig, Reidsville.

Lieutenant-Colonel—S. W. Minor, Durham.

Majors—J. J. Bernard, Raleigh; C. L. McGhee, Franklinton; R. M. Albright, Raleigh.

Captain and Adjutant—Dan E. Scott, Graham.

Captain and Quartermaster—Baxter Durham, Raleigh.

Captain and Commissary—R. W. Morphis, Reidsville.

Captain and Chaplain—Rev. Alpheus McCullen, Washington.

First Lieutenants and Battalion Adjutants—S. E. Winston, Youngsville; W. R. Miller, Raleigh.

Second Lieutenants, Battalion, Q. M.'s and Commissaries—Robt. T. Burton, Franklinton; S. L. Rotter, Raleigh; W. C. Harris, Greensboro.

Company A—Captain W. H. Phillips, Lexington.

Company B—Captain W. F. Moody, Raleigh.

Company C—Captain W. H. Wester, Jr., Henderson.

Company D—C. H. Banks, Louisburg.

Company E—Captain T. G. Stem, Oxford.

Parker-Gardner Company, CHARLOTTE, N. C. Write them about

Furniture, Carpets, Draperies, Chickering, Knabe and Ivers & Pond Pianos

Company F—Captain I. H. Kearney, Franklinton.

Company G—Captain R. G. Gladstone, Reidsville.

Company H—Captain Frank Rose, Warrenton.

Company I—Captain J. C. Freeman, Burlington.

Company K—Captain M. M. Drake, Weldon.

Company L—Captain W. O. Burgin, Thomasville.

Company M—Captain S. C. Chambers, Durham.

COAST ARTILLERY CORPS.

Field and Staff.

Max L. Barker, Major and Commander, Salisbury.

L. M. Dodamead, Captain and Adjutant, High Point.

W. D. Marrow, Captain and Artillery Engineer, Greensboro.

Walter R. Cox, Captain and Quartermaster, Salisbury.

Chas. L. Shaver, First Lieutenant and Ordnance Officer, Salisbury.

First Company—New Bern.

J. H. Weddell, Captain.

Ralph H. Smith, First Lieutenant.

W. R. Pate, Second Lieutenant.

Second Company—Wilmington.

Edwin A. Metts, Captain.

P. L. Cantwell, First Lieutenant.

J. B. Lynch, Second Lieutenant.

Third Company—Greensboro.

E. D. Kuykendall, Captain.

R. W. Brewer, First Lieutenant.

C. D. Smith, Second Lieutenant.

Fourth Company—Salisbury.

Chas. E. Smith, Captain.

Rome N. Porter, First Lieutenant.

Marion F. Hatcher, Sec. Lieutenant.

Fifth Company Charlotte.

W. M. Robey, Captain.

Chas. B. Ross, First Lieutenant.

Jno. R. Neal, Second Lieutenant.

Naval Brigade—Commander's Staff.

Tom C. Daniel, Commander and Captain, New Bern.

F. H. Shipp, Chief of Staff and Lieutenant Commander, New Bern.

E. Ellis Williams, Chief Engineer and Lieutenant Commander, New Bern.

R. DuVal Jones, Surgeon and Lieutenant Commander, New Bern.

C. W. Hollowell, Paymaster, Lieutenant Commander, Elizabeth City.

A. T. Willis, Signal Officer and Lieutenant, New Bern.

W. J. Jackson, Aide and Lieutenant J. G., Plymouth.

C. F. Smith, Chaplain and Lieutenant, Elizabeth City.

First Battalion—Commander and Staff.

C. D. Bradham, Commanding Commander, New Bern.

H. M. Chase, Executive Officer and Lieutenant Commander, Wilmington.

W. G. Dixon, Navigator and Lieutenant, Oriental.

R. Barcliff, Engineer Officer and Lieutenant, Oriental.

J. F. Patterson, Surgeon and Lieutenant, New Bern.

J. S. Claypoole, Paymaster and Lieutenant, New Bern.

W. E. Smith, Assistant Engineer and Lieutenant J. G., New Bern.

J. E. Bunting, Gunnery Officer, Adjutant and Lieutenant, J. G., Wilmington.

First Division.

Cuthbert Martin, Lieutenant, Wilmington.

J. M. Murphy, Lieutenant J. G., Wilmington.

G. T. Williamson, Ensign, Wilmington.

Second Division.

C. J. McSorley, Lieutenant, New Bern.

R. H. Dowdy, Lieutenant J. G., New Bern.

Nelson P. Angel, Ensign, New Bern.

Second Battalion—Commander and Staff.

J. L. Phelps, Commanding Commander, Creswell.

J. T. Smithwick, Executive Officer and Lieutenant Commander, Windsor.

Brad Sanders, Engineer Officer and Lieutenant, Elizabeth City.

A. W. Disoway, Surgeon and Lieutenant, Plymouth.

Clarence Latham, Paymaster and Lieutenant, Plymouth.

W. R. Hampton, Gunnery Officer, and Adjutant, Lieutenant J. G., Plymouth.

Third Division.

W. M. Sutton, Lieutenant, Windsor.

F. M. Dunstan, Lieutenant J. G., Windsor.

J. W. Johnson, Ensign, Windsor.

Fourth Division.

W. R. Hampton, Lieutenant, Plymouth.

J. S. Norman, Lieutenant, J. G., Plymouth.

W. R. Hardison, Ensign, Plymouth.

Fifth Division.

W. A. Worth, Lieutenant, Elizabeth City.

J. C. B. Eringhaus, Lieutenant J. G., Elizabeth City.

A. L. Sanders, Ensign, Elizabeth City.

Sixth Division.

A. J. Midyett, Lieutenant, Oriental.

W. J. Moore, Jr., Lieutenant, J. G., Oriental.

W. B. O'Neil, Ensign, Oriental.

Seventh Division.

W. B. Hudson, First Lieutenant, Hertford.

Nicholas Rutenberg, Lieutenant J. G., Hertford.

H. T. Shannonhouse, Ensign, Hertford.

Coast Artillery (Battery and Field Artillery, transferred).

The East Carolina Teachers' Training School

Established by the State for the sole purpose of training young men and women for the profession of teaching.

THE THIRD ANNUAL SESSION BEGINS SEPTEMBER 1911

The school offers in addition to the regular course,
(a) A one year's course to teachers holding a first or second-grade certificate.
(b) Two short courses for teachers.
These courses begin in March and June of each year.
For further information, address,

Robt. H. Wright, President

GREENVILLE - - - NORTH CAROLINA

DEMOCRATIC STATE PLATFORM—1910

Adopted at Charlotte, N. C., July 14, 1910.

1. We, the representatives of the Democratic Party in North Carolina, in convention assembled, rejoice in the call occasioned by the coming election and the opportunity thus offered to lift up again in the midst of the people of North Carolina the banner of the Democratic Party as a sure standard of their rights and the unfailing guide of their progress, and we reaffirm our allegiance to the cardinal principles of democratic government and congratulate the people of North Carolina upon the wise, progressive, and economical administration of the affairs of government since the return of the Democratic Party to power in this State.

2. We commend to the people of North Carolina the consideration of the success with which the affairs have been administered by the Democratic officials, and the clean, efficient, and economical conduct of the State Government from the day of the return to power of the Democratic Party, and we reaffirm the declarations of our party upon the questions of the extension and improvement and upbuilding of the internal affairs of the State and the institutions provided by the State for the care of our citizenship, both charitable and educational, and pledge ourselves to the continuation, upbuilding, and development thereof.

3. We pledge ourselves to the continued development of the internal affairs of the State; to the continuation of the policy of education which has been carried forward with such success under the Democratic administration; to the further development of local improvements; to the maintenance of the institutions for the insane, deaf, dumb and blind, and to the extension of these institutions to meet the demands upon the State, and the needs of the unfortunate who require the care and maintenance of the government.

4. We pledge ourselves to the continued aid and assistance of the Confederate soldier, and demand that legislation shall make ample appropriations for his comfort and care.

5. We commend and approve the administration of Governor W. W. Kitchin, and the other State officials, and commend and approve our Senators and Representatives in Congress for their activity in behalf of the people of North Carolina.

6. Internal development and improvement tend to the upbuilding of any citizenship, and we take pride in the progress that has been made under

Democratic government in the building of roads and the extension of means of communication and transportation all over the State, and we particularly approve of the work in this behalf by the Good Roads Association of North Carolina.

7. We recognize the great growth and improvement of the State along material and intellectual lines under the policy of the Democratic Party in the support and maintenance of the common school system of North Carolina, and the pledge of the party heretofore made of a four-months free school in every district of the State has been fully met, and we promise the continued support and improvement of the public school system of the State and the extension of the same to the institutions of the State for higher education, to the end that these institutions may be placed upon a permanent basis of extension and maintenance consistent with the growth of the school system of the State and the increased population and demands of her citizenship; and we favor in the schools of the State a more liberal instruction in agricultural training and the encouragment and development of the agricultural interests in such schools.

8. The supervision and control of public-service corporations is a well recognized right of the State and National governments, and we pledge ourselves to the enforcement of this right in the interest of the people of the State consistent with fair and just treatment of the public-service corporations, and no public-service corporation shall grant any special privileges to any person or corporation.

9. Private monopolies in restraint of trade are inconsistent with the growth and development of internal affairs of the State and the liberties of the people and should not be allowed. We are opposed to illegal combinations in restraint of trade, trusts and monopolies, and favor the enactment and enforcement by the State and National governments of such laws as will make their existence impossible.

10. We condemn the unjust and unreasonable discrimination in freight rates against the towns and cities of North Carolina and in favor of the towns and cities of other States.

11. We pledge ourselves to the fostering and encouragement of all legitimate enterprises and developments that may be located within the borders of this State, and in the administration of the laws no legitimate enterprise shall be injured.

12. We condemn and denounce the tariff policy of the Republican Party as enacted in the Aldrich-Payne tariff bill, and we declare the same to be the most iniquitous tariff burden ever placed upon the United States, formulated in behalf of sectional interests and fostering the trusts and combinations of the country at the expense of the great mass of the people; and in spite of the promises of the Republican Party that prosperity would follow its adoption, we call attention to the present commercial condition of the country, its idle factories, industries and unemployed operatives.

13. We denounce the extravagant and unbusinesslike administration of the affairs of the National government by the Republican Party, whereby there has been a useless expenditure of over $300,000,000 annually of the people's money.

14. We call attention to the failure of the Republican Party to revise the tariff in accordance with the pledges of its platform and its promises.

15. We demand the enactment of a tariff for revenue only to meet the expenses of a government economically administered.

REPUBLICAN STATE PLATFORM---1910

Adopted at Greensboro, N. C., August 10, 1910.

We, Republicans of North Carolina, in convention assembled, do hereby adopt the following statement of our beliefs and purposes concerning both National and State affairs:

Endorsement of Administration.

We pledge our continued loyalty to William Howard Taft, President of the United States, and leader of our party. We heartily congratulate both him and the Republican majorities in the Sixty-first Congress on the extraordinary number of wise measures which, in accordance with the promises of our National Convention, have already been enacted into law. Our history hardly affords another instance in which the party in power has so promptly made good so many of its promises to the people.

Reaffirm Principles of Protection.

We renew our allegiance to the Republican policy of protection. The Southern States, and North Carolina in particular, have profited by that

RECENT STATE ADOPTIONS OF THE

COLAW ARITHMETICS

ALABAMA

Elementary Book
Practical Book
Advanced Book

NORTH CAROLINA (RE-ADOPTED)

Primary Book
Intermediate Book
Advanced Book

OKLAHOMA

Advanced Book

VIRGINIA (RE-ADOPTED)

Primary Book
Elementary Book
Intermediate Book
Practical Book
Advanced Book

Write for circular telling what satisfied teachers are saying about these texts.

B. F. Johnson Publishing Co.

RICHMOND - - VIRGINIA

policy in the past, and have every reason to expect increased benefits from it in the future.

We heartily approve the plan of a tariff commission which, by investigating carefully the conditions and the cost of production of protected articles in this country and abroad, aims not merely to put that policy on a scientific basis, but to enable all men to judge for themselves of its fairness and justice. Firmly believing, as we do, that it is the best policy for this country, we hold that it is plainly to the South's, and to North Carolina's, interest to send to Washington Representatives and Senators of the party that supports it. We held that the South is shamed by the glaring insincerity of Democratic Senators and Representatives who, while posing as bitter opponents of this policy in their speeches and their party platforms, nevertheless show by their votes that they believe in it; who seek to secure its benefits for their constituents not by the manly avowal of their real convictions, but by secret intrigues and bargains.

Regulation of Interstate Commerce.

Out of the great number of wise and progressive acts which stand to the credit of this Administration and this Congress, we especially commend their treatment of the difficult subject of interstate commerce, and we heartily endorse the policy embodied in that legislation, to-wit: regulation of commerce carriers by a commission of experts, subject to appeals to a court so organized that it will become a court of experts. We call attention to the contrast between this firm and definite and sound policy and the utter failure of the opposition to agree upon any policy whatever in this field.

We commend also the vigorous measures already taken to conserve our National resources for all the people.

Prevention of Financial Panic.

We also cite, as another example of the efficiency of the Republican party, the admirable work of the National Monetary Commission in preparing the way for the much needed reform of our system of currency and banking, to the end that the irresponsible control of credit by powerful and selfish private interests shall be stopped and that adequate provision shall be made to safeguard the business of the country against financial panics. We commend the work of that commission to business men, and ask them to contrast the Republican attitude on this issue with that of the Democratic party, which while loudly crying out against existing evils, offers no plan of its own for reform, but contents itself with opposing, like the proverbial dog in the manger, every specific suggestion that is made.

On all the great National issues our party has proved its competence to manage the Government by adopting policies which all men can understand. Our opponents, by their failure to agree upon any clear program of action, have proved their unreadiness and unfitness for the trust. They are not even agreed on the tariff issue, on which they have chosen to make their campaign. Some are for moderate proteciton, some are free traders, some are high protectionists in disguise, some are for free raw materials, some are against free raw materials. To put the affairs of this great country in their hands would be to turn from the tried to the untried, from experience to blind experiment, from order to chaos.

Drainage of Swamp Lands.

We favor the reclamation of swamp lands in the South by drainage as arid and semi-arid lands in the west have been reclaimed by irrigation.

State Policies.

Turning to the affairs of our own State, we have no need to juggle with words in order to conceal a lack of convictions, or to make use of fatuous platitudes, after the fashion of our opponents. On what may be called the permanent issues, we need hardly do more than repeat the plain language of our own platform of tyo years ago, on which we won so great an increase of support from the people.

Liberal Educational, Charitable and Pension Policies.

We repeat our declaration in favor of the most liberal policy concerning education that the State's resources will permit. Our children must all have the opportunity to obtain a good public school education. Our institutions of the higher learning must all be maintained, and we favor giving them such support that they may put within reach of our young men of talent and industry the highest attainable training, both general and technical. A great State can make no better investment of its means than for the training of its youth of both sexes and of all classes. There is no right place for ignorance in modern civilization. We favor the policy of the State furnishing, free of charge and under proper regulations, to every child in the public schools all necessary text-books.

We favor an equally liberal policy with our institutions of charity and with our Confederate veterans.

BEST BOOKS FOR NORTH CAROLINA SCHOOLS

Alderman's Classics, old and new

A series of readers that offers helpful language work, with an unusual number of selections from modern and from Southern writers.

Maury's New Geographies

Present a maximum number of important facts, and a minimum amount of scientific discussion. Lay special stress on industrial conditions.

Milne's Progressive Arithmetics

A practical and helpful series, the most successful and widely-used one ever published.

Webster's School Dictionaries

The one standard series, upon which the spelling and pronunciation in all school books are based.

Steps in English

Teach the child how to express his thoughts in language rather than furnish an undue amount of grammar and rules.

White's Beginner's History of the U. S.

Offers stories of the men who made our country, with special attention to the leading men, and growth and development of the South.

Hansell's Higher History of the U. S.

The work of an experienced teacher, setting forth the whole truth of the country's history, with balanced judgment, accurate statement, and temperate expression.

AMERICAN BOOK COMPANY

New York Cincinnati Chicago

Co-operation of Labor and Capital.

We believe in the dignity of labor and the elevation of the wage-earners, and pledge our party to the enactment of such laws as will best promote this end. We believe that labor and capital are co-ordinate branches of our industrial life—each necessary to the other—that neither can prosper without the other, and looking to this end we pledge our party to the enactment of such laws as will, so far as possible, create the kindliest feeling between labor and capital, remove all causes for conflict between the two, and promote the upbuilding of both classes in North Carolina.

Good Roads.

We believe in good roads, and favor the good roads policy, both as an economic necessity and as one of the chief means to make country life—the life of most of our people—more attractive. We hold that the best employment for the State convicts is on the public highways.

Reformatories.

We again call for the establishment of reformatories for youth criminals of both sexes, and juvenile courts for our cities. These are reforms clearly demanded by the best public sentiment everywhere, and in which North Carolina must not lag behind.

We denounce the extravagance of the Democratic party in the management of the finances of the State, whereby they have increased the bonded indebtedness of the State and caused a constant depreciation in market value of our State bonds.

Fair Election Law.

We demand a fair election law, which shall permit every voter to cast his ballot voluntarily, prevent dictation and bribery, and make for a free expression of the people's will. The failure of the party in power to pass such a law is inexcusable. Every advocate of pure politics is in favor of it. None but partisan and unworthy motives are arrayed against it, and we demand effective legislation that will insure punishment of all election officers who act corruptly in the discharge of their duties.

Just Regulation, Not Destruction of Corporations.

In the matter of the State's policy with common carriers and other great corporations, we take issue squarely with the declaration of our opponents which, if it means anything, means that all great combinations of capital are to be destroyed outright. We hold, on the contrary, that much of the work of modern society will continue to be done, and must be done, by great corporations. What is needed in the State as in the Nation, is not wanton destruction or ignorant intermeddling, but careful and expert and just regulation. We repeat, therefore, the pledge of our last platform—the pledge to set ourselves against two kinds of injustice, the injustice which permits great corporations and other combinations of wealth to prey upon the poor, and the injustice which sacrifices, property and deranges business in order that cheap demagogues may get or keep office.

Local Self-Government.

We reaffirm our allegiance to the time-honored principle of local self-government and we denounce the successive betrayals of that principle by our opponents, who long vaunted themselves its champions.

Judiciary Above Politics.

We demand that our judiciary, and particularly our higher courts, shall be kept above the atmosphere of partisan politics, and that the judicial ermine shall never be conferred as a reward for mere political service. The sole test of fitness for judicial honors and duties should be professional eminence and ability and exalted character.

Invitation to All Patriotic Citizens.

Believing, as we do, that in State and Nation alike the policies for which our party stands are right and wise, we invite all patriotic citizens, whatever their party affiliations in the past, to join with us in supporting them. We believe that in the South particularly it is of the first importance that our party shall continue to grow. It is universally conceded that the Southern States, by their blind allegiance to one party, have for years deprived themselves of the power and influence in the nation, which our forefathers once possessed and vigorously exercised, and which we ought to have today. Whatever reasons may in the past have justified Southern people in that course, they do not exist today in North Carolina; and North Carolinians are breaking from the control of outworn issues and prejudices. We welcome all such citizens to our ranks, and to the end that we may be worthy of their alliance and confidence we make this declaration of independence.

A True Party and No Machine.

I. The Republican party of North Carolina, a party made up of men who love the South and love North Carolina, a party which in the election of two years ago cast 114,000 votes for its platform, electing three representatives in Congress and carrying five Congressional districts for its electoral vote, utterly and emphatically repudiates that notion of its character and function which would make of it a

... Atlantic Christian College ...

WILSON, N. C.

Jesse C. Caldwell, President

A Faculty of Eight Professors and Six Instructors Conferring Academic Degrees.

MODERN PLANT, STEAM HEAT, ELECTRIC LIGHTS.

Artesian Well and Filtered Water Supply, Good Health Record, Christian Environments, Beautiful Campus, Mild but Positive Discipline.

DEPARTMENTS:

Collegiate, Biblical, Preparatory, Musical (Piano and Voice), Business, Expression, Fine Arts.

Young Ladies' Boarding School, under charge of Lady Principal and Faculty Ladies.

Young Men's Home, under charge of President.

mere machine for distributing federal offices and electing delegates to national conventions.

II. We proclaim ourselves a true party and no machine. We need no dictator, and will submit to no dictation. We ask of our national leaders and managers the same treatment they would accord to a Republican organization of the same strength in any Northern State.

III. We invite our fellow Republicans of other Southern States to join with us in this stand; and to our fellow citizens of North Carolina, to our fellow Southerners everywhere, we again declare our conviction that a Republican vote cast in the South today is not merely a vote for Republican policies and candidates, but a vote for freedom. It is a vote for freedom from the slavery to prejudice, for freedom from the slavery to conditions and issues that are past. It is a vote for the right of all Southerners to follow their individual convictions concerning public affairs. It is a vote for the right of the South to a full share in the control of both the great political parties and in the guidance of the destinies of the American republic.

NORTH CAROLINA IN CONGRESS.

Senate.

F. M. Simmons, Trenton.
Lee S. Overman, Salisbury.

House of Representatives.

First District—John H. Small, Washington.
Second District—Claude Kitchin, Scotland Neck.
Third District—John M. Faison, Faison.
Fourth District—Edward W. Pou, Smithfield.
Fifth District—C. M. Stedman, Greensboro.
Sixth District—H. L. Godwin, Dunn.
Seventh District—Robt. N. Page, Biscoe.
Eighth District—R. L. Doughton, Laurel Springs.
Ninth District—E. Y. Webb, Shelby.
Tenth District—J. M. Gudger, Asheville.

President of United States Senate.

North Carolina has furnished three President pro tempore of the United States Senate. They were:

Jesse Franklin—Elected March, 1804.
Nathaniel Macon—Elected May, 1826.
Wiley P. Mangum—Elected May, 1842.

Speaker of United States House.

North Carolina has furnished only one Speaker of the United States House. Nathaniel Macon was three times chosen Speaker, and presided over the Seventh, Eighth and Ninth Congresses.

Secretaries of Navy.

North Carolina has furnished only four Cabinet officers, and each of the four was Secretary of the Navy. They were:

John Branch—Appointed March 9, 1829.

Geo. E. Badger—Appointed March 5, 1841.

W. A. Graham—Appointed July 20, 1850.

J. C. Dobbin—Appointed March 5, 1853.

COMPARATIVE VOTE FOR GOVERNOR.

COUNTIES.	Auditor. William P. Wood (D.)	Auditor. J. Q. A. Wood (R.)	Governor. W. W. Kitchin (D.)	Governor. J. Edwood Cox (R.)
	1910.		1908.	
Alamance ...	2,155	1,824	2,200	2,130
Alexander ..	820	1,029	793	1,076
Alleghany ..	729	564	643	541
Anson	1,521	188	1,538	263
Ashe	1,707	1,686	1,700	1,701
Beaufort	1,795	933	1,914	1,209
Bertie	1,055	96	1,328	274
Bladen	1,082	440	1,213	599
Brunswick .	766	679	671	744
Buncombe ..	3,801	2,959	3,629	3,434
Burke	1,444	1,187	1,353	1,315
Cabarrus ...	1,840	1,786	1,616	1,817
Caldwell	1,558	1,598	1,476	1,685
Camden	345	71	405	141
Carteret	971	808	1,173	998
Caswell	826	282	878	323
Catawba	2,108	1,945	1,961	2,012
Chatham	1,721	1,387	1,594	1,428
Cherokee ...	858	1,084	823	1,273
Chowan	617	98	658	176
Clay	358	347	348	318
Cleveland ...	2,581	1,170	2,304	1,452
Columbus ..	1,868	747	2,056	1,192
Craven	1,373	240	1,520	340
Cumberland.	1,779	834	2,019	1,250
Currituck ...	437	16	734	49
Dare	420	177	443	354
Davidson ...	2,435	2,430	2,231	2,481
Davie	836	1,108	802	1,163
Duplin	1,795	1,042	1,642	1,139
Durham	2,144	1,387	1,962	1,693
Edgecombe..	1,471	131	1,839	392
Forsyth	2,941	2,936	2,653	2,782
Franklin	1,979	425	2,093	432
Gaston	2,353	1,502	2,568	1,820
Gates	667	221	700	278
Graham	439	468	422	461
Granville ...	1,536	502	1,746	592
Greene	950	346	915	504
Guilford	3,654	2,373	3,948	2,765
Halifax	2,252	113	2,285	276
Harnett	1,435	922	1,550	1,012
Haywood ...	2,025	1,231	1,983	1,253
Henderson ..	947	1,493	998	1,497
Hertford ...	755	144	880	291
Hyde	567	211	701	177
Iredell	2,743	1,744	2,533	1,746
Jackson	1,181	1,094	1,028	1,073
Johnston ...	2,946	2,321	2,816	2,596
Jones	575	205	631	272
Lee	806	620	912	501
Lenoir	1,472	540	1,490	898
Lincoln	1,347	1,112	1,286	1,180
Macon	1,028	934	940	1,017
Madison	860	1,598	878	2,001
Martin	1,124	228	1,385	360
McDowell ...	1,017	999	973	984
Mecklenburg.	3,627	613	4,233	1,385
Mitchell	577	1,351	575	1,797
Montgomery.	1,131	1,032	1,047	1,047
Moore	1,141	880	1,219	976
Nash	2,000	723	1,848	1,222
New Hanover	1,146	106	2,110	283
Nortmapton.	1,216	78	1,691	121
Onslow	915	395	988	559
Orange	1,075	847	1,077	1,014
Pamlico	679	483	671	478
Pasquotank..	677	144	1,048	265
Pender	941	280	1,019	294
Perquimans..	643	294	598	427
Person	877	800	890	847
Pitt	2,273	619	2,500	811
Polk	608	593	536	594
Randolph ..	2,714	2,606	2,546	2,647
Richmond ..	955	374	1,106	366
Robeson	2,601	626	3,005	1,115
Rockingham.	2,238	1,608	2,039	1,883
Rowan	2,428	1,475	2,710	1,723
Rutherford .	2,286	1,823	2,011	1,739
Sampson ...	1,282	2,371	1,400	2,423
Scotland ...	579	44	752	47
Stanly	1,703	1,629	1,537	1,630
Stokes	1,124	1,540	1,123	1,671
Surry	2,007	2,500	1,820	2,781
Swain	755	934	614	902
Transylvania	628	623	600	579
Tyrrell	404	360	357	345
Union	1,490	454	2,086	701
Vance	1,163	356	1,187	578
Wake	4,030	1,864	4,149	2,583
Warren	820	80	1,171	191
Washington.	541	377	534	526
Watauga	1,021	1,287	998	1,279
Wayne	2,397	1,297	2,274	1,450
Wilkes	1,690	3,116	1,509	3,331
Wilson	1,509	515	1,905	831
Yadkin	713	1,435	718	1,649
Yancey	1,112	930	1,002	912
Total ...	140,531	94,017	145,102	107,760

Democratic majority: 46,514—37,342.

Horner Military School

1851-1911

J. C. HORNER, Principal, OXFORD, N. C.

Classical, Scientific, and English Courses. Prepares for college, university or the government academies. Military training develops prompt obedience and manly carriage. Academy 60 years old, with experienced teachers. Cadets dine with the principal and ladies of his family, securing the culture of home life. Cultivates and educates. Modern buildings, perfect sanitation, wholesome fare, no crowding. Best moral, mental, physical and social training. Shady lawn, athletic park, one-quarter mile running track. Ideal climate, helpful environment. In the social atmosphere of refined Christian people. The town noted for over a century as an educational center. Charges, $300 per year.

VOTE FOR STATE OFFICERS—1910

Corporation Commissioner, Four Years.

Henry C. Brown (D.)	140,545
George M. Hoover (R.)	93,730
R. H. Lane (S.)	369
Brown's majority	46,446

Corporation Commissioner, Six Years.

William T. Lee (D.)	140,328
James H. White (R.)	93,562
William P. Taylor (S.)	378
Lee's majority	46,388

Chief Justice Supreme Court.

Walter Clark (D.)	140,328
Thurston T. Hicks (R.)	93,779
Clark's majority	46,548

F. L. Fuller, 1.

Associate Justice Supreme Court.

Platt D. Walker (D.)	140,527
E. W. Timberlake (R.)	93,779
Walker's majority	46,747

E. P. Deal, 1.

Associate Justice Supreme Court.

William R. Allen (D.)	140,504
Albert L. Coble (R.)	93,737
Allen's majority	46,766

James S. Manning, 1.

Judge Second District.

Robert B. Peebles (D.)	140,266
Edward T. Snipes (R.)	79,829
Peebles' majority	60,135

S. L. Holton, 1; Henry A. Boyd, 1.

Judge Third District.

Harry W. Whedbee (D.)	140,573

No opposition.

Judge Fourth District.

Charles M. Cooke (D.)	139,785
James R. Gaskill (R.)	93,722
Cooke's majority	46,058

Benj. Lovenstein, 4; James Pender, 1.

Judge Sixth District.

Frank A. Daniels (D.)	140,383
W. S. O'B. Robinson (R.)	92,685
Daniels' majority	47,698

Judge Eighth District.

William J. Adams (D.)	140,888
Robert L. Burns (R.)	93,732
Adams' majority	47,156

Judge Tenth District.

Benjamin F. Long (D.)	140,185
Zenobian I. Walser (R.)	93,804
Long's majority	46,381

Judge Eleventh District.

Henry P. Lane (D.)	140,397
H. O. Petree (R.)	93,710
Lane's majority	46,687

Judge Thirteenth District.

Edward P. Cline (D.)	140,436
A. A. Whitener (R.)	93,444
Cline's majority	46,992

Judge Fourteenth District.

Michael H. Justice (D.)	140,433
O. V. F. Blythe (R.)	93,582
Justice's majority	46,851

Judge Fifteenth District.

Joseph S. Adams (D.)	140,420
Fred. W. Thomas (R.)	93,634
Adams' majority	46,786

Judge Sixteenth District.

Garland S. Ferguson (D.)	140,400
George H. Smathers (R.)	93,551

The Vote For Solicitors.

There were sixteen solicitors elected on Noevmber eighth and in each district, except one, a Democrat was elected, the exception being in the Thirteenth District, composed of the counties of Wilkes, Catawba, Alexander, Caldwell, Watauga and Mitchell, where Frank A. Linney, of Boone, was elected by a vote of 10,448 to 7,711 for J. W. Ragland.

The vote for solicitor in the various districts was as follows:

Solicitor—First District.

J. C. B. Ehringhaus (D.)	7,444
Wm. J. Halstead (R.)	3,024
W. H. Prescott	9
Ehringhaus' majority	4,411

Solicitor—Second District.

John H. Kerr (D.) 6,141
(No opposition.)

Solicitor—Third District.

Charles L. Abernathy (D.) 6,870
(Scattering votes as follows: J. F. Duncan, 4; M. L. Davis, 2; C. R. Wheatley, 2; R. B. Nixon, 1.

Solicitor—Fourth District.

Richard G. Allsbrook (D.) 9,473
(No opposition.)

Solicitor—Fifth District.

Henry E. Shaw (D.) 17,134
(Scattering vote of one each for H. A. Grady, C. M. Faircloth, F. R. Cooper, Lewis Goodman and A. J. Loftin.

Solicitor—Sixth District.

Herbert E. Norris (D.) 11,119
(Scattering vote: C. D. Wildes, 12; S. S. Holt, 2; S. E. Hester, E. W. Sikes, J. C. L. Harris, one each.)

Solicitor—Seventh District.

N. A. Sinclair (D.)	8,094
W. S. Britt	1

Solicitor—Eighth District.

A. M. Stack (D.)	8,561
John C. Dockery	29

Solicitor—Ninth District.

Samuel M. Gattis (D.)	11,556
C. Clifford Frasier (R.)	7,751
Gattis' majority	3,805

Solicitor—Tenth District.

W. C. Hammer (D.)	14,760
Charles L. Holton (R.)	13,273
Hammer's majority	1,487

Solicitor—Eleventh District.

S. P. Graves (D.)	11,998
S. E. Hall (R.)	10,720
Graves' majority	1,278

Solicitor—Twelfth District.

G. W. Wilson (D.) 11,953
(Scattering, 14.)

Solicitor—Thirteenth District.

F. A. Linney (R.)	10,448
J. W. Ragland (D.)	7,711
Linney's majority	2,737

Solicitor—Fourteenth District.

A. H. Johnston (D.)	7,670
W. C. McRorie (R.)	6,875
Johnston's majority	795

Solicitor—Fifteenth District.

R. R. Reynolds (D.)	5,636
C. B. Marshburn (R.)	4,847

(Scattering, 56.)

Reynolds' majority	703

Solicitor—Sixteenth District.

F. E. Alley (D.)	6,246
F. B. Benbow (R.)	5,744
Alley's majority	502

Elizabeth College and Conservatory of Music

CHARLOTTE, N. C.

A HIGH-GRADE COLLEGE FOR WOMEN.

Ideal climate. Midway between Asheville and Pinehurst, New York and Florida. Beautiful suburban location, overlooking the city; 20 acres campus. $250,000.00 college plant. Fire-proof buildings; 20 experienced, university-educated teachers. A. B. and elective graduate courses. Music, Art, Expression. Write for free catalog.

CHARLES B. KING, President.

CONGRESSIONAL VOTE—1910.

For Congress — First Congressional District.

Counties.	John H. Small (D.)	Henry T. King (R.)
Beaufort	1,833	898
Camden	344	67
Chowan	645	91
Currituck	447	15
Dare	420	165
Gates	661	223
Hertford	764	145
Hyde	611	191
Martin	1,125	220
Pasquotank	724	134
Perquimans	682	278
Pitt	2,290	592
Tyrrell	435	343
Washington	563	359
Total	11,544	3,721

H. Edgar Hodges, 67; Wilson G. Lamb, 1.

For Congress — Second Congressional District.

Counties.	Claude. Kitchin.	R. H. Norfleet.
Bertie	1,050	98
Edgecombe	1,484	120
Greene	950	345
Halifax	2,248	107
Lenoir	1,492	542
Northampton	1,193	62
Warren	816	74
Wilson	1,516	519
Total	10,749	1,867

Stallings, 12.

For Congress—Third Congressional District.

Counties.	John M. Faison.	George E. Butler.
Carteret	937	828
Craven	1,269	342
Duplin	1,750	1,064
Jones	535	235
Onslow	882	475
Pamlico	673	480
Pender	890	326
Sampson	1,180	2,406
Wayne	2,312	1,349
Total	10,428	7,505

Scattering, name not given in returns, 11.

For Congress—Fourth Congressional District.

Counties.	Edward W. Pou.	R. A. P. Cooley.
Chatham	1,720	1,352
Franklin	1,936	433
Johnston	2,958	2,249
Nash	1,920	863
Vance	1,158	342
Wake	4,036	1,871
Total	13,728	7,110

R. L. Fesperman, 10; W. W. Cole, 1.

For Congress — Fifth Congressional District.

Counties.	Charles M. Stedman.	David H. Blair.
Alamance	2,154	1,842
Caswell	816	317
Durham	2,132	1,440
Forsyth	2,782	3,104

Granville	1,542	542
Guilford	3,589	2,402
Orange	1,074	868
Person	890	824
Rockingham	2,282	1,640
Stokes	1,150	1,563
Surry	1,982	2,518
Total	20,392	17,060

J. R. Morton, 22: R. J. Morton, 144; R. M. Morton, 19; F. S. Blair, 1; B. S. Royster, 1.

For Congress—Sixth Congressional District.

Counties.	Hannibal L. Goodwin.	Iredell Meares.
Bladen	1,011	468
Brunswick	946	511
Columbus	1,848	743
Cumberalnd	1,826	811
Harnett	1,441	928
New Hanover	1,089	166
Robeson	2,645	630
Total	10,806	4,257

For Congress—Seventh Congressional District.

Counties.	Robert N. Page.	John J. Parker.
Anson	1,520	196
Davidson	2,413	2,406
Davie	852	1,098
Lee	794	434
Montgomery	1,131	1,030
Moore	1,152	882
Randolph	2,723	2,596
Richmond	980	392
Scotland	574	62
Union	1,506	486
Yadkin	722	1,424
Total	14,367	11,006

H. Morrison, 1; Henry Morris, 34; John Lowe, 1.

For Congress—Eighth Congressional District.

Counties.	Robert L. Doughton.	Charles H. Cowles.
Alexander	855	1,035
Alleghany	763	530
Ashe	1,741	1,664
Cabarrus	1,855	1,793
Caldwell	1,580	1,579
Iredell	2,763	1,759
Rowan	2,432	1,543
Stanly	1,710	1,624
Watauga	1,064	1,293
Wilkes	1,797	2,981
Total	16,560	15,801

John L. Gwaltney, 1; E. P. Deal, 51.

For Congress—Ninth Congressional District.

Counties.	Edwin Y. Webb.	S.S. McNinch.
Burke	1,461	1,191
Catawba	2,138	1,932
Cleveland	2,662	1,184
Gaston	2,489	1,503
Lincoln	1,343	1,123
Madison	978	1,459
Mecklenburg	3,521	903
Mitchell	863	1,110
Yancey	1,119	927
Total	16,574	11,332

H. E. Crawford, 36.

For Congress—Tenth Congressional District.

Counties.	James M. Gudger, Jr.	John G. Grant.
Buncombe	3,694	3,013
Cherokee	892	1,177
Clay	376	336
Graham	442	464
Haywood	2,022	1,247
Henderson	937	1,526
Jackson	1,178	1,097
McDowell	1,022	1,000
Macon	1,039	937
Polk	615	600
Rutherford	2,280	1,838
Swain	775	908
Transylvania	629	628
Total	15,459	14,307

Z. C. Fisher, 30.

Legal Holidays in North Carolina.

January 1—New Year's Day.
January 19—Anniversary of birth of Gen. Robert E. Lee.
February 22—Anniversary of birth of George Washington.
April 12—Halifax Independence Resolutions.
May 10—Confederate Memorial Day.
May 20—Mecklenburg Declaration of Independence.
May 30—(National) Federal "Decoration Day."
July 4—Independence Day.
September 5—Labor Day.
November (4th Thursday)—Thanksgiving Day.
November 8—Election Day (Tuesday after first Monday).
December 25—Christmas Day.

(Easter Sunday this year), 1911, falls on April 16th.

Greatest Altitude.

The greatest altitude in North Carolina is Mount Mitchell, at a height of 6,711 feet above sea level.

GREENSBORO FEMALE COLLEGE,

Greensboro, North Carolina.

Literary and business courses. Schools of Music, Art and Elocution. Finest advantages, and moderate terms.

FALL SESSION begins Wednesday, September 13, 1911. For catalogue apply to

MRS. LUCY H. ROBERTSON, President, Greensboro, N. C.

POLITICAL ORGANIZATIONS.

DEMOCRATIC STATE EXECUTIVE COMMITTEE.

A. H. Eller, Chairman, Winston-Salem.

Walter E. Brock, Secretary, Wadesboro.

National Committeeman,

Josephus Daniels, Raleigh.

Advisory Committee—T. J. Jarvis, Greenville; Claude Kitchin, Scotland Neck; F. M. Simmons, New Bern; Josephus Daniels, Raleigh; J. S. Carr, Durham; Jno. D. Bellamy, Wilmington; W. I. Everett, Rockingham; Theo. F. Kluttz, Salisbury; C. W. Tillett, Charlotte; Locke Craig, Asheville.

Executive Committee.

First District—W. G. Lamb, Williamston; F. G. James, Greenville; E. A. Daniel, Washington; E. F. Aydlett, Elizabeth City; L. L. Smith, Gatesville; C. E. Thompson, Elizabeth City.

Second District—P. J. Macon, Warrenton; W. A. Finch, Wilson; F. D. Winston, Windsor; N. J. Rouse, Kinston; W. O. Howard, Tarboro; E. L. Travis, Halifax.

Third District—W. D. Hargett, Trenton; T. D. Warren, New Bern; A. B. Croom, Burgaw; H. A. Grady, Clinton; M. M. Capps, Jacksonville; Nathan O'Berry, Goldsboro.

Fourth District—H. A. London, Pittsboro; Ed. S. Abell, Smithfield; J. R. Collie, Louisburg; J. P. Bunn, Nashville; J. R. Young, Raleigh; K. B. Johnston, Raleigh.

Fifth District—C. O. McMichael, Wentworth; H. A. Foushee, Durham; C. H. Haynes, Mount Airy; W. A. Devin, Oxford; W. I. Underwood, Greensboro; S. M. Gattis, Hillsboro.

Sixth District—W. H. Bernard, Wilmington; E. J. Hale, Fayetteville; J. J. Furlong, Wilmington; Homer L. Lyon, Whiteville; A. W. McLean, Lumberton; E. F. McCullough, Elizabethtown.

Seventh District—J. R. Blair, Troy; B. W. Parham, Thomasville; W. L. Parsons, Rockingham; R. A. Morrow, Monroe; W. E. Brock, Wadesboro; D. A. McDonald, Carthage.

Eighth District—J. R. Price, Albemarle; J. P. Cook, Concord; Walter Murphy, Salisbury; R. N. Hackett, Wilkesboro; E. S. Coffey, Boone; A. D. Watts, Statesville.

Ninth District—R. R. Ray, McAdenville; J. A. Bell, Charlotte; Edgar Love, Lincolnton; J. P. Yount, Newton; I. T. Avery, Morganton; Guy Roberts, Marshall.

Tenth District—C. A. Webb, Asheville; M. L. Shipman, Hendersonville; J. C. Mills, Rutherfordton; J. H. Dillard, Murphy; S. L. Rogers, Franklin; W. T. Lee, Waynesville.

Democratic Chairmen County Committees.

Alamance—F. L. Williamson, Burlington.

Alexander—J. H. Burke, Taylorsville.

Alleghany—A. S. Carson, Sparta.

Anson—D. A. McGregor, Wadesboro.

Ashe—W. H. Worth, Jefferson.

Beaufort—W. C. Rodman, Washington.

Bertie—E. S. Askew, Windsor.

Bladen—E. F. McCulloch, White Oak.

Brunswick—Peter Rouark, Shallotte.

Buncombe—J. Ed. Swain, Asheville.

Burke—R. L. Huffman, Morganton.

Cabarrus—John L. Miller, Concord.

Caldwell—Mark Squires, Lenoir.

Camden—J. E. Cooke, Camden.

Carteret—W. S. Chadwick, Beaufort.

Caswell—R. L. Mitchell, Yanceyville.

Catawba—J. D. Elliott, Hickory.
Chatham—F. W. Bynum, Pittsboro.
Cherokee—Ben. Posey, Murphy.
Chowan—J. H. McMullen, Jr., Edenton.
Clay—G. W. Kingsley, Hayesville, R. F. D. No. 3.
Cleveland—B. F. Falls, Sheby..
Craven—Stephen Lane, New Bern.
Columbus—J. A. Brown, Chadbourn.
Cumberland—R. H. Dye, Fayetteville.
Currituck—E. B. Johnson, Currituck.
Dare—R. B. Etheridge, Manteo.
Davidson—C. M. Thompson, Lexington.
Davie—G. E. Horn, Mocksville.
Duplin—H. D. Williams, Kenansville.
Durham—H. A. Foushee, Durham.
Edgecombe—W. O. Howard, Tarboro.
Forsyth—R. I. Dalton, Winston.
Franklin—J. R. Collie, Louisburg.
Gaston—Thos. L. Craig, Gastonia.
Gates—W. T. Cross, Gatesville.
Graham—G. B. Walker, Robbinsville.
Granville—D. G. Brummitt, Oxford.
Greene—Jas. T. Exum, Snow Hill.
Guilford—E. C. Sherrill, Greensboro.
Halifax—Dr. J. E. Green, Weldon.
Harnett—Charles Ross, Lillington.
Haywood—D. R. Noland, Crabtree.
Henderson—McD. Ray, Hendersonville.
Hertford—Stanley Winborne, Murfreesboro.
Hyde—R. D. Harris, Swan Quarter.
Iredell—J. A. Hartness, Statesville.
Jackson—F. E. Alley, Webster.
Johnston—Z. L. Lemay, Smithfield.
Jones—J. E. Warren, Trenton.
Lee—D. E. McIver, Sanford.
Lenoir—Dr. Henry Tull, Kinston.
Lincoln—C. E. Childs, Lincolnton.
Macon—Dr. W. A. Rogers, Franklin.
Madison—T. N. James, Marshall.
Martin—H. E. Stubbs, Wilmington.
McDowell—J. W. Winborne, Marion.
Mecklenburg—A. B. Justice, Charlotte.
Mitchell—W. L. Lambert, Bakersville.
Montgomery—W. D. Allen, Troy.
Moore—G. W. McNeill, Carthage.
Nash—Leon T. Vaughn, Nashville.
New Hanover — Marsden Bellamy, Wilmington.
Northampton—W. H. Joyner, Garysburg.
Onslow—E. M. Koonce, Jacksonville.
Orange—C. D. Jones, Hillsboro.
Pamlico—S. W. Ferebee, Stonewall.
Pasquotank—C. E. Thompson, Elizabeth City.
Pender—E. L. Larkins, Burgaw.
Perquimans—T. S. White, Hertford.
Person—J. W. Noell, Roxboro.
Pitt—F. C. Harding, Greenville.
Polk—J. E. Shipman, Columbus.
Randolph—W. J. Miller, Asheboro.
Richmond—W. S. Thomas, Rockingham.
Robeson—Geo. B. McLeod, Lumberton.
Rockingham—Wm. M. Young, Reidsville.
Rowan—W. H. Woodson, Salisbury.
Rutherford — James M. Carson, Rutherfordton.
Sampson—H. E. Faison, Clinton.
Scotland—E. H. Gibson, Laurinburg.
Stanley—R. L. Smith, Albemarle.
Stokes—Dr. J. H. Ellington, Sandy Ridge.
Surry—J. H. Folger, Mt. Airy.
Swain—T. G. Picklesimer, Bryson City.
Transylvania—W. E. Breese, Jr., Brevard.
Tyrrell—Thos. H. Woodley, Columbia.
Union—A. J. Brooks, Monroe.
Vance—A. J. Harris, Henderson.
Wake—Geo. E. Hunter, Raleigh.
Warren—J. H. Kerr, Warrenton.
Washington—Clarence Latham, Plymouth.
Watauga—T. H. Coffey, Boone.
Wayne—G. C. Kornegay, Goldsboro.
Wilkes—W. G. Hall, Wilkesboro.
Wilson—H. M. Rowe, Wilson.
Yadkin—R. C. Puryear, Yadkinville.
Yancey—C. E. Gardner, Burnsville.

REPUBLICAN STATE EXECUTIVE COMMITTEE.

Chairman—Jno. M. Morehead, Spray.
Secretary and Treasurer—Gilliam Grissom, Spray.

National Committeeman—E. C. Duncan, Raleigh.

Members at Large—Thomas Settle, ex-officio, Asheville; Harry Skinner, Greenville; J. R. Gaskill, Tarboro; C. C. Vann, Rose Hill; James D. Parker, Smithfield; R. G. Campbell, Greensboro; I. B. Tucker, Whiteville; H. C. Dockery, Rockingham; Dr. J. J. Mott, Statesville; Ed. A. Smith, Charlotte; C. J. Harris, Dillsboro

Congressional Districts—First District, I. M. Meekins, Elizabeth City; Second District, D. W. Patrick, Snow Hill; Third District, Geo. E. Butler, Clinton; Fourth District, J. J. Jenkins, Pittsboro; Fifth District, B. S. Robertson, Haw River; Sixth District, S. A. Edmund, Lumberton; Seventh District, F. W. Hanes, Yadkinville; Eighth District, C. H. Cowles, Wilkesboro; Ninth District, Chas. E. Greene, Bakersville; Tenth District, F. A. Fanning, Asheville.

—THE—

North Carolina College of Agriculture and Mechanic Arts

OFFERS PRACTICAL INDUSTRIAL EDUCATION IN:

1. Agriculture, including Horticulture, Dairying Stock-raising, and the Sciences on which these are based.

2. Engineering, including Civil, Electrical and Mechanical and a two-year Machinist Course.

3. Textile Art, including Spinning, Weaving, Dyeing, Mill Calculations, Mill Management, Etc.

4. Industrial Chemistry.

These courses present splendid opportunties for young men to fit themselves for assured success in life.

For Catalogue write to

President D. H. HILL -:- WEST RALEIGH, N. C.

Campaign Committee—A. E. Holton, Winston-Salem; W. P. Bynum, Greensboro; F. A. Linney, Boone; J. S. Lewis, Asheboro; A. A. Whitener, Hickory.

Chairmen County Executive Committee of North Carolina.

Alamance—E. S. W. Dameron, Burlington.
Alexander—T. O. Teague, Taylorsville.—
Alleghany — Jno. M. Wagoner, Sparta.
Anson—J. L. Matheson, Wadesboro.
Ashe—D. —. Osborne, Beldon.
Beaufort—G. A. Conner, Belhaven.
Bertie—R. H. Norfleet, Kelford.
Bladen—S. Meares, Clarkton.
Brunswick—D. R. Johnson, Winnabow.
Buncombe—T. F. Roland, Asheville.
Burke—John M. Mull, Morganton.
Cabarrus—H. S. Williams, Concord.
Caldwell—M. N. Harshaw, Lenoir.
Camden—.....
Carteret—Wm. A. Mace, Beaufort.
Caswell—W. F. Davis, Altamahaw.
Catawba—J. Y. Killian, Newton.
Chatham—R. H. Dixon, Siler City.
Cherokee—A. G. Dewese, Murphy.
Chowan—W. S. Elliott, Tyner, R. F. D. No. 1.
Clay—W. T. Bumgarner, Hayesville.
Cleveland—W. L. Dameron, Shelby.
Columbus—Irvin B. Tucker, Whiteville.
Craven—Clyde Eby, New Bern.
Cumberland—C. C. McLellen, Godwin.
Currituck—W. S. Harrison, Harbinger.
Dare—L. Cudworth, Wanchese.
Davidson—J. H. McCrary, Lexington.
Davie—C. G. Bailey, Advance.
Duplin—Jno. A. Gavin, Sr., Kenansville.
Durham—J. E. Carpenter, Durham.
Edgecombe—W. L. Stallings, Tarboro, R. F. D. No. 2.
Forsyth—J. T. Benbow, Winston-Salem.
Franklin—T. H. Whitakers, Kittrell.
Gaston—W. E. Gardner, Cherryville.
Gates—W. M. Sparkman, Eure.
Graham—Geo. F. Brock, Brock.
Granville—Dr. G. T. Sykes, Grissom.
Greene—D. W. Patrick, Snow Hill.
Guilford—H. B. Worth, Greensboro.
Halifax—McM. Furgerson, Littleton
Harnett—A. F. Surles, Dunn.
Haywood—W. T. Denton, Waynesville.
Henderson—R. H. Staton, Hendersonville.

Hertford—James S. Mitchell, Winton.
Hyde—H. L. McGowan, Swan Quarter.
Iredell—L. C. Wagner, Statesville.
Jackson—Z. V. Watson, Speedwell.
Johnston—J. C. Stancil, Smithfield.
Jones—J. K. Brock, Trenton.
Lee—R. C. McNeill, Jonesboro.
Lenoir—J. M. Mewborne, Kinston.
Lincoln—J. M. Hoyle, Lincolnton.
Macon—H. G. Robertson, Franklin.
Madison—Amos Stackhouse, Marshall.
Martin—Wheeler Martin, Williamston.
McDowell—J. L. Morgan, Marion.
Mecklenburg—J. F. Newell, Charlotte.
Mitchell—Chas. E. Greene, Bakersville.
Montgomery—N. Y. Long, Biscoe.
Moore—W. G. Jennings, Carthage.
Nash—J. C. Matthews, Spring Hope.
New Hanover—J. W. Brooks, Wilmington.
Northampton — W. F. Outland, Woodland.
Onslow—A. Z. Jarman, Richland.
Orange—J. L. Cheek, Efland, R. F. D. No. 2.
Pamlico—J. L. Riggs, Bayboro.
Pasquotank—W. L. Kenton, Elizabeth City.
Pender—E. McMoore, Burgaw.
Perquimans—W. R. White, Hertford.
Person—Wm. D. Merritt, Roxboro.
Pitt—R. C. Flanagan, Greenville.
Polk—W. C. Robertson, Saluda.
Randolph—C. L. Holton, Asheboro.
Richmond—J. P. Cameron, Rockingham.
Robeson—S. A. Edmunds, Lumberton.
Rockingham—J. R. Joyce, Reidsville.
Rowan—W. A. Fogleman, Salisbury.
Rutherfordton.
Sampson—W. F. Sessoms, Clinton.
Scotland—W. H. Fox, Laurinburg.
Stanley—Dr. J. I. Campbell, Norwood.
Stokes—N. O. Petree, Danbury.
Surry—T. W. Davis, Dobson.
Swain—W. L. Francis, Bryson City.
Transylvania—M. L. Hamilton, care C. E. Orr, Brevard.
Tyrrell—R. A. Kobloss, Columbia.
Union—W. B. Love, Monroe.
Vance—C. E. Fuller, Henderson.
Wake—Lester F. Butler, Raleigh.
Warren—J. P. Leach, Littleton.
Washington—C. W. Snell, Mackey Ferry.
Watauga—John W. Hodges, Rutherwood.
Wayne—E. W. Hill, Goldsboro.
Wilkes—O. F. Blevins, Wilkesboro.
Wilson—Geo. W. Stanton, Wilson.
Yadkin—J. A. Logan, Yadkinville.
Yancey—J. L. Hyatt, Micaville.

STATE TAX COMMISSION REPORT—1910.

Subjects.	Value.	Tax.	Total.
For State Purposes—			
Real estate	$294,485,184.00	$618,418.89	
Personal property	175,439,946.00	368,423.89	
Railroad and other public service corporations	89,715,251.00	188,404.12	
Corporation excess	15,536,380.00	32,626.40	
Bank stock	16,720,580.00	35,113.22	
Building and loan stock	1,389,072.00	3,127.05	
Totals	$593,387,413.00		$1,246,113.57
Incomes, tax on		36,967.26	
B and C Schedules		122,828.68	
			159,795.94
Additional Receipts by State Treasurer.			
Additional State taxes		9,227.42	
Agricultural Department		132,258.75	
Atlantic & North Carolina Railway dividends		37,998.00	
Audubon Society		7,886.20	
Automobile licenses		5,262.00	
Contingencies		146.00	
Corporation franchise tax		46,880.00	
Corporation tax—State Department		30,042.60	
Corporation tax—Treasury Department		3,710.00	
Disabled soldiers' appropriation refunded		510.00	
Dispensaries, tax on sales		15,896.58	

...PEACE INSTITUTE...

Though there are Many Cheaper Schools, it is
TAXED TO ITS UTMOST

THERE IS A REASON

FOR ENTRANCE NEXT SESSION APPLY EARLY

CATALOGUE ON REQUEST

Address the President, Raleigh, N. C.

Express companies, tax on receipts	3,983.21
Fees, Attorney-General	105.50
Fees, bank examinations	4,555.00
Fees, Executive Department	2,879.50
Fees, Insurance Department	23,775.47
Fees, State Department	1,387.47
Fees, Treasury Department	280.00
Fish Commission	3,223.20
Inheritance tax	14,795.87
Indigent pupils	8,049.88
Insurance companies' licenses	43,392.56
Insurance companies' tax on receipts	170,271.54
Interest deferred payment on bonds	3,083.34
Laws and Journals, sale of	921.73
Mercantile agencies	500.00
N. C. Agricultural Experiment Station, Federal appropriation	27,000.00
N. C. A. and M. College (colored), Federal appropriation	13,200.00
N. C. College A. and M. Arts, Federal appropriation	26,800.00
N. C. Institution Deaf, Dumb and Blind, earnings	2,355.92
N. C. Railroad dividends	210,014.00
N. C. Sanitarium for Tuberculosis, refund appropriation	3,591.03
N. C. School for Deaf and Dumb, earnings	1,800.00
Oil Inspection Fund, received from Agricultural Department	24,927.96
Oil Inspection Fund, transferred to General Fund	10,500.00
Paper account, refunded	4.00
Pensions, refunded	148.37
Piano and organ dealers' licenses	2,014.10
Postage and stationery	18.80
Privilege tax on railroads	18,518.05
Public high schools, refunded	25.00
Roster N. C. State troops, sale of	7.45
Seal tax, Executive Department	1,509.75
Seal tax, State Department	885.09
Sewing-machine licenses	3,497.50
Shellfish Commission	3,558.27
Sketches N. C. Regiments Confederate Soldiers, sale of	34.20
State and Colonial Records, sale of	92.70
State's Prison, earnings	143,775.78
Suspended bank (W. H. Worth, treasurer)	46.00

Supreme Court Reports, sale of	9,600.79	
Telegraph companies ,tax on receipts	1,729.32	
Telephone companies, tax on receipts	13,182.41	
Trade-mark registration fees	45.20	
Four per cent bonds, sale of	515,022.40	
		$1,089,903.51
Total all sources, State purposes		2,495,813.02
For Pensions—		
On assessed property	237,354.97	
On polls	37,284.96	
		274,639.93
For Schools—		
On white polls	342,811.09	
On Indian polls	1,323.00	
On negro polls	123,915.24	
On dogs	1,914.00	
On railroad and other public service corporations	168,749.79	
On bank stock	30,984.19	
On building and loan stock	2,715.49	
On corporation excess	28,734.65	
Property of white citizens	835,180.23	
Property of negro citizens	40,871.60	
Special taxes for schools	405,232.35	
Fines	23,979.18	
Other sources	32,409.42	
		2,039,725.59
For County Purposes—		
General	1,436,909.47	
Poor	40,591.03	
Bridges and roads	942,818.05	
Special	353,418.51	
Special in townships	40,920.66	
B. and C. Schedules	82,974.07	
		2,897,631.79
Municipal—		
On property	2,009,315.98	
On polls	127,865.80	
Receipts from fines	35,879.64	
All other sources	282,843.07	
		2,455,904.49
Total, all sources		10,163,714.82

Insurance Statistics.

The following figures give the number of the various kinds of insurance companies doing business in North Carolina:

Life companies, 42; Assessment Life companies, 22; Fire, and Fire and Marine companies, 128; Accident and Surety companies, 41; Fraternal Orders, 61; Live Stock Companies, 3.

The insurance statistics for the year 1910 will not be prepared until February, 1911. The statistics for 1909, the latest figures available, are as follows:

Total business done in North Carolina by Fire Insurance Companies licensed to do business:

North Carolina Companies:

Risks written	$44,429,439.72
Premiums	865,764.63
Losses paid	309,683.92
Losses incurred	314,774.52

Companies of other States:

Risks written	$186,203,519.59
Premiums received	2,210,264.09
Losses paid	838,383.85
Losses incurred	868,645.64

Foreign Companies:

Risks written	$ 91,650,201.42
Premiums received	711,538.21
Losses paid	270,176.24
Losses incurred	272,892.18

Total business done in North Carolina by Life Companies licensed to do business in North Carolina:

Policies in force December 31, 1908, number, 178,058, amounting to $134,513,488.81.

Policies issued during 1909, 51,101, amount, $29,316,570.59.

Policies ceased during 1909, 40,141, amounting to $23,635,189.79

Policies in force December 31, 1909,

St. Mary's School

RALEIGH, N. C.

THE DIOCESAN SCHOOL (FOR GIRLS) OF THE CAROLINAS.
Well known throughout the South.
Largest Boarding Institution for young women of the Episcopal Church in the United States.
Founded in 1842 by Rev. Dr. Aldert Smedes.
Academic Department includes College and Preparatory Courses. Special Courses in Music, Art, Elocution, and Business School.
For catalogue and other information, address

REV. GEORGE W. LAY, Rector.

193,534, amounting to $147,783,155.11.

Losses incurred during 1909, $1,540,-704.89; paid, $1,477,690.32.

Life Assessment Associations:

Certificates issued during 1909, 97,084, amounting to $2,065,473.97; premiums or assessments receievd thereon, $352,589.04.

Losses incurred, $93,500.53.

Losses paid, $99,410.78.

The above figures represent the total business of the life companies doing business in North Carolina.

The following figures represent the amount of business done exclusively by the North Carolina companies in North Carolina:

The home legal reserve companies wrote the amount of $29,316,570.59; premiums received, $4,909,699.68; losses incurred, $1,540,704.89; losses paid, $1,477,690.32.

Game Birds.

Under the laws of North Carolina the following only are considered game birds: Loons and grebes, swans, geese, brant; river fish and sea ducks, rails, coots, marsh-hens and gallinules, plovers, shore and surf birds, snipe, woodcock, sand-pipers, yellow legs, chewink or towhee, and curlews, and the wild turkey, grouse, partridge, pheasant, quail, dove, robin and meadow lark.

The Governor is authorized to appoint game wardens, upon the recommendation of the Audubon Society of North Carolina, whose duty it shall be to see that the bird and game laws are enforced, except in certain counties where game protective matters are in charge of the Board of County Commissioners.

North Carolina Game Laws.

Close season: Quail and turkey, March 1 to November 1; deer, February 1 to October 1.

Open season: Quail, November 1 to March 1; deer, October 1 to February 1.

(Local laws of various counties govern the seasons and methods of shooting, trapping and killing, otherwise, of squirrel, rabbit and smaller game and fish).

North Carolina Divorce Laws.

Marriages may be dissolved and the parties thereto divorced from the bonds of matrimony in North Carolina in the following cases:

1. If the husband shall commit fornication and adultry.
2. If the wife shall commit adultery.
3. If either party at the time of the marriage was and still is naturally shall have lived separate and apart
4. If the wife at the time of the marriage be pregnant, and the husband be ignorant of the fact of such pregnancy and be not the father of the child with which the wife was pregnant at the time of the marriage.
5. If there shall have been a separation of husband and wife, and they shall have lived separate and apart for ten successive years, and they shall have resided in this State for that period, and no children shall have been born of the marriage.

COMPARATIVE STATEMENT SHOWING THE VALUE OF LAND, TOWN PROPERTY, PERSONAL PROPERTY AND RAILROADS, ETC., FOR THE YEARS 1873 TO 1909, INCLUSIVE.

Year.	Value Land, including Mineral and Timber Land.	Value of Town Real Estate.	Value of Personal Property.	Value R. R., Tel. Telep., St. Ry. and other Property Assessed by Corporation Com.	Bank and Building and Loan Stock.	Corporation Excess by State Auditor.	Grand total all property.
1873	70,182,370	13,855,078	40,834,008	.....	.....	.....	124,871,456.00
1874	76,956,193	16,652,131	50,112,489	.....	.....	.....	143,723,813.00
1875	75,309,799	17,047,321	60,188,903	.....	.....	.....	152,546,023.00
1876	74,221,398	17,458,520	56,884,639	.....	.....	.....	148,564,557.00
1877	74,744,905	17,413,340	54,212,248	.....	.....	.....	146,370,493.00
1878	74,768,791	16,311,943	51,228,268	.....	.....	.....	142,308,102.00
1879	83,034,885	18,764,539	54,468,817	.....	.....	.....	156,268,241.00
1880	83,137,981	19,208,236	67,564,690	.....	.....	.....	169,910,907.00
1881	84,075,375	20,667,556	62,995,708	.....	.....	.....	167,738,639.00
1882	87,590,759	21,397,425	72,388,341	.....	.....	.....	180,376,525.00
1883	101,106,387	23,028,990	77,087,316	.....	.....	.....	201,222,723.00
1884	102,327,840	24,627,839	82,613,417	.....	.....	.....	209,569,096.00
1885	98,727,830	22,890,370	81,134,422	.....	.....	.....	202,752,622.00
1886	100,587,104	26,269,278	75,561,351	.....	.....	.....	202,444,733.00
1887	101,865,295	31,573,465	71,398,875	.....	.....	.....	204,837,635.00
1888	105,025,149	31,847,100	75,085,926	.....	.....	.....	211,958,175.00
1889	105,148,602	33,575,942	73,972,743	10,003,622.05	3,372,709.95	.....	226,073,616.00
1890	107,031,851	34,893,805	74,946,718	12,242,540.50	5,515,609.50	.....	231,812,524.00
1891	115,180,429	39,899,219	87,370,243	18,719,605.00	1,950,197.00	.....	263,119,693.00
1892	114,328,255	40,755,459	82,410,049	19,539,792.69	2,977,632.31	.....	259,705,188.00
1893	114,224,117	42,519,848	81,617,543	24,223,964.72	2,704,768.28	.....	265,290,241.00
1894	115,081,323	43,206,741	76,391,837	24,565,611.87	3,535,780.13	.....	262,281,293.00
1895	110,668,453	43,167,131	77,025,517	25,084,548.99	3,576,081.01	.....	259,521,761.00
1896	110,033,881	43,824,672	75,995,945	26,290,908.00	3,449,730.00	.....	259,595,136.00
1897	110,493,609	44,786,560	76,967,160	29,161,764.00	4,325,350.00	.....	265,734,443.00
1898	110,961,234	45,648,416	78,343,719	33,606,904.00	4,000,420.00	.....	272,560,693.00
1899	115,773,834	50,194,444	86,923,457	34,499,974.00	3,877,849.00	.....	291,269,558.00
1900	116,614,985	50,753,643	94,081,227	35,264,659.00	3,994,786.00	.....	300,709,300.00
1901	119,842,525	55,523,715	108,075,569	45,234,534.00	6,708,224.00	5,837,412.00	341,222,009.00
1902	120,945,143	57,947,676	109,394,403	45,106,343.00	7,426,132.00	6,059,166.00	346,878,923.00
1903	145,846,469	74,456,870	127,526,081	70,612,721.29	9,127,772.92	5,803,025.40	433,372,939.61
1904	145,584,138	79,875,043	142,997,886	72,140,548.00	9,747,209.65	6,924,195.15	442,598,221.53
1905	146,312,067	83,784,388	159,985,543	72,834,854.32	11,919,427.32	8,275,697.00	461,520,668.32
1906	149,653,795	75,891,817	133,834,714	70,616,147.73	12,729,338.86	9,674,654.00	488,662,568.18
1907	180,720,314	106,525,448	520,896,594	87,657,201.00	15,205,600.00	10,365,090.00	575,370,313.00
1908	177,729,557	110,639,586	172,745,166	88,595,711.00	16,150,270.44	10,254,874.00	576,115,170.00
1909	179,453,766	115,031,418	175,439,946	89,716,251.00	18,209,652.00	15,536,380.00	593,387,413.00

Southern Conservatory of Music

Superior Advantages for a Thorough Musical Education

Durham N. C.

PIANO—VOICE—VIOLIN—ORGAN

W. H. OVERTON, Secretary. G. W. BRYANT, Director.

PUBLIC SCHOOL STATISTICS.

Counties	Population, 1910.	Amount appropriated to each county from first $125,000. Per capita, .10593.	School Age.
Alamance	9,638	$ 1,539.23	
Alexander	4,195	696.07	
Alleghany	3,221	534.46	
Anson	8,924	1,480.75	
Ashe	7,467	1,238.99	
Beaufort	9,757	1,618.97	
Bertie	7,942	1,317.81	
Bladen	6,373	1,057.47	
Brunswick	4,953	821.85	
Buncombe	17,300	2,870.58	
Burke	7,104	1,178.76	
Cabarrus	8,971	1,488.55	
Caldwell	7,007	1,162.67	
Camden	2,001	332.02	
Carteret	4,175	692.75	
Caswell	5,442	902.99	
Catawba	10,089	1,674.06	
Chatham	7,921	1,314.33	
Cherokee	5,733	951.27	
Chowan	3,485	578.26	
Clay	1,500	246.52	
Cleveland	9,901	1,642.87	
Columbus	9,394	1,558.74	
Craven	7,799	1,294.08	
Cumberland	12,458	2,067.15	
Currituck	2,857	474.06	
Dare	1,669	276.93	
Davidson	9,422	1,563.39	
Davie	4,825	800.61	
Duplin	8,113	1,346.19	
Durham	11,398	1,891.27	
Edgecombe	10,187	1,690.32	
Forsyth	14,861	2,465.88	
Franklin	8,741	1,450.39	
Gaston	13,267	2,201.39	
Gates	3,881	643.97	
Graham	1,761	292.20	
Granville	8,471	1,405.59	
Greene	4,270	708.52	
Guilford	18,559	3,079.49	
Halifax	11,966	1,985.51	
Harnett	7,973	1,322.95	
Haywood	6,713	1,113.88	
Henderson	5,699	945.63	
Hertford	5,395	895.19	
Hyde	3,091	512.88	
Iredell	11,566	1,919.14	
Jackson	4,384	727.43	
Johnston	14,849	2,463.89	
Lee	3,898	645.79	
Jones	2,998	497.45	
Lenoir	6,888	1,142.92	
Lincoln	6,932	1,150.22	
Macon	4,341	720.30	
Madison	7,997	1,326.94	
Martin	5,981	992.42	
McDowell	5,841	969.19	
Mecklenburg	21,307	3,535.47	
Mitchell	5,767	956.91	
Montgomery	5,198	862.50	
Moore	6,363	1,055.81	
Nash	9,485	1,573.84	
New Hanover	7,693	1,276.49	
Northampton	6,769	1,123.18	
Onslow	4,709	781.36	
Orange	5,165	857.02	
Pamlico	3,466	575.11	
Pasquotank	5,389	894.19	
Pender	4,802	796.79	
Perquimans	3,616	600.00	
Person	5,834	968.03	

Pitt..	13,051	2,165.55	Tyrrell..	1,849	306.80
Polk	2,566	425.77	Union..	11,496	1,907.53
Randolph	10,039	1,665.77	Vance..	6,858	1,137.94
Richmond	6,321	1,048.84	Wake..	21,179	3,514.23
Robeson	17,230	2,858.97	Warren	6,638	1,101.44
Rockingham.. ..	13,648	2,264.61	Washington	3,641	604.15
Rowan	12,590	2,089.05	Watauga	5,086	843.91
Rutherford	9,675	1,605.37	Wayne..	11,463	1,902.05
Sampson	9,686	1,607.19	Wilkes..	10,822	1,795.69
Scotland	5,502	912.94	Wilson..	9,512	1,578.32
Stanly..	6,625	1,099.28	Yadkin	5,508	913.94
Stokes..	7,280	1,207.97	Yancey	4,494	745.68
Surry..	10,492	1,740.93	Teachers Training	.....	1,200.00
Swain...	3,370	559.18			
Transylvania.. ..	2,393	397.07	Total	746,115	$125,000.00

RAILWAY ACCIDENTS TO PERSONS.

Name of Road.	No. of Employ's.	Resulting from movement of trains. Kill'd	Injur'd	Other causes than movement of trains. Kill'd	Injur'd
Atlantic Coast Line	4,618	9	51	..	13
Norfolk Southern Railway	1,916	..	51	..	8
Seaboard Air Line Railway.....	3,383	7	289	..	102
Southern Railway	6,376	26	388	..	560
Carolina, Clinchfield & Ohio	485	..	13	..	..
Carolina & Northwestern	239	..	9	..	..
Durham & Southern	190	1	..	..	7
Louisville & Nashville	24	..	2	..	2
Norfolk & Western	1,323	0	4	..	7
Randolph & Cumberland	21	..	1	..	..
Tallulah Falls	76	..	..	..	..
Total	19,017	43	810	0	713

RAILROAD RATES.

The following passenger rates are in operation on the railroad systems in North Carolina:

Name.	Per Mile
Seaboard Air Line Railway....	2 1-2c.
Atlantic Coast Line Railway...	2 1-2c.
Southern Railway	2 1-2c.
Carolina, Clinchfield & Ohio Ry.	2 1-2c.
Norfolk Southern Railway.....	2 1-2c
Norfolk & Western Railway....	2 1-2c.

On all other roads the passenger rate is 3c. per mile, as follows:

Aberdeen & Asheboro Railway, Aberdeen & Rockfish Railroad Company, Atlantic & Western Railroad, Bee Tree Railroad, Blue Ridge and Atlantic Railway Company, Carolina & Northwestern Railroad, Cashie & Chowan Railroad Co., Chowan & Aulander Railroad Co., Cliffside Railroad Company, Dover & Southbound Railroad Company, Durham & Charlotte Railroad Company, Durham & South Carolina Railroad Company, Durham & Southern Railroad Company, East Carolina Railway, East Tennessee & Western North Carolina Railroad Company, Kinston & Carolina Railway, Lawndale Railway Company, Linville River Railway Company, Mount Airy & Eastern Railway Company, New Hanover Transit Company, Piedmont Railway, Raleigh & Charleston Railway Company, Raleigh & Southport Railroad, Raleigh & Western Railway Company, Randolph & Cumberland Railway Company, Red Springs & Bowmore Railroad Company, South & Western Railroad, Virginia & Carolina Southern Railroad, Wellington & Powellsville Railroad Company.

LAND GRANTS.

No. Grants issued—

Two years ending Dec. 1, 1882,	1,189—	amounts paid	Treasurer...	$10,912.87
Two years ending Dec. 1, 1884,	1,329—	amounts paid	Treasurer...	13,186.73
Two years ending Dec. 1, 1886,	990—	amounts paid	Treasurer...	5,975.69
Two years ending Dec. 1, 1888,	893—	amounts paid	Treasurer...	9,493.49
Two years ending Dec. 1, 1890,	1,453—	amounts paid	Treasurer...	15,570.43
Two years ending Dec. 1, 1892,	1,358—	amounts paid	Treasurer...	16,831.11
Two years ending Dec. 1, 1894,	703—	amounts paid	Treasurer...	5,200.73
Two years ending Dec. 1, 1896,	547—	amounts paid	Treasurer...	9,234.46
Two years ending Dec. 1, 1898,	599—	amounts paid	Treasurer...	6,337.13
Two years ending Dec. 1, 1900,	665—	amounts paid	Treasurer...	6,384.69
Two years ending Dec. 1, 1902,	732—	amounts paid	Treasurer...	6,911.88
Two years ending Dec. 1, 1904,	789—	amounts paid	Treasurer...	11,230.60
Two years ending Dec. 1, 1906,	488—	amounts paid	Treasurer...	16,551.47
Two years ending Dec. 1, 1908,	529—	amounts paid	Treasurer...	16,025.49
Two years ending Dec. 1, 1910	317—	amounts paid	Treasurer...	9,695.85

NORTH CAROLINA RAILROADS.

ABERDEEN & ASHEBORO RAILWAY.

President and Traffic Manager—Henry A. Page, Aberdeen.

General Manager—J. R. Page, Biscoe.

Auditor—Frank Page, Biscoe.

Secretary and Treasurer—Mary E. Page, Aberdeen.

ABERDEEN & ROCKFISH RAILROAD CO.

President and General Manager—John Blue, Aberdeen.

Secretary and Treasurer—W. A. Blue, Aberdeen.

Auditor—J. W. Phillips, Aberdeen.

General Superintendent—C. N. Blue, Aberdeen.

ALMA RAILWAY.

President—A. J. McKinnon, Maxton.

Secretary and Treasurer and General Manager—C. J. Cottingham, Maxton.

APPALACHIAN RAILWAY.

General Manager—J. C. Patterson, Whittier, N. C.

ATLANTIC COAST LINE RAILROAD.

Chairman Board of Directors—H. Walters, New York.

President—T. M. Emerson, Wilmington.

Vice-Presidents—Alexander Hamilton, Petersburg, Va.; C. S. Gadsden, Charleston, S. C.; J. R. Kenly, Wilmington.

Secretary—H. L. Borden, New York.

Treasurer—James F. Post, Wilmington.

Comptroller—H. C. Prince, Wilmington.

General Counsel—Alexander Hamilton, Petersburg, Va.

Auditor Passenger Receipts—Geo. S. LeGrand, Wilmington.

Auditor Freight Receipts—Ed. L. Prince, Wilmington.

Auditor Disbursements—H. H. McKee, Wilmington.

General Manager—W. N. Royall, Wilmington.

Chief Engineer—E. B. Pleasants, Wilmington.

General Superintendent, First Division—W. H. Newell, Rocky Mount.

General Superintendent, Second Division—J. N. Brand, Savannah, Ga.

General Superintendent, Third Division—Morton Riddle, Jacksonville, Fla.

General Superintendent Motive Power—R. E. Smith, Wilmington.

Superintendent Telegraph—W. P. Cline, Wilmington.

Freight Claim Agent—A. H. Shepard, Wilmington.

Freight Traffic Manager—R. A. Brand, Wilmington.

General Superintendent Transportation—E. Borden, Wilmington.

Passenger Traffic Manager—W. J. Craig, Wilmington.

General Freight Agents—J. W. Perrin, James Menzies, Savannah, Ga.

Assistant General Freight Agent—C. McD. Davis, Wilmington.

General Passenger Agent—T. C. White, Wilmington.

ATLANTIC & NORTH CAROLINA RAILROAD.

President—L. P. Topp, Kinston.

Secretary and Treasurer—D. J. Broadhurst, Goldsboro. (Operated under lease by Norfolk Southern Railway).

Directors—A. C. Avery, Jr., Morganton; W. H. Bagley, Raleigh; E. C. Duncan, Raleigh; Henry Weil, Goldsboro; W. D. Creech, Goldsboro; G. V. Richardson, Dover; Dempsy Wood, Kinston; G. W. Sumrell, Kinston; S. W. Forbes, Stonewall; L. H. Cutler, New Bern; W. S. Chadwick, Beaufort.

ATLANTIC & WESTERN RAILROAD COMPANY.

President—John H. Winder, Raleigh.

Vice-President—F. G. Hatton, Roanoke, Va.

General Superintendent—Harry P. Edwards, Sanford.

Superintendent M. P.—T. I. Mawyer, Sanford.

Road Master—O. T. Wicker, Jonesboro.

CAROLINA, CLINCHFIELD & OHIO RAILWAY.

Carolina, Clinchfield & Ohio Railway of South Carolina — "Clinchfield Route."

President—Geo. L. Carter, Johnson City, Tenn.

Vice-President and General Manager—M. J. Caples, Johnson City, Tenn.

Vice President and Traffic Manager—J. J. Campion, Johnson City, Tenn.

Comptroller—J. McQuilkin, Johnson City, Tenn.

Treasurer—J. C. Stone, Johnson City, Tenn.

General Counsel—J. Norment Powell, Johnson City, Tenn.

Assistant General Freight Agent—H. G. Waring, Johnson City, Tenn.

T. P. A. in Charge Passenger Department—Chas. T. Mandel, Johnson City, Tenn.

Industrial Agent—R. F. Brewer, Johnson City, Tenn.

Superintendent—L. H. Phetteplace, Erwin, Tenn.

Master Mechanic—H. F. Staley, Erwin, Tenn.

Car Service Agent—L. L. McIntyre, Erwin, Tenn.

CAROLINA & NORTHWESTERN RAILWAY.

President—W. A. Barber, Chester, S. C.

Treasurer—F. Wolfe, Chester, S. C.

Auditor and General Freight and Passenger Agent—E. F. Reid, Chester, S. C.

General Manager—L. T. Nichols, Chester, S. C.

CASHIE & CHOWAN RAILROAD.

President and General Manager—J. T. Deal, Norfolk, Va.

Treasurer—J. C. Johnson, Norfolk, Va.

CHOWAN & AULANDER RAILROAD.

(Operated by Camp Mfg. Co. as a logging road).

CUTS for Printers Publishers Advertisers

We Make Most of the Cuts used in North Carolina—

THE MAURICE JOYCE ENGRAVING CO.

H. C. C. STILES, Mgr.
WASHINGTON, D. C.

CLIFFSIDE RAILROAD CO.

President and General Manager—R. R. Haynes, Cliffside.

Vice-President—Jno. M. Scott, Cliffside.

Secretary and Treasurer—Chas. H. Haynes, Cliffside.

DANVILLE & WESTERN RAILWAY.

President and Chairman Board of Directors—A. B. Andrews, Raleigh.

Secretary—C. D. Mackay, Raleigh.

Treasurer—C. L. Booth, Danville, Va.

Auditor—T. B. Cowper, Danville, Va.

General Superintendent — Theodore Parker, Danville, Va.

DOVER & SOUTHBOUND RAILWAY.

President—W. A. Wimsatt, Washington, D. C.

General Manager—D. W. Richardson, Dover.

Secretary and Treasurer—W. B. H. Blandford, Dover.

Traffic Manager—N. S. Richardson, Dover.

DURHAM & CHARLOTTE RAILROAD CO.

President—John B. Lennig, Bridesburg, Philadelphia, Pa.

Vice-President—John L. Tull, Hemp.

General Manager—John H. Kennedy, Gulf.

Assistant Auditor—J. T. Walker, Gulf.

DURHAM & SOUTH CAROLINA RAILROAD CO.

President—Ernest Williams, Lynchburg, Va.

Vice-President—J. A. Duncan, East Durham.

Acting Secretary—W. B. Harris, Lynchburg, Va.

Treasurer—Ernest Williams, Lynchburg, Va.

Superintendent—R. A. Honeycutt, East Durham.

DURHAM & SOUTHERN RAILWAY COMPANY.

President—B. N. Duke, New York.

Vice-President—J. E. Stagg, Durham.

General Manager—E. Thomason, Durham.

General Freight and Passenger Agent—D. Lumpkin, Durham.

General Counsel—F. L. Fuller, Durham.

EAST CAROLINA RAILWAY CO.

President and Treasurer—Henry Clark Bridges, Tarboro.

Auditor—A. D. Fowlkes, Tarboro.

General Freight and Passenger Agt. —H. P. Foxhall, Tarboro.

Master Mechanic—Geo. Watson, Tarboro.

Road Master—Frank Laughinghouse, Pinetops.

EAST TENNESSEE & WESTERN NORTH CAROLINA RAILROAD.

President—F. P. Howe, Johnson City, Tenn.

Vice-President and General Superintendent—Geo. W. Hardin, Johnson City, Tenn.

Secretary and Treasurer—J. S. Wise, Johnson City, Tenn.

LAWNDALE RAILWAY.

President—H. F. Schenck, Lawndale.

Superintendent—John F. Schenck, Lawndale.

NEW HANOVER TRANSIT CO.

President—Walter Smallbones, Wilmington.

Secretary and Treasurer—Wm. L. Smith, Wilmington.

General Manager—Jno. W. Harper, Wilmington.

NORFOLK SOUTHERN RAILROAD.

President and General Manager—E. T. Lamb, Norfolk, Va.

Vice-President—Frederick Hoff, New York, N. Y.

General Counsel — Chadbourne & Shores, New York, N. Y.

Secretary—Morris S. Hawkins, Norfolk, Va.

Assistant Secretary—N. W. Runnion, New York, N. Y.

Treasurer—M. Manly, Norfolk, Va.

Assistant to President—H. C. Hudgins, Norfolk, Va.

Assistant to General Manager—J. A. C. Groner, Norfolk.

Traffic Manager—B. L. Sugg, Norfolk, Va.

General Passenger Agent—W. W. Croxton, Norfolk, Va.

Traveling Freight and Passenger Agent—E. C. Potter, Norfolk, Va.

NORFOLK & WESTERN RAILWAY COMPANY.

Chairman Board of Directors—Henry Fink, New York, N. Y.

President—L. E. Johnson, Roanoke Va.

First Vice-President—William G. MacDowell, Philadelphia, Pa.; Second Vice President and General Manager, N. D. Maher, Roanoke, Va.; Third Vice-President and Traffic Manager, T. S. Davant, Roanoke, Va.

Secretary—E. H. Alden, Philadelphia, Pa.

Treasurer—Joseph B. Lacy, Roanoke, Va.

General Solicitor—Theo. W. Reath, Philadelphia, Pa.

General Counsel—Joseph I. Doran, Philadelphia, Pa.

Comptroller—Joseph W. Coxe, Roanoke, Va.

Auditor of Receipts—Walter MacDowell, Roanoke, Va.

Auditor of Disbursements—Wm. H. Wilson, Roanoke, Va.

Chief Engineer—Charles S.Churchill, Roanoke, Va.

General Freight Agent—J. R. Ruffin, Roanoke, Va.

General Passenger Agent—W. B. Bevill, Roanoke, Va.

General Superintendents—A. C. Needles, Roanoke, Va.; Geo. P. Johnson, Bluefield, W. Va.

NORTH CAROLINA RAILROAD.

President — Chas. M. Steadman, Greensboro.

Secretary and Treasurer—A. H. Eller, Burlington.

Attorney—Frank R. McNinch, Charlotte.

NORTHAMPTON & HERTFORD RAILROAD.

President—W. E. Trenchard, Gumberry.

Vice-President and Secretary—T. G. Trenchard, Gumberry.

Auditor and General Superintendent—J. F. Pennewell, Gumberry.

PIEDMONT RAILWAY.

Acting President—A. E. Jones, Thomasville.

General Superintendent—W. J. Tally, Thomasville.

RALEIGH & CHARLESTON RAILROAD CO.

President—L. M. Williams, Richmond, Va.

First Vice-President—John Graham, Philadelphia, Pa.

Second Vice-President and General Manager—L. A. Boyd, Marion, S. C.

Secretary and Treasurer—W. R. Storrs, Marion, S. C.

RALEIGH & SOUTHPORT RAILWAY COMPANY.

President and General Manager and Chairman of Board—J. A. Mills, Raleigh.

Vice-President—F. J. Lisman, New York.

Secretary and Treasurer, Assistant General Manager and General Passenger Agent—F. T. Ricks, Raleigh.

Attorney—R. N. Simms, Raleigh.

Auditor—F. L. Long, Raleigh.

RALEIGH & WESTERN RAILWAY COMPANY.

Receiver—Samuel A. Henzy, New York, N. Y.

SEABOARD

AIR LINE RAILWAY

Reaches the South, Southwest, West and East by the Shortest and Most Direct Way—Offering Unexcelled Double Daily Vestibule Pullman Train Service.

ELECTRIC LIGHTED TRAINS

DOUBLE DAILY SERVICE

—TO—

New York, Washington, Norfolk, Atlanta, Birmingham, New Orleans, Memphis, Savannah, Jacksonville, Tampa, Chattanooga, Nashville, St. Louis.

DIRECT CONNECTION AT

Memphis, New Orleans, St. Louis, Chicago, FOR ALL POINTS in Texas, California, Arkansas, Oklahoma, Colorado and all Western and Northwestern Points.

For Rates, Schedules, Pullman Reservations, etc., call on any SEABOARD AGENT or REPRESENTATIVE, or

C. B. RYAN, G. P. A.
Portsmouth, Va.

H. S. LEARD D. P. A.
Raleigh, N. C.

RANDOLPH & CUMBERLAND RAILWAY CO.

President—D. A. McDonald, Carthage.

Vice-President—G. C. Graves, Carthage.

General Counsel—R. L. Burns, Carthage.

Treasurer—B. M. Fellows, 111 Broadway, New York.

Secretary and Assistant Treasurer—T. L. Riddle, Carthage.

Car Accountant—R. M. Caldwell, Carthage.

Soliciting Freight and Passenger Agent—R. L. Tyson, Carthage.

RED SPRINGS & BOWMORE RAILROAD.

President—W. F. Williams, Red Springs.

SEABOARD AIR LINE SYSTEM.

President—N. S. Meldrum, Portsmouth, Va. and New York.

Vice-President and General Manager—C. H. Hix, Portsmouth, Va.

Vice-President, in Charge of Traffic—Chas. R. Capps, Portsmouth, Va.

Secretary—D. C. Porteous, New York, N. Y.

Treasurer—Robert L. Nutt, Portsmouth, Va.

General Counsel—L. R. Watts, Portsmouth, Va.

Comptroller—T. W. Roby, Portsmouth, Va.

Chief Engineer—W. L. Seddon, Portsmouth, Va.

General Passenger Agent—C. B. Ryan, Portsmouth, Va.

General Freight Agent—L. E. Chalenor, Norfolk, Va.

General Industrial Agent—J. W. White, Norfolk, Va.

SOUTHERN RAILWAY SYSTEM.

President—W. W. Finley, Washington, D. C.

First Vice-President—A. B. Andrews,, Raleigh, N. C.

Vice-President—J. M. Culp, Washington, D. C.

Vice-President—T. C. Powell, Cincinnati, Ohio.

Vice-President — H. B. Spencer, Washington, D .C.

Vice-President and General Manager—E. H. Coapman, Washington, D. C.

Vice-President and Secretary—R. D. Lankford, New York, N. Y.

Treasurer—H. C. Ansley, Washington, D. C.

General Counsel at New York—Francis L. Stetson, New York.

General Counsel at Washington—Alfred P. Thom, Washington, D. C.

General Counsel at Louisville—Alex. P. Humphrey, Louisville, Ky.

General Solicitor—W. A. Henderson, Washington, D. C.

Comptroller—A. H. Plant, Washington, D. C.

Assistant Comptroller—E. H. Kemper, Washington, D. C.

Auditor—H. H. Laughton, Washington, D. C.

Assistant to General Manager—W. M. Netherland, Washington, D. C.

General Superintendent — H. E. Hutchins, Greensboro.

General Superintendent — W. N. Foreacre, Charlotte, N. C.

General Superintendent—G. R. Loyall, Knoxville, Tenn.

General Superintendent—C. L. Harris, Birmingham, Ala.

Division Superintendents — A. D. Shelton, Greensboro; J. M. Bennett, Winston-Salem; C. C. Hodges, Asheville; T. S. Boswell, Asheville.

Freight Traffic Manager—L. Green, Washington, D. C.

Passenger Traffic Manager—S. H. Hardwick, Washington, D. C.

SNOW BIRD VALLEY RAILWAY.

President—J. Q. Barker, Andrews.

Vice-President and Treasurer—W. A. Lewin, Andrews.

TENNESSEE & NORTH CAROLINA RAILROAD.

General Manager and Secretary—E. G. Hinnermann, Andrews.

President—J. B. Hart, Clarksburg, W. Va.

General Manager and Traffic Manaberton.

ger—A. J. McMahan, Newport, Tenn.

VIRGINIA & CAROLINA SOUTHERN RAILWAY.

President—A. W. McLean, Lumberton.

Superintendent—J. P. Russell, Lumberton.

Treasurer—A. T. McLean, Lumberton.

Secretary—H. B. Jennings, Lumberton.

Traffic Manager—J. F. Head, Lum-

WARRENTON RAILROAD.

President and General Manager—J. M. Gardner, Warrenton.

Secretary and Treasurer—C. R. Rodwell, Warrenton.

Superintendent—B. P. Terrell, Warrenton.

WASHINGTON & VANDEMERE.

President—A. D. McLean, Washington.

General Manager—W. N. Royall, Wilmington.

Treasurer—J. F. Post, Wilmington.

WATAUGA TURNPIKE COMPANY.

President—W. A. Barber, Edgemont.

Vice-President—L. T. Nichols, Edgemont.

Secretary—W. K. Kearsley, Edgemont.

Treasurer—F. Wolfe, Edgemont.

NORFOLK SOUTHERN

RAILROAD

The Short Route Through

EASTERN NORTH CAROLINA

Fast Double Daily Express Passenger
Train Service Between

Norfolk, Suffolk or Virginia Beach

—AND—

Elizabeth City, Wilson, Edenton,
Raleigh, Belhaven, Beaufort,
Plymouth, New Bern, Washington,
Goldsboro, Greenville, Kinston,
Morehead City, N. C.

ALL TRAINS OPERATED OVER NEW ALBEMARLE SOUND BRIDGE WITHOUT CHANGE.

Pullman Sleeping Car Service. Electric Light in Every Berth.
Between Norfolk and Raleigh and between Norfolk and Goldsboro.

Pullman Parlor Car Service Between New Bern and Norfolk.

Only Line Operating in North Carolina with a Passenger Station in the Center of Norfolk.

B. L. BUGG,
TRAFFIC MANAGER.

W. W. CROXTON,
GENERAL PASSENGER AGENT.

NORFOLK, VIRGINIA

WANTED ONE HUNDRED negro youth, not under sixteen, who desire to be something more than ordinary hands—who wish to be good Farmers, Dairymen, Bricklayers, Carpenters or Teachers in Industrial Schools—who wish to attend one of the best equipped technical schools in the country for negroes and secure a practical industrial training.

WANTED ONE HUNDRED negro boys who want to become skilled workmen and useful citizens of North Carolina. For further information or for catalog, address,

President, JAS. B. DUDLEY.

NORTH CAROLINA

Agricultural and Mechanical College

GREENSBORO, N. C.

FACULTY—Jas. B. Dudley, President; J. D. Chavis, Head of English Department; Chas. E. Stewart, Assistant; M. Goins, Assistant; J. H. Bluford, Head of Agricultural Department; W. F. Debman, Superintendent of Farm; W. T. Johnson, Superintendent of Dairy; W. F. Robinson, Florist; Geo. R. Tompkins, Director of Mechanical Department; W. N. Nelson, Foreman of Carpenter Section; W. H. Greene, Foreman of Wood Turning Section; A. D. Watkins, Foreman of Bricklaying and Plastering Section; Wm. Yates, Instructor in Tinning; Chas. L. Foster, Instructor in Blacksmithing; A. T. Whitsett, Treasurer; Junius Rooks, Steward; B. W. Barnes, Teacher of Night School.

WELLINGTON & POWELLSVILLE R. R. COMPANY.

President and Treasurer—Horton Corwin, Jr., Edenton.

Superintendent — W. M. Corwin, Ahoskie.

General Freight and Passenger Agt. —S. H. Hatton Windsor.

THE RAILWAYS OF THE WORLD.

A table prepared for the Archiv fur Eisenbahnwesen, states that at the commencement of 1908 the total railway mileage of the whole world was 594,842 miles divided as follows: America, 302,928; Europe, 199,346; Asia, 56,284; Africa, 18,518; and Australia, 17,766. The cost of construction per mile has been highest in Great Britain and Ireland, where it averaged $271,000 per mile. In Belgium the cost was $172,900; France, $122,000; Germany, $108,500; Italy, $125,300; Russia, $79,600 per mile. In the United States the average cost has been $68,800; in Canada, $58,000; in New Zealand, $60,300; and in Queensland. Australia, it is as low as $34,200.

RULES FOR FORETELLING THE WEATHER.

Sunset Colors—A gray, lowering sunset or one where the sky is green or yellowish—green, indicates rain. A red sunrise with clouds lowering later in the morning, also indicates rain.

Halo (Sun Dogs)—A halo occurring after fine weather indicates a storm. [By "halo" is meant the large circles or parts of circles about the sun or moon.]

Rainbows—An evening rainbow indicates fair weather; a morning rainbow is generally interpreted as a sign of rain.

Fogs—Fogs indicate settled weather. A morning fog usually disappears by or before noon.

Sky Color—A deep-blue color of the sky indicates fair weather, even when seen through the clouds.

Visibility—Unusual brightness or twinkling of the stars, indicates rain, as does also unusual clearness of the atmosphere.

Frost—The first and last frosts of the year are generally preceded by a temperature very much above the mean temperature of a locality.

Raleigh—Fayetteville Short Line

Raleigh & Southport Railway

THE DIRECT LINE FROM

Raleigh to Fayetteville

AND THE SHORT LINE BETWEEN

Raleigh, Wilmington, Maxton, Florence, Charleston

and All Points South

Through the center of North Carolina's richest territory—the Cape Fear Section. A double daily service, elegant new equipment, through fertile Wake, Harnett and Cumberland counties, passing

Fuquay Springs

Twenty-one miles from Raleigh, which furnishes the only ideal pleasure and health resort within an hour's ride of the Capital city.

Raleigh and Southport Railway

General Offices, RALEIGH, N. C.

John A. Mills Pres. and Gen. Mgr.

THE UNITED STATES TOTAL POPULATION COMPARATIVE SUMMARY FOR 1910-1900.

STATES.	1910.	1900.	INCREASE. 1900 to 1910. No.	P.Ct.	Rank in Population. 1910	1900
The United States (inclusive of Alaska, Hawaii and Porto Rico)	93,402,151	a 77,256,630	16,145,521	20.9	..	..
Continental United States	91,972,266	75,994,575	15,977,691	20.1	..	..
Alabama	2,138,093	1,828,697	309,396	16.9	18	18
Arizon	204,354	122,931	81,423	66.2	47	49
Arkansas	1,574,449	1,311,564	262,885	20.0	25	25
California	2,377,549	1,485,053	892,496	60.1	12	21
Colorado	799,024	539,700	259,324	48.0	33	31
Connecticut	1,114,756	908,420	206,336	22.7	32	29
Delaware	202,322	184,735	17,587	9.5	48	46
District of Columbia	331,069	278,718	52,351	18.8	44	42
Florida	752,619	528,542	222,097	42.4	34	32
Georgia	2,609,121	2,216,331	392,790	17.7	10	11
Idaho	325,594	161,772	163,822	101.3	46	47
Illinois	5,638,591	4,821,550	817,041	16.9	3	3
Indiana	2,700,876	2,516,462	184,414	7.3	9	8
Iowa	2,224,771	2,231,853	57,082	10.3	15	10
Kansas	1,690,949	1,470,495	220,454	15.0	22	22
Kentucky	2,289,905	2,147,174	142,731	6.6	14	12
Louisiana	1,656,338	1,381,625	274,763	19.9	24	23
Maine	742,371	694,466	47,905	6.9	35	30
Maryland	1,295,346	1,188,044	107,302	9.0	27	26
Massachusetts	3,366,416	2,805,346	561,070	20.0	6	7
Michigan	2,810,173	2,420,982	389,191	16.1	8	9
Minnesota	2,075,708	1,751,394	324,314	18.5	19	19
Mississippi	1,797,114	1,551,270	245,844	15.8	21	20
Missouri	3,293,335	3,106,665	186,670	6.0	7	5
Montana	376,053	243,329	131,724	54.5	41	44
Nebraska	1,192,214	1,066,300	125,914	11.8	29	27
Nevada	81,875	42,335	39,540	93.4	51	52
New Hampshire	430,572	411,588	18,984	4.6	40	36
New Jersey	2,537,167	1,883,669	653,496	34.7	11	16
New Mexico	327,301	195,310	131,991	67.5	45	45
New York	9,113,614	7,268,894	1,844,720	25.4	1	1
North Carolina	2,206,287	1,893,810	312,477	16.5	16	15
North Dakota	577,056	319,146	257,910	80.8	38	41
Ohio	4,767,121	4,157,545	609,576	14.7	4	4
Oklahoma	1,657,155	790,391	866,764	109.7	23	c38
Oregon	672,765	413,536	259,229	62.7	36	35
Pennsylvania	7,665,111	6,302,115	1,362,996	21.6	2	2
Rhode Island	542,610	428,556	114,054	26.6	39	34
South Carolina	1,515,400	1,340,316	175,084	13.1	26	24
South Dakota	583,888	401,570	182,318	45.4	37	37
Tennessee	2,184,789	2,020,616	164,173	8.1	17	14
Texas	3,896,542	3,048,710	847,832	27.8	5	6
Utah	373,351	276,749	96,602	34.9	42	43
Vermont	355,956	343,641	12,315	3.6	43	40
Virginia	2,061,612	1,854,184	207,428	11.2	20	17
Washington	1,141,990	518,103	623,887	120.4	30	33
West Virginia	1,221,119	958,800	262,319	27.4	28	28
Wisconsin	2,333,860	2,069,042	264,818	12.7	13	13
Wyoming	145,965	92,531	53,434	57.7	50	50
Alaska	64,356	63,592	764	1.0	52	51
Hawaii	191,909	154,001	37,908	23.9	49	48
Porto Rico	1,118,012	b953,243	.....	....	31	..
Military and naval	55,608	91,219	.....	....	..	..

a Includes 953,243 persons in Porto Rico (1899 census).

b Decrease.

c Indian Territory ranked 39 in population in 1900, but for comparison the population is included in the Oklahoma figures.

ALAMANCE COUNTY.

COUNTY SEAT, GRAHAM.

Population, (Census 1910), 28,721.
Formed in 1848. Named after Alamance Creek.
Area: 430. square miles.
Value of real estate, $4,469,483; value personal property, $2,620,000.
Property listed in 1910, by whites, $6,869,018; by negroes, $221,365.
Tax Rate: County purposes, 18 1-3c. on the $100; roads and bridges, 16 2-3c.; special 2c. County bonded debt, $250,000.
Public Roads: No. miles, about 800. Worked by convict labor and hired help.

RAILROAD, TELEGRAPH AND EXPRESS COMPANIES.

North Carolina Railroad, 17.05 miles, assessed value	$798,318.30
Pullman Company, assessed value	3,017.85
Southern Express Company, assessed value	1,577.12
Western Union Telegraph Company, assessed value	4,405.56
Mebane-Ridgeville Telephone Company, assessed value	522.20
Gibsonville Telephone Company, assessed value	570.00
Southern Bell Telephone and Telegraph Company, assessed value	18,762.00
American Telephone and Telegraph Company, assessed value	1,412.00
Postal Telegraph-Cable Company, assessed value	1,098.60
Southern Alamance Telephone Company, assessed value	1,200.00

Superior Court Terms: First Monday in March (one week), criminal and civil; twelfth Monday after first Monday in March (one week), civil; first Monday in September (two weeks), first week criminal and second week civil; ninth Monday after first Monday in September (one week) criminal.

COUNTY OFFICERS.

Clerk of the Court—J. D. Kernodle, Graham.

Sheriff—R. N. Cook, Graham.

Register of Deeds—Chas. D. Johnston, Graham.

Treasurer—Albert J. Thompson, Graham.

Coroner—C. W. McPherson, Haw River.

Surveyor—Lewis H. Holt, Graham.

Co. Supt. of Health—George W. Long, Graham.

Co. Supt. of Schools—P. H. Fleming, Burlington.

Supt. of County Home—J. H. Tarpley, Graham.

Co. Board of Education—W. K. Holt, (chrm.), Burlington; S. E. Tate, Mebane, R. F. D. No. 3; Z. W. Whitehead, Snow Camp, R. F. D. No. 2.

County Commissioners—George T. Williamson, (chrm.), Saxapahaw; E. L. Daily, Mebane, R. F. D. No. 3; T. B. Barker, Altamahaw; W. H. Turrentine, Burlington; Jno. E. Stroud, Liberty, R. F. D. No. 3.

County Board of Elections—Dr. R. A. Freeman (chrm.), Burlington; Dr. Will S. Long, Jr., Graham; Jas. P. Albright, Burlington.

JUSTICES OF THE PEACE.

Graham Township—J. M. McCracken, Graham; Lewis H. Holt, Graham; V. M. Euliss, Graham; T. P. Bradshaw, Graham; Chas. W. Bain, Graham; W. H. Holt, Graham; Jas. P. Harden, Graham; V. S. Freeland, Burlintgon, R. F. D. No. 9.

Newlin—John G. Clark, Snow Camp, R. F. D. No. 2; John C. Griffin, Snow Camp, R. F. D. No. 1; G. Grant McBane, Snow Camp, R. F. D. No. 1; J. M. Foust, Snow Camp, R. F. D. No. 1; M. C. McBane, Manndale; Charles G. Durham, Saxaphaw; James G. Brayton, Saxapahaw.

Thompson—George T. Morrow, Mebane, R. F. D. No. 4; Thomas A. Morrow, Graham, R. F. D. No. 2; Charles W. Bradshaw, Swepsonville.

Melville—H. A. Bason, Mebane; C. F. Cates, Mebane; Jas. R. White, Haw River.

Faucett—A. O. Huffman, Burlington, R. F. D. No. 5; Charles A. Wilson, Burlington, R. F. D. No. 2; John H. Wilkins, Burlington, R. F. D. No. 2; Gus. A. Garrison, Burlington, R. F. D. No. 2.

Boon Station—Jacob C. Whitesell, Burlington, R. F. D. No. 4; Jerry A. Whitesell, Elon College; Wm. D. Newell, Elon College, R. F. D. No. 1.

Morton—D. M. Ireland, Elon College, R. F. D. No. 1; T. B. Barker, Altamahaw, R. F. D. No. 1; R. V. Moore, Altamahaw; Wm. H. Gilliam, Altamahaw; W. A. Paschal, Burlington, R. F. D. No. 8; John W. Garrison, Burlington, R. F. D. No. 8.

Albright—Alson G. Thompson, Graham, R. F. D. No. 1; Isaac Holt, Graham, R. F. D. No. 1; T. P. Nicholson, Burlington, R. F. D. No. 7 ,

Burlington—H. F. Moore, George A. Clendenin, Robert J. Hall, A. F. Barrett, J. H. Freeland, H. M. Scott, A.

A. Apple, A. M. Garwood, L. D. Meador, Burlington.

Pleasant Grove—C. R. McCauley, Burlington, R. F. D. No. 3; W. J. Fitch, Burlington, R. F. D. No. 3; W. B. Sellars, Mebane, R. F. D. No. 3.

Patterson—J. H. Bailiffe, Kimesville; W. D. Adams, Burlington, R. F. D. No. 7; Wm. A. Tinnin, Burlington, R. F. D. No. 7; R. J. Thompson, Rock Creek, R. F. D. No 2.

Coble—John Dixon, Burlington, R. F. D. No. 7; Joel A. Fogleman, Burlington, R. F. D. No. 1; C. F. Robertson, Burlington, R. F. D. No. 7.

Haw River—J. H. Blackmon, Haw River; H. Clay King, Haw River; W. P. Williamson, Haw River.

MINISTERS NOT IN TOWNS.

Mebane, B. W., Graham, R. F. D. No. 2.

Rev. Mr. Sampler, Mebane, R. F. D. No. 3.

Iseley, R. A. F., Burlington, R. F. D. No. 7.

SCHOOLS AND ACADEMIES.

Gilliam's Academy—J. M. Gilliam, Principal, Altamahaw, R. F. D. No. 1.

PHYSICIANS NOT IN TOWNS.

Weatherly, J. M., Altamahaw.
Iseley, W. L., Burlington.
Pickett, J. A., Burlington, R. F. D.
Williams, T. R., Swepsonville.
Mann, E. D., Saxapahaw.
Walters, C. M., Union Ridge.
Tate, W. N., Mebane.
Kernodle, J. L., Shetuckit.
Moore, R. H., Burlington, R. F. D.
McPherson, Robert G., Saxapahaw.

MERCHANTS NOT IN TOWNS.

Dailey, E. L., Mebane, R. F. D No. 3.
Kernodle, D. W., Altamahaw.
Porterfield, J. L., Watson.
Braxton, E. J., Snow Camp.
McBane, M. C., Co., Manndale.
Murray, E. C., & Co., Mebane, R. F. D. No. 3.
Stainback, J. W., Mebane, R. F. D. No. 3
Dickey, A. S., Haw River, R. F. D. No. 5.
Long, E., Burlington, R. F. D.
Aldridge, L. H., Union Ridge.
Riddle, W. J., Saxapahaw, R. F. D. No. 1.

COTTON GINS.

Munfer, J. W., Graham.
Thompson, Charles A., Graham.
Dickey, A. S., Haw River, R. F. D. No. 3.

FLOUR, CORN AND FEED MILLS.

Vincent, R. W., Watson.
Cook Milling Co., Mebane, R. F. D.
Dixon, Peter, Burlington, R. F. D.
Patterson Bros., Burlington, R. F. D.
Holt Milling Co., Altamahaw.

SAW MILLS.

Holt, Ben. B., Graham.
Dickey, A. S., Haw River, R. F. D. No.5.
Albright, Cad. A., Graham.

PUBLIC SCHOOL TEACHERS.

Culberson, R. H., Siler City.
Arnette, D. W., Haw River.
Thompson, Miss Flora, Haw River.
Thompson, Miss Julia, Haw River.
Cooper, Miss Jannie Allen, Haw River.
Murray, Miss Lillian, Haw River.
Shuler, C. H., Burlington, R. F. D. No. 1.
Shuler, Mrs. C. H., Burlington, R. F. D. No. 1.
Reitzel, Mrs. F. I., Burlington, R. F. D. No. 1.
Stanford, Miss Lizzie, Mebane.
Fentress, Miss Sallie, Pleasant Garden.
Lindsay, S. G., Graham.
Parker, Miss Lizzie, Graham.
Browning, Miss, Graham.
Carter, Miss Lillie, Graham.
Smith, Mrs. W. L., Elon College.
Farmer, Miss Macey, Elon College.
Lowrance, Miss, Elon College.
Holmes, G. W., Mebane.
Crawford, Mrs. G. W., Mebane.
Fowler, Miss Lillian, Mebane.
Cerry, Miss Edna Lessie, Mebane.
Love, Miss Viola, Burlington, R. F. D. No. 2.
Lindley, Miss Lillian, Burlington, R. F. D. No. 2.
Andrews, Miss Ella, Burlington.
Turner, Miss Lillian, Burlington.
Smith, Miss Geneva, Liberty, R. F. D. No. 2.
Crawford, Miss Ava, Graham, R. F. D. No. 1.
Branson, C. C., Burlington, R. F. D. No. 7.
Barker, Miss Bertha, Burlington, R. F. D. No. 8.
Moore, Miss Georgia, Burlington, R. F. D. No. 4.
Cates, S. H., Burlington, R. F. D. No. 4.
Lindley, Miss Elsie, Snow Camp, R. F. D. No. 2.
Coble, Miss Minnie, Burlington, R. F. D. No. 1.
Stallings, Miss Lalah, Snow Camp,
Zachary, Miss Aska, Snow Camp, R. F. D. No. 1.
Clapp, Miss Blanche, Mebane, R. F. D. No. 4.
Clendenin, Miss Nina, Elon College.
Woodburn, W. C., Pleasant Garden.
Zimmerman, Miss Annie, Gibsonville.
Coble, Miss Ivy, Burlington, R.F.D.
Howard, Miss Annie, Burlington, R. F. D. No. 2.
Garrison, Miss Minnie, Mebane, R. F. D. No. 3.

Murchison, Miss Bessie, Liberty, R. F. D. No. 3.
Carter, Thomas C., Liberty, R. F. D. No. 3.
Fleming, Kate H., Burlington, R. F. D. No. 5.
Jones, C. L., Burlington, R. F. D. No. 4.
McCullock, J. C., Burlington, R. F. D. No. 8.
Pickett, Miss Ione, Burlington, R. F. D. No. 8.
Homewood, Miss Elizabeth, Burlington, R. F. D. No. 1.
Long, Miss Ava, Mebane, R. F. D. No. 1.
Garwood, A. M., Burlington.
Guthrie, Miss Ada, Burlington.
Ellis, Miss Mabel, Burlington.
Stout, H. C., Burlington.
Thompson, Miss Bessie, Burlington.
Lashley, Miss Annie, Mebane, R. F. D. No. 4.
Parish, Mrs. Bessie, Mebane.
Compton, Miss Etta, Cedar Grove.
Simpson, Miss Ida, Burlington, R. F. D. No. 8.
Stafford, T. C., Burlington.
Nicholson, Miss Cara, Mebane.
Ray, Miss Mamie, Graham.
McIntosh, Miss Fannie, Swepsonville.
Albright, Miss Flora, Swepsonville.
Long, Miss Annie, Saxapahaw.
Love, Miss Henrietta, Saxapahaw.
McVey, Miss Maud, Snow Camp.
Foust, L. M., Snow Camp, R. F. D. No. 1.
Morrow, Miss Selina, Mebane, R. F. D. No. 4.
Garrison, Miss Bettie, Burlington, R. F. D. No. 2.
Amick, Miss Lula, Burlington, R. F. D. No. 3.
Anderson, Miss Ella, Haw River.
Green, Mrs., Haw River.
Rogers, B., Haw River.
Jeffries, Miss Kate, Graham.
Duke, Miss Edna, Graham.
Goley, Miss Margarette, Graham.
Ames, Miss Willie, Graham.
Burch, Miss Lucy, Graham.
Cooper, Miss Mary, Graham.
Carter, Miss Mary, Graham.
Singletarry, G. C., Burlington.
Flick, Wm. A., Burlington.
Carrick, Dee, Burlington.
Posey, Miss Velony, Burlington.
Webster, Miss Annie, Burlington.
Mizelle, Miss Margarette, Burlington.
Blue, Miss Ila, Burlington.
Summers, Mrs. G. O., Burlington.
Hornaday, Miss Bernice, Burlington.
Stafford, Miss Susie, Burlington.
Hancock, Miss Cornelia, Burlington.
Fonville, Miss Mamie, Burlington.
Isley, Mrs. W. C., Burlington.
Daily, Miss Byrde, Burlington.
Rice, Miss L. Mae, Burlington.
Bason, Miss Celia, Burlington.
Austin, Miss Della, Burlington.
Brown, Miss Mary W., Burlington.
Lutterloh, Miss Ione, Burlington.

GRAHAM.

Population, 1909: 3,150.
No. white polls, 568; No. colored polls, 117.
Tax Rate: School, 30c. and town 60c. on the $100.
Bonded debt, $10,000; floating debt, $1,750.

TOWN OFFICERS.

Mayor—J. S. Cook.
Chief of Police—Bright Jerrell.
City Clerk—Rev. S. W. Oldham.
Treasurer—Rev. S. W. Oldham.
Tax Collector—Bright Jerrell.
City Attorney—J. S. Cook.
Postmaster—Heenan Hughes.
R. R. Agent—W. H. Hobgood, Southern Railway.
Express Agent—T. C. Montgomery.
Telegraph Manager—W. H. Hobgood, Western Union Telegraph Co.

MINISTERS AND CHURCHES.

Baptist—S. W. Oldham, Pastor.
Christian—Rev. Mr. Smith, Pastor.
Methodist—Thurman G. Vickers, Pastor.
Presbyterian—E. C. Murray, Pastor.
Methodist Protestant—Rev. W. C. Currie, Pastor.

SCHOOLS AND ACADEMIES.

Graham Graded Schools—S. G. Lindsay, Principal.

HOTELS AND BOARDING HOUSES.

The Vestal.
Phillips House.
Hunter, Mrs. C. S.

BANKS AND BANKERS.

National Bank of Alamance—J. L. Scott, Jr., President; C. A. Scott, Cashier.
Citizens Bank—J. A. Long, President; C. C. Thompson, Cashier.

BUILDING & LOAN ASSOCIATIONS.

Graham Home Building Co.

BRICK MANUFACTURERS.

Parks & Jeffreys.

BOOT AND SHOE DEALERS.

Hadley, A. M.
Rives, M. R., & Bro.
Nicks, W. J.
Albright, J. D., & Co.

BUTCHERS AND DEALERS IN CATTLE.

Pickard, S. M.
Black Bros.

BARBERS.

Edwards, Ed.
Holt & McPherson.

CARRIAGE DEALERS AND M'F'R'S.

Hadley & Hughes.
Graham Buggy & Implement Co.

COTTON AND HOSIERY MILLS.

Oneida Cotton Mills.
Sidney Cotton Mills.

Travara Cotton Mills.
Leota Cotton Mills.
River Falls Cotton Mills Co.
Graham Hosiery Mill Co.

CONFECTIONERY DEALERS.

Graham Drug Co.
Blackman & Farrell.
Thomas Store Co.
Andrews, W. L.

CONTRACTORS AND BUILDERS.

Johnston, Sam T.
Nicholson & Lashley.

COAL AND WOOD DEALERS.

Moon Bros.
Graham Ice Co.

CHAMBER OF COMMERCE.

J. A. Long, President; C. A. Scott, Vice-President; J. S. Cook, Secretary; A. M. Hadley, Treasurer.

CLOTHIERS AND MEN'S FURNISHERS.

Hadley, A. M.
Rives, M. R., & Bro.

COTTON GINS.

Thompson, Charles A.

DENTISTS.

Long, Will S., Jr.

DRUGGISTS.

Montgomery Drug Co.
Graham Drug Co.
Thompson Drug Co.

DOCTORS.

Long, George W.
Goley, W. R.
Walker, Walter E.
Paris, O. J.

LAWYERS.

Parker, E. S.
Parker, E. S., Jr.
Long, J. A.
Cook, J. S.
Hughes, Heenan.
Long, J. E.
Long, Dolph.

DRY GOODS AND NOTIONS.

Albright, J. D., & Co.
Rives, M. R., & Bro.

POWER AND LIGHT COMPANIES.

Graham Water and Electric Co.

FRUIT DEALERS.

Thomas Store Co.
Farrell, R. H.
Nicks, W. J.
Clark, A. A.
Black Bros.
Blaylock Bros.
Norwood, A. W.

FERTILIZER DEALERS & M'F'R'S.

Nicks, W. J.

FISH AND OYSTER DEALERS.

Farrell, R. H.
Nicks, W. J.
Bamm, H.

FURNITURE DEALERS.

Green & McClure Furniture Co.

GROCERS.

Norwood, A. W.
Euliss, V. M.
Blaylock Bros.
Farrell, R. H.
Nicks, W. J.
Black, J. T., & Bro.
Clark, A. A.
Moore, C. E., & Co.
Thomas Store Co.

HARDWARE DEALERS.

Graham Hardware Co.

INSURANCE AGENTS.

Graham Underwriters (Fire).
Thompson, C. C. (Fire).
Tarpley, Charles A. (Life).

JEWELERS.

Hadley, Z. T.
Loy, O. C.

LAUNDRIES.

Sing Lee.

LIVERY STABLES.

Moore, W. C.

LUMBER M'F'R'S AND DEALERS.

Walker & McAdams.

MACHINERY DEALERS.

Graham Hardware Co.

PAINT AND OIL DEALERS.

Graham Hardware Co.

PAINTERS.

Tinnin, J. M.
Tinnin, Richard.

PRODUCE DEALERS.

Thomas Store Co.
Black Bros.
Nicks, W. J.

PLUMBERS.

Graham Water & Electric Co.

PHOTOGRAPHERS.

Anglin, J. M.

PRINTING OFFICES.

Hughes & Foster.

NEWSPAPERS AND EDITORS.

Alamance Gleaner (Weekly)—J. D. Kernodle, Editor.

REAL ESTATE AGENTS.

Cook & McCracken.

SHINGLE DEALERS.

Walker & McAdams.

UNDERTAKERS AND EMBALMERS.

Graham Undertakers.

WALL PAPER DEALERS.

Jesse Bradshaw.

MANUFACTURING PLANTS.

Scott-Mebane M'f'g Co. (Shirts and overalls).
Graham Milling Co. (Flouring Mills).

BURLINGTON.

Population, 1909: 6,000.
Tax Rate: 80c. on the $100.
Bonded debt, $140,000.
Floating debt, $10,000.

TOWN OFFICERS.

Mayor—H. M. Love.
Chief of Police—J. L. Patillo.
City Clerk—J. P. Montgomery.
Treasurer—J. P. Montgomery.
Tax Collector—H. F. Moore.
City Attorney—W. H. Carroll.
Supt. of Health—L. A. Walker.
Postmaster—J. Zeb. Waller.
R. R. Agent—Geo. Somers.
Express Agent—John M. Coble.
Telegraph Manager—Carson Dur-

ham, Western Union and Postal.

MINISTERS AND CHURCHES.

Baptist—S. L. Morgan, Pastor.
Christian—P. H. Fleming, Pastor.
Episcopal—E. L. Ogilby, Rector.
Lutheran—C. B. Cox, Pastor.
Methodist—J. A. Hornaday, Pastor.
Presbyterian—D. McIver, Pastor.
Reformed—J. D. Andrews, Pastor.
Methodist Protestant—J. D. Williams, Pastor.

SCHOOLS AND ACADEMIES.

Burlington Graded School—G. C. Singletarry, Principal.

HOTELS AND BOARDING HOUSES.

Ward Hotel.
Newlin Hotel.

ARCHITECTS.

Davis, Bob.
Mitchell, A. C.
Nicholson, T. G.

BANKS AND BANKERS.

Alamance Loan & Trust Co.—J. M. Fix, Cashier.
First National Bank—A. L. Davis, Cashier.

BUILDING & LOAN ASSOCIATIONS.

Alamance Home Building and Loan Association.

BRICK MANUFACTURERS.

Midway Brick Co.

BOOT AND SHOE DEALERS.

Foster Shoe Co.
Hart-Cates Shoe Co.

BOOK STORES.

Neese, C. F.
Stewart, J.

BUTCHERS AND DEALERS IN CATTLE.

Allen & Isley.
Malone & Huffines.

CARRIAGE M'F'R'S. AND DEALERS

Holt & May.
Cardwell, N. S.
Coble & Bradshaw.

CLUBS.

Swannanoa Club.

COMMISSION MERCHANTS.

Sharpe, S.
Burlington Brokerage Co.

COTTON AND HOSIERY MILLS.

Burlington Hosiery Mills.
Sellars Hosiery Mills.
Whitehead Hosiery Mill.
Daisy Hosiery Mill.
Murray Hosiery Mill.

CONFECTIONERY DEALERS.

Tisdale, J. M.
Riggan, D. H.

CONTRACTORS AND BUILDERS.

Cates & Davis.
Mitchell, A. C.
Nicholson, T. G.
Spoon Bros.

COAL AND WOOD DEALERS.

Trollinger, H. W.
Cates, J. W.
Hall, R. J.

CHAMBER OF COMMERCE.

J. W. Murray, President; J. H. Vernon, Secretary.

CLOTHIERS AND MEN'S FURNISHERS.

Sellars, B. A.
Isley, J. A.
Goodman, B.
Hays, W. E.
Anthony, Geo. W., Co.

DENTISTS.

Morrow, R. M.
Brooks, J. H.
Frost, J. S.

TOBACCO DEALERS.

Paragon, The
Foster, H. C.
Tisdale, J. M.

DRUGGISTS.

Freeman Drug Co.
Burlington Drug Co.
Stroud, T. H.
Bradley, A.

DOCTORS.

Walker, L. A.
Faucette, T. S.
Page, J. W.
Montgomery, H. M.
Anderson, C. A.
Freeman, P. A.
Stafford, W. G.
Bohanan, T. A.
Moser, D. H.

DRY GOODS AND NOTIONS.

Goodman, B.
Isley, J. A.
Sellars, B. A.
Whitted Bros.
Hay, W. E.
Cooper Dry Goods Co.

POWER AND LIGHT COMPANIES.

Burlington Electric Co.

FRUIT DEALERS.

Paragon, The
Burlington Produce Co.

FERTILIZER DEALERS & M'F'R'S.

Trollinger, H. W.
Dailey, J. G.

FLORISTS.

Burke Furniture Co.
Freeman Drug Co.

FISH AND OYSTER DEALERS.

Foster, H. M.
Fowler, T. B.

FOUNDRIES AND IRON WORKS.

Sykes Bros.
Petty Machine Co.

FURNITURE DEALERS.

Isley, J. A., Co.
Burke Furniture Co.
M. B. Smith Furniture Co.

GROCERS.

Tisdale, J. M.
Isley Bros.
Spoon Bros.
Moore, D. M.
Florence & Walker.

HARDWARE DEALERS.

Holt & May.
Burlington Hardware Co
Coble & Bradshaw.
Isley, J. A., & Bro.

INSURANCE AGENTS.
Alamance Insurance Co.
Central Loan & Trust Co.
Piedmont Trust Co.

JEWELERS.
Neese, C. F.
Stewart, J.

LAUNDRIES.
Chinese Laundry.

LAWYERS.
Carroll, W. H.
Vernon, J. H.
Dameron, E. S. W.

LUMBER M'F'R'S. AND DEALERS.
Anthony, Geo. W., Co.
Hay, W. E.

MARBLE WORKS.
Clapp, J. H.

MACHINERY DEALERS.
Holt & May.
Coble-Bradshaw Co.
Newlin, James.
Petty Machine Co.

MANUFACTURING PLANTS.
Burlington Coffin Co.
Geo. W. Anthony Lumber Co.
Burlington Lumber Co.
Petty Machine Co.
Carolina Bridge Co.

PAINT AND OIL DEALERS.
Holt & May.
Coble-Bradshaw Co.
Burlington Hardware Co.
Isley, J. A., & Bro.

PAINTERS.
Benson, E. W.
Ireland, J. H.
Isley, J. H.

PRODUCE DEALERS.
Burlington Brokerage Co.

PLUMBERS.
Burlington Hardware Co.

PIANO AND ORGAN DEALERS.
Ellis, C. B.

PHOTOGRAPHERS.
Sellars, C. V.
Davenport Studio.

PRINTING OFFICES.
Workman Printing Co.
Pate, S. D., & Davies.

NEWSPAPERS AND EDITORS.
Burlington News (Weekly)—O. F. Crowson, Editor.
State-Dispatch (Weekly)—John E. Hart, Editor.

REAL ESTATE AGENTS.
Crowson, O. F.
Sharpe, W. E.
Murray, J. W.
Cook, John M.
Brown, Wm.
Huffman, John R.

SHINGLE DEALERS.
Cates, J. W.
Anthony, Geo. W., Co.

UNDERTAKERS AND EMBALMERS
Burke Furniture Co.
Cates & Davies.

VETERINARY SURGEONS.
Stockard, R. M.

WALL PAPER DEALERS.
Sellars, C. V.

HAW RIVER.

Population, 1909: White, 1,500; colcolerd 50; total, 1,550.

Value real estate, $600,000; value personal property, $225,000.

Postmaster—S. A. Vest.
Deputy Sheriff—C. D. Dawson.
R. R. Agent—S. A. Vest, Southern Railway.
Express Agent—S. A. Vest, Southern Express Co.
Manager Telegraph—C. R. Faucett, Western Union Telegraph Co.

MINISTERS AND CHURCHES.
Methodist Protestant—A. H. Bryans, Pastor.
Methodist Episcopal—W. H. Moore, Pastor.
Baptist—D. W. Arnett, Pastor.
Christian—Rev. Mr. Wickers, Pastor.
Y. M. C. A.—D. W. Arnett, Secretary.

SCHOOLS AND ACADEMIES.
Aycock Graded School—D. W. Arnett, Principal.

BANKS AND BANKERS.
Granite Savings and Trust Co.—B. S. Robertson, President; J. A. Long, Cashier.

DOCTORS.
McPherson, C. W.
McPherson, J. W.

DRUGGISTS.
McClarty, Eugene.

GENERAL MERCHANDISE.
Allen, J. L. & W. J.
Johnston, J. W. & C. D.
Simms, J. W.
Aldredge, J. R. & J. A.
Simms, Joe.
Anderson & Simpson.
Cates, C. P., & Co.

HOTELS AND BOARDING HOUSES
Blackman, J. H.
McClure, Mrs. L.

LIVERY STABLES.
McPherson Bros.
Crutchfield, W. J.

MANUFACTURING PLANTS.
The Holt-Granite M'f'g Co.

MEBANE.

Incorporated in 1902.

Population, 1909: White, 900; colored, 100; total, 1,000.

Value real estate, about $150,000; value personal property, about $100,000.

Tax Rate: 33 1-2c. on the $100.

TOWN OFFICERS.
Mayor—J. T. Shaw.
Postmaster—S. Arthur White.
Chief of Police—Roy Thompson.
R. R. Agent—I. L. Ferree, Southern Railway Co.
Manager Telegraph—E. Y. Farrell, Western Union Telegraph Co.
Southern Express Co.—I. L. Ferree, Agent.

MINISTERS AND CHURCHES.

Presbyterian—F. M. Hawley, Pastor.

Methodist Episcopal—M. M. McFarland, Pastor.

Methodist Protestant — Geo. W. Holmes, Pastor.

Baptist—No Pastor.

SCHOOLS AND ACADEMIES.

Mebane Graded School.

Bingham School. (Outside corporate limits).

BANKS AND BANKERS.

Merchants & Farmers—J. B. Mason, (Durham), President; S. G. Morgan, Cashier.

DOCTORS.

York, N. D.
Tate, W. N.
Wells, J. M.

DRUGGISTS.

White, F. L.
Mebane Drug Co.

GENERAL MERCHANDISE.

Holmes-Warren Co.
Katz, David.
Wilkinson, H. E.
Tyson-Malone Hardware Co.
Mebane Store Co.
Mebane, A. H.
Johnston, L. T.
Holt, George E.
Fowler, J. H., & Son.
York, N. D. & Co.
Ferree, I. L.
Lasley, J. H.
Smith, C. C.

JEWELERS.

J. T. Shaw.

HOTELS AND BOARDING HOUSES.

White House.
Mebane House.

LIVERY STABLES.

Meles, M. B. (Livery.)
Warren & Warren. (Sales).

BUILDING & LOAN ASSOCIATIONS.

Mebane Home Builders Association.

DENTISTS.

Crawford, E. A.

INSURANCE AGENTS.

Morgan, S. G.
White, J. S.

NEWSPAPERS AND EDITORS.

Mebane Leader (Weekly)—J. O. Foy, Editor.

MANUFACTURING PLANTS.

White Furniture Co.
Continental Chair Co.
Mebane Bedding Co.
Alton Manufacturing Co.
Alamance Furniture Co.
Nelson-Cooper Lumber Co.
Tri-co-bian Co.
Mebane Iron Bed Co.

ELON COLLEGE.

Incorporated in 1893.

Population, 1909: White, 225; colored, 5; total, 230.

Value real estate and personal property, $100,000.

Tax Rate: 20c. on the $100.

TOWN OFFICERS.

Mayor—W. P. Lawrence.

Postmaster—J. W. Ingle.

Chief of Police—D. C. Holt.

R. R. Agent—H. D. Lambeth, Southern Railway Co.

Manager Telegraph—Rev. L. I. Cox, The Elon Party Line.

MINISTERS AND CHURCHES.

Christian—J. O. Atkinson, J. W. Wellons.

COLLEGES.

Elon College Faculty.

EMMETT LEONIDAS MOFFITT, M.A., LL.D., President, Professor of History.

REV. JOHN URQUHART NEWMAN, Ph.D., Lit.D., D.D., Professor of Greek and Biblical Literature.

REV. WALTON CRUMP WICKER, B.A., M.A., Litt. D., Professor Mathematics and Philosophy.

WALTER PHALTI LAWRENCE, Ph.B., M.A., Professor of English Language and Literature.

WILLIAM ALLEN HARPER, B.A., M.A., Professor of Latin Language and Literature.

NED FAUCETT BRANNOCK, B.A., M.A., Professor of Physics and Chemistry.

A. LEGGETTE LINCOLN, B.A., Instructor in Science and French.

THOMAS C. AMICK, B.A., M.A., Ph. D., History and Preparatory Department.

MISS FLORENCE WILSON, (New England Conservatory and Munich), Director Vocal and Instrumental Music and Harmony.

MISS MARY LOU PITT, Ph.B., (Elon College and New England Conservatory), Assistant in Voice and Piano.

MISS LINDA BARNES, (Elon College and Boston), Assistant in Piano and Voice.

MISS CORNELIA BRYAN (Corcoran Art School) Art.

MISS ETHEL CLEMENTS, Elocution and Physical Culture.

REV. FRANK S. CHILD, D.D., Lecturer on Literature and History.

RUSSELL A. CAMPBELL, Director of College Band.

MISS MAMIE TATE, Librarian.

MRS. ROSE MACHEN, Preceptress, West Dormitory.

PROF. HARPER, Supervisor, West and East Dormitories.

MRS. FLORINE PEACE, Stewardess, West Dormitory.

SCHOOLS AND ACADEMIES.

Elon Public School—Mrs. W. L. Smith, Principal.

BANKS AND BANKERS.

Elon Banking and Trust Co.—O. B. Barns, President; J. Fletcher Somers, Cashier.

DOCTORS.

Watson, G. S.

GENERAL MERCHANDISE.

Reitzel, M. A.
Elon Supply Co., The
Saunders, J. M.

HOTELS AND BOARDING HOUSES.

Hotel Huffman.
Boone, Rev. C. A.
Clendenin, Mrs. J. S.
Brown, D. W.
Jones, Mrs. Sadie.

LIVERY STABLES.

Cook, M. R.
Brown, D. W.

NEWSPAPERS AND EDITORS.

The Christian Sun (Weekly)—J. O. Atkinson, Editor.

The Elon College Weekly—W. P. Lawrence, Editor.

MANUFACTURING PLANTS.

Elon Lumber Co.
Swananoah M'f'g Co. (Hosiery).
Elon Milling Co. (Flour and Lumber).

ALEXANDER COUNTY.

COUNTY SEAT, TAYLORSVILLE.

Population: (Census 1910), 11,592.

Formed in 1847. Named in honor of Alexander family, noted in Revolutionary history.

Area: 300 square miles.

Value of real estate, $917,571; value of personal property, $881,192.

Property listed in 1910, by whites, $1,749,036; by negroes, $14,864.

No. of Schools: For whites, 55; for negroes, 5.

Tax Rate: County purposes, 22c. on the $100; special, 15c. County bonded debt, $8,250.00.

Public Roads: No. miles, 360. Worked under old State Law.

RAILROAD, TELEGRAPH AND EXPRESS COMPANIES.

Southern Railway Company, 9.16 miles, assessed value	$266,857.70
Peoples Telephone Company, assessed value	2,554.06
Southern Express Company, assessed value	847.30
Western Union Telegraph Company, assessed value	258.65
Southern Bell Telephone and Telegraph Company, assessed value	2,949.00

Superior Court Terms: On second Monday before the first Monday in March (one week); on third Monday after first Monday in September (two weeks).

COUNTY OFFICERS.

Clerk of the Court—Charles B. Matheson, Taylorsville.

Sheriff—R. A. Adams, Hiddenite.

Register of Deeds—W. H. Carson, Taylorsville.

Treasurer—A. A. Deal, Taylorsville, R. F. D.

Coroner—W. R. Childers, Taylorsville.

Surveyor—W. W. Teague, Bentley.

Co. Supt. of Health—O. L. Hollar, Taylorsville.

Co. Supt. of Schools—A. F. Sharpe, Stony Point.

Supt. of County Home—J. L. Isenhour, Taylorsville, R. F. D.

Co. Board of Education—H. J. Burke, Taylorsville, R. F. D.; R. L. Downs, Taylorsville, R. F. D.; V. W. Teague, Taylorsville, R. F. D.

County Commissioners—J. T. Hedrick (chrm.), Stony Point; J. M. Deal Dealville; W. A. Barkley, Mount Pisgah.

County Board of Elections—S. P. Williams, (chrm.), Taylorsville, R. F. D.; John W. Watts, Taylorsville, R. F. D.; A. L. Watts, Stony Point.

JUSTICES OF THE PEACE.

Millers Township—M. L. Lentz, Stony Point, R. F. D.

Sharpes—P. F. Somers, Stony Point; Thos. F. Murdock, Hiddenite; W. F. Patterson, Hiddenite, R. F. D.

Gwaltneys—J. P. Stephenson, Hiddenite, R. F. D.; J. P. Hendren, Mount Pisgah; R. F. Sharpe, Jr., Hiddenite, R. F. D.

Sugar Loaf—R. R. Kerley, Taylorsville, R. F. D.

Little River—J .D. Brookshire, Taylorsville, R. F. D.

Ellendale—W. E. White, Taylorsville, R. F. D.; J. A. Cline, Dealville.

Wittenburge—H. W. Fox, Mt. Bethel; A. W. Robinson, Bentley.

Taylorsville—J. M. Matheson, Taylorsville; R. F. Cobb, Taylorsville; G. W. Thompson, Taylorsville, R. F. D.; S. C. Austin, Liledoun.

MINISTERS NOT IN TOWNS.

Bumgarner, W. J., Taylorsville, R. F. D.
Bumgarner, G. Z., Taylorsville, R. F. D.
Pool, D. A. Hiddenite, R. F. D.
Gwaltney, Jay, Taylorsville, R F. D.
Gwaltney, Parks, Hiddenite, R. F.D.
Johnson, Rev. Mr., Stony Point.

SCHOOLS AND ACADEMIES.

Hiddenite High School—D. J. Cromartie, Principal, Hiddenite.

Stony Point State School—J. L. Teague, Principal.

PHYSICIANS NOT IN TOWNS.

King, Ed. S., Mount Pisgah.
Hunter, J. Mc., Stony Point.
Leeper, D. H., Hiddenite.

MERCHANTS NOT IN TOWNS.

Dealville Tanning Co., Dealville.
Ellis, I. W., Taylorsville, R. F. D.
Adams, R. A., Hiddenite.
Beckham, W. C., Hiddenite.
Lackey, R. C., & Son, Hiddenite.
Watts, J. W., Co., Stony Point.
Hines, B. F., Stony Point.
Williams Bros., Taylorsville, R.F.D.
Bowman, G. P., Taylorsville, R. F. D.
Alspaugh Cotton Mills, Taylorsville, R. F. D.
Watts, J. W., Liledoun.
Smith, Jackson, Hiddenite, R. F. D.
White, J. E., Taylorsville, R. F. D.
Bibber, Jno. Taylorsville, R. F. D.
Starnes, R. W., Mt. Bethel.
Childers, J. M., Taylorsville, R.F.D.
Martin, J. M., Taylorsville, R. F. D.
McLain, W. F., Hiddenite, R. F. D.

COTTON GINS.

Watts M'f'g Co., Liledoun.
Alspaugh Cotton Mills, Taylorsville, R. F. D.
Watts, J. W., Stony Point.
Miller, J. M., Stony Point.
Hedreck, J. T., Stony Point, R. F. D.
Smith, Jackson, Hiddenite, R. F. D.
Taylorsville Cotton Gin, Taylorsville.

FLOUR, CORN AND FEED MILLS.

Taylorsville Milling Co., Taylorsville.
Thomas, J. C., Hiddenite.
Davis Bros., Hiddenite.
Alspaugh Flour Mills, Taylorsville, R. F. D.
Watts, John M., & Co., Taylorsville, R. F. D.
Crouch, James J., Taylorsville, R. F. D.

SAW MILLS.

Sipe Bros., Liledoun.
Johnson, E. L., Taylorsville, R. F. D.
Shook, Wm., Taylorsville, R. F. D.
Thomas, J. C., Hiddenite.
Thomas, R. P., Hiddenite, R. F. D.
Fox, J. J., Alkalithia.
Barnes, I. A., Taylorsville.
Bunton, B. L., Hiddenite, R. F. D.
Bowman, Jason, Taylorsville.

SCHOOL TEACHERS.

Sharpe, A. F., Stony Point.
McLeod, R. B., Taylorsville.
Reese, C. P., Taylorsville.
Pharr, A. M., Statesville.
Holland, P. D., New Hope.
Hefner, C. P., Taylorsville.
Stafford, Perry, Taylorsville.
Harris, Miss Tempie, Stonly Point.
Hendren, Roy, Taylorsville.
Gryder, D. E., Stony Point.
Hendren, Miss Lula, Taylorsville.
Lowrance, J. A., Hiddenite.
Barnes, R. S., Taylorsville.
Mahappy, R. A., Hiddenite.
Mayberry, W. G., New Hope.
Fox, Miss Ollie, Taylorsville.
Gwaltney, Miss Elsie, Taylorsville.
McLain, Jeff. C., Hiddenite.
Bradford, Miss Annie, Taylorsville.
Gryder, W. W., Taylorsville.
Gryder, Mrs. W. W., Taylorsville.
Greene, Mrs. Lizzie, Hiddenite.
Echerd, J. B., Taylorsville.
Williams, Miss Maud, Hiddenite.
Martin, Miss Ella, Stony Point.
Campbell, Miss Nora, Hiddenite.
Marsh, Miss Maggie, Hiddenite.
Bogle, W. Z., Hiddenite.
Teague, L. W., Dealsville.
Stephenson, Chas., Hiddenite.
Pritchard, M. R., Hiddenite.
Teague, V. W., Jr., Dealville.
Cline, R. C., Taylorsville.
Cline, J. A., Taylorsville.
Teague, E. W., Mt. Bethel.
White, J. A., Taylorsville.
Cromartie, B. J., Hiddenite.
White, Miss Lila, Hiddenite.
Shell, Miss Helen, Taylorsville.
Brooks, Miss Louise, Taylorsville.
Trivett, R. C., Taylorsville.
Austin, R. S., Taylorsville.
Bowman, W. O., Taylorsville.
Williams, W. H., Hiddenite.

TAYLORSVILLE.

Incorporated in 1853.

Population, 1909: White, 525; colored, 40; total, 565.

Tax Rate: 60c. on the $100.

TOWN OFFICERS.

Mayor—C. G. Viele.
Postmaster—W. D. Deal.
Chief of Police—D. A. Daniels.
R. R. Agent—H. D. Lindsey, Southern Railway Co.
Manager Telegraph—H. D. Lindsey, Western Union Telegraph Co.

MINISTERS AND CHURCHES.

Baptist—Parks Gwaltney, Pastor.
Presbyterian—Linn Moore, Pastor.
Methodist—E. Myers, Pastor.
A. R. P.—No Pastor.
Lutheran—C. D. Smith, Pastor, Claremont.

SCHOOLS AND ACADEMIES.

State High School—J. A. White, Principal.

BANKS AND BANKERS.

Bank of Alexander—W. B. Matheson, President; H. T. Kelley, Cashier.

DOCTORS.

Hollar, O. L.
Crowson, S. T.

LAWYERS.

Burke, J. H.
Burke, R. B.

Gwaltney, J. L.

DRUGGISTS.

Hollar Drug Co.

NEWSPAPERS AND EDITORS.

Mountain Scout (Weekly)—J. P. Babington, Editor.

GENERAL MERCHANDISE.

Bee Hive.
Barnes & Feimster.
Pool, O. F., & Co.
Watts, James.
Barnes, J. B.
Alexander Hardware Co.

HOTELS AND BOARDING HOUSES.

Campbell House.
Taylorsville Inn.
Campbell, H. T.
Elder, J. T.

LIVERY STABLES.

Elder, J. T.
Campbell, H. T., & Son.
Echerd, J. P.

MANUFACTURING PLANTS.

Taylorsville Cotton Mill.
Taylorsville Milling Co.
Conolly & Teague. (Veneer Mill.)
Barnes, I. A.
Goodwin & Ingram.
Correll, W. D.

ALLEGHANY COUNTY.

COUNTY SEAT, SPARTA.

Population: (Census 1910), 7,745.

Formed in 1859. Name derived from range of mountains in which it is located.

Area: 300 square miles.

Value of real estate, $493,405; value personal property, $588,199.30.

Property listed in 1910, by whites, $1,070,608.30; by negroes, $10,996.

No. of Schools: For whites, 41; for negroes, 3.

Tax Rate: County purposes, 23 2-3c. on the $100; special, 5c.

Public Roads: No. miles, 230. Worked under the Old State Law.

RAILROAD, TELEGRAPH AND EXPRESS COMPANIES.

Horton Telephone Company, assessed value .....$ 294.00

Superior Court Terms: Fourth Monday in March; second Monday before the first Monday in September.

COUNTY OFFICERS.

Clerk of the Court—S. F. Thompson, Sparta.

Sheriff—S. C. Richardson, Stratford.

Register of Deeds—G. D. Brown, Sparta.

Treasurer—S. C. Richardson, Stratford.

Coroner—W. R. Craft, Brooks.

Surveyor—Colonel Fender, Whitehead.

Co. Supt. of Health—B. O. Choate, M. D., Sparta.

Co. Supt. of Schools—Wm. F. Joines, Stratford.

Supt. of County Home—Thos. Nichols, Sparta.

Co. Board of Education—J. W. Pool, (chrm.), Stratford; Eugene Transon, Stratford; J. L. Joines, Edwards X Roads.

County Commissioners—J. A. McMillan (chrm.), Mouth of Wilson, Va.; H. C. Edwards, Laurel Springs; J. M. Wagoner, Vox.

County Board of Elections—C. A. Doughton, Sparta; Jno. M. Wagoner, Sparta; W. B. Reeves, Whitehead.

JUSTICES OF THE PEACE.

Cranberry Township—W. F. Doughton, D. S. Wyatt, J. C. Moxley, Math Pruitt, J. M. Blevins, J. J. Miller, Laurel Springs.

Cherry Lane—J. L. Hackler, Cherry Lane; Wayne Thompson, Hooker; T. C. Higgins, J. J. Atwood, Cherry Lane; G. W. Miles, Miles; C. W. Smith, Laurel Branch.

Gap Civil—H. M. Crouse, D. C. Reeves, Ellis Billings, Sparta; J. C. Roup, C. W. Edwards, Sparta; E. C. Anders, Walls; J. P. Anders, Glade Creek.

Glade Creek—J. F. Pool, T. J. Carico, R. F. Edwards, Eunice; A. O. Carico, Edmonds; A. N. Combs, Eunice; T. R. Franklin, Hare.

Prathers Creek—H. D. Estep, W. E. Sturgill, R. A. Price, Stratford; N. C. Shepherd, Scottville; W. F. Jones, Olney; W. H. Weaver, Peden; J. L. Smith, Peden.

Piney Creek—F. J. Pugh, W. F. Parsons, Piney Creek; F. A. Mitchell, Piney Creek; C. J. Wyatt, Piney Creek; S. T. Shupe, Piney Creek.

Whitehead—J. W. Roup, J. W. Evans, Whitehead; T. A. Edwards, Brooks; Jno. M. Richardson, F. M. Crouse, Whitehead.

MINISTERS NOT IN TOWNS.

Primitive Baptist—W. R. Craft, Brooks; M. B. Martin, Bledsoe; S. U. Atwood, Stratford; Isom Fender, Whitehead; H. C. Nichols, Vox.

M. E. Church, South—J. B. Doughton, Sparta.

Presbyterian—C. C. Beam, Sparta.

Union Baptist—A. McKnight, Cherry Lane.

Missionary Baptist—Geo. Reeves, Lamar.

SCHOOLS AND ACADEMIES.

Elk Creek Academy—S. W. Brown, Principal, Stratford.

New Hope—J. L. Critcher, Principal, Plainfield.

Scottville Academy—O. R. Black, Principal, Piney Creek.

Laurel Springs—J. T. Evans, Principal, Piney Creek.

Whitehead Academy—C. G. Fender, Principal, Whitehead.

PHYSICIANS NOT IN TOWNS.

Reeves, B. E., Lamar.
Waddell, B. C., Scottville.
Smith, Talmage, Anna.
Coomes, W. H., Edmonds.

MERCHANTS NOT IN TOWNS.

Dickson, C. M., Laurel Springs.
Gentry, W. R., Edwards X Roads.
Woodruff, A. A., Nile.
Estep, James, Stratford.
Fields, J. C., Amelia.
Caudill, J. F., Air Bellows.
Evans, J. T., Piney Creek.
Wright, C. H., Saddle.
Maines, John, & Son, Nile.
Miles, J. T., Cherry Lane.
Gentry, R. H., & Son, Cherry Lane.

FLOUR, CORN AND FEED MILLS.

Sparta Roller Mill, Sparta.
Osborn's Roller Mill, Amelia.
Bull Head Burr Mills, Walls.

SAW MILLS.

Joines, J. L., Edwards X Roads.
Carson, A. S., & Co., Sparta.
Richardson, Robert, Anna.

DENTISTS NOT IN TOWNS.

Reeves, C. A., Laurel Springs.

PUBLIC SCHOOL TEACHERS.

Sanders, C. M., Piney Creek.
Perry, G. A., Piney Creek.
Roup, Miss Nannie, Piney Creek.
Foard, R. A., Mouth of Wilson, Va.
Hash, C. L., Piney Creek.
Roup, Lester, Piney Creek.
Paisley, Willie M., Mouth of Wilson, Va.
Cheek, Miss Mamie, Whitehead.
Edwards, Miss Alice, Whitehead.
Wagoner, Miss Ella, Whitehead.
Cheek, Miss Maude, Whitehead.
Fender, C. G., Whitehead.
Paisley, J. I., Laurel Springs.
Pugh, R. L., Laurel Springs.
Moxley, Evrets, Laurel Springs.
Joines, M. F., Laurel Springs.
Gentry, Miss Etta, Laurel Springs.
McKnight, C. S., Cherry Lane.
Wagoner, W. G., Vox.
Andrews, Mack, Hare.
Brown, Miss Hattie, Hare.
Woodruff, R. D., Cherry Lane.
Franklin, T. R., Eunice, R. F. D. No. 1.
Andrews, Walter, Eunice, R. F. D. No. 1.
Luffman, R. M., Edmonds.
Collins, W. H., Edwards X-Roads.
Sparks, J. C., Edwards X-Roads.
Andrews, J. K., Hooker.
Smith, Carl P., Eunice, R. F. D. No. 1.
Francis, I. T., Furches, R. F. D. No. 1.
Perkins, W. F., Scottville.
McMillan, Miss Florence, Scottville.
Carson, Miss Callie, Scottville.
Miller, J. E., Peden.
Black, Miss Lura, Piney Creek, R. F. D. No. 1.
Fields, Miss Pearl, Furches, R. F. D. No. 1.
Critcher, J. L., Furches, R. F. D.
McMillan, L. C., Furches, R. F. D.
Brown, S. W., Sparta.
Cox, Miss Cynthia, Stratford.
Joines, Miss Minnie, Stratford.
Holcombe, Geo. M., Sparta.
Hampton, Miss Althea, Sparta.
Anderson, O. R., Sparta.
Craft, W. R., Jr., Brooks.
Reeves, Miss Jennie, Anna.
Moxley, Miss Bettie, Delphia.
Joines, A. O., Stratford.
Woodruff, Miss Sadie, Independence, Va., R. F. D. No. 1.
Gentry, Charlie, Nile.
Fender, L. W., Glade Creek.
Truitt, Click, Bledsoe.

SPARTA.

Incorporated in 1881.

Population, 1910: White, 475; colored, 30; total, 505.

Value real estate, $95,000; value personal property, $88,000.

Postmaster—Mrs. Meroyn Cheek.

MINISTERS AND CHURCHES.

M. E. Church, South—J. C. Keever, Pastor.

Baptist—George Reeves, Pastor.

SCHOOLS AND ACADEMIES.

Sparta Institute—Geo. M. Holcombe, Principal.

BANKS AND BANKERS.

The Bank of Sparta—R. A. Doughton, President; T. J. Carson, Jr., Cashier.

DOCTORS.

Choate, B.
Doughton, J. L.

LAWYERS.

Doughton, R. A.
Wagoner, Jno. M.
Cheek, George.
Fields, W. C.

GENERAL MERCHANDISE.

Hackler, R. H., & Co.
Edwards, W. S.
Fields, F. P.
Reeves, D. C.
Anderson, Ed.

HOTELS AND BOARDING HOUSES.

Hotel Sparta.
The Jones House.

NEWSPAPERS AND EDITORS.

The Star (Weekly)—A. S. Carson, Editor.

MANUFACTURING PLANTS.

The Richardson Wagon & Buggy Co.

ANSON COUNTY.

COUNTY SEAT, WADESBORO.

Population: (Census 1910), 25,465.
Formed in 1766. Named in honor of Admiral Anson.
Area: 461 square miles.
Value of real estate, $2,064,159; value of personal property, $1,417,843.
Property listed in 1909, by whites, $3,214,128; by negroes, $297,874.
No. of Schools: For whites, 44; for negroes, 41.
Tax Rate: County purposes, 20c. on the $100; roads, 25c.; special, 10c.
Public Roads: No. miles graded, 45. Worked by convict labor.

RAILROAD, TELEGRAPH AND EXPRESS COMPANIES.

Atlantic Coast Line Railroad Company, 13.90 miles, assessed value	$407,352.98
Southern Express Company, assessed value	3,836.90
Wadesboro Telephone Company, assessed value	5,500.00
Seaboard Air Line Railway Company, 27.58 miles, assessed value.	553,019.82
Pullman Company, assessed value	4,881.66
Southern Bell Telephone and Telegraph Company, assessed value	4,238.00
Western Union Telegraph Company, assessed value	14,666.93
Norwood Electric and Water Company, assessed value	888.00
Wadesboro Sewerage Company, assessed value	2,500.00

Superior Court Terms: January 16th (1 week) criminal; March 6th (two weeks), civil; June 12th (one week), civil; September 11th (one week), criminal; October 9th (two weeks), civil.

Clerk of Court — W. K. Boggan, Wadesboro.
Sheriff—R. J. Lowery, Wadesboro.
Register of Deeds—D. M. Johnson, Morven.
Treasurer—Plyde P. Marsh, Wadesboro.
Coroner—Adam Green, Wadesboro.
Surveyor—A. F. Lyman, Lilesville.
County Supt. of Schools—J. M. Wall, Wadesboro, R. F. D. No. 1.
Supt. County Home—J. B. Henry, Wadesboro.
County Board of Education—E. P. Liles, Lilesville; C. H. Rivers, J. L. Pratt, Morven.
County Commissioners—H. B. Allen (chrm), Wadesboro; E. F. McRae, White Store; J. D. McGregor, Lilesville.
County Board of Elections—R. L. Hardison, Wadesboro; John W. Kiker, Polkton; A. D. Griffith, Peachland.

JUSTICES OF THE PEACE.

Wadesboro Township—J. A. Little, J. J. Medley, A. W. Coppedge, J. L. Edwards, Wadesboro.
Lilesville—A. J. Allen, W. S. Cox, C. B. Birmingham, Lilesville.
Morven—J. B. Cottingham, A. J. Brooks, McFarlan; T. E. Diggs, Morven, R. F. D. No. 1; W. E. Pennington, Morven.
Gulledge—M. W. Gaddy, Wadesboro, R. F. D. No. 1.
White Store—F. H. Morgan, J. A. Leonard, White Store, R. F. D. No. 6; J. W. Jones, Marshville, R. F. D. No. 1.
Lanesboro—J. W. Gales, Polkton; J. P. Billingsly, Polkton, R. F. D. No. 1; H. M. Baucom, Peachland, R. F. D. No. 1; L. D. Smith, Polkton.
Burnsville—S. J. Turner, Polkton, R. F. D. No. 3; T. E. Monroe, Peachland, R. F. D. No. 1; J. W. Thomas, Polkton, R. F. D. No. 2.
Ansonville—S. M. Clarke, Ansonville, R. F. D. No. 1; I. H. Sullivan, M. T. Ballard, Jr., Ansonville.

MINISTERS NOT IN TOWNS.

Baptist—R. D. Redfearn, White Store, R. F. D. No. 1; J. A. Summey, Wadesboro; J. P. Harris, Pee Dee, R. F. D. No. 1.

SCHOOLS AND ACADEMIES.

Diamond Hill Academy—H. M. Baucom, Principal, Polkton, R. F. D. No. 2.
Gum Springs School—J. P. Harris, Principal, Pee Dee, R. F. D. No. 1.

PHYSICIANS NOT IN TOWNS.

Hart, J. E., Wadesboro, R. F. D. No. 2.
Carpenter, S. B., Ansonville, R. F. D. No. 1.

MERCHANTS NOT IN TOWNS.

Griggs, Peter, Wadesboro, R. F. D. No. 2.
Ross, A. S., Polkton, R. F. D. No. 2.
Battle & Battle, Pee Dee.
Bonsal & Co., Pee Dee.
Hendley, A. E., Ansonville, R. F. D. No. 1.
Dunlap, Mr., Ansonville, R.F.D.No. 1.
McRae, E. E., White Store, R. F. D. No. 1.
Lowery, M. S., Wadesboro, R. F. D. No. 2.

COTTON GINS.

Horne, J. D., Wadesboro.
Allen, J. T., Wadesboro.
Little, John R., Wadesboro, R. F. D. No. 3.

Ross, J. F., Ansonville.
Smith, W. A., Ansonville.
Haynie, H., Wadesboro, R. F. D. No. 2.
Ledbetter, G. S., Wadesboro, R. F. D. No. 1.
Diggs Bros., Morven, R. F. D. No. 1.
Gulledge, Chewning & Co., Wadesboro, R. F. D. No. 2.
Collins, A. L., Hornesboro, S. C., R. F. D.
Carpenter, S .B., Ansonville, R. F. D. No. 1.
Dunlap, D. R., Ansonville, R. F. D. No. 1.
Dunlap, T. B., Ansonville, R. F. D. No. 1.
Hyatt, M. W., Ansonville, R. F. D. No. 1.
Beverly, R. J., Wadesboro.
Lampley, Robert, Wadesboro, R. F. D. No. 2.
Little, W. L., Wadesboro, R. F. D. No. 2.
Threadgill, B. F., Polkton, R. F. D. No. 2.
Braswell, C. H., Wadesboro, R. F. D. No. 2.
Martin, J. T., Wadesboro, R. F. D. No. 1.
Ross & Son, Polkton, R. F. D. No. 2.
Efird, J. E., Polkton, R. F. D. No. 2.
Gulledge, W. E., White Store.
Dutton, W. C., Hornesboro, S. C., R. F. D.
McSwain, J. E., Ansonville, R. F. D. No. 1.
Tyson, Josiah, Wadesboro.
Hill Ginning Co., Wadesboro.
Griggs, Peter, Wadesboro, R. F. D. No. 2.
Gulledge & Son, Wadesboro, R. F. D. No. 2.
Southern Cotton Oil Co., Wadesboro.
Ratliff, J. P., Wadesboro, R. F. D. No. 2.
Robinson, C. P., Morven, R. F. D. No. 2.
Dabbs, G. M., Polkton, R. F. D. No. 1.
Lilesville Ginning Co., Lilesville.
Clarke, J. A., Lilesville.
Coxe, Thos. C., Wadesboro.
Trexler, J. F., Wadesboro, R. F. D. No. 2.
Leggett, A. L., Polkton, R. F. D. No. 1.
Hyatt, Thomas, Polkton, R. F. D. No. 2.
Horne, T. A., Lilesville.
Boylin, Mrs. J. G., Wadesboro.
McGregor, J. D., Lilesville.
Seago, J. B., Lilesville.
Little, H. W., Wadesboro.
Ratliff & Dawkins, Ruby, S. C., R. F. D. No. 1.
Watson, Mrs. J. M., White Store, R. F. D. No. 1.
Hough, W. R., Wadesboro, R. F. D. No. 3.
Phillips, J. T., McFarlan.
Spencer, W. S., Pee Dee, R. F. D. No. 1.
Wall, Mrs. John T., Pee Dee, R. F. D. No. 1.
Morven Gin & Mill Co., Morven.
Hardison, T. V., Morven.
Little, J. T., Morven, R. F. D. No. 2.
Martin, S. P., Wadesboro.
Pratt, W. A., Morven.
Hancock & Edwards, Polkton, R. F. D. No. 2.
Fountain Hill Mill Co., Peachland, R. F. D. No. 1.
Dunlap, Mrs. J. J. (estate), Wadesboro.
Moore, C. B., Peachland.
Boggan Bros., Pee Dee.
Ingram, Mrs. John B., Lilesville.
Wall, B. L., Pee Dee, R. F. D. No. 1.
Allen, G. W., & Co., Polkton, R. F. D. No. 1.
Bennett, C. F., Polkton, R. F. D. No. 1.
Caudle & Griffin, Polkton.
Harris, S. K., Polkton.
Little, George T., Wadesboro, R. F. D. No. 2.
Little, L. L., Ansonville.
McLaurin, Daniel, Morven, R. F. D. No. 2.
Templeton, R. A., Morven.
Adams, Erwin, Morven, R. F. D. No. 1.
Hough, P. L., Wadesboro, R. F. D. No. 3.
Sullivan, J. W., Wadesboro.
Caple, J. T. & R. E., Wadesboro, R. F. D. No. 2.
Carpenter, J. W., Peachland.

FLOUR, CORN AND FEED MILLS.

Coxe, T. C., Wadesboro.
McLendon, H. H., Wadesboro.
Martin, J. T., Wadesboro, R. F. D. No. 1.
Martin, B., Wadesboro, R. F. D. No. 1.

SAW MILLS.

Alexander Lumber Co., Lilesville.
Harris, S. K., Polkton.
Jerman Bros., Wadesboro.

PUBLIC SCHOOL TEACHERS.

McIver, J. H., Wadesboro.
Hill, W. R., Lilesville.
Harris, J. P., Lilesville.
Massey, J. E. T., McFarlan.
Crawford, J. C., Morven.
Humbert, W. H., Polkton.
Dees, Fred., Peachland.
Bowman, M. Oscar, Polkton, R. F. D.
Monroe, T. E., Polkton, R. F. D. No. 2.
Redfearn, R. D., Polkton, R. F. D. No. 2.
Morgan, Eugene, Polkton, R. F. D. No. 2.
May, Miss Mary, Wadesboro.
Brent, Miss Jennie B., Wadesboro.

Terrell, Miss Ethel, Wadesboro.
McKeithan, Miss Daisy, Wadesboro.
Moore, Miss Rosa, Wadesboro.
Turner, Miss Bernice, Wadesboro.
Gatewood, Miss Nannie, Wadesboro.
Byrd, Miss Genie, Wadesboro.
Watkins, Miss Phoebe, Wadesboro.
Pope, Miss Sue, Wadesboro.
Dunlap, Miss Ethel, Wadesboro.
Howerton, Miss Beulah, Lilesville.
DeLaney, Miss Mary, Lilesville.
Harris, Miss Ophamie, Lilesville.
McAlister, Miss Janie, Lilesville.
Hinson, Miss Annie, Lilesville.
McSwain, Miss Verna, Ansonville.
Edwards, Miss Blannie, Morven.
Wall, Miss Lilly, Morven.
Morrison, Mrs. Daisy, Morven.
Liles, Miss Sallie, Morven.
May, Miss Mary B., Morven.
Moore, Miss Estelle, Wadesboro.
Byrd, Miss Corrie, Wadesboro.
Jones, Miss Maggie, Wadesboro, R. F. D.
Jones, Miss Fannie, Wadesboro, R. F. D.
Ratliff, Miss Mary E., Wadesboro, R. F. D.
Griggs, Miss Annie, Wadesboro, R. F. D.
Hendley, Miss Nora, Wadesboro.
Shellem, Miss Nelle, Marshville, R. F. D.
Lockhart, Miss Myra, Polkton, R. F. D. No. 2.
Hyatt, Miss Bessie, Polkton, R. F. D. No. 2.
Waddell, Miss Gussie, Ansonville.
Lentz, Miss Lizzie, Ansonville.
Maner, Miss Addie, Ansonville.
Kendall, Miss Jessie, Ansonville.
Kendall, Miss Fronie, Ansonville.
Brasington, Mrs. Olivette, Cedar Hill.
Vance, Charlie, Polkton, R. F. D. No. 2.
Moore, Miss Annie, Polkton, R. F. D. No. 2.
Baucom, H. M., Polkton, R. F. D. No. 2.
Hyatt, Miss Bessie, Polkton, R. F. D. No. 2.
Goodman, Miss Lila, Polkton, R. F. D. No. 2.
Goodman, Paul E., Polkton, R. F. D. No. 2.
Kindall, Grover, Ansonville.
Davis, Douglass, Ansonville.
Smith, D. W., Polkton.
Harper, Miss, Wadesboro.
Walker, Miss, Wadesboro.

WADESBORO.

Population, 1910, 4,500.

No. white polls, 265; No. colored polls, 92.

Value real estate and personal property, $987,782.

Tax Rate: $1.10 on the $100 and $1.60 on the poll.

Bonded debt, $25,000.

TOWN OFFICERS.

Mayor—W. K. Boggan.
Chief of Police—C. B. Luther.
City Clerk—R. T. Bennett, Jr.
Treasurer—R. T. Bennett, Jr.
Tax Collector—C. B. Luther.
City Attorney—Fred. J. Coxe.
Postmaster—P. B. Matheson.
R. R. Agent—Z. T. Slattery, Seaboard Air Line; Thomas Clifton, Atlantic Coast Line.
Express Agent—J. G. Riddick, Southern Express Co.
Telegraph Manager—Wm. B. Rose, Western Union Telegraph Co.
Telephone Manager—W. T. Rose, Wadesboro Telephone Co.

MINISTERS AND CHURCHES.

Baptist—T. W. Chambliss, Pastor.
Methodist—J. H. West, Pastor.
Presbyterian—R. M. Mann, Pastor.

SCHOOLS AND ACADEMIES.

Wadesboro Graded School—J. H. McIver, Supt.

HOTELS AND BOARDING HOUSES.

National Hotel.
Klondyke Hotel.
Flake House.
Benton House.

ARCHITECTS.

Lawson, C. A.
Everette, D. J.

BANKS AND BANKERS.

First National Bank—J. D. Leak, President; W. L. Marshall, Cashier.
Bank of Wadesboro—L. D. Robinson, President; C M. Burns, Jr., Cashier.
Southern Savings Bank—John T. Patrick, President; W. M. Morton, Cashier.

BAKERS.

Wall, S. J.

BRICK MANUFACTURERS.

Wadesboro Brick & Lumber Co.

BOOT AND SHOE DEALERS.

Liles, W. H.
Wadesboro Clothing & Shoe Co.
Wadesboro Dry Goods Co.
Little, H. W., & Co.
Hardison Co.
Bennett Bros.
Huntley, W. J.
Allen, H. B., & Co.
Allen, F. C., & Son.
Ashcraft, K. W.
Medley & Wall.
Crowder, J. A.
Hightower, F. M.

BOOK STORES.

Crowder, B. H.

BUTCHERS AND DEALERS IN CATTLE.

Rhyne, P. T.
Howell, W. B.
Redfearn, R. J. W.
Harrington, Carl.

CARRIAGE DEALERS.

Blalock Hardware Co.

Wadesboro Live Stock Co.
Little, H. W.
Little, J. J.

CLUBS.

Wadesboro Wide-A-Wake Club.

COMMISSION MERCHANTS.

Parsons & Hardison.
McKeithan, H. H.
Allen, J. F.

COTTON MILLS.

Wadesboro Cotton Mill Co.

CONFECTIONERY DEALERS.

Pinkston, J. T., & Son.
Hanna, E. L.
Gatewood, D. E.
Burns Bros.
Pinkston, W. N.
Tice, J. T.
McRae, J. A.
Jeans, W. N.
Hill, J. E. C.
Redfearn, R. J. W.
Tarlton, V. F.

CONTRACTORS AND BUILDERS.

Lawson, C. A.
Wadesboro Brick & Lumber Co.
Everette, D. J.
Bowman, C. C.
Preslar, J. S.
Lindsay, S. J.
Fort, G. W.

COAL AND WOOD DEALERS.

Wadesboro Oil Mill.

CHAMBER OF COMMERCE.

F. C. Parsons, President.

CLOTHIERS AND MEN'S FURNISHERS.

Liles, W. H.
Wadesboro Clothing & Shoe Co.
Allen, H. B., & Co.
Medley & Wall.
Ashcraft, K. W.

COTTON GINS.

Wadesboro Oil Mill (2).
Sullivan, Jesse.
Lampley, Robert.

DEPARTMENT STORES.

The Busy Corner Department Store.
Wadesboro Dry Goods Co.

DENTISTS.

Huntley, Roy M.
Boyette, J. M.
Gray, W. F.

DRUGGISTS.

Parsons Drug Co.
Zoo Pharmacy.
Pee Dee Pharmacy.

DOCTORS.

Ashe, E. S.
Bennett, J. H.
Covington, J. M.
Covington, J. M., Jr.
Ross, R. D.

DRY GOODS AND NOTIONS.

Wadesboro Dry Goods Co.
Liles, W. H.
Bennett Bros.
Huntley, W. J.
Ashcraft, K. W.
Crowder, J. A.

POWER AND LIGHT COMPANIES.

Municipal ownership.

FERTILIZER DEALERS & M'F'R'S.

Wadesboro Oil Mill.
Little, H. W., & Co.
Horne, J. D.
Leak & Marshall.
Huntley, L. J.
Hardison Co.

FLORISTS.

Fitzgerald, T. J., Jr.

FISH AND OYSTER DEALERS.

Rhyne, P. T.
Medley, J. J.
Reid Brothers.

FOUNDRIES AND IRON WORKS.

Morgan Bros.

FURNITURE DEALERS.

Gathings Furniture Co.
Cox, H. H.

GROCERS.

Parsons & Hardison. (Wholesale.)
Pinkston, J. T., & Son.
Redfearn, J. T.
Gatewood, D. E.
Winfree, Elias.
Hightower, F. M.
Odom, J. W.
Redfearn, R. J. W.
Nash, John.
Colson, O. K.
Hill, J. E. C.
Jeans, W. N.
McRae, J. A.
Tice, J. T.
Caraway, T. T.
Tarlton, V. F.
Burns Bros.
Hardison Co.

HARDWARE DEALERS.

Blalock Hardware Co.
Covington, B. G.
Jeans, W. N.

INSURANCE AGENTS.

Marshall & Little (Life and Fire.)
Steele, W. Leak, (Life and Fire).
Anson Real Estate & Insurance Co. (Life and Fire).
McGregor, D. A., (Life and Fire).

JEWELERS.

Bowman, R. L.
Crowder, B. H.

LAUNDRIES.

Allen, J. F., Agt. Charlotte Steam Laundry.

LAWYERS.

Bennett, John T.
Dunlap, F. L.
Robinson & Caudle.
Lockhart, James A.
McLendon & Thomas.
Brock, W. E.
Coxe, Fred J.
Gulledge, J. W.
Dunlap, F. W.
Boggan, H. S.
Williams, L. B.

LUMBER M'F'R'S AND DEALERS.
Wadesboro Brick & Lumber Co.
Everette, D. J.
Fort, George W.

MARBLE WORKS.
Wadesboro Marble & Granite Finishing Co.

MACHINERY DEALERS.
Blalock Hardware Co.
Little, H. W., & Co.
Covington, B. G.

PAINT AND OIL DEALERS.
Parsons Drug Co.
Blalock Hardware Co.
Covington, B. G.

PAINTERS.
B. R. Hill.

PRODUCE DEALERS.
Jeans, W. N.
Rhyne, P. T.

PLUMBERS.
W. N. Rhea.

PIANO AND ORGAN DEALERS.
Gathings Furniture Co.
Cox, H. H.

PHOTOGRAPHERS.
Bland, C. A.

NEWSPAPERS AND EDITORS.
The Ansonian (Semi-Weekly)—W. C. Bivens, Editor.
The Messenger-Intelligencer (Semi-Weekly—J. G. Boylin, Editor.

PRINTING OFFICES.
Lowe, John, & Son. (Job Printers.)

REAL ESTATE AGENTS.
Anson Real Estate & Ins. Co.
Odom, J. W.
Gulledge, John W.
Patrick, J. T.

SHINGLE DEALERS.
Candle, T. L.
Wadesboro Brick & Lumber Co.
Odom, J. W.

BUILDING & LOAN ASSOCIATIONS.
Anson Building and Loan Association.
Wadesboro Building and Loan Association.

UNDERTAKERS AND EMBALMERS.
Gathings Coffin & Casket Co.
Shepherd, S. S.

WALL PAPER DEALERS.
Gathings Furniture Co.
Cox, H. H.

LIVERY STABLES.
Wadesboro Live Stock Co.
Bryant, M. W.
Mills, J. D.
Huntley & Martin.
Coward, D. E.
Little, J. J.

MANUFACTURING PLANTS.
Wadesboro Cotton Mill.
Wadesboro Silk Mill Co.
Wadesboro Furniture Co.
Wadesboro Oil Co. (Cotton seed oil, fertilizer and ice.)
Wadesboro Pepsi-Cola Bottling Works.
Wadesboro Candy Kitchen.
Wheeler, C. S. (Harness m'f'r.)

PEACHLAND.

Incorporated in 1885.
Population, 1909: White, 400; colored, 25; total, 425.
Tax Rate: 15c. on the $100

TOWN OFFICERS.
Mayor—A. D. Griffin.
Postmaster—W. B. Bryant.
Chief of Police—A. A. Phifer.
R. R. Agent—N. E. Hughes, Seaboard Air Line.
Manager Telegraph—N. E. Hughes, Western Union Telegraph Co.

MINISTERS AND CHURCHES.
Primitive Baptist—Rev. Mr. Same, Pastor.
Missionary Baptist—E. C. Snider, Pastor.
Methodist—L. T. Cordell, Pastor.

SCHOOLS AND ACADEMIES.
Peachland Academy—E. L. Gavin, Principal.

BANKS AND BANKERS.
Branch of Southern Savings Bank of Wadesboro—J. S. Bivens in charge.

DOCTORS.
Barrett, W. W.

DRUGGISTS.
Barrett, W. W.

GENERAL MERCHANDISE.
Leak & Marshall.
Thomas, S. L.
Trawick, M. C.
Redfearn Bros.
Griffin & Tucker.
Phifer, J. C., & Co.
Crowder, James.

HOTELS AND BOARDING HOUSES.
Ballard, F. C.

LIVERY STABLES.
Duncan, M. W.
Parker & Burns.

MANUFACTURING PLANTS.
Moore, J. A. (Grist Mill.)
Moore, J. A. (Bucket Manufacturer.)
Carpenter, J. W.

ANSONVILLE.

Incorporated in 1881.
Population, 1909: White, 225; colored, 215; total, 440.
Value real estate, $125,000; value personal property, $52,000.

TOWN OFFICERS.
Postmaster—Mrs. M. K. Hendley.
Chief of Police—B. F. Trexler.

MINISTERS AND CHURCHES.
Methodist—P. L. Terrell, Pastor.
Baptist—G. O. Wilhoit, Pastor.
Episcopal—No pastor.

SCHOOLS AND ACADEMIES.
Ansonville High School—Miss Gussie Woddell, Principal.

BANKS AND BANKERS.
Bank of Anson—L. L. Little, President.

DOCTORS.

Dunlap, J. M.
Carpenter, S. B., R. F. D. No. 1.
Boyce, John M.
Shellam, O. W.

GROCERS.

Carpenter, Fred.

REAL ESTATE DEALERS.

Ansonville Real Estate Co.

GENERAL MERCHANDISE.

McLendon, E. F.
Brooks, W. D.
Hildreth, W. H.
Ross, J. F.
Duke, J. P.
Ross, O. E.
Griggs Mercantile Co.

HOTELS AND BOARDING HOUSES.

Wilhoit, W. H.

MANUFACTURING PLANTS.

Ansonville Manufacturing Company (Doors, Sash and Cotton Planters.)

McFARLAN.

Incorporated 1885.

Population, 1910: White, 141; colored, 45; total, 186.

Value real estate, $175,000; value personal property, $60,000.

Tax Rate: 70 cents on the $100.

TOWN OFFICERS.

Mayor—A. J. Brooks.
Postmaster—W. S. Braswell.
Chief of Police—Robert Moore.
R. R. Agent—W. S. Braswell, Atlantic Coast Line.

MINISTERS AND CHURCHES.

Methodist Episcopal—J. J. Barker, Pastor.
Methodist Protestant—J. E. McSwain, Pastor.

SCHOOLS AND ACADEMIES.

McFarlan High School—Geo. G. Anderton, Principal.

GENERAL MERCHANDISE.

Northcutt & Braswell Co.
Teal, C. G.
Odom, J. W.
Keeth, J. M.

HOTELS AND BOARDING HOUSES.

Braswell, H. E.
Timmons, B. F.
Northcutt, R. E. Lee.

LIVERY STABLES.

Odom, Edwin.

INSURANCE AGENTS.

Braswell, W. S.
Brooks, A. J.

MANUFACTURING PLANTS.

Odom, J. W. (cotton gin, saw mill, grist mill and flour mill).
Northcutt & Braswell Co. (cotton gin).
Timmons, S. T. (Wood and Iron).

MORVEN.

Incorporated in 1882.

Population, 1909: White, 500; colored, 300; total, 800.

Value real estate, $76,916; value personal property, $60,443.93.

Tax Rate: 35c. on the $100.

TOWN OFFICERS.

Mayor—H. G. Huntley.
Postmaster—J. B. Ballard.
Chief of Police—J. E. Lewis.
R. R. Agent—C. C. Dunn, Atlantic Coast Line R. R. Co.
Manager Telegraph—C. C. Dunn, Western Union Telegraph Co.

MINISTERS AND CHURCHES.

Methodist—J. J. Barker, Pastor.
Presbyterian—No Pastor.
Baptist—G. H. Church, Pastor.

SCHOOLS AND ACADEMIES.

Morven State High School—J. C. Crawford, Principal.

BANKS AND BANKERS.

Bank of Morven—T. V. Hardison, President; M. L. Ham, Cashier.

DOCTORS.

Thompson, N. D.
Meisenheimer, T. F.

DRUGGISTS.

Morven Drug Co.

INSURANCE AGENTS.

Cox, T. C.

GENERAL MERCHANDISE.

Moore, J. E., & Co.
Dunn, Mrs. E. J.
Hardison, T. V.
McQueen & Niven.
Morrison, J. E., & Co
Pratt, F. P.
Gathings, R. H., & Co.
Little, J. L., & Co.
Ballard, T. J.
Lowry-Liles Co.
Boyd, J. P.
Covington, J. W.

BROKERS.

Watson, M. C.
Liles, D. A.

HOTELS AND BOARDING HOUSES.

Meisenheimer, T. F.
Griggs, E. L.

LIVERY STABLES.

Boswell, C. T.
Ballard, T. J.

MANUFACTURING PLANTS.

Morven Mill & Gin Co. (Cotton gin, saw mill, corn and wheat mills.)

LILESVILLE.

Incorporated in 1872.

Population, 1909: White, 300; colored, 100; total, 400.

Value real estate, $200,000; value personal property, $75,000.

Tax Rate: 30c. on the $100 and 90c. on poll.

TOWN OFFICERS.

Mayor—A. J. Allen.
Postmaster—A. P. Liles.
Chief of Police—C. B. Porter.
R. R. Agent—W. R. Royall, Seaboard Air Line Railway.
Manager Telephone—A. J. Allen,

Lilesville Telephone Company.
Manager Telegraph—W. R. Royall, Western Union Telegraph Co.

MINISTERS AND CHURCHES.

Methodist—C. H. Clyde, Pastor.
Baptist—W. R. Davis, Pastor.
Presbyterian—No Pastor.

SCHOOLS AND ACADEMIES.

Lilesville High School—W. R. Hill, Principal.

BANKS AND BANKERS.

Bank of Lilesville—J. F. Alexander, President; B. R. Wall, Cashier.

DOCTORS.

Wyatt, J. Leak.
Kerr, J. Edward.

DRUGGISTS.

Kerr & Wall.
Knotts, W. T.

GENERAL MERCHANDISE.

Horne, T. A.
Wall, A. G.
Williams, J. D. (Furniture).
Saunders, J. T.
Clark, J. S.
Liles, E. P.
Liles, A. P.
Knotts, W. T.
Morton, J. A.
Dobbs, J. A.
Hatcher, S. E.
Kerr & Wall.
Frederick, C. L.

HOTELS AND BOARDING HOUSES.

Saunders House.
Allen House.

LIVERY STABLES.

Massagee, J. M.

MANUFACTURING PLANTS.

J. F. Alexander Lumber Co. (Saw mills and planer mills).
Farmers' Gin Co.

POLKTON.

Incorporated in 1873.
Population, 1909: White, 350; colored, 150; total, 500.
Value real estate, $13,000; value personal property, $7,000.
Tax Rate: 1-2 of 1 per cent.

TOWN OFFICERS..

Mayor—J. W. Gale.
Postmaster—R. M. Flake.
Chief of Police—S. K. Harris.
R. R. Agent—J. E. Carter, Seaboard Air Line Railway.
Manager Telegraph—J. E. Carter.

MINISTERS AND CHURCHES.

Methodist—L. T. Cordell, Pastor.
Baptist—Rev. Mr. Bryant, Pastor.
Presbyterian—No Pastor.

SCHOOLS AND ACADEMIES.

Polkton High School—W. F. Humbert, Principal.

BANKS AND BANKERS.

Polkton Bank—Leak S. Covington, President; T. R. Troutman, Cashier.

DOCTORS.

Smith, L. C.

DENTISTS.

Smith, T. M.

DRUGGISTS.

Smith Bros.

GENERAL MERCHANDISE.

Marsh, J. C., & Co.
Parker, J. A., & Co.
McDaniel, W. J.
Beachum, D. T., & Co.
Polkton Supply Co.
Austin, R. G.
Hildrith, W. H.

HOTELS AND BOARDING HOUSES.

Polkton Hotel.
Mrs. C. H. Martin.

LIVERY STABLES.

Martin, I. W.

MANUFACTURING PLANTS.

Anson Lumber Co.
Harrisses Ginning Co.
Anson Lumber Plant Co.
Polkton Brick Co.
Goodman, J. C., & Sons (Tannery).

ASHE COUNTY.

COUNTY SEAT, JEFFERSON.

Population: (Census 1910), 19,074.
Formed in 1799. Named in honor of Governor Samuel Ashe.
Area: 650 square miles.
Value of real estate, $1,276,438; value of personal property, $1,319,182.
Property listed in 1910 by whites, $2,569,356; by colored, $26,264.
No. of Schools: For whites, 101; for negroes, 10.
Tax Rate: County purposes, 23 2-3c. on the $100; special, 25c.
Public Roads: No. miles, 650. Worked by free labor; no tax.

RAILROAD, TELEGRAPH AND EXPRESS COMPANIES.

Wilkesboro and Jefferson Turnpike Company, assessed value .....$ 257.00
The Horton Telephone Company, assessed value 588.10

Railroads: (There is a narrow-gauge road (Hemlock Railroad Company), which has been built for about five miles in the county, and which was not built on June 1st, and no list of the property has been made).

Superior Court Terms: April 3d, July 19th and October 23d, each to continue for two weeks and for trial of civil and criminal cases.

COUNTY OFFICERS.

Clerk of the Court—W. H. Worth, Jefferson.

Sheriff—G. B. Austin, Burnt Hill.

Register of Deeds—George W. Sawyer, Jefferson.

Treasurer—L. S. Vannoy, Fleetwood.

Coroner—Dr. T. J. Call, Hopkins.

Surveyor—C. W. Ray, Treetop.

Co. Supt. of Health—Dr. J. C. Testerman, Jefferson.

Co. Supt. of Schools—W. H. Jones, Warrensville.

Supt. of Co. Home—J. M. Goodman, Jefferson.

Co. Board of Education — W. F. Lewis, Solitude; A. M. Lewis, Clifton; F. M. Miller, Clifton.

County Commissioners—H. A. Eller, (chrm.), Berlin; W. H. Garvey, Beaver Creek; J. M. Dickson, Crumpler.

County Board of Elections—W. H. Jones (chrm.), Warrensville; W. M. Bledsoe, Gale; J. W. Wayman, Jefferson.

JUSTICES OF THE PEACE.

Chestnut Hill Township—J. F. Oliler, Crumpler; G. W. Sawyer, Crumpler; S. S. Revis, Nathan's Creek; J. E. Gambill, Crumper; A. F. Rose, Gale.

Clifton Township—H. C. Poe, Clifton; R. F. Jenkins, Fig; D. D. Weaver, Berlin; W. R. Graybeal, Sly.

Creston Township—W. J. McEwen, Creston; T. S. Maxwell, Fig; J. R. McMillan, Fig; Wilborn Greer, Toliver; A. H. Lewis, Creston; J. T. Pless, Fig.

Grassy Creek Township—S. L. Duvall, Grassy Creek; J. A. Pierce, Grassy Creek; J. M. Sawyer, Weaversford; Eli Francis, Grassy Creek; E. F. Smith, Mouth of Wilson, Va., R. F. D.

Helton Township—W. O. Dickson, Grassy Creek; I. R. Young, Helton; C. C. Blevins, Helton; Charles Spencer, Sturgills; W. A. Weaver, Rugby, Va.

Horse Creek Township—J. D. Stanberry, Lansing; J. J. Lyall, Apple Grove; Jesse Goss, Park, Va.; Sidney Tucker, Park, Va.; Arthur Rose, Park, Va.; J. J. Barr, Clifton; Joseph Poe, Edison; Davis Miller, Lansing.

Jefferson Township—George F. Bare, Wagoner; W. E. Johnson, Jefferson; S. T. Sanderfur, Jefferson; W. A. Dancy, Index; F. L. Colvard, Crumpler; J. R. Johnson, Linney; C. W. Phillips, Beaver Creek.

Laurel—H. L. Williams, Hemlock; D. J. Patrick, Hemlock; V. W. Phipps, Hemlock; B. F. Kilby, Hemlock; A. W. Long, Grayson; Wm. Caudill, Grayson; Isaac Pennington, Hemlock.

North Fork—W. F. Lewis, Solitude; W. R. Osborne, Solitude; L. J. Sturgill, Parker; J. B. Sutherland, Sutherlands; E. W. Lewis, Solitude; James T. Cornett, Sutherlands; J. E. Parker, Parker.

Obids—H. H. Burgess, Obids; J. C. Parsons, Glendale Springs; W. H. Parsons, Othello; Newton Bare, Glendale Springs; John C. Bowlin, Glendale Springs.

Old Fields—W. A. Houck, Baldwin; I. E. Duncan, Todd; J. W. Duncan, Beaver Creek; J. A. Moretz, Riverside; Caleb Greer, Todd; S. G. Trivett, Beaver Creek; Walter Graham, Todd.

Peak Creek—A. C. Dancy, Scottsville; S. M. Transon, Transon; W. L. Miller, Transon; J. F. Johnson, Ripple; J. D. Bare, Ore Knob; M. V. Hoppers, Ratler; J. C. Miller, Laurel Springs; W. D. Lyall, Ore Knob; Will Miller, Transon.

Pine Swamp—J. P. Goodman, Nettle Knob; W. H. Owens, Idlewild; V. L. Moretz, Hopkins; A. H. Church, Idlewild; J. R. Johnston, Idlewild; Sam Miller, Oval; W. G. Blackburn, Fleetwood; Chas. Hodgson, Oval.

Piney Creek—H. C. Tucker, Park, Va.; Jonathan Perry, Park, Va.; W. J. Roberts, Grassy Creek; H. A. Eller, Lansing; H. C. Powers, Park, Va.; W. C. Powers, Park, Va.; James Cockerham, Berlin.

Walnut Hill—R. F. Blevins, Crumpler; M. S. May, Grassy Creek; G. O. Francis, Crumpler; R. L. Reeves, Grassy Creek; W. L. Hurley, Crumpler.

SAW MILLS.

Walters, J. E., Jefferson.
Osborne, D. A., Beldon.
Dillard, J. F., Orion.
McNeill, J. R., Jefferson.
McNeill, P. G., Jefferson.
Latham, J. R., Clifton.
McEwen, W. J., Creston.
Roark, A. W., Solitude.
Hart, E., Grimsley.
Price, T. J., Grassy Creek.
Turner & Co., F. H., Dresden.
Rowland Brothers, Clifton.
Lewis, H. M., Solitude.

MINISTERS NOT IN TOWNS.

Missionary Baptist—Creed Roberts, Grassy Creek; J. F. Stanley, Hemloek; P. H. Haire, Fleetwood; W. F. Barker, Grassy Creek; Elihu Tucker, Grassy Creek; R. M. Burkett, Theta; R. L. Shoaf, Warrensville; J. T. Glenn, Hemlock; W. H. Glenn, Dandy; Hugh Campbell, Hemlock; J. M. Neaves, Crumpler.

Primitive Baptist—C. C. Davis, Park, Va.; B. H. Blevins, Crumpler.

Union Baptist—Jesse Bare, Clifton; Monroe Elliott, Clifton; W. H. Darnell, Dresden; L. C. Craven, Linney; J. V. Yates, Clifton; Harvey Lewis, Solitude; John Riddle, Treetop; William Porter, Linney; J. G. Miller, Jefferson; E. Z. Sexton, Edison.

M. E. Church, South—J. F. Houck, Baldwin; B. M. Jackson, Creston; P. L. Shore, Sturgill.

M. E. Church—Hiram Weaver, Lansing; W. A. Patton, Lansing; Rufus Graybeal, Hemlock; John Rominger, Lansing; T. A. Farmer, Lansing.

German Baptist—E. M. Sheets, Dresden; G. W. Miller, Clifton; H. J. Woodie, Beldon; D. P. Welch, Dresden; Jonathan Miller, Clifton.

MERCHANTS NOT IN TOWNS.

Caudill, M. D., Green Valley.
Phipps, L. M., Hemlock.
Osborne, D. L., Green Valley.
Maxwell, L., Solitude.
Maxwell, R. S., Solitude.
Thomas, J. D., Creston.
Latham, W. W., Trout.
Jones, W. T. A., Toliver.
Welch, J. W., & Co., Dresden.
Wood, C. C., Lansing.
Sturgill, J. A., & Co., Helton.
Jones & Son, Warrensville.
Joines, R. H., & Co., Hemlock.
Hemlock Extract Co., Hemlock.
Kilby, B. F., Grayson.
Gilley, G. W., Clifton.
Roten & Roark, Clifton.
Welch Bros., Edison.
Elliott, J. S., Pinckton.
Gilley, W. F., Park, Va.
Taylor & Clark, Park, Va.
Baldwin, J. N., Lansing.
Darnell & Son, Weasel.
Thompson, S. E., Park, Va.
Dickson, G. D., Grassy Creek.
Pierce, J. A., Grassy Creek.
Thompson, W. G., & Co., Grassy Creek.
Wagg, A. W., & Son, Grassy Creek.
McMillan, Walter W., Nathans Creek.
Brown, E. D., Crumpler.
Jones & McNeill, Crumpler.
Richardson, J. F., Nathans Creek.
Wilcox, G. G., Transon.
Bare, C. R., Glendale Springs.
McNeill, W. R., Rawl.
Severet, J. F., Glendale Springs.
Colvard, J. H., Idlewild.
Osborne, G. H., & Son, Oval.
Brown, T. H., Riverside.
Edwards, K. F., Baldwin.
Greer, Hamp, Woodford.
Ray, Fred G., Baldwin.
Bare, W. J., Orion.
Little, A. P., Sons, Crumpler.
Price, B. C., Benboland.
Roark, E. G., Green Valley.
Sutherland Mercantile Co., Sutherlands.
Turner, W. W., Solitude.
Worth, Joe, Creston.
Graham, J. S., Trout.
Jones, R. A., Hemlock.
Williams, H. L., & Son, Hemlock.
Martin, J. A., Thaxton.
Farmer, J .P., Sly.
Sapp, John, Sly.
Latham, C. R., Clifton.
Ashley, G. E., Clifton.
Clark, Harvey, Lansing.
Tucker, S., Park, Va.
Baldwin, P. H., Brandon.
Bauguess, T. J., Weasel.
Helton Woolen Mills, Sturgills.
Carter, Pasley & Son, Grassy Creek.
Sturgill, J. A., Rugby, Va.
Edwards, P. C., Crumpler.
McMillan, C. P., Crumpler.
Stout, I. M., Gale.
Hunt, Lee, Ore Knob.
Long & Lyon, Obids.
Miller, E., & Co., Glendale Springs.
Moretz, V. L., Hopkins.
Vannoy, L. S., Fleetwood.
Duncan, J. W., Beaver Creek.
Graham & Co., Todd.
McGuire Bros. & Co., McGuire.
Wilcox, J. M., Raven.
Colvard, W. T., & Co., Orion.
Garvey, W. H., Beaver Creek.
Perkins, G. A., & Co., Treetop.

SCHOOLS AND ACADEMIES.

Helton High School—J. O. Goodman, Principal, Sturgills.

PHYSICIANS NOT IN TOWNS.

Jones, T. Lester, Lansing.
Jones, Thomas, Lansing.
Barton, J. H., Weaverford.
Jones, R. W., Clifton.
Lemley, I. T., Todd.
Graham, W. R., Todd.
Blackburn, W. R., Todd.
Pennington, S. E., Sturgills.
Jones, A. L., Helton.
Ballou, J. L., Crumpler.
Call, T. J., Hopkins.
Robinson, W. J., Creston.
Tugman, B. W., Fig.
Jones, U. G., Clifton.

FLOUR, CORN AND FEED MILLS.

Creston Roller Mills, Creston.
Helton Roller Mills, Helton.
Idol, B. V., Jefferson.
Blevins, J. F., Weaversford.
Bauguess, T. J., Weasel.
Ballou, J. U., Grassy Creek.

PUBLIC SCHOOL TEACHERS.

Dickson, Claude, Grassy Creek.
Dickson, Wiley, Grassy Creek.
Dickson, William, Grassy Creek.
Stuart, Isaac, Grassy Creek.
Blevins, Roby, Brandon.
Graybeal, Arthur, Sussex.
Jones, J. W., Clinton.
Howell, William, Budd.
Howell, Miss Sallie, Raven.
Houck, Roby, Baldwin.
Howell, Miss Naomi, Oval.
Graham, C. E., Todd.
Graham, W. L., Todd.
Shepherd, Fildon, Pinckton.
Shepherd, Ambrose, Pinckton.
Eller, Miss Bertha, Berlin.
Koontz, R. V., Gale.
Tucker, E. F., Furches.
Luther, William, Jefferson.
Vannoy, Robert, Crumpler.
Baker, J. D., Oval.
Graham, Patterson, Park, Va.

Thompson, K. F., Park, Va.
Jones, C. E., Berlin.
Jones, Bertie, Berlin.
Blevins, Daniel, Helton.
Blevins, Clint, Crumpler.
Goodman, Miss M. J., Beaver Creek.
Goodman, R. H., Beaver Creek.
Goodman, W. F. Beaver Creek,
Gambill, H., Helton.
Dickson, Robt., Grassy Creek.
Gambill, Curtis, Grassy Creek.
Reeves, Miss Maude, Grassy Creek.
Thompson, L., Eugene.
Francis, G. O., Crumpler.
Graybeal, David, Graybeal.
Taylor, B. F., Weaversford.
Phipps, W. F., Weaversford.
Goodman, Miss I. V., Beaver Creek.
Greer, J. S., Woodford.
Testerman, J. A., Silas Creek.
Moratz, J. A., Hopkins.
Reedy, O. G., Grassy Creek.
Osborne, Oscar, Parker.
Phipps, J. F., Crumpler.
Blevins, R. F., Crumpler.
Garvey, Bina, Beaver Creek.
Johnson, J. A., Berlin.
Goss, Miss Clara, Creston.
Goodman, J. O., Beaver Creek.
Goss, Miss Emma, Creston.
Absher, Mrs. Mabel, Obids.
Dobbin, Mrs. Grace, Todd.
Lewis, Miss Bessie, Green Valley.
Jones, W. H., Jr., Berlin.
Roten, Miss C. M., Baldwin.
Roten, A. W., Baldwin.
Roten, Miss C. L., Baldwin.
Williams, Charlie, Fleetwood.
Keller, L. M., Fleetwood.
Walker, Miss Hattie, Grassy Creek.
Perkins, W. F., Scottville.
Shepherd, G. G., Pinckton.
Francis, C. E., Sturgills.
Robinson, Emmet, Beaver Creek.
Seats, W. F., Sutherlands.

JEFFERSON.

Incorporated in 1850.
Population, 1910: White, 275; colored, 25; total, 300.
Value real estate, $36,518; value personal property, $32,049.
Tax Rate: 30c. on the $100.

TOWN OFFICERS.

No town government.
Postmaster—J. W. Hardin.

MINISTERS AND CHURCHES.

M. E. Church, South—P. L. Shore, Pastor.
Baptist—No Pastor.
Presbyterian—No pastor.

SCHOOLS AND ACADEMIES.

Jefferson Academy—J. A. Dickson, Principal.

BANKS AND BANKERS.

The Bank of Ashe—J. E. Finley, President; W. H. Worth, Cashier.
The First National Bank—W. C. Greer, Pres; S. G. Parsons, Cashier.

DOCTORS.

Colvard, J. W.
Taylor, B. C.
Testerman, J. C.
Blevins, Manley.

DRUGGISTS.

Testerman, J. C.

LAWYERS.

Park, G. L.
Ballou, R. L.
Councill, J. B.
Bowie, T. C.

INSURANCE AGENTS.

Worth, W. H., & Co.

NEWSPAPERS AND EDITORS.

The Jefferson Recorder—T. W. Adams, Editor.

PRINTING OFFICES.

The Ashe Job Office—Job Printers.

GENERAL MERCHANDISE.

Jefferson Hardware Store.
Neal Bros.
Jefferson Cash Store.
McNeill, E. A.
Johnson, E. E., & Co.

HOTELS AND BOARDING HOUSES.

Jefferson Inn.
Mountain Hotel.
Gentry House.

HARNESS AND SADDLES.

Waddell, E. A.

UNDERTAKERS.

Badger, J. W., & Son.

MANUFACTURING PLANTS.

Jefferson Roller Mill.

BEAUFORT COUNTY.

COUNTY SEAT, WASHINGTON.

Population: (Census 1910), 30,877.
Formed in 1718. Named in honor of Duke of Beaufort.
Area: 819 square miles.
Value of real estatee. $4,701,074; value of personal property, $2,153,449.
Property listed in 1910, by whites, $6,418,176; by negroes, $436,347.
Tax Rate: County purposes, 23 2-3c. on the $100 and 38c. on poll; special, 13 1-3c. County bonded debt, $87,500.
Public Roads: Worked under Old State Law.

RAILROAD, TELEGRAPH AND EXPRESS COMPANIES.

Southern Investment Company, assessed value .....$ 314.00
Postal Telegraph-Cable Company, assessed value 1,458.00
Atlantic Coast Line Railroad Company, 6.62 miles, assessed value.. 194,005.52

JONATHAN HAVENS, Washington, N. C.

CORN, WHEAT AND COTTON SEED MILLER.
BUYER AND SELLER OF CORN, WHEAT, COTTON SEED, OATS, HAY, PEAS, COTTON SEED MEAL AND HULLS.

Southern Express Company, assessed value	7,979.05
Western Union Telegraph Company, assessed value	3,824.33
Norfolk Southern Railway Company, 59.62, assessed value	593,996.50
Washington and Hyde Telephone Company, assessed value	4,620.00
Washington-Aurora Telephonee Company, assessed value	1,000.00
Williamston Telephone Company, assessed value	300.00
Carolina Telephone and Telegraph Company, assessed valne	8,387.00
Washington and Vandemere Railroad Company, 33.50 miles, assessed value	73,071.88

Superior Court Terms: Febrnary 13th (one week), criminal; (one week), civil; May 22nd (two weeks), civil; (one week), criminal; October 23rd (one week), criminal; (one week), civil; December 4th (two weeks), civil; one week), criminal.

COUNTY OFFICERS.

Clerk of the Court—George A. Paul, Washington.

Sheriff—George E. Ricks, Washington.

Register of Deeds—Gilbert Rumley, Washington.

Treasurer—E. R. Mixon, Washington.

Coroner—J. L. Nicholson, Washington.

Co. Supt. of Health—P. A. Nicholson, Washington.

Co. Supt. of Schools—W. L. Vaughan, Washington.

Supt. of County Home—Elias Bright, Washington.

Co. Board of Education—E. W. Ayers, (chrm.), Washington; W. M. Britt, Bonnerton; T. R. Hodges, Washington.

County Commissioners—O. B. Wynne, Washington; S. F. Freeman, Washington; F. H. von Eberstein, Choco-Windley, (sec.), Washington; W. O. Gaylord, Washington.

County Board of Elections—H. E. Harding, (chrm.), Washington; W. B. Windley, (sec.), Washington; W. O. Ellis, Washington.

JUSTICES OF THE PEACE.

Bath Township—Thomas Webster, Pinetown; T. L. Jackson, Pinetown; W. A. Tankard, Bath; G. M. Jordan, Sidney; W. C. Kinion, Sidney; W. H. Tyer, Bath.

Chocowinity—W. A. Blount, Jr., Chocowinity; W. R. Galloway, Blounts Creek; W. H. Patrick, Chocowinity; W. A. Cratch, Blounts Creek.

Long Acre—H. C. Boyd, Pinetown; W. B. Fleming, Pinetown; J. R. Pinkham, Washington; Charles A. Singleton, Washington; L. C. Alligood, Washington; T. A. Berry, Pinetown; C. J. Cutler, Washington; A. N. Cutler, Washington; S. W. Boyd, Pinetown; O. L. Sparrow, Pinetown; M. H. Cutler, Pinetown; L. M. Shepherd, Washington; E. K. Gurganus, Pinetown.

Pantego—O. F. Davis, Pantego; W. D. Sadler, Pinetown; A. L. Bell, Belhaven; L. W. Paul, Bath; W. J. Bullock, Belhaven; R. H. Allen, Pungo; R. D. Adams, Pantego; W. S. Riddick, Belhaven; W. G. Waters, Pantego; A. B. Jones, Pantego.

Richland—W. L. Godley, South Creek; E. R. Tripp, Bonnerton; J. A. Hardy, Aurora; Benj. Potter, South Creek; J. M. Messic, South Creek; J. M. Litchfield, Aurora; C. R. Flowers, South Creek; N. W. Potter, Edward; Absalom Tuten, Edward; B. B. Thompson, Aurora.

Washington—J. C. Latham, Washington; J. G. Chauncey, Washington; A. S. Robeson, Washington; Joseph T Ross, Washington; W. M. Cooper, Washington; A. Mayo, Washington; S. L. Willard, Washington; C. M. Brown, Washington; John G. Blount, Washington; W. B. Windley, Washington.

L. M. Scott, Blount's Creek; L. M. Hudnell, Ransomville; W. A. Alligood, Washington, R. F. D.; L. C. Tripp, Bonnerton; Jno. D. Bullock, Leechville; D. L. Mudley, Belhaven; B. H. West, South Creek.

PHYSICIANS NOT IN TOWNS.

Jackson, C. C., Yatesville.

MERCHANTS NOT IN TOWNS.

Broom, W. M., & Co., Idalia.
Harris, W. T., Leechville.
Pinetown Mercantile Co., Pinetown.
Turnage, J. E., Chocowinity.
Paul, J. P., Gaylords.
Satchwell, J. T., Yatesville.
Winstead's, J. T., Sons, Winsteadville.

COTTON GINS.

Aycock, C. P., Pantego.
Brooks, T. A., Bath.
Winstead, W. F., & Bro., Winstead.-ville.
Oden, J. W., & Co., Hunters Bridge.
Woodfenden, Fred, Chocowinity.
Toler, A., Blounts Creek.

FLOUR, CORN AND FEED MILLS.

Havens, J., Washington.

SAW MILLS.

South Creek Lumber Co., South Creek.
Elliott Lumber Co., Bath.
Perry, J. R., Washington, R. F. D.
Hodges, R. E., Washington.
Rawls, O. B., Washington.
Lamm & Tuten, Edward.

JONATHAN HAVENS, Washington, N. C.

CORN, WHEAT AND COTTON SEED MILLER.
BUYER AND SELLER OF CORN, WHEAT, COTTON SEED, OATS, HAY, PEAS, COTTON SEED MEAL AND HULLS.

Paul, C. B., Sidney.
Powell & Son, Beaufort, R. F. D.

PUBLIC SCHOOL TEACHERS.

Leary, Miss Mary E., South Creek.
Whitehurst, Miss Lucy, South Creek.
McWilliams, Miss Lida, Aurora.
Bonner, Miss Clare, Aurora.
Clayton, Miss Georgia, Aurora, R. F. D. No. 1, Box 14.
Brown, Miss Emily, Aurora, R. F. D.
Ross, Miss Belva A., Aurora, R. F. D.
Tuten, Mrs. Ethel, Aurora.
Bennett, Mrs. Belle, Edward.
Butt, Mrs. T. C., Bonnerton.
Hardy, J. A., Edward.
Hill, G. F., Edward.
Mesic, Miss Jannie, Edward.
Ross, Miss Ola C., Bonnerton.
Watson, Miss Mary, Blount's Creek, R. F. D.
Latham, Miss Julia, South Creek.
Tuten, Miss Bertha, Edward.
Tripp, Miss Esther, Aurora, R.F.D.
Hooker, Miss Alice, Aurora, R.F.D.
Warren, Miss Emma L., Blount's Creek, R. F. D.
Edwards, W. P., Blount's Creek.
Ross, W. H., Blount's Creek.
Daniels, Bertram D., Chocowinity.
Long, Miss Mary, Blount's Creek.
Warren, Miss Bessie, Blount's Creek, R. F. D.
Hines, Miss Ruby, Chocowinity.
Hughes, Miss Lucretia, Chocowinity, or Washington.
Blount, Miss Mae W., Chocowinity.
Hollowell, Miss Claude, Chocowinity.
Eberstein, Miss Julia von, Chocowinity.
Snipes, Miss Dora, M., Chocowinity.
Stancill, Miss Miriam, Washington, R. F. D.
Southerland, Mrs. Mamie, Chocowinity.
Williams, Victor G., Chocowinity.
Warren, Miss Sarah E., Shelmerdine.
Jones, Miss Hattie, Washington.
Hodges, Miss Lizzie, Washington, R. F. D.
Bright, Miss Florence W., Washington.
Hodges, Miss Agnes, Washington, R. F. D.
Hodges, Miss Annie, Washington, R. F. D.
Wilson, Miss Sallie, Washington, R. F. D.
Hodges, Miss Edith, Pactolus, R. F. D.
Willard, Miss Caddie, Washington, R. F. D.
Leggett, Spencer W., Washington, R. F. D.
Perkins, Mrs. S. E., Washington, R. F. D.
Cutler, Miss Annie L., Washington, R. F. D. No. 4.
Little, Miss Ada M., Washington, R. F. D.
Whitley, Miss Laura, Jessama.
Woolard, Miss Alice, Washington, R. F. D. No. 2. Box 24.
Davis, W. A., Washington.
Pinkham, J. R., Washington, R. F. D.
Tetterton, W. T., Pinetown.
Topping, T. J., Pinetown.
Bowen, J. Z., Pinetown, R. F. D. No. 1.
Holliday, Joseph H., Pinetown, R. F. D.
Allen, J. H., Pinetown.
Braddy, Miss Susan, Washington.
Harris, Miss Annie, Washington, R. F. D.
Braddy, Miss Alice V., Washington, R. F. D. No. 4.
Blow, Miss Alice M., Pinetown, or Washington.
Woolard, Miss Lorena E., Pinetown.
Woolard, Miss Effie Eula, Wade's Point.
Winstead, Miss Gussie, Ransomville.
Cartwright, Miss Annie, Bath, R. F. D. No. 1.
Midgette, Miss Mary E., Bath, R. F. D.
Nicholson, Miss Blanche B., Bath.
Roper, H. N., Ransomville.
Davenport, A. W., Bath.
Sparrow, O. L., Washington, R. F. D. No. 2.
Oden, H. H., Pinetown, R. F. D. No. 2.
Brinn, Miss Mattie, Bath.
Jones, Miss Julia, Bath, R. F. D.
Linton, Miss Lucy, Ransomville, R. F. D. No. 1.
Miss Ruby Stilley, Jessama, R.F.D.
Ormond, Miss Bessie, Bath.
Wallace, Miss Lulu C., Pungo.
Bishop, Miss Lucy, Leechville.
Jarvis, Miss Alice V., Belhaven.
Jarvis, Miss Effie R., Pantego.
Crumpler, Miss Odessa, Pantego.
Paul, Mrs. L. W., Pantego.
Bennett, J. E., Pantego.
Ricks, H. E., Ricks, Pantego.
Shavender, Miss Rena H., Pantego.

WASHINGTON.

Population, 1910: 10,000. No. white polls, 537: No. colored polls, 488.
Value real estate, $1,675,270; value personal property, $681,270.
Tax Rate: $1.15 on the $100.
Bonded debt, $129,000.
Floating debt, $2,000.

TOWN OFFICERS.

Mayor—C. H. Sterling.
Chief of Police—Moses J. Fowler.
City Clerk—W. B. Windley.
Treasurer—C. M. Williams.
Tax Collector—W. B. Windley.
Standard-Keeper—W. H. Tripp.
City Attorney—H. C. Carter.

JONATHAN HAVENS, Washington, N. C.

CORN, WHEAT AND COTTON SEED MILLER.
BUYER AND SELLER OF CORN, WHEAT, COTTON SEED, OATS, HAY, PEAS, COTTON SEED MEAL AND HULLS.

City Supt. of Health—Dr. Jno. C. Rodman.

Postmaster—Hugh Paul.

R. R. Agents—T. H. Myers, Norfolk Southern Ry. Co.; E. A. LaFrage, Atlantic Coast Line Ry.

Telegraph Managers—Z. M. Potts, Postal; W. F. Clark, Western Union.

Telephone Manager—D. W. Bell, Carolina Telephone & Tel. Co.

MINISTERS AND CHURCHES.

Baptist—J. A. Sullivan, Pastor.

Christian—J. N. Hope, Pastor.

Episcopal—Nathaniel Harding, Rector.

Methodist—R. H. Broom, Pastor.

Presbyterian—H. B. Searight, Pastor.

SCHOOLS AND ACADEMIES.

Washington Graded School—N. C. Newbold, Superintendent.

BANKS AND BANKERS.

First National Bank—C. M. Brown, President; A. M. Dumay, Cashier.

Bank of Washington—Seth Bridgman, President; T. J. Latham, Cashier.

Savings & Trust Co.—B. G. Moss, President; J. B. Sparrow, Cashier.

BUILDING & LOAN ASSOCIATIONS.

Home Building and Loan Association.

BAKERS.

Rhodes, W. J.
Willis, C. M.

BRICK MANUFACTURERS.

Pamlico Brick & Tile Co.

BOOT AND SHOE DEALERS.

Brooks' Shoe Store.
Fowle, S. R., & Son.

BOOK STORES.

Harding, W. B.

BUTCHERS AND DEALERS IN CATTLE.

Rumley, O.
Bright, W. R.
Cozzens, E. B.
Dudley, W. C.
Nichols, W. A.
Ecklin, J. H.

CARRIAGE DEALERS & M'F'R'S.

Washington Buggy Co.
Hassel Supply Co.
Miles, Suffolk.

CLUBS.

Elks.
Country Club.

COMMISSION MERCHANTS.

Mayo, H. B., & Co.
Pippin & Woolard.
Morris, C. G., & Co.
Jenkins, H. M., & Co.

COTTON AND HOSIERY MILLS.

Smith, M. A.
Kennett, E. T.

CONFECTIONERY DEALERS.

Rhodes, W. J.
Archbell, E. L.
George, C.
Scott & Sawyer.

CONTRACTORS AND BUILDERS.

Jones, M. M.
Harding, T. J.
Congleton, Ira C.
Miller, J. W.

COAL AND WOOD DEALERS.

Havens, J.
Eureka Lumber Co.
Fowle, S. R., & Son.

CHAMBER OF COMMERCE.

C. M. Brown, President; A. C. Hathaway, Secretary.

CLOTHIERS AND MEN'S FURNISHERS.

Hoyt, J. K.
Clark, J. E., Co.
Bowers-Lewis Co.
Spencer Bros.
John, K.
Buckman, J. F., & Son.
Ayers, E. W.
Suskins & Berry.
Fowler, S. R., & Son.

COTTON GINS.

Havens Oil Co.

DEPARTMENT STORES.

Hoyt, J. K.

DENTISTS.

Wells, A. S.
Snell, H.
Mann, L. H.
Gallagher, R. T.

DRUGGISTS.

Hoyt Drug Co.
Tayloe, D. T., & Co.
Gallagher, J. M.
Brown, E. M.
Hardy, I. M.
Blount, W. A. & J. G.
Bogart, M. C.

DOCTORS.

Tayloe, D. T.
Brown, E. M.
Tayloe, Joshua.
Blount, W. A.
Blount, J. G.
Gallagher, J. M.
Nicholson, P. A.
Nicholson, S. T.
Nicholson, J. L.
Hardy, I. M.
Hoyt, A. C.

DRY GOODS AND NOTIONS.

Bowers-Lewis Co.
Hoyt, J. K.
Ayers, E. W.
Spencer Bros.
Buckman, J. F. & Son.
Fowle, S. R., & Son.
Suskins & Berry.

POWER AND LIGHT COMPANIES.

Washington Light & Water Company. (Municipal electric plant.)

FRUIT DEALERS.

Rhodes, W. J.
Scott & Sawyer.
George, C.
Archbell, E. L.

FERTILIZER DEALERS & M'F'R'S.

Pamlico Chemical Co.

JONATHAN HAVENS, Washington, N. C.

CORN, WHEAT AND COTTON SEED MILLER.
BUYER AND SELLER OF CORN, WHEAT, COTTON SEED, OATS, HAY, PEAS, COTTON SEED MEAL AND HULLS.

Bragaw, W., & Co.
Phillips, G. A., & Bro.
Carter, D. M.

FLORISTS.

Smallwood, Miss Pauline.

FISH AND OYSTER DEALERS.

Sterling, C. H.
Moore, E. B.
Swindell & Fulford.
Willis, S. P.

FOUNDRIES AND IRON WORKS.

Mutual Machine Co.
Pamlico Iron Works.

FURNITURE DEALERS.

Southern Furniture Co.
Jefferson Furniture Co.
Morton, W. B., & Co.

GROCERS.

Mixon, E. R. & Co. (Wholesale.)
Peterson, E., Co. (Wholesale).
Cox, A.. J., & Co.
Tayloe, J. F.
Willis, E. K.
Carolina Dist. Co., (wholesale).
Paul, F. G., & Bro.
Ellison Bros. Co.

HARDWARE DEALERS.

Mallison, W. C., & Co.
Fulford, N. S., Hardware Co.
McKeel-Richardson Hardware Co.
Harris, J. H., Plumbing & Supply Company.

HOSPITALS.

Washington Hospital.
S. R. Fowle Memorial Hospital.

INSURANCE AGENTS.

Studdert, G. J. (Life.)
Bragaw, W., & Co. (Fire and Life).
Williams, C. M. (Fire.)
Phillips, G. A., & Bro. (Fire.)
Myers, J. & P. B. (Fire.)
Parker, Carl. (Life and Fire.)

JEWELERS.

Bell, W. M.
Stewart, R. L.
Campbell, J. S.

LAUNDRIES.

Washington Steam Laundry.
Sing Lee.

LAWYERS.

Small, McLean & McMullen.
Simmons, N. L.
Rodman & Rodman.
Bragaw, S. C.
Harding, C. H.
Carter, H. C.
Nicholson & Daniel.
Stewart, E. L.
Ward & Grimes.
Grimes, W. D.
Vaughan & Thompson.

LUMBER M'F'R'R'S. AND DEALERS.

Walling, W. B.
Kugler Lumber Co.
Moss Planing Mill.
Eureka Lumber Co.
Fowler, S. R., & Son.
Moore Lumber Co.

HOTELS AND BOARDING HOUSES.

Latham, J. B.
Hotel Louise.
Branch, Mrs. W. A. B.
Fulford, Mrs. A. S.
Fortiscue, Mrs. B. F.
Wynne, J. R.
Brabble, J. W.
Bell, Mrs. Lossie.
Dudley, Mrs. John W., Sr.
Fowler, Mrs. M. J.

MARBLE WORKS.

Simmons, J. H.

MACHINERY DEALERS.

Fulford, N. S., Hardware Co.

NAVAL STORE DEALERS.

Fowle, S. R., & Son.

PAINT AND OIL DEALERS.

Willis, E. K.
Mallison, W. C., & Son.

PAINTERS.

Lewis, F. B.
Harris, C. F.
Forbes, J. S.
Harper, Henry.

PRODUCE DEALERS.

Mayo, H. B., & Co.

PLUMBERS.

Harris, J. H., Plumbing & Supply Company.

PHOTOGRAPHERS.

Baker Studio.

PRINTING OFFICES.

Johnson Printing House.

NEWSPAPERS AND EDITORS.

Daily News—J. L. Mayor, Editor.
Progress—W. K. Jacobson, Editor.

REAL ESTATE AGENTS.

Harding, H. E., & Son.

SHINGLE DEALERS.

Eureka Lumber Co.
Washington Lumber Co.

TAILORS.

Wright, F. A.

UNDERTAKERS AND EMBALMERS.

Southern Furniture Co.
Farrow, W. T.

VETERINARY SURGEONS.

Carrow, H. H.

WALL PAPER DEALERS.

Proctor, J. R.

AURORA.

Incorporated in 1880.

Population, 1909: White, 450; colored, 350; total, 800.

Value real estate, $110,000; value personal property, $54,930.

Tax Rate: 30c. on the $100.

TOWN OFFICERS.

Mayor—W. H. Hooker.
Postmaster—J. W. Chapin.
Chief of Police—C. H. Roberson.
R. R. Agent—D. L. Stubbs, Washton & Vandemere R. R.
Manager Telegraph—D. L. Stubbs, Western Union Telegraph Co.

MINISTERS AND CHURCHES.

Methodist—C. R. Canipe, Pastor.
Episcopal—J. H. Crosby, Rector.
Baptist—Rev. Mr. McCotter, Pastor.
Christian—W. O. Winfield, Pastor.

JONATHAN HAVENS, Washington, N. C.

CORN, WHEAT AND COTTON SEED MILLER.
BUYER AND SELLER OF CORN, WHEAT, COTTON SEED, OATS, HAY, PEAS, COTTON SEED MEAL AND HULLS.

Presbyterian—J. H. Jarvis, Pastor.

SCHOOLS AND ACADEMIES.

Aurora Graded Schools—Mrs. Mary P. Cooper, Principal.

BANKS AND BANKERS.

Bank of Aurora—J. B. Whitehurst, President; O. M. Hooker, Cashier.

DOCTORS.

Staley, S. W.
Bonner, H. M.
Potter, T. M.

DRUGGISTS.

Staley Drug Co.

LAWYERS.

Vaughan & Thompson.
Bonner, H. M.

INSURANCE AGENTS.

Lane, J. E. (Life.)
Thompson, W. A. (Fire.)

GENERAL MERCHANDISE.

Snell, M. B., & Co.
Bryan, J. B. & Son.
Dixon & Bonner.
Bennett, W. B.
Wilkinson, J. T., & Co.
Wilkinson Milling Co.
Standard Lumber Co.
Whitehurst, J. B., & Co.
Cuthrell, P. S., Co.
Midgette, C. G.
Mayor, J. W., & Bro.
Litchfield, J. M.
Litchfield, T.
Cherry, F. F.
Thompson, L. T.
Gaskins, W. H.

HARDWARE DEALERS.

Aurora Hardware Co.

HOTELS AND BOARDING HOUSES.

Hotel Litchfield.
Hotel McWilliams.

LIVERY STABLES.

Bonner, G. I.
Litchfield, T.
Bonner, W. S.

MANUFACTURING PLANTS

Standard Lumber Co. (Inc.)
Thompson Ginning Co.
R. L. Jones Mfg. Co.

EDWARD.

Incorporated in 1890.

Population, 1909: White, 185; colored, 15; total, 200.

Value real estate, $35,000; value personal property, $12,000.

Tax Rate: 30c. on the $100.

TOWN OFFICERS.

Mayor—L. H. Redditt.
Postmaster—J. U. Edwards.
Chief of Police—H. H. Ross.
R. R. Agent—T. R. Boyd, Jr., Atlantic Coast Line.
Manager Telegraph—T. R. Boyd, Jr., Western Union Telegraph Co.

MINISTERS AND CHURCHES.

Episcopal—J. H. Crosby, Rector.
Baptist—No Pastor.
Methodist—No Pastor.
Disciple—W. O. Winfield, Pastor.

SCHOOLS AND ACADEMIES.

Edward High School—Miss Miriam Stancill, Principal.

DOCTORS.

Dixon, W. H.

DRUGGISTS.

Dixon, W. H.

GENERAL MERCHANDISE.

Redditt, L. H., Agent.
Stilley, P.
Bennett, A. D.
Bennett, J. G.
Caton, J. B.

HOTELS AND BOARDING HOUSES.

Hotel Edwards.
Edward Inn.

MANUFACTURING PLANTS.

Redditt, L. H. (Cotton gin, saw mill and grist mill).
Edwards, A. M. (Grist mill).

BELHAVEN.

Incorporated in 1899.

Population, 1909: White, 2,375; colored, 1,125; total, 3,500.

Value real estate and personal property, $712,000.

Tax Rate: 45c. on the $100.

TOWN OFFICERS.

Mayor—J. W. Smith.
Postmaster—W. C. Brinson.
Chief of Police—M. M. Jones.
R. R. Agent—B. F. Stearn, Norfolk Southern Railway Co.
Manager Telegraph—B. F. Stearn, Western Union Telegraph Co.

MINISTERS AND CHURCHES.

Episcopal—E. L. Malone, Rector.
Methodist—C. A. Jones, Pastor.
Baptist—Jas. W. Rose, Pastor.
Christian—H. C. Bowen, Pastor.

SCHOOLS AND ACADEMIES.

Belhaven Graded School—O. V. Hicks, Principal.

BANKS AND BANKERS.

Bank of Belhaven—C. P. Aycock, President; W. E. Stubbs, Cashier.

DOCTORS.

Mariner, N. B.
Windley, C. T.
Tayloe, A. K.
Bullock, W. J.

DRUGGISTS.

Gibbs, T. R.
Belhaven Drug Co.
Bishop, J. P.
Bullock, W. J.
Windley, C. T.

LAWYERS.

Leigh, J. A.
Tooly & Simmons.

JONATHAN HAVENS, Washington, N. C.

CORN, WHEAT AND COTTON SEED MILLER.
BUYER AND SELLER OF CORN, WHEAT, COTTON SEED, OATS, HAY, PEAS, COTTON SEED MEAL AND HULLS.

INSURANCE AGENTS.
Stubbs & Snyder.
GENERAL MERCHANDISE.
Peele, S. J., & Co.
Clark-Smith Co.
Bishop, J. F.
Windley Co.
Raiff Bros.
Lesofsky, D.
Cooper & McKinney.
Jarvis-Butt Co.
Tarkinton, U. W.
Terrell, F. G.
Pugh, J. D.
Muir, O.
Bowen, W. H.
Windley, George M.
Blount, D. W.
Dillon, Louis.
Russell & Manley.
FISH AND OYSTER DEALERS.
Smith, R. L.
Pungo Fish Co.
Montgomery, W. O.
Miles, A. D.
GROCERS.
Sawyer Grocery Co. (Wholesale.)
Carolina Distributing Co. (Wholesale.)
HOTELS AND BOARDING HOUSES.
Hotel Carolina.
Hooten House.
LIVERY STABLES.
Baynor, Fenner.
Miller, A.
Sears, W .J.
MANUFACTURING PLANTS.
John L. Roper Lumber Co. (Saw mill and planing mill.)
Woodside Lumber Co. (Saw mill and planing mill).
Belhaven Lumber Co. (Planing mill.)
Interstate Cooperage Co. (cooperage mill and box factory, ship railways).
Wilkinson, J. A. (Ice factory, grist mill, cotton gin.)
Belhaven Lumber Co. (Electric light plant.)
Belhaven Pine Oil Works.
White, J. J. (Ship Railways.)
Jarvis, W. O. (Ship Railways).
Belhaven Overall & Shirt Mfg. Co. (Overalls, shirts and gloves.)
Belhaven Bottling Works.
Tooly Milling Co. (Grist mill.)

BATH.

Incorporated in 1705.
Population, 1909: White, 375; colored, 100; total, 475.
Value real estate, $30,000; value personal property, $15,000.
Tax Rate: 25c. on the $100.
TOWN OFFICERS.
Mayor—W. A. Tankard.
Postmaster—T. A. Brooks.
Chief of Police—Alfred Bailey.
MINISTERS AND CHURCHES.
Episcopal—C. E. Malone, Rector.
Christian—Thos. Green, W. O. Windfield.
Methodist—J. B. Bridgers, Pastor.
SCHOOLS AND ACADEMIES.
Bath Graded School—A. W. Davenport, Principal.
DOCTORS.
Nicholson, J. T.
DRUGGISTS.
Nicholson, J. T.
GENERAL MERCHANDISE.
Brooks-Pollard Co.
Mason, W. W.
Skittletharpe, J. T.
Tarkington, R.
Beasley, W. H.
Tyre, T. R.
Windfield, W. O.
GROCERS.
Bath Grocery Co.
HOTELS AND BOARDING HOUSES.
Hotel Waters.
LIVERY STABLES.
Tankard, W. A.
Burbage, W. S.
MANUFACTURING PLANTS.
Brooks, T. A. (saw mill, planing mill, shingle mill.)

PANTEGO.

Incorporated in 1880.
Population, 1909: White, 200; colored, 151; total, 350.
Tax Rate: 30c. on the $100.
TOWN OFFICERS.
Mayor—C. P. Aycock.
Postmaster—D. A. Windley.
R. R. Agent—J. P. Clark, Norfolk Southern Railway.
MINISTERS AND CHURCHES.
Methodist—C. A. Jones, Pastor.
Disciples of Christ—W. O. Windfield, Pastor.
Missionary Baptist—Rev. Mr. Butler, Pastor.
Free Will Baptist—James W. Rose, Pastor.
SCHOOLS AND ACADEMIES.
Pantego High School—L. E. Bennett, Principal.
DOCTORS.
Credle, E. S.
DRUGGISTS.
Credle, E. S.
GENERAL MERCHANDISE.
Aycock, C. P., Supply Co.
Windley, D. A.
Jonas, E. H.
Whitley, J. F.
Whitley, Thomas H.
Jones, H. G.
Topping, B. M.
Shavender, W. H., & Co.
HOTELS AND BOARDING HOUSES.
Culliphur, T. R.
Whitley, T. H.
LIVERY STABLES.
Jones, A. B.
MANUFACTURING PLANTS.
Watters, E. S. (Saw mill.)
Pantego Gin Co

JONATHAN HAVENS, Washington, N. C.
CORN, WHEAT AND COTTON SEED MILLER.
BUYER AND SELLER OF CORN, WHEAT, COTTON SEED, OATS, HAY, PEAS, COTTON SEED MEAL AND HULLS.

BERTIE COUNTY.

COUNTY SEAT, WINDSOR.

Population: (Census 1910), 23,039.
Formed in 1722. Named in honor of James and John Bertie.
Area, 618 square miles.
Value of real estate, $2,751,286; value of personal property, $1,793,347.
Property listed in 1909 by whites, $3,952,024; by negroes, $592,609.
No. Schools: For whites, 65; for negroes, 58.
Tax Rate: County purposes, 23 2-3c. on the $100; special roads, 18 1-3c.
Public Roads: No. miles, 1,000. Worked by taxation and Old System.

RAILROAD, TELEGRAPH AND EXPRESS COMPANIES.

Atlantic Coast Line Railroad, 13.09 miles, assessed value	$383,615.15
Southern Express Company, assessed value	3,752.73
Bertie Telephone Company, assessed value	1,000.00
Western Union Telegraph Company, assessed value	4,034.20
Cashie and Chowan Railroad Company, 2.50 miles, assessed value.	7,200.00
Chowan and Roanoke Telephone Company, assessed value	1,828.00
Seaboard Air Line Railway Company, 7.48 miles, assessed value	149,985.07
North State Telephone Company, assessed value	1,183.00
Wellington and Powellsville Railroad, 18.00 miles, assessed value.	43,568.10
Albemarle Steam Navigation Company, assessed value	1,650.00
Southern Railway—Rolling Stock, assessed value	19,581.00
The Pullman Company, assessed value	2,796.60

Superior Court Terms: February 20th (one week); May 1st (two weeks); September 11th; November 13th (two weeks).

COUNTY OFFICERS.

Clerk of the Court—William L. Lyon, Windsor.

Sheriff—John W. Cooper, Windsor.

Register of Deeds — William S. Pritchard, Windsor.

Treasurer—A. V. Cobb, Windsor, R. F. D.

Coroner—Jos. B. Ruffin, Powellsville.

Surveyor—W. H. Smithwick, Windsor, R. F. D.

Co. Supt. of Health—John L. Pritchard, Windsor.

Co. Supt. of Schools—Richard W. Askew, Windsor.

Supt. of County Home—J. Fred Phelps, Windsor.

Co. Board of Education—Turner C. Bond (chrm.), Windsor; Thomas A. Smithwick, Merry Hill; William R. Raynor, Colerain.

County Commissioners — C. W. Spruill (chrm.), Quitsna; Geo. T. Parker, Kelford; John T. Nicholls, Windsor; E. C. Harrell, Aulander; R. J. Shield, Merry Hill.

County Board of Elections—J. T. Nicholls, (chrm.), Windsor; E. W. Gray, secretary, Windsor; Jas. Pritchard, Aulander, R. F. D.

JUSTICES OF THE PEACE.

Windsor Township—A. L. Pritchard, Windsor; Jas. A. Cruch, Windsor; John W. Cooper, Windsor; W. T. Heckstall, Windsor; T. Gilliam, Windsor; J. H. White, Windsor; K. Sallenger, Woodard; W. D. White, Windsor; A. C. Mitchell, Windsor.

Merry Hill—R. J. Shield, Windsor, R. F. D.; Geo. A. Harden, Winsdor, R. F. D.; T. A. Smithwick, Merry Hill.

Whites—J. H. Lawrence, Merry Hill; W. T. D. Evans.

Colerain—Jno. H. White, Colerain; W. R. Raynor, Colerain; J. W. Raynor, Colerain; W. S. Taylor, Colerain; J. B. Mitchell, Colerain.

Roxobel—Thos. S. Norfleet, Roxobel; W. J. Watson, Roxobel.

Mitchells—G. R. Dunning, Wm. A. Jenkins, A. J. Dunning, J. L. Harrington, W. M. Mitchell, T. P. Hale, Moses R. Barnes.

Snake Bite—W. E. Harrell, Levi Hoggard, Chas. Taylor, M. P. Phelps, Hasting Casper.

Woodville—J. L. Harrington, J. A. Modlin, Drew E. White, J. B. Saunders, J. T. Veale.

Indian Woods—E. D. Spruill, Chas. Bond.

MINISTERS NOT IN TOWNS.

Methodist—J. G. Johnson, Windsor, Pastor.

Episcopal—J. B. Gibble, Windsor, Rector.

SCHOOLS AND ACADEMIES.

Mars Hill School.
Cashie Neck School.

PHYSICIANS NOT IN TOWNS.

Dr. Crumpler, Merry Hill.
Ruffin, Jos. B., Powellsville.

MERCHANTS NOT IN TOWNS.

Spruill, C. W., Quitsna.
Merry Hill Supply Co.
Morris, J. P., Aulander, R. F. D.

COTTON GINS.

Rascoe, A. S., Windsor.
Gilliam, Thomas Windsor.
Spruill, C. W., Quitsna.

PUBLIC SCHOOLS TEACHERS.

White, J. I., Windsor.
Gilliam, Miss Helen E., Windsor.
Stokes, Miss Julia T., Windsor.
Cherry, Miss Janie A., Windsor.
Maynor, Miss Etta, Windsor.
Gaskins, Miss Willie, Windsor.
Hoggard, Miss Beulah, Windsor.
Cowan, Miss Mabel, Windsor.
Mizell, Miss Maude, Windsor.
Parker, Miss Claude A., Windsor.
Shields, Miss Irma, Windsor.
Shields, Miss Maggie, Windsor.
Mizell, Miss Emma, Windsor.
Speight, Miss Margaret, Windsor.
Pritchard, Mrs. A. R., Windsor.
Hoggard, John T., Windsor.
Coward, Starkey V., Windsor.
Mizell, Miss Linnie, Windsor.
Bond, Mrs. Chas., Windsor.
Rhodes, Miss Lillian, Windsor.
Bunch, Miss Nettie, Windsor.
Sewell, Miss Mabel, Windsor.
Sitterson, Miss Addie, Windsor.
Thomas, Miss Goratha, Windsor.
Rice, Miss Billie, Windsor.
Hollomon, Miss Rosa, Cremo.
Holloman, Miss Lillie, Cremo.
White, Mrs. Rosa, Askewville.
White, A. B., Askewville.
Cooper, Miss Annie, Quitsna.
Godwin, Mrs. L. J., Ahoskie.
Matthews, Miss Annie, Powellsville.
Luther, Miss Mamie, Colerain.
Leary, Miss Amanda, Colerain.
Harrell, Miss Virginia, Colerain.
Hilliard, Miss Helen, Colerain.
White, Miss Annie A., Colerain.
Phelps, Miss Jeennie, Colerain.
Baker, Mrs. Zack, Colerain.
Leary, Miss Meta, Colerain.
Harrell, Miss Lillie, Colerain.
Montague, Miss Hazel, Colerain.
Grant, Mrs. Claude, Aulander.
Harman, Mrs. A. R., Aulander.
Pritchard, Miss Elizabeth, Aulander.
Castelloe, Miss Fannie, Aulander.
Knight, Miss Virgie, Aulander.
Vann, Miss Beulah, Aulander.
Williford, Miss Clarice, Aulander.
Minton, Miss Rosa B., Aulander.
Nowell, Miss Julia, Aulander.
Truett, Miss Emma, Aulander.
Tayloe, Miss Bettie, Aulander.
Askew, Mrs. Ruth, Aulander.
Bazemore, Mrs. J. L., Aulander.
Wynne, Mrs. Mary V., Aulander.
Kennedy, Miss Lillian, Woodard.
Spivey, Miss Florence E., Woodard.
Aimsley, H. M., Roxobel.
Bland, Miss Daisy, Roxobel.
Watson, Miss Eva, Roxobel.
Watson, Miss Julia, Roxobel.
Norfleet, Miss Elizabeth, Roxobel.
Jilcott, Miss Minnie, Roxobel.
Jilcott, Miss Carew, Roxobel.
Gilbert, Mrs. W. H., Roxobel.
Lough, R. J., Kelford.
Pope, Miss Lillian, Kelford.
Eagles, Miss Cora W., Kelford.
Jenkins, Miss Mamie, Kelford.
Cobb, Miss Elizabeth, Kelford.
Britt, J. M., Merry Hill.
Britt, Miss Mattie, Merry Hill.
Britt, Miss Willie, Merry Hill.
Britt, Miss Caroline, Merry Hill.
Britt, Miss Ida L., Merry Hill.
Smithwick, Miss Callie, Merry Hill.
Phelps, Miss Celia B., Merry Hill.
Lassiter, Miss Judith, Lewiston.
Cherry, Miss Pauline, Lewiston.
Cherry, Miss Lillian, Lewiston.
Joyner, Miss Hattie, Lewiston.

WINDSOR.

Incorporated in 1767.

Population, 1909: White, 600; colored, 200; total, 800.

Value real estate, $176,500; value personal property, $177,100.

Tax Rate: 25c. on the $100.

TOWN OFFICERS.

Mayor—Wm. M. Davis.
Postmaster—W. P. King.
Chief of Police—G. W. Davis.
R. R. Agent—W. M. Sutton, W. & P. R. R.
Manager Telegraph—Jos. B. Cherry, Chowan & Roanoke Tel. Co.

MINISTERS AND CHURCHES.

Methodist—J. G. Johnson, Pastor.
Episcopal—J. B. Gibble, Rector.
Baptist—Q. C. Davis, Pastor.

SCHOOLS AND ACADEMIES.

Windsor Graded School—Prof. J. I. White, Principal.

BANKS AND BANKERS.

Bank of Windsor—T. Gilliam, President; W. L. Lyon, Cashier.
Citizens Bank—E. S. Askew, President; M. B. Gilliam, Cashier.

DOCTORS.

Sawyer, C. J.
Pritchard, J. L.
Pugh, E. W.
Gurley, W. S.
Nicholls, J. B.

DRUGGISTS.

Windsor Pharmacy.

GENERAL MERCHANDISE.

Nicholls, J. B., & Bro.
Stokes & Tadlock.
Freeman, J. P.
Gurley, T. P.
Bazemore, R. C.
Spivey, J. L.
Rascoe, A. S.
Mardre, J. J., & Bro.
Perry, J. E. R., & Co.
Bunch & Powell.
Gilliam, J. B.
Cooke, C. A.
Liptsitz, S., Co.
Gilliam, P. R.

HOTELS AND BOARDING HOUSES.

Hotel Pearle.

LIVERY STABLES.

Tayloe, Duncan.
Wiggins & Blackstone.

LAWYERS.

Winston & Matthews.
Johnson, W. R.
Martin, J. B.
Gilliam & Davenport.
Nowell, J. H.
Askew, E. S.

INSURANCE AGENTS.

Gilliam, M. B., & Co.
Gilliam & Lyon.

NEWSPAPERS AND EDITORS.

Windsor Ledger (Weekly)—S. W. Kenney, Editor.

DENTISTS.

Mizell, W. G.
Green, Dr.

MANUFACTURING PLANTS.

Rhodes, E. (Saw Mill).
Cooper, A. (Planing Mill).
Bazemore, R. C. (Gin and Peanut Cleaner).
Tadlock, J. E. (Gin).

AULANDER.

Incorporated in 1885.

Population, 1909: White, 850; colored, 150; total, 1,000.

Value of real estate, $200,000; value personal property, $175,000.

Tax Rate: One-fourth of 1 per cent, 1-2 for schools.

TOWN OFFICERS.

Mayor—J. W. Mitchell.
Postmaster—H. L. Early.
Chief of Police—W. M. Parker.
R. R. Agent—H. W. Gatling, Atlantic Coast Line.
Manager Telegraph—H. W. Gatling, Western Union.

MINISTERS AND CHURCHES.

Missionary Baptist—R. L. Gay, Pastor.
Congregational—H. B. Parker, Pastor.
Methodist—J. G. Johnson, Pastor.

SCHOOLS AND ACADEMIES.

Aulander Graded School — Mrs. Claude Grant, Principal.

BANKS AND BANKERS.

Bank of Aulander—C. W. Mitchell, President; J. A. Dunning, Cashier.

DOCTORS.

Harrell, W. J.
Horton, E. H.

DRUGGISTS.

Rice, A. F.
Harrell, E. C.

GENERAL MERCHANDISE.

Burden, J. B.
Burden, A. B.
Burden, W. D., & Co. (Wholesale).
Harrell, E. C.
Hollowell, J. A.
Minton, W. T.
Dunning & Bro.
Burden, A. L.
White & Mitchell.
White, T. J.
Burden, J. A.
Mitchell, C. W.
Mitchell, W. G.
Early, Tilden.
Williford, T. C.
Britton, M. E.
Rice, A. F.
Pittman, Mrs. E. C. (Millinery).
Holloman, J. T. (Millinery).
Skyes, Mrs. J. W. (Millinery).

HARDWARE DEALERS.

Hoggard, W. D.

BUTCHERS, AND DEALERS IN CATTLE.

Parker, W. M.
Melton, Jos.

UNDERTAKERS AND EMBALMERS.

Herring, J. W., & Co.

HOTELS AND BOARDING HOUSES.

Hotel Central.
Hoggard's Boarding House.
Rice's Boarding House.

LIVERY STABLES.

Cook, Jno. R.

REAL ESTATE AGENTS.

The Dunning Co.
Aulander Realty Co. (Inc.)

INSURANCE AGENTS.

The Dunning Co.
White, J. R.
White, W. J.
Burden, W. E.

LAWYERS.

Lassiter, Alex.

MANUFACTURING PLANTS.

Dunning Brick Co. (Inc.)
Mitchell, C. W. (Saw Mill).
Triple Gin & Grist Mill.
White, T. J. (Saw Mill and Cotton Gin).
Carolina Building and Hardware Co. (Inc.), (Building Material and Saw Mill).
Bertie Cotton Oil Co., Inc. (Oil and Fertilizers).
Herring, J. W., & Co. (Carriage Builders).
Bell, E. J. (Buggy Factory).

COLERAIN.

Incorporated in 1871.

Population, 1909: White, 300; colored, 50; total, 350.

Value real estate, $100,000; value personal property, $15,000.

Mayor—T. E. Beasley.
Postmaster—G. B. Miller.
Chief of Police—W. H. Sessoms, Jr.
R. R. Agent—C. L. Henry, Albemarle Steam Navigation Co.
Manager Telephone—L. A. Nowell.

MINISTERS AND CHURCHES.

Baptist Church—M. P. Davis, Pastor.
Methodist—C. P. Pate, Pastor.

SCHOOLS AND ACADEMIES.

Colerain Graded Academy—Miss Louise Ferebee, Principal.

BANKS AND BANKERS.

Bank of Colerain—L. A. Nowell, President; W. M. Sitterson, Cashier.

DOCTORS.

Nowell, L. A.

DRUGGISTS.

Nowell, L. A.

GENERAL MERCHANDISE.

Beasley, W. H.
Beasley, T. E.
White, A. D.
Henry & Adams.
Morris & Harrell.
Harrell, M. C.
Saunders, Mrs. Dora.
Britton, D. R., & Co.
Cohen, Markus.
Beasley, I. G.

HOTELS AND BOARDING HOUSES.

Earle Hotel.

MANUFACTURING PLANTS.

Beasley, W. H. (Saw Mill and Gin).

KELFORD.

Incorporated in 1902.

Population, 1909: White, 200; colored, 175; total, 275.

Value of real estate, $60,000; value personal property, $40,000.

Tax Rate: 20c on the $100.

TOWN OFFICERS.

Mayor—W. C. Evans.
Postmaster—J. C. Bunch.
Chief of Police—Geo. V. Parker.
R. R. Agent—G. T. Johnson, Atlantic Coast Line. (Seaboard Air Line—No Agent).
Manager Telegraph—G. T. Johnson.

MINISTERS AND CHURCHES.

Missionary Baptist—T. T. Speight, Pastor.

SCHOOLS AND ACADEMIES.

Kelford Graded School—R. J. Lough, Principal.

GENERAL MERCHANDISE.

Hedgepeth, Harrell & Wood.
Cherry, J. C.
Brown, Geo. T.
Tyler, J. E.
Parker, G. V.
Lowe, T. N.

HOTELS AND BOARDING HOUSES.

Kelford Hotel.
Tyler's Hotel.
Simmons, Wm. (Restaurant).

LIVERY STABLES.

Stephenson, J. B.

MANUFACTURING PLANTS.

Kelford Manufacturing Co. (Coffins).
Brown, W. R. (Saw Mill).
Brown, G. T. (Gin and Grist Mill).
Hedgepeth & Harrell (Gin and Grist Mill).
Parker, Geo. T. (Pianing Mill and Vehicle Manufacturing Plant).

ROXOBEL.

Population, 1909: White, 350; colored, 150; total, 500.

Value real estate, $75,000; value personal property, $100,000.

TOWN OFFICERS.

Postmaster—J. G. Joyner.
R. R. Agent—J. G. Baker, Seaboard Air Line.
Manager Telegraph—H. C. Edwards, Western Union.

MINISTERS AND CHURCHES.

Baptist—John F. Cale, Pastor.
Methodist Church—D. L. Earnhardt, Pastor.
Episcopal—J. B. Gibble, Pastor.

SCHOOLS AND ACADEMIES.

Roxobel Academy—H. M. Anesley, Principal.

BANKS AND BANKERS.

Bank of Roxobel—Leroy Capehart, President; R. C. Mullican, Cashier.

DOCTORS.

Jenkins, P. C.
Capehart, A.

DRUGGISTS.

Jenkins, P. C.

GENERAL MERCHANDISE.

Peele, C. T.
Jilcott, R. W.
Tyler-Futrell Co.
Roxobel Supply Co.
Capehart, Leroy.
Bryant, L. L. & Co.
Barnes Bros.

HOTELS AND BOARDING HOUSES.

Peele Hotel.
Lassiter, Mrs. J. B.

DENTISTS.

Jenkins, W. E.

INSURANCE AGENTS.

Mullican & Watson.

MANUFACTURING PLANTS.

Capehart Manufacturing Plant (Overalls and Shirts).
Harrell, C. T. (Pine Lumber).
Wimbrow Bros. Co. (Pine Lumber).
Harrell, C. T. (Cotton Gin).

LEWISTON.

Population, 1909: White, 475; colored, 325; total, 800.

Value real estate, $120,000; value personal property, $110,000.

Tax Rate, 20c. on the $100.

TOWN OFFICERS.

Mayor—A. T. Eason.
Postmaster—W. A. Sanders.
Chief of Police—W. C. Askew.
R. R. Agent—H. O. Carlton, Seaboard Air Line.

MINISTERS AND CHURCHES.

Episcopal—J. B. Gibble, Rector.
Baptist—J. F. Cale, Pastor.
Methodist—D. L. Earnhardt, Pastor.

SCHOOLS AND ACADEMIES.

Bertie Union Academy—Miss Judith Lassiter, Principal.
Private Schools—Mrs. Lee Bridges.

Mrs. Joyner.

BANKS AND BANKERS.

Lewiston Bank—Wayland Mitchell, President; J. N. Hoggard, Cashier.

DOCTORS.

Mitchell, Wayland.
Webb, Lorenzo.

DRUGGISTS.

Mitchell, Wayland.
Webb, Lorenzo.

GENERAL MERCHANDISE.

Casper, W. E.
Sanders & Minton.
Cherry, J. H.
Edwards, C. T.
Bazemore, Perry.
Bazemore, J. K.
Lewiston Supply Co.
Bazemore, W. S.

HOTELS AND BOARDING HOUSES.

Williams, Mrs. Amelia.
Rawls, R. W.

LIVERY STABLES.

Williams, Mrs. A.
Rawls, R. W.
Casper, W. E.

MANUFACTURING PLANTS.

Camp Mfg. Co.
Farmers Mfg. Co.
Morris & Bros.

BLADEN COUNTY.

COUNTY SEAT, ELIZABETHTOWN.

Population: (Census 1910).18,006.
Formed in 1734. Named in honor of Martin Bladen.
Area: 900 square miles.
Value of real estate, $1,671,311; value of personal property, $1,060,436.
No. of Schools: For whites, 70; for negroes, 47.
Tax Rate: County purposes, 69 2-3c. on the $100.
Public Roads: Worked under old State Law.

RAILROAD, TELEGRAPH AND EXPRESS COMPANIES.

The Pullman Company, assessed value	$ 5,805.60
Seaboard Air Line Railway Company, 32.80 miles, assessed value	657,688.54
Southern Express Company, assessed value	3,034.00
Western Union Telegraph Company, assessed value	6,096.75
Postal Telegraph-Cable Company, assessed value	3,018.80
Garland-Clinton Telephone Company, assessed value	305.00
Merchants and Farmers Steamboat Company, assessed value	4,166.00

Superior Court Terms: March 13th (one week each), for civil and criminal cases; October 16th; July 31st (one week), civil cases only.

COUNTY OFFICERS.

Clerk of the Court—W. J. Davis, Elizabethtown.

Sheriff—J. M. Clark, Elizabethtown.

Register of Deeds—J. W. Hester, Elizabethtown.

Treasurer—A. McA. Council, White Oak.

Coroner—G. W. Wall, Elizabethtown.

Surveyor—John Ferguson, Bladenboro.

Co. Supt. of Health—L. B. Evans, Clarkton.

Co. Supt. of Schools—Angus Cromartie, Garland.

Co. Board of Education—D. W. Carter, (chrm.), Cedar Creek; A. M. Kelly, Abbottsburg; N. M. Beatty, Ivanhoe.

County Commissioners—H. C. Bridger, Bladenboro; A. L. Tatum, White Oak; B. J. Sandlin, Council.

JUSTICES OF THE PEACE.

L. H. Vollers, Kelly; Gillod Smith, Kelly; George W. Corbett, Kelly; L. C. Boswell, Kelly; C. Monroe, Rosindale; F. T. Burney, Emerson; L. R. Benson, Elkton; H. P. Cook, Rosindale; J. E. Elkins, Elkton; N. A. Johnson, Fayetteville, R. F. D.; G. W. Johnson, Fayetteville, R. F. D.; A. H. Tolar, Fayetteville, R. F. D.; B. F. Kinlaw, Dublin; J. R. Pait, Richardson; D. L. Roberts, Richardson; J .M. Pait, Richardson; O. G. Parker, Dublin; J. F. Hilburn, Bladenboro; E. N. Pait, Bladenboro; E. C. Hester, Bladenboro; G. B. Johnson, Elizabethtown; W. P. Dove, Elizabethtown; L. J. Hall, Elizabethtown; N. A. Layton, White Oak; T. B. Melvin, White Oak; W. D. Owen, White Oak; J. C. Bullard, White Oak; W. R. Smith, Parkersburg; J. C. Cromartie, Garland; A. B. Feeves, Garland; J. M. Johnson, Parkersburg; L. T. Cain, Parkersburg; B. F. Tatum, Parkersburg; N. M. Beatty, Ivanhoe; W. C. Johnson, Ivanhoe; A. Atkinson, Hocutt; A. E. Cain, Hocutt; R. H. Marshburn, Ham; H. W. Cain, Elizabethtown; R. P. Tatum, Ruskin; Jim Ellis, Yorick; J. B. West, Yorick; J. W. McDuffie, Ruskin; James Flowers, Zara; P. Runnington, Council; J. D. Devane, Zara; George H. Cromartie, Clarkton; J. M. Pierce, Clarkton; D. M. Buie, Clarkton; F. S. Averett, Abbottsburg; G. W. Smith, Abbottsburg; R. D. McEwen, Abbottsburg; W. J.

McEwen, Abbottsburg.

MINISTERS NOT IN TOWNS.

Presbyterian—A. McFadyen, Clarkton.

Baptist—A. A. Hilburn, Bladenboro; A. M. Meeks, Fayetteville.

Methodist—Rev. Dr. Reid, White Oak; Rev. Bascomb Parker, Elizabethtown.

SCHOOLS AND ACADEMIES.

White Oak Academy—W. W. Woodhouse, Principal, White Oak.

PHYSICIANS NOT IN TOWNS.

Lucas, W. H. G., White Oak.
Cromartie, R. S., Garland.
Gatling, Dr., Elizabethtown.
Dr. Adkins, Councils.

MERCHANTS NOT IN TOWNS.

McNeill & Gillespie, Dublin.
Wooten, J. A., White Hall.
Maultsby, T. N. Westbrook.
Clark, A. A., Rosindale.
Parker, C. P., Garland.
McCulloch, E. F. White Oak.
Smith, G. H., White Oak.
Carter, D. A., & Bro., Jerome.

COTTON GINS.

Smith, A. H., Garland.
Smith, George, White Oak.
Davis, Wade, Populi.
Council Bros., White Oak.
Hair Bros., White Oak.
Clarkton Ginning Co., Clarkton.
Bridger Co., Bladenboro.
Clark Bros., Elizabethtown.
King Bros., Dublin.

SAW MILLS.

Clarkton Lumber Co., Clarkton.
Bridger Co., Bladenboro.

PUBLIC SCHOOL TEACHERS.

Johnson, Miss Mona, Ivanhoe.
Shaw, W. L., Ivanhoe.
Shaw, D. McL., Ivanhoe.
McDaniel, Miss Florrie, Tomahawk.
Russ, D. P., Gravel Hill.
Reeves, Miss B. B., Parkersburg.
Reeves, Miss Gertrude, Parkersburg.
Ellis, Miss Mary, Yorick.
Edge, Mrs. Eliza, White Oak.
Burney, Miss Sallie, White Oak.
Dunham, Miss Maggie, White Oak.
Dunn, Miss Carrie, White Oak.
Woodhouse, W. W., White Oak.
Shaw, W. B., White Oak.
Johnson, Miss Sudie, Tar Heel.
Brown, R. L., Abbottsburg.
Allen, Miss Laura, Abbottsburg.
Baucom, G. U., Bladenboro.
Dunn, Leroy, Clarkton.
Singletary, Miss Lena, Bladenboro.
Singletary, L. V., Bladenboro.
Johnson, Miss Caroline, Richardson.
Lewis, Seth, Richardson.
Smith, Mrs. Kate, Clarkton.
McFadyen, Miss Miriam, Clarkton.
Smith, Miss Lizzie, Clarkton.
Smith, Miss Ethel, Clarkton.
Burney, Miss Ira, Clarkton.
Harrell, Miss Hattie V., Elkton.
Price, Julius, Rosindale.
Corbett, Miss Mary, Rosindale.
Lea, Miss Cora, Council.
Rumbley, E. C., Kelley.
Fredere, Miss Clara, Kelley.
Smith, Miss Laura, Kelley.
McNeill, Miss Louise, Dublin.
Cupp, H. L., Dublin.
Burney, Miss Leola, White Oak.
Robeson, Mrs. M. U., Tar Heel.
Singletary, Mrs. W. B., Tar Heel.
Whitted, Miss Emmie, Elizabethtown.
Johnson, Miss Helen, Elizabethtown.
Hall, Miss Lizzie May, Elizabethtown.
Hall, Miss Annie, Elizabethtown.
Turner, O. B., Elizabethtown.
Johnson, G. B., Elizabethtown.
Gooden, J. A., Elizabethtown.
Gooden, Miss Lula, Elizabethtown.
West, J. B., Yorick.
McKay, Miss Kate, Grand Bluff.
Marshburn, Miss Sophia, Ham.

ELIZABETHTOWN.

Population, 1909: White, 175; colored, 75; total, 250.

Value real estate, $50,000; value personal property, $25,000.

Tax Rate: 1 mill on $1.00.

TOWN OFFICERS.

Mayor—Walter E. Hall.

Postmaster—E. J. Sutton.

Manager Telegraph—W. E. Hall, Postal Telegraph Company.

MINISTERS AND CHURCHES.

Baptist—O. P. Meeks, Pastor, Fayetteville.

Presbyterian—Wm. M. Shaw, Pastor, Fayetteville.

Methodist—Bascomb Parker, Pastor.

SCHOOLS AND ACADEMIES.

Elizabethtown Academy—O. B. Turner, Principal.

BANKS AND BANKERS.

Bank of Elizabethtown—J. B. Clark, President; L. R. Whitted, Cashier.

DOCTORS.

Robinson, N.
Gatlin, Dr.

DRUGGISTS.

Gatlin, Dr.

NEWSPAPERS AND EDITORS.

Bladen County News—(Weekly)—Stewart Starr, Editor.

GENERAL MERCHANDISE.

Smith, D. L.
Davis, W. J.
Hales, T. H.
Melvin, G. F., & Co.
Shepherd, J. R.
Clark Bros.
Register, M. E.

HOTELS AND BOARDING HOUSES.

Sutton House.
Hall House.

LIVERY STABLES.

Davis, E. C.

MANUFACTURING PLANTS.

Elizabethtown M'f'g Co. (Brick, lumber, shingles, etc.)

Barnhill M'f'g Co. (Wagons, carts, buggies, etc.)

Clark Bros., (gins).

ABBOTTSBURG.

Incorporated in 1903.

Population, 1909: White, 150; colored, 100; total, 250.

Value real estate and personal property, $29,630.

Tax Rate: 1 mill on $1.00.

TOWN OFFICERS.

Mayor—M. F. Fletcher.

Postmaster—Z. G. Thompson.

Chief of Police—J. F. Russ.

R. R. Agent—S. A. L. Johnson, Seaboard Air Line Railway.

MINISTERS AND CHURCHES.

Methodist—Bascomb Parker, Pastor.

Baptist—Rev. Mr. Byrd, Pastor.

SCHOOLS AND ACADEMIES.

Abbottsburg High School—R. L. Brown, Principal.

GENERAL MERCHANDISE.

Clark, McAulay & Co.

Johnson, S. A. L.

HOTELS AND BOARDING HOUSES.

Thompson, Z. G.

MANUFACTURING PLANTS.

Cashwell, C. C. (Saw mill.)

BLADENBORO.

Incorporated in 1901.

Population, 1909: White, 200; colored, 50; total, 250.

Value real estate, $75,000; value personal property, $54,000.

Tax Rate: 15c. on the $100.

TOWN OFFICERS.

Mayor—R. C. Bridger.

Postmaster—Mrs. M. C. Edwards.

Chief of Police—John W. Wilson.

R. R. Agent—J. A. Hufham, Seaboard Air Line Railway.

Manager Telegraph—J. A. Hufham, Western Union Telegraph Co.

MINISTERS AND CHURCHES.

Presbyterian—A. McFadyen, Pastor.

SCHOOLS AND ACADEMIES.

Bladenboro High School—G. N. Baucum, Principal.

BANKS AND BANKERS.

Bank of Bladenboro—H. C. Bridger, President; H. C. Bridger, Jr., Cashier.

DOCTORS.

McLean, A.

INSURANCE AGENTS.

Bridger, H. C., Jr.

GENERAL MERCHANDISE.

The Bridger Co.

Bladenboro Racket Store.

Wilson, J. W., & Co.

HOTELS AND BOARDING HOUSES.

Wilson Hotel.

Thompson, R. C.

Jordan, J. D.

Dever, C .W.

LIVERY STABLES.

Lewis, Durham.

Bladenboro Live Stock Co.

MANUFACTURING PLANTS.

Bladenboro Planing Mill Co. (Saw mill.)

CLARKTON.

Incorporated in 1901.

Population, 368.

Value real estate, $85,000; value personal property, $75,000.

Tax Rate: 16 2-3c. on the $100.

TOWN OFFICERS.

Mayor—G. H. Cromartie.

Postmaster—S. Meares.

Chief of Police—S. G. Wooten.

R. R. Agent—H. P. Milliken, Seaboard Air Line.

Manager Telegraph—H. P. Millikin, Western Union Telegraph Co.

MINISTERS AND CHURCHES.

Presbyterian—A. McFadyen, Pastor.

Baptist—Angelo Porter, Pastor.

SCHOOLS AND ACADEMIES.

Clarkton High School—Prof. Leroy Dunn, Principal.

BANKS AND BANKERS.

Bank of Bladen—L. B. Evans, President; E. C. Clark, Cashier.

DOCTORS.

Clark, G. L.

Evans, L. B.

DRUGGISTS.

Clark & Evans.

GENERAL MERCHANDISE.

Currie, N. A.

The O. L. Clark Co.

Cromartie, G. H.

Thomas & Co.

Clarkton Supply Co.

Hayes Swindell.

HOTELS AND BOARDING HOUSES.

Clarkton Hotel.

INSURANCE AGENTS.

Clark, E. C.

LIVERY STABLES.

Clark, J. H., & Co.

Owen, S. W.

Cox, E. J., & Co.

NEWSPAPERS AND EDITORS.

Bladen Journal (weekly)—W. M. Shaw, Editor.

MANUFACTURING PLANTS.

Clarkton Planing Mill Co.

Lyon M'f'g Co. (Crates.)

Clarkton Ginning Co.

Banner, W. H.

BRUNSWICK COUNTY.

COUNTY SEAT, SOUTHPORT.

Population (Census 1910), 14,434.
Formed in 1764. Named in honor of the Duke of Brunswick.
Area: 950 square miles.
Value of real estate, $1,484,781; value of personal property, $828,191.
Property listed in 1910, by whites, $2,075,367; by negroes, $237,605.
Tax Rate: County purposes 23 2-3c. on the $100; pension, 1c.; special, 9 1-3c.; total, 34c. County bonded debt, $12,000.
Public Roads: No. miles, about 750. Worked under old State Law. In Smithville Township one road built by bond issue.

RAILROAD, TELEGRAPH AND EXPRESS COMPANIES.

The Pullman Company, assessed value	$ 4,446.24
Atlantic Coast Line Railroad, 12.88 miles, assessed value	377,460.89
Seaboard Air Line Railway, 12.24 miles, assessed value	245,430.11
Southern Express Company, assessed value	2,323.60
Western Union Telegraph Company, assessed value	6,701.99
Southern Bell Telephone and Telepraph Company, assessed value.	8,053.00
Postal Telegraph-Cable Company, assessed value	875.70

Superior Court Terms: Third Tuesday after the first Monday in March; fourth Monday before the first Monday in September; fourth Tuesday after the first Monday in September.

COUNTY OFFICERS.

Clerk of the Court—R. S. Newton, Southport.
Sheriff—J. J. Knox, Town Creek.
Register of Deeds—John Jeurette, Southport.
Treasurer—George E. Brooks, Seaside.
Coroner—Joel Long, Shallotte.
Surveyor—Walter Leonard, Supply.
Co. Supt. of Health—J. A. Dosher, Southport.
Co. Supt. of Schools—M. C. Guthrie, Southport.
Supt. of County Home—J. S. Arnold, Southport.
Co. Board of Education—J. B. Rourk, (chrm.), Southport; John E. Robinson, Supply; Asa R. Edwards, Exum.
County Commissioners—I. D. Harrelson (chrm.), Funston; Richard Dosher, Southport; W. A. Long, Regan.
County Board of Elections—L. M. Todd (chrm.), Ash; J. Johnson, Winnabow; J. E. Douglass, Cronly.

JUSTICES OF THE PEACE.

Smithville Township—W. T. Pinner, Southport; Richard Dosher, Southport; David Ward, Suburb; S. W. Smith, Suburb; T. M. Williams, Southport; S. P. Tharp, Southport; D. I. Watson, Southport; C. N. Phillips, Southport.
Lockwoods Folly—A. T. Hewett, Supply; J. W. Lancaster, Supply; F. P. White, Supply; C. D. Robinson, Supply; W. N. Kirby, Supply; Claud H. Picott, Supply; David H. Caison, Supply.
Shallotte—L. E. Stanly, Shallotte; Sam Hickman, Iredell; W. F. Pearce, Shallotte; T. H. Patterson, Calabash; L. N. Benton, Iredell; E. B. Hewett, Shallotte; A. M. McKeithan, Shallotte; G. W. McLamb, Iredell; L. D. Long, Iredell.
Northwest—F. M. Moore, Phoenix; L. S. Skipper, Phoenix; A. M. Chinnis, Phoenix; J. D. Robbins, Phoenix; W. W. Murrell, Phoenix; F. M. Silkes, Phoenix; R. T. Williams, Phoenix.
Town Creek—G. H. Bellamy, Town Creek; L. D. Caney, Leland; P. S. Hawes, Winnabow; G. M. McKeithan, Town Creek; D. R. Mercer, Bolivia; Jackson Johnson, Winnabow; W. D. Lewis, Funston; E. O. Rabon, Winnabow; P. J. Benton, Winnabow; V. C. Garner, Winnabow; Mercer Cox, Bolivia.
Waccamaw — Isham McKeithan, Regan; L. M. Todd, Ash; J. A. Phelps, Ash; J. A. Bennett, Ash; Robert Inman, Excelsior; B. I. Jenrette, Regan.

MINISTERS NOT IN TOWNS.

Baptist—D. L. Hewett, Shallotte; J. C. Mizzell, Funston.
Methodist—T. H. Bain, Leland.
Presbyterian—No Pastor.

SCHOOLS AND ACADEMIES.

Regan High School—Regan.
Funston High School—Funston.

PHYSICIANS NOT IN TOOWNS.

Goodman, E. G., Town Creek.
Stone, J. A., Shallotte.
Goley, W. R., Shallotte.
Jones, E. W., Shallotte.

MERCHANTS NOT IN TOWNS.

Chinnis, A. M., Phoenix.
Kirby, A. S., Phoenix.

Evans, E. V., Leland.
Gay, J. W., Leland.
Walker, L., Town Creek.
Walker, W. H., Town Creek.
Rich Bros., Funston.
Lewis, W. D., Winnabow.
Smith, S. W., Suburb.
Kirby, G. W., Supply.
Galloway & Pigott, Supply.
Brooks, George E., Seaside.
Brooks, George E. & Co., Iredell.
Rourk Bros., Shallotte.
Mintz & Mintz, Mill Branch.
Robinson, J. E., Supply.
Hewett, Harry, Supply.
Varnum, W. H., Supply.
Leonard, Walter, Supply.
Clemmons, R. B., Supply.
Smith and Evans, Ash.
Babson, J. L., Excelsior.
Edwards & Edwards, Exum.

COTTON GINS.

Johnson, J., Winnabow.
McKeithan, R. W., Supply.
Leonard, C. N., Shallotte.
Rourk Bros., Shallotte.
Brooks, George E., Seaside.
Price, W. A., Southport.

SAW MILLS.

Murrell, W. W., & Son, Phoenix.
Brooks, George E., Seaside.
Walker, L., Town Creek.
Town Creek R. R. & Lumber Co., Town Creek.
Henry, J. S., Winnabow.
Robbins, A. J., Southport.
Pigott, J. J., & Son, Supply.
Galloway & Pigott, Supply.
Chinnis, A. M., Phoenix.
West, J. T., Leland.
Goodman, E. G., Town Creek.

TURPENTINE DISTILLERIES.

Goodman, E. G., El Paso.
Walker, L., Town Creek.
Lewis, W. D., Winnabow.
Rich Bros., Funston.
Harrelson & Robbins, Funston.
Mercer, D. R., Bolivia.
Smith, S. W., Suburb.
Galloway & Pigott, Supply.
Robinson, J. E., Supply.
Brooks, G. E., Seaside.
Rourk Bros., Shallotte.
Mintz & Mintz, Mill Branch.
King Bros., Excelsior.
Smith & Evans, Ash.
Thompson, T. M., Southport.
Stantand & Co., Shallotte.
White, F. P., Shallotte.
Babson, J. L., Excelsior.

PUBLIC SCHOOL TEACHERS.

Woodard, John C., Shallotte.
Jones, Mrs. L. H., Shallotte.
White, Miss Ruth, Shallotte.
Parker, E. M., Shallotte.
Frink, Miss S. P., Shallotte.
Pearce, W. T., Shallotte.
Adkins, Miss Charlotte, Southport.
Jordan, Miss Sallie, Southport.
Burrows, Miss Bessie, Southport.
Jenkins, J. L., Southport.
Bennett, Ivan, Regan.
McKeithan, J. B., Regan.
Ward, Luther, Regan.
Gray, Geo. H., Regan.
Jennette, Wendell, Regan.
Sherman, F. M., Calabash.
Sherman, A. J., Calabash.
Holoman, Miss Elmer, Iredell.
Hickman, R. B., Iredell.
McLamb, M. D., Supply.
Hemingway, Lina, Supply.
Holden, J. H., Supply.
Brisson, Cora, Malino.
Ward, Miss May, Suburb.
Swain, Miss Rea, Suburb.
Thompson, Miss Gertrude, Leland.
Richardson, Miss Essie L., Wilmington.
Brisson, Miss Carrie L., Winnabow.
Nixon, Miss Vestel, Winnabow.
Shaw, Miss Zara, Phoenix.
Orrell, Miss Mary L., Phoenix.
Price, Miss Lillie V., Southport.
Price, Miss M. L., Southport.
Moore, Miss Edna, Southport.
Powers, Miss Lula, Funston.
Bryson, J. A., Funston.
Edwards, Ralph M., Exum.

SOUTHPORT.

Population, 1909: 1,500. No. white polls, 106; No. colored polls, 58.

Value real estate, $286,620; value personal property, $133,211.

Tax Rate: 70c. on the $100.

Floating debt, $500.

TOWN OFFICERS.

Mayor—Price Furpless.
Chief of Police—Cecil Lewis.
City Clerk—B. J. Holden.
Treasurer—J. J. Loughlin.
Tax Collector—C. N. Phillips.
Standard-Keeper—W. T. Pinner.
City Attorneys—Cramer & Davis.
City Supt. of Health—J. A. Dosher.
Postmaster—R. W. Davis.
Steamboat Manager—J. W. Harper.
Telegraph Manager—J. T. Harper, Wilmington, of Wilmington and Southport Telegraph Co.
Telephone Manager—H. Mc. A. Rose, Wilmington, Southern Bell Telephone Co.

MINISTERS AND CHURCHES.

Baptist—J. O. Fullbright, Pastor.
Episcopal—Edward Wooten, Rector.
Methodist—L. T. Singleton, Pastor.
Presbyterian—No Pastor.

SCHOOLS AND ACADEMIES.

Southport Graded School—J. L. Jenkins, Principal.

HOTELS AND BOARDING HOUSES.

Stuart House.
Clemmons, Mrs. J. H.
Williams, Miss Jennie.

ARCHITECTS.

Furpless, Price.

Robbins, A. J.

BANKS AND BANKERS.

Bank of Southport—T. C. Cooper, President; D. O. Daniel, Cashier.

BOOT AND SHOE DEALERS.

Hood, H. W.
Rourk, J. B.
Dosher, St. George & Co.
Longhlin, J. J.

BUTCHERS AND DEALERS IN CATTLE.

Bell, J. A.
Aldridge, Hony.
Greer, B. F.

CONFECTIONERY DEALERS.

Watson, D. I., & Son.
Peoples Drug Co.
Hood Bros. & Co.
Rourk, J. B.

CONTRACTORS AND BUILDERS.

Robbins, A. J.
Furpless, Price.
Drew, G. F.
Peterson, A. E.

CHAMBER OF COMMERCE.

E. B. Stevens, President; J. Berg, Secretary.

CLOTHIERS AND MEN'S FURNISHERS.

Loughlin, J. J.
Hood, H. W.

DENTISTS.

Weeks, W. N.

DRUGGISTS.

Watson, D. I., & Co.
Peoples Drug Co.

DOCTORS.

Dosher, J. A.
Brown, G. F.

DRY GOODS AND NOTIONS.

Hood, H. W.
Ruark, J. B.
Loughlin, J. J.

FRUIT DEALERS.

Hood Bros. & Co.

FISH AND OYSTER DEALERS.

Dosher, T. Hoyle, Co.

GROCERS.

Rourk, J. B.
Hood Bros. & Co.
Dosher, St. George & Co.
Fulwood, W. T.
Smith, W. F.
Phillips, C. N.

HARDWARE DEALERS.

Hood Bros. & Co.

INSURANCE AGENTS.

Stevens, E. B. (Fire and Life.)
Pyke, W. H. (Fire and Life.)

LAWYERS.

Taylor, C. Edward.
Cranmer & Davis.

PAINT AND OIL DEALERS.

Hood Bros. & Co.
Dosher, St. George & Co.

PAINTERS.

Galloway, L. A.

PRINTING OFFICES.

News Printing Co.

REAL ESTATE AGENTS.

Stevens, E. B.
Pyke, W. H.

NEWSPAPERS AND EDITORS.

Southport Messenger (Weekly)—Richard A. B. Carroll, Editor.

SHALLOTTE.

Incorporated in 1899.

Population, 1909: White, 162; colored, None; total, 162.

Value real estate, $19,784.38; value personal property, $10,672.

Tax Rate: 16 2-3c. on the $100.

TOWN OFFICERS.

Mayor—McD. Turner.
Postmaster—S. E. White.
Chief of Police—George Cooper.
Steamboat Agent—J. W. Brooks, Wilmington.

MINISTERS AND CHURCHES.

Methodist—J. M. Marlow, Pastor.

DOCTORS.

Goley, Wm. R.

GENERAL MERCHANDISE.

J. Stanland & Co.
White, J. H., & Son.
Hewett, D. G. &,Co.
Frink, M. D.
White, F. P.
Leonard, C. N., & Co.

HOTELS AND BOARDING HOUSES.

Lang, Joel.

MANUFACTURING PLANTS.

Leonard, C. N., & Co. (Saw Mill.)
Stanland, J., & Co. (Turpentine Distillery.)
White, F. P. (Turpentine Distillery.)
Leonard & Holmes. (Turpentine Distillery.)

BUNCOMBE COUNTY.

COUNTY SEAT, ASHEVILLE.

Population: (Census 1910), 49,798.
Formed in 1791. Named in honor of Edward Buncombe.
Area: 520 square miles.
Value of real estate, $13,872,723; value of personal property, $6,057,828.
Property listed in 1910, by whites, $17,995.112; by negroes, $295,313.02.

No. of Schools: For whites 98; for negroes, 16.

Tax Rate: County purposes, 23 2-3c. on the $100; roads and bridges, 20c.; special, 8 1-3c. County bonded debt, $471,000.

Public Roads: No. miles, 65. Worked by convict and free labor.

RAILROAD, TELEGRAPH AND EXPRESS COMPANIES.

American Refrigerator Transit Company, assessed value	$ 886.00
Asheville Southern Railway, 2.13 miles, assessed value	10,000.00
American Cotton Oil Company, assessed value	3,325.00
W. T. Weaver Power Company, assessed value	120,000.00
Weaverville Electric Company, assessed value	3,216.00
Southern Railway Company, 47.52 miles, assessed value	1,384,397.11
Southern Railway—Carolina Div., 10.34 miles, assessed value	61,556.61
Pullman Company, assessed value	7,966.77
Asheville and East Tennessee R. R., 4.77 miles, assessed value	16,325.00
Southern Express Company, assessed value	5,352.05
Black Mountain Telephone Company, assessed value	1,000.00
Asheville Telephone and Telegraph Company, assessed value	133,228.00
Western Union Telegraph Company, assessed value	10,950.13
Southern Bell Telephone and Telegraph Company, assessed value	1,320.00
Asheville and Craggy Mountain Railway, 2.26, assessed value	10,000.00
Madison Telephone Company, assessed value	400.00
Asheville Electric Company, assessed value	174,436.00
American Telephone and Telegraph Company, assessed value	4,779.20
Bee Tree Railroad, 7.75 miles, assessed value	15,500.00
Leicester Telephone Company, assessed value	400.00
Union Power and Water Company, assessed value	700.00
North Buncombe Telephone Company, assessed value	420.00
Postal Telegraph-Cable Company, assessed value	1,514.00

Superior Court Terms: 4th Monday before 1st Monday in March, 3 weeks; 7th Monday after 1st Monday in March, 2 weeks; 5th Monday before 1st Monday in September, 2 weeks; 10th Monday after 1st Monday in September, 2 weeks; Civil Terms—1st Monday after 1st Monday in March, 4 weeks; 12th Monday after 1st Monday in March, 2 weeks; 1st Monday after 10th Monday in September, 3 weeks; 4th Monday after 1st Monday in September, 3 weeks; 13th Monday after 1st Monday in September (two weeks).

COUNTY OFFICERS.

Clerk of the Court—Marcus Erwin, Asheville.

Sheriff—Chas. F. Williams, Asheville.

Tax Collector—R. C. Crowell, Asheville.

Register of Deeds—J. J. Mackey, Asheville.

Treasurer—Thomas M. Duckett, Asheville.

Coroner—E. R. Morris, Asheville.

Surveyor—Otto Israel, Candler.

Co. Supt. of Health—D. E. Sevier, Asheville.

Co. Supt. of Schools—A. C. Reynolds, Asheville.

Supt. of County Home—B. F. Merrill, Asheville, R. F. D. No. 4.

Co. Board of Education—Julius C. Martin, (chrm.), Asheville; Clyde Reed, Biltmore; Jason Ashworth, Fairview.

County Commissioners—E. W. Patton, Biltmore; J. E. Patton, Asheville; R. D. Buckner, Democrat; J. W. Rutherford, Candler; R. C. Sales, Biltmore.

County Board of Elections—S. G. Bernard, Asheville; Erwin Patton, Asheville; J. F. Ford, Asheville.

JUSTICES OF THE PEACE.

Asheville Township—W. J. Haynes, Asheville, R. F. D. No. 1; J. P. Penland, Asheville; J. B. Erwin, Asheville; W. R. Gudger, Asheville; D. S. Roberts, Asheville; C. W. Malone, Asheville; S. P. Mears, Asheville; F. N. Waddell, Asheville; W. W. Patton, Asheville; R. A. Burroughs, Asheville; A. H. Filmet, Asheville; J. C. Cowan, Asheville; M. A. Creasman, Asheville; S. A. Johnson, Asheville; Sol. A. Carter, Asheville, R. F .D. No. 1; W. A. James, Jr., Asheville; E. B. Atkinson, Asheville; George W. Fairchild, Asheville, R. F. D. No. 4; E. H. Merrimon, Asheville; A. L. Bright, Asheville, R. F. D. No. 4; R. W. Johnson, Asheville, R. F. D. No. 3; J. B. Worsley, Asheville.

Black Mountain—J. H. Hampton Black Mountain; F. C. Watkins, Black Mountain; W. R. Goodson, Black Mountain.

Reems Creek—D. H. Reagan, Weaverville; S. D. Ballard, Weaverville; T. H. Weaver, Weaverville; W. T. Bradley, Weaverville.

French Broad—Zeb F. Vance, Alexander; W. H. Peek, Alexander; J. A. Gwaltney, Alexander.

Flat Creek—J. E. Chandler, Homerville; E. J. Roberts, Homerville; A. P. Reece, Homerville; W. C. Alber, Homerville.

Fair View—J. R. Pinkerton, Fairview; G. L. Clay, Fairview; P. O. Merrill, Fairview; T. J. Patillo, Fairview.

Big Ivy—M. T. Arrowood, Demo-

crat; J. H. Woodard, Democrat; T. S. Dillingham, Barnardsville; M. T. Ray, Barnardsville; Z. B. Hobson, Barnardsville.

Lower Hominy—E. H. Britt, Candler, R. F. D.; S. L. Morgan, Candler, R. F. D.; James Plemmons, Candler, R. F. D.

Swannanoa—W. M. Gudger, Swannanoa; H. A. Coggins, Swannanoa; J. M. Roberts, Swannanoa; L. F. Hitt, Swanannoa; J. C. M. Valentine, Swannanoa.

Upper Hominy—J. C. Walters, Candler; J. N. Smith, Candler; C. D. Mallonee, Candler; R. L. Luther, Candler; C. W. Howell, Candler; A. Z. Wright, Candler; P. P. Morgan, Candler; J. C. Brown, Candler.

Limestone—C. L. Garren, Arden; G. F. Garren, Arden; M. L. Land, Arden; N. L. Frody, Arden.

Leicester—W. E. Pounders, Juno; L. E. Martin, Juno; J. L. Williamson, Newfound; G. L. Moffitt, Leicester; B. L. Lyda, Leicester.

Sandy Mush—W. I. Lee, Sandy Mush.

MINISTERS NOT IN TOWNS.

Rice, W. F., Swannanoa.
Starnes, A. H., Candler.
Brown, A. E., Asheville, R. F. D. No. 4.
Bradley, W. T., Morgan Hill.
Owen, S. C., Candler.
Morgan, E. J., Candler.
Brown, T. K., Swanannoa.

PHYSICIANS NOT IN TOWNS.

Cotton, C. E., Black Mountain.
Archer, J. J., Black Mountain.
McCrackin, C. M., Fairview.
Reynolds, T. F., Leicester.
Clontz, W. J., Alexander.
Gill, J. N., Weaverville.
Blackstock, E. H., Homerville.
Carver, J. M., Leicester.

MERCHANTS NOT IN TOWNS.

Gaston, R. J., Candler.
Candler, E. W., Candler.
Hyatt Bros., Emma.
Whittmore, J. M., Weaverville.
Morris & Shuford, Alexander.
Wilson, J. B., Leicester.
Maney, W. R., Democrat.
Burlison, Matt., Barnardsville.
West, C. P., Weaverville.
Johnson, J. E., Grace.
Harrison, H. R., Swanannoa.
Hall, W. C., Black Mountain.
McKoy, J. W., Black Mountain.
Ashworth, Jason, Fairview.
Jones, J. Will, Fairview.
Williams, Ed., Fairview.
Case, A. B., & Bro., Skyland.

FLOUR, CORN AND FEED MILLS.

Hominy Mills, Candler.
Biltmore Roller Mills, Biltmore.
Leicester Roller Mills, Leicester.
Juno Mills, Juno.
Lotsprich, J. B., Weaverille.
Patton, John E., Glen Inglis.
Mt. Mitchell Lumber Co., Swanannoa.
Craggy Lumber Co., Swanannoa.
Rutherford, J. W., Candler.
Coleman, J. L., Lumber Co., Asheville.

PUBLIC SCHOOL TEACHERS.

Johnson, T. M., Arden.
Ray, James W., Biltmore, R. F. D. No. 3.
Cochrane, P. G., Arden.
Kerr, Miss Mabel, Asheville, R.F.D. No. 3.
Hunter, Wade R., Biltmore, R. F. D. No. 3.
Morgan, Miss Annie, Biltmore, R. F. D. No. 3.
Bradley, J. W., Candler.
Allen, Miss Mamie, Candler.
Crook, Robert, Candler.
Parker, Miss Ethel, Candler.
Garrison, Miss Effie, Candler.
Brown, Miss Fannie L., Candler.
Bryan, A. B., Candler.
Henry, Rose, Candler.
Sams, Bonnie, Candler.
Duckett, Miss Anna, Candler.
Boggs, Miss Lou, Belwood.
Morgan, Dolly, Candler.
Clark, Miss Emily, Candler.
Whntlow, Miss Frances, Candler.
Hutchinson, Miss Etta, Candler.
Jervis, C. E., Asheville, R. F. D. No. 4.
Hughes, Miss Berta, Leicester.
Reeves, P. V., Leicester.
Farmer, Miss Lulu, Leicester.
Lominac, Miss Nora T., Asheville, R. F. D. No. 4.
Martin, Miss Rena, Leicester.
Garrison, Miss Anna Laura, Leicester.
Matney, Miss Grace, Leicester.
Reynolds, Miss Etta, Leicester.
Duckett, Miss Lola, Newfound.
Ray, Arthur C., Newfound.
Jervis, Fred, Asheville, R. F. D. No. 4.
Reynolds, Miss Attie, Asheville, R. F. D. No. 4.
Kirkpatrick, Miss Mattie, Candler.
Wells, Frank L., Leicester.
Snelson, Miss Sarah, Leicester.
Brown, Joseph, Marshall, R. F. D., No. 1.
Reeves, G. M., Leicester.
Coward, Nathan, Mascot.
Brown, Miss Ethel, Sandy Mush.
Wells, Miss Gertrude, Sandy Mush.
Coward, Manson, Trust.
Hall, A. B., Gem.
Sales, R. C., Skyland.
Peeke, Will W., Mars Hill.
Merritt, Miss Minnie L., Easley, S.C.
Shook, Haskey, Skyland.
Hunter, H. T., Fairview.
Weaver, Glen C., Fairview.
Abernethy, Miss Irene, Fairview.

Lynch, Miss Edna, Fairview.
Merrell, S. J., Fairview.
Shuford, Clinton, Fairview.
Stanley, Miss Emma, Fairview.
Lanning, Miss Sue E., Fairview.
Ashworth, Mrs. S. J., Fairview.
Tweed, Miss Bessie, Fletcher, R. F. D. No. 2.
Miller, C. A., Fairview.
Gregg, Miss Epsie, Swannanoa.
White, Lois, Asheville, R. F. D. No. 2.
Arnold, Miss Della, Farm School.
Valentine, J. C. M., Swannanoa.
Shook, Miss Grace, Swannanoa.
Jones, Miss Orma B., Asheville, R. F. D. No. 2.
Gash, Miss Helen, Azalea.
Tucker, D. C., Asheville, R. F. D. No. 3.
Edwards, R. B., Asheville, R. F. D. No. 3.
Hildebrand, Miss Eleanor, Asheville.
Jones, Minnie, Asheville, R. F. D. No. 3.
Morgan, Miss Bessie, Asheville, R. F. D. No. 3.
Stephenson, Miss Lillie, Asheville, R. F. D. No. 3.
Whitson, Miss Jennie, Asheville, R. F. D. No. 3.
Edwards, B. L., Asheville, R. F. D. No. 3.
Kerr, Miss Estelle, Asheville, R. F. D. No. 3.
Reynolds, J. L., Asheville, R. F. D. No. 4.
Mackey, Miss Sue, Asheville, R. F. D. No. 4.
Hipps, W. H., Biltmore.
Weaver, Miss Pearl, Biltmore.
Ellis, Mrs. D. L., Biltmore.
Morgan, S. J., Biltmore.
Ashworth, R. P., Biltmore.
Waddell, Miss Maude, Biltmore.
Bell, G. H., Asheville, R. F. D. No. 2.
Dixon, Luke, Asheville, R. F. D. No. 2.
Blankenship, G. H., Asheville, R. F. D. No. 1.
Ray, Miss Clara, Asheville, R. F. D. No. 1.
Kimberly, Miss Fannie, Asheville, Box 578
Anderson, Augusta, Asheville.
Gudger, Miss Maria, Candler.
Herndon, Miss Frances, Weaverville.
Gill, Mrs. Jennie B., Weaverville.
Pickler, Miss Etta, Weaverville.
Ingram, J. M., Brankton.
Reagan, H. G., Weaverville.
Hayes, Miss Ernestine, Brankton.
Ballard, Miss Ethel, Taft.
Sawyer, H. E., Beech.
Pickens, Miss Nell., Beech.
Brittain, Miss Vistula, Weaverville.
Miller, Arthur C., Candler.
Sams, Miss Agnes, Weaverville.
Fox, Miss Johanna, Jupiter.
Williams, Miss Florence, Weaverville.
Howell, Miss Loretta, Weaverville.
Bundy, Miss Josephine, Jupiter.
Roberts, Mrs. L. W., Jupiter.
Ammons, J. J., Morgan Hill.
Chambers, Miss Odessa, Morgan Hill.
Woodward, Grover, Democrat.
Roberts, Miss Merkie, Democrat.
Rochelle, Z. A., Barnardsville.
Rochelle, Mrs. Z. A., Barnardsville.
Greene, Miss Zartha, Barnardsville.
Edwards, Miss Jane, Barnardsville.
Edwards, J. B., Barnardsville.
Edwards, Miss Dovie, Barnardsville.
Dillingham, Mrs. Louisa, Barnardsville.
Brown, J. C. Dillingham.
Marshall, Miss Gertrude, Dillingham.
Phillps, F. S., Asheville, R. F. D. No. 3.
Dillingham, Miss Hattie, Morgan Hill.
McLean, Miss Clyde, Democrat.
McKinney, Fulton, Democrat.
Anders, Miss Dixie, Barnardsville.
Moore, J. T., Black Mountain.
Moore, Mrs. J. T., Black Mountain.
Bishop, Amelia, Arden.
Foreman, Mrs. E. B. Montreat.
Prince, Miss Carrie, Montreat.
Hollister, Miss Della, Weaverville.
Carter, Miss Louise, Alexander.
Mull, Miss Bertha, Asheville, R. F. D. No. 5.
Parker, Miss May Alexander.
Buckner, Miss Pearl, Alexander.
Brittain, Miss Margaret, Asheville, R. F. D. No. 4.
Bruhl, Miss De, Alexander.

ASHEVILLE.

Population, 1910 30,000. No. white polls, 1,525; No. colored polls, 703.

Value real estate, $7,664,049; value personal property, $3,386,197.

Tax Rate: $1.50 on the $100.

Bonded debt $1,000,000. Floating debt, $50,000.

TOWN OFFICERS.

Mayor—John A. Campbell.
Chief of Police—J. K. Chambers.
City Clerk—A. G. Halyburton.
Treasurer—J. B. Erwin.
Tax Collector—C. H. Bartlett.
Standard-Keeper—T. J. Mitchell.
City Attorney—S. G. Bernard.
City Supt. of Health—L. B. McBrayer.
Postmaster—W. W. Rollins.
R. R. Agent—W. H. Maher, Southern Railway Co.
Express Agent—J. T. James.
Telegraph Manager—E. N. Williams.
Telephone Manager—M. Erskine.

MINISTERS AND CHURCHES.

Baptist—W. M. Vines, Pastor.

Christian—J. O. Helsebach, Pastor.
Episcopal — H. Field Saumenig, Rector.
Lutheran—A. T. Coyner, Pastor.
Methodist—C. W. Byrd, G. G. Harley, D. J. Miller, W. A. Newell.
Presbyterian—A. F. Campbell, Pastor.
Catholic—Father Marion, Pastor.
Methodist Protestant—J. S. Williams, Pastor.

SCHOOLS AND ACADEMIES.

City High School.
Orange Street School.
Asheville Avenue.
Park Avenue.
Murray School.
Montford Avenue.

HOTELS.

The Battery Park.
Swanannoa.
The Manor.
Hotel Berkeley.
Western Hotel.
Glen Rock Hotel.
Florence Hotel.
New Windsor.
Victoria Inn.
Montford Hotel.
Oaks Hotel.

BOARDING HOUSES.

Badger, Mrs. W. L.
Beaumont Lodge.
The Belvidere.
Billows Rest.
Bon Air.
Bonniview.
Buxton Place.
Collister, Mrs. Lulu.
The Colonial.
Dickerson, Mrs. F. B.
The Elkton.
Forest Hill.
Gray Gables.
Harris, Mrs. M. A.
Harris, Miss Mattie.
Hull, Mrs. M. H.
Lee, Mrs. Julia A.
McGuire, Miss Mary C.
McCrary, Mrs. M.
Margo Terrace.
Mears, Mrs. Ella.
Mitchell, Mrs. Carrie Carr.
Muller, Mrs. L. A.
Ninety-Nine, Haywood.
Old Kentucky Home.
Penniman, Mrs. Ridgely.
Penniman, Mrs. W. T.
The Pines.
Ramoth Place.
Restawhyle.
Rock Ledge.
Rouce, Mr. J. L.
The Kenwood.
Tennent, Misses.
Victoria Inn.
Mountain Meadows Inn.
Martin, Mrs. Annie D.
Watkins, Mrs. S. A.
Webb, Mrs. M. E.
Webb House
Willis, Mrs. S. T.
Wrenwood.
Wright, Mrs. M. D.

ARCHITECTS.

Smith & Carrier.
Melton, A. L.
Davis, T. E.
Derwit & Chum.
Lord, W. H.

BANKS AND BANKERS.

American National Bank—J. H. Carter, President; R. M. Fitzpatrick, Cashier.
Battery Park Bank—J. P. Sawyer, President; J. E. Rankin, Cashier.
Wachovia Loan & Trust Co.—T. S. Morrison, Chairman; W. B. Williamson, Cashier.
The Citizens Bank—E. L. Ray, President; J. A. Campbell, Cashier.

CHAMBER OF COMMERCE.

Board of Trade—J. A. Nichols, President; J. P. Kerr, Secretary.

BUILDING & LOAN ASSOCIATIONS.

Blue Ridge Building and Loan Association.

BAKERS.

Asheville Strane Bakery.
Beurer's Bakery.
Paul's Model Bakery.
Woman's Exchange.

BRICK MANUFACTURERS.

Blue Ridge Granite Brick Co.
French Broad Granite Brick Co.

BOOT AND SHOE DEALERS.

Boston Shoe Store.
Brown-Miller Shoe Co.
Guarantee Shoe Co.
Nichols Shoe Co.

BOOK STORES.

Brown Book Co.
Hackney-Moale Co.
Rogers, H. T.

BUTCHERS AND DEALERS IN CATTLE.

Keibler & Whitehead.
Lutz Meat Co.
Star Market.
Marlow Bros.
Faulkner Bros.
Ledford, J. M.
Teague's Market.
Zimmerman & Son.
Hill & Young.

CARRIAGE DEALERS & M'F'R'S.

Morrison, T. S., & Co.
Asheville Harness Co.
Brown, C. L.
Wallace, J. C.

CLUBS.

Asheville Club.
Elks' Club.

COMMISSION MERCHANTS.

Kroger, William.
Asheville Wholesale Grocery Co.
Rickman, T. J.

COTTON AND HOSIERY MILLS.

Asheville Cotton Mills.

CONFECTIONERY DEALERS.
Baker, C. P.
Club Cafe & Candy Kitchen.
Fisher, H. L.
Heston, J. M. & Son.
Lee-Bryant Co.
Mascari, Charles.

CONTRACTORS AND BUILDERS.
Byerly, E.
Creasman & Owenby.
Clements, G. W.
Smith, J. W. M.
Dalton, T. S.
Francis, W. C.
McDowell, E. E.
McPherson, J. C.
Patton, J. L.
Tennent, J. A.
Westall, J. M.

COAL AND WOOD DEALERS.
Asheville Coal Co.
Asheville Coal & Lumber Co.
Southern Coal Co.

CLOTHIERS AND MEN'S FURNISHERS.
Asheville Dry Goods & Clothing Co.
Blomberg, A.
Blomberg, S. I.
Finestein, S.
Glaser & Sugg.
Moore, M. V., Co.
Redwood, H., & Co.
Stoner, O. E.
Whitlock Clothing Co.
Zagier, M.
Zagier, R. B.

DEPARTMENT STORES.
Sumner, Sons & Co.
Redwood, H., & Co.
Kindley, W. E., & Co.
Lipinsky, S.

DENTISTS.
Foreman, J. W.
Sinclair, J. A.
Reeves, R. H.
Ramsey, J. F.
Hunt, F. L.
Fawcett, J. W.
Parker, J. M.
Smathers, Waxler.
Durham, Benjamin.
Mann, I.
Chambers, E. O.
Hall, B. F.
Glenn, C. F.
Matthews, Augustus.
Sinclair, P. D.

TOBACCO DEALERS.
Blomberg, L.
Schas, M.
Asheville Tobacco Co.
Pugh, C. S.
Barbee's Cigar Store.

DRUGGISTS.
Carmichael, W. C.
Rayser, C. A.
Asheville Pharmacy.
Carolina Pharmacy.
Grants Pharmacy.
McKay's, Pharmacy.
Montford Drug Co.
Seawell's Pharmacy.
Smith's Drug Store.
Streetman, T. L.
West End Drug Store.

DOCTORS.
Ambler, C. P.
Anderson, J. G.
Ballard, A. M.
Battle, S. W.
Briggs, H. H.
Brownson, W. C.
Bryan, J. W.
Bryant, R. H.
Buckner, R. G.
Callaway, A. W.
Carroll, J. L.
Carroll, R. S.
Cheesborough, T. P.
Cocke, Jere.
Dunn, W. L.
Eckels, O. F.
Elias, L. W.
Fletcher, M. H.
Frazier, Thompson.
Gardner, G. D.
Gibbs, E. W.
Glenn, C. B.
Gruner, E. P.
Hampton, J. E.
Hennell, M. H.
Hilliard, W. D.
Hunnicutt, W. J.
Johnson, Alice E.
Jordan, C. S.
McBrayer, L. B.
Meacham & Rockwell.
Merriwater, F. T.
Merrimon, Louise.
Millender, M. C.
Minor, C. L.
Morris, E. R.
Orr, P. G.
Paquin, Paul.
Powell, W. Y.
Pritchard, Arthur.
Purefoy, G. W.
Reynolds, C. V.
Ringer, P. H.
Sawyer, James.
Sevier, D. E. & L. T.
Smith, Owen.
Stevens, M. L.
Van Ruck, Carl.
Van Ruck, Sylva.
Walker, J. W.
Weaver, H. B.
Whittington, W. P.
William, John H.
Zimmerman, C. S.

POWER AND LIGHT COMPANIES.
Asheville Electric Co.
W. T. Weaver Power Co.

FERTILIZER DEALERS & M'F'R'S.
Asheville Packing Co.
Rogers, W. F., & Sons.

FLORISTS.
Lashly, D. A.

Brown, E. E.

FISH AND OYSTER DEALERS.

Asheville Fish Co.
Hyams, M.
Graham's Fish Market.

FOUNDRIES AND IRON WORKS.

Asheville Supply & Foundry Co.
Sternberg Supply & Foundry Co.

FURNITURE DEALERS.

Beaumont Furniture Co.
Burton & Holt.
Deal & Rector.
Green Bros.
Moore, W. L.
Smathers, J. L., & Sons.
Walton & McLain.

GROCERS.

Slayden, Fakes & Co.
Mustern-Robertson Co.
Asheville Grocery Co.
Baird Bros.
Earl & Nelson.
Allison, G. D.
Barnett, W. L.
Campbell, J. M., & Co.
Cooper, C. S.
Davis, W. A.
Felmet Bros.
Ford, W. P., & Son.
Forster Supply Co.
Foster, Frank S.
Harkins, R. W., & Co.
Hayes, J. F.
Hyams, M.
Ingle, J. B.
Jarrett, E. C.
Jenkins, J. H.
Johnson, W. E.
Johnston, J. V.
Micholov, A. D.
Millholland & Lipe.
Miller, F. M.
Noland-McIntyre Co.
Olive, H. J.
Owenby & Son.
Redman, S. M.
Stradley & Luther.
Webb, D. H.
Welch, J. L., & Co.
Sawyer, C.
Yates & McGuire.

HARDWARE DEALERS.

Asheville Hardware Co.
Green, O. L., Hardware Co.
Brown-Northrup & Co.

HOSPITALS.

Mission Hospital.
Merriweather Hospital.
Biltmore Hospital.

INSURANCE AGENTS.

Aston, Rawls & Co. (Fire.)
Rutledge, Frederick, & Co. (Fire.)
Patterson, J. R., & Co. (Fire.)
LaBarbe, Moale & Chiles (Fire).

JEWELERS.

Field, Arthur M., Co.
Alexander, G.
Carpenter, J. E.
Cosby, B. H.
Trast, H. M.
Goldsmith, W. W.
Henderson, C. H.
Jennerett, L. W.
Shaffner, W. H.
Stern, Victor.

LAUNDRIES.

Asheville Steam Laundry Co.
Model Steam Laundry.
Mountain City Steam Laundry.

LAWYERS.

Adams, J. G.
Adams, J. S.
Adams, J. Sneed.
Adicks, H. F.
Anderson, J. B.
Arthur, J. B.
Barnard, A. S.
Bernard, S. G.
Britt, J. J.
Bourne, L. M.
Brown, M. W.
Brown, W. P.
Carter, Frank.
Carter, H. B.
Chedester, H. C.
Cocke, P. C.
Cocke, Wm. J.
Craig, Locke.
Curtis, Z. F.
Davidson, T. F.
Davies, Wm. M.
Featherston, A. A., Jr.
Ford, J. F.
Gillis, Donald.
Glenn, J. F.
Gudger, J. M., Sr.
Gudger, J. M., Jr.
Gudger, Owen.
Gudger, V. L.
Harkins, T. J.
Haynes, J. W.
Jones, C. E.
Jones, T. A.
Jones, W. W.
Lee, C. G.
Lissenbee, C. C.
Lusk, V. S.
Lyman, A. J.
McCall, R. S.
Malone, C. N.
Martin, J. C.
Martin, J. H.
Merrick, Duff.
Merrimon, J. G.
Merrimon, J. H
Merrimon, H. E.
Millard, D. R.
Montieth, A. D.
Moore, Charles A.
Morrison, A. T.
Murphy, J. D.
Parker, Haywood.
Randolph, E. G.
Ravenel, S. P.
Reynolds, G. S.
Reynolds, R. R.
Rickman, T. J.
Roberts, Gallatin.
Rollins, T. S.
Settle, Thomas.

Shuford, G. A.
Shuford, W. E.
Sondley, F. A.
Starnes, J. R.
Stevens, H. B.
Styles, J. S.
Swain, J. E.
Thomas, F. W.
Thomasson, G. A.
Tucker, J. H.
Van Winkle, Kingsland.
Way, Eugene.
Weaver, Guy.
Weaver, Zebulon.
Webb, Charles A.
Welch, Gilmer.
Wells, R. M.
Whitson, W. R.
Williams, R. R.
Wright, G. H.

PAINT AND OIL DEALERS.

Fitzpatrick, R. L., & Son.
Perkinson, T. J.
Excelsior Paint Co.
Miller-Rice Co.
Bowles, R. E.

PRODUCE DEALERS.

McConnell Bros.
Owenby-Fletcher Co.

PLUMBERS.

Rich, J. R., Co.
Ball & Thrash.
Guischard, G. L.
Moore, J. W.
Union Plumbers.

PIANO AND ORGAN DEALERS.

Falk, C.
Dunham, H. A.
Benton & Holt.

PHOTOGRAPHERS.

Hoge & Koonce.
Ray, C. F.
Brock, I.
Lindsey, T. H.
McCanless, J. M.

REAL ESTATE AGENTS.

Aston, Rawls & Co.
Forbes & Campbell.
Atkinson & Sons.
LaBarbe, Moal & Chiles.
Grant Realty Co.
Canaday, W. M.
Donnahoe & Bledsoe.
McKissick Realty Co.
Batterham, H.
Brown & Logan.
Hall & Penland.
Marsteller & Co.
McCloskey, J. J.
Mills & Metts.
Woods, F. T. H.
Carter, G. D.
Campbell, J. M.
Ingle, F. D.
Lyman, A. J.

TAILORS.

Brown & Co.
Logan, S. T.
Foller, J. J.
Whitlock Clothing Co.

UNDERTAKERS AND EMBALMERS.

Noland-Brownell Co.
Hare, Baird & Co.
Red Cross Undertaking Co.
Starnes, J. R.
Brown, J. V., & Son.

VETERINARY SURGEONS.

Tuttle, A. A.

WALL PAPER HANGERS.

Fitzpatrick, R. L., & Sons.

PRINTING OFFICES.

Hackney-Moale Co.
The Inland Press.
Asheville Printing Co.
Rogers, H. T.

NEWSPAPERS AND EDITORS.

Gazette News (Daily and Semi-Weekly)—W. A. Hildebrand, Editor.
New Testament Christian (Monthly)—Lucius B. Compton, Editor.
Our Church Record (Monthly)—E. T. Coyner, Editor.
Asheville Citizen (Daily and Semi-Weekly)—James H. Caine, Editor.
Asheville Citizen—James H. Caine, Editor.

LUMBER M'F'R'S. AND DEALERS.

Westall, J. M., & Co.
Westall, W. H., & Co.
Coleman, J. S., Lumber Co.
Scott Lumber Co.
Mason Lumber Co.
Mason, B. C.
Whiting Lumber Co.
Wm. Ritter Lumber Co.
Arbogast, J. C.
Asheville Lumber Co.
Craggy Lumber Co.
Empire Lumber Co.
English Lumber Co.
Jones, Wm. M.
McEwen Lumber Co.
Monger Lumber Co.
Sproes, W. J.
Swananoa Lumber Co.
Glen Inglis Co.
Rutherford, J. W.
English, J. W., & Co.

MARBLE WORKS.

Bean, S. I., & Co.
Cherokee Marble Works.
Wolfe, W. O.

MANUFACTURING PLANTS.

Hans Rees Tannery Co.
Asheville Supply & Foundry Co.
United States Furniture Co.
Southern Mica Co.
Brown, M. Vance.
Biltmore Box Co.
Jones, Wm. M.

MACHINERY DEALERS.

Morrison, T. S., & Co .
Asheville Hardware Co.
Barnard, W. W.

WEAVERVILLE.

Incorporated in 1909.
Population, 1909: White, 400; col-

ored, 100; total, 500.
Value real estate, $75,000; value personal property, $50,000.
Tax Rate: 30c. on the $100.

TOWN OFFICERS.

Mayor—T. N. Greenlee.
Postmaster—T. H. Weaver.
Chief of Police—J. Burgin.
R. R. Agent—D. Wagoner, Agent for the Weaverville electric line.

MINISTERS AND CHURCHES.

Methodist—W. C. Pooney, Pastor.
Methodist Protestant—G. L. Curry, Pastor.

SCHOOLS AND ACADEMIES.

Weaverville College—O. S. Dean, President.
Weaverville School—G. H. Blankenship, Principal.

DOCTORS.

Reagan, J. J.
Reagan, L. A.
Gill, J. M.
Robinson, Z. B.

DRUGGISTS.

Reeves, T. H.

GENERAL MERCHANDISE.

Whitamore, J. M.
West, C. P.
Reeves, W. H. & Son.
Mick Brothers.
Merrill, E. B.

HOTELS AND BOARDING HOUSES.

Reagan, W. M.
Weaver, Capt.
Hollister, Mrs.
Broadwater, Mrs. J.
Reeves, Mrs. W. H.
Nelson, Mrs. Wm.
Wagoner, Mrs. Dan.
Hoover, Mrs.

LIVERY STABLES.

Reagan, W. M.

MANUFACTURING PLANTS.

Reams Creek Woolen Mills.
Weaverville Flour Mill.
Howland, R. S., Grist Mill.

BLACK MOUNTAIN.

Incorporated in 1893.
Population, 1909: White, 400; colored, 30; total, 430.
Value real estate, $100,000; value personal property, $50,000.
Tax rate: 35c. on the $100.

TOWN OFFICERS.

Mayor—G. W. Stepp.
Postmaster—G. W. Stepp.
Chief of Police—T. A. Brown.
R. R. Agent—W. H. Smith, Southern Railway Co.
Manager Telegraph—W. H. Smith.

MINISTERS AND CHURCHES.

Methodist—D. R. Proft, Pastor.
Baptist—L. B. Hudgins, Supt.
Methodist (Northern)—Rev. Mr. Mattison, Pastor.
Presbyterian—E. L. Siler, Pastor.
Episcopal—Rev. Mr. Meyers, Rector.

SCHOOLS AND ACADEMIES.

High School—W. W. Bryan, Prin.

BANKS AND BANKERS.

Commonwealth — J. W. McKoy, President; A. A. Hegeman, Cashier.

DOCTORS.

Cotton, C. E.
Archer, I. J.
Terrell, A. J.
Landis, B. F.

DENTISTS.

Dr. Burke.

DRUGGISTS.

Landis & Terrell.

GENERAL MERCHANDISE.

McKoy, J. M.
Hall, W. C.
Dickson, W. B. (Hardware.)
Mayer, J. A.
Queen, E. W.
Hill, W. M., & Co., (Meats).
Allred, J. J., & Co.
Cauble, P. A. (Groceries.)
Carolina Feed Store.
Cash Store.
McGraw, Jno. G., Agent.
Reed, R. H.
Reed, J. E.

HOTELS AND BOARDING HOUSES.

Gladstone Hotel.
Mountain View House.
The Inn.
Crawford Boarding House.
Mt. Mitchell Inn.
Enthoffer Inn.
Dickson, W. B.

LIVERY STABLES.

Brown Bros.

BUILDING & LOAN ASSOCIATIONS.

Black Mountain Building and Loan Association.

REAL ESTATE AND INSURANCE AGENTS.

Hegeman & Currier.

BILTMORE.

Incorporated in 1893.
Population, 1909: White, 400; colored, none; total, 400.

TOWN OFFICERS.

Mayor—S. P. Ravenel.
Postmaster—B. J. Luther.
Chief of Police—F. L. Sharpe.
R. R. Agent—G. A. Digges, Southern Railway.
Manager Telegraph—S. T. Warren, Western Union.

MINISTERS AND CHURCHES.

Episcopal—R. R. Swope, Rector.

DOCTORS.

Elias, L. W.

DRUGGISTS.

Biltmore Drug Store.

GROCERS.

Stoner, A. D.

Grantham, T. L.

DRY GOODS AND NOTIONS.

Stoner, A. D.

HARDWARE DEALERS.

Stoner, A. D.

BUTCHERS AND DEALERS IN CATTLE.

Star Market.

LIVERY STABLES.

Biltmore Livery Stables.

MANUFACTURING PLANTS.

Biltmore Estate Industries.

BURKE COUNTY.

COUNTY SEAT, MORGANTON.

Population: (Census 1910), 21,408.

Formed in 1777. Named in honor of Edmund Burke.

Area: 400 square miles.

Value of real estate, $1,824,410; value of personal property, $1,070,310.

Property listed in 1910, by whites, $2,827,549; by negroes, $67,891.

No. of Schools: For whites, 54; for negroes, 10.

Tax Rate: County purposes, 23 2-3c. on the $100; roads and bridges, 20c.

Public Roads: No. miles, 175. Worked by small tax and by all males under 45 years of age.

RAILROAD, TELEGRAPH AND EXPRESS COMPANIES.

Southern Railway Company, 29.70 miles, assessed value	$865,248.16
Pullman Company, assessed value	5,256.90
Southern Express Company, assessed value	2,948.90
Western Union Telegraph Company, assessed value	5,690.30
Southern Bell Telephone and Telegraph Company, assessed value	10,746.00
Carolina and Northwestern Railway, 2.18, assessed value	20,162.25

Superior Court Terms: First Monday after first Monday in March; fourth Monday before first Monday in September; thirteenth Monday after first Monday in March; thirteenth Monday after first Monday in September.

COUNTY OFFICERS.

Clerk of the Court—L. A. Bristol, Morganton.

Sheriff—Forest C. Berry, Morganton.

Register of Deeds—John B. Holloway, Morganton.

Treasurer—S. S. Lane, Morganton.

Coroner—F. E. Cooke, Morganton, R. F. D. No. 1.

Surveyor—J. P. Bumgarner, Morganton, R. F. D. No. 1.

Co. Supt. of Health—E. W. Phifer, Morganton.

Co. Supt. of Schools—R. L. Patton, Morganton.

Supt. of County Home—Durant Gibbs, Morganton, R. F. D. No. 4.

Co. Board of Education—J. H. Hoffman, J. E. Coulter, Joe T. McGinsey.

County Commissioners—John A. Dixon, Frank Cook, J. M. Brinkley.

County Board of Elections—A. C. Avery, Jr., C. E. Tate, S. Hoffman, Morganton.

JUSTICES OF THE PEACE.

Morganton Township—W. A. Ross, Morganton; A. N. Dale, Morganton; H. C. Deaton, Morganton; John Hallyburton, Morganton.

Silver Creek—J. R. Taylor, Morganton, R. F. D. No. 1; S. M. Hawkins, Morganton, R. F. D. No. 1; T. L. Morrison, Morganton, R. F. D. No. 1.

Lower Fork—M. F. Huffman, Connelly Springs, R. F. D. No. 3; W. H. York, Connelly Springs, R.F.D. No. 3; M. A. Carswell, Connelly Springs, R. F. D. No. 3; Thomas Settlemyre, Connelly Springs, R. F. D. No. 3; R. P. Cloud, Connelly Springs, R. F. D. No. 3; C. M. Hoyle, Connelly Springs, R. F. D. No. 3; J. W. Mosteller, Connelly Springs, R. F. D. No. 3; N. L. Chapman, Connelly Springs, R. F. D. No. 3.

Upper Fork—Holt Carswell, Morganton, R. F. D. No. 4; Joseph Hipps, Morganton, R. F. D. No. 4; J. J. Poteet, Morganton, R. F. D. No. 4.

Quaker Meadows—John Houk, Morganton, R. F. D. No. 5; T. C. Fleming, Morganton, R. F. D. No. 3; John Harbison, R. F. D. No. 5.

Linville—S. B. Moore, Fonta Flora; W. T. Austin, Gibbs; Joe Hemphill, Fonta Flora.

Smokey Creek—J. R. Benfield, Morganton, R. F. D. No. 2; W. M. Warlick, Morganton, R. F. D. No. 2.

Lovelady—J. E. Coulter, Connelly Springs; C. S. Berry, Drexel; P. A. Bollinger, Valdese.

Lower Creek—S. S. Hallyburton, Morganton, R. F. D. No. 2; W. A. Hood, Morganton, R. F. D. No. 2; John Roderich, Morganton, R. F. D. No. 2.

Icard—J. W. Parrish, Hildebrand; W. A. Hildebrand, Hildebrand; G. L. Stines, Hildebrand; M. D. Earney, Hildebrand; P. M. Cook, Hildebrand.

Upper Creek—Salem Franklin, Jonas Ridge; J. A. Fleming, Table Rock;

W. A. Kincaid, Joy.

MINISTERS NOT IN TOWNS.

Baptist—R. L. Patton, Morganton; Rev. Hageman, Morganton; P. J. Shell, Gibbs.

Methodist—E. M. Modlin, Morganton; E. C. Pansey, Connelly Springs.

Presbyterian—Dugald Monroe.

MERCHANTS NOT IN TOWNS.

Giles, A. H., Fonta Flora.
Noblett Bros., Lenville Store.
Kenedy & Co., Table Rock.
Berry Bros., Drexel.

FLOUR, CORN AND FEED MILLS.

Bridgewater Milling Co., Glen Alpine.

SAW MILLS.

Pitts & Giles, Glen Alpine.
Pitts, J. D., Glen Alpine.
Kincaid, S. A., Chesterfield.
Hutton & Bourbonnais, Morganton.

PUBLIC SCHOOL TEACHERS.

Hood, W. A., Chesterfield.
Hood, John ,Chesterfield.
Hood, Miss Lucile, Chesterfield.
Hood, Miss Virgie, Chesterfield.
Hood, Miss Eva, Chesterfield.
Smith, Miss Winnie, Chesterfield.
Smith, Miss Jennie, Chesterfield.
Seals, Miss Bessie, Bridgewater.
Logon, Miss Eva, Bridgewater.
Waters, Miss Olive, Morganton.
Waters, Miss Nova, Morganton.
Hoffman, Miss Mabel, Drexel.
Tilley, Mrs. Lillian, Drexel.
Rector, J. A., Drexel.
Whisnant, Joe, Morganton.
Benfield, H. S., Morganton.
Kerley, G. L., Hildebrand.
Beach, J. W., Hildebrand.
Laxton, Miss M. A., Morganton.
Laxton, Miss Buena, Morganton.
Puett, C. P., Morganton.
Arney, Miss Alice, Worry.
Erwin, Miss Iva, Morganton.
Duckworth, Miss Narnie, Morganton.
Neil, Miss Gertrude, Morganton.
Whisnant, W. E., Morganton.
Taylor, Miss Carrie, Brindletown.
LaFevers, Mrs. C. L., Hickory, R. F. D. No. 4.
Simmons, Miss Sue, Morganton.
Lorbacher, Mrs. L. M., Morganton.
Corpening, Miss Ada, Worry.
Tomlinson, Miss Lena, Rutherford College.

MORGANTON.

Population, 1909: 2,500. No white polls, 400; No. colored polls, 100.

Value real estate, $474,327; value personal property, $368,713.

Tax Rate: $1.00 on the $100.

Bonded debt, $29,000; floating debt, $6,400.

TOWN OFFICERS.

Mayor—R. B. Boger.

Chief of Police—John Wall.

City Clerk—Hamilton Erwin.

Treasurer—W. E. Walton.

Tax Collector—Hamilton Erwin.

City Attorney—A. C. Avery, Jr.

City Supt. of Health—E. W. Phifer.

Postmaster—C. F. McKisson.

R. R. Agent—J. E. Galloway, Southern Railway Company.

Express Agent—J. E. Galloway.

Telegraph Manager—H. F. Payne, Western Union Telegraph Co.

Telephone Manager—Mr. Mathews, Bell Telephone Company.

MINISTERS AND CHURCHES.

Baptist—James Long, Pastor.

Episcopal—McNeeley DuBose, Rector.

Methodist—Rev. Mr. Jordan, Pastor.

Presbyterian—W. F. Hollingsworth, Pastor.

SCHOOLS AND ACADEMIES.

Morganton Graded Schools—Prof. E. M. Hairfield, Supt.

Patton's High School—R. L. Patton, Principal.

Marbut School—Mrs. W. R. Marbut, Principal.

HOTELS AND BOARDING HOUSES.

Hotel Morgan.
McConnaughey House.
Hemphill, Mrs. T. L.
Patton House.

BANKS AND BANKERS.

First National Bank—A. M. Kisler, President; A. M. Ingold, Cashier.

The Bank of Morganton—John A. Dickson, President; W. E. Walton, Cashier.

BAKERS.

Hanks & Co.

BOOK STORES.

Gaither, B. S.

BUTCHERS AND DEALERS IN CATTLE.

Green & Kincaid.
Formey & Co.
McDowell, J., & Co.
Smith, J. M.

CARRIAGE DEALERS AND M'F'R'S.

Blue Ridge Wagon Co.

COTTON AND HOSIERY MILLS.

Alpine Cotton Mills No. 1.

CONFECTIONERY DEALERS.

Newton, P. F.
Ross, W. A.
Bristol & Harbison.

COAL AND WOOD DEALERS.

Kibler, W. M.
Pearson, J. H.

CLOTHIERS AND MEN'S FURNISHERS.

Lazarus Bros.
Davis, B. F.
Anderson, John.
Morgan, T. C.

DEPARTMENT STORES.

Lazarus Bros.

DENTISTS.
Jeter, I. P.
Dula, A. M.
NEWSPAPERS AND EDITORS.
News-Herald—T. G. Cobb, Editor.
DRUGGISTS.
Leslie, W. A.
Burke Drug Co.
DOCTORS.
Riddle, J. B.
Phifer, E. W.
Warlick, E. S.
DRY GOODS AND NOTIONS.
Davis, I. L., & Son.
Presnell & Hogan.
Hildebrand & Connelly.
POWER AND LIGHT COMPANIES.
Morganton Electric Light Co.
FRUIT DEALERS.
Ross, W. A.
Newton, P. F.
FERTILIZER DEALERS & M'F'R'S.
Pearson, J. H.
Beach, J. A., & Son.
FISH AND OYSTER DEALERS.
McGalleard & Lowdermilk.
FURNITURE DEALERS.
Claywell Bros.
Kerksey, C. F.
GROCERS.
Morganton Grocery Co.
HARDWARE DEALERS.
Morganton Hardware Co.
HOSPITALS.
Grace.
INSURANCE AGENTS.
Wilson, J. W.
Hildebrand, M. P.
Ervin, W. C.
Harbison, W. A.
Hossfield, F. W.
Patton, P. W.
JEWELERS.
Patton, W. H.
Wortman, W. A.
Miller, H. E.
LAUNDRIES.
Morganton Steam Laundry.
LAWYERS.
Avery, I. T.
Ervin, W. C.
Avery, A. C., Sr.
Avery, A. C., Jr.
Ervin, S. J.
Perkins, John T.
Mull, J. M.
Riddle, R. V .T.
Huffman, R. L.
PAINT AND OIL DEALERS.
Morganton Hardware Co.
Kerksey, C. F.
PAINTERS.
Lytle, Albert.
Ervin, Jim.
PRODUCE DEALERS.
Shuping, J. A.
Pearson, John H.
McConnoughey, R. L.
PLUMBERS.
Rhyne, T. E.
Fleming, Thomas.
PHOTOGRAPHERS.
Webb, L. W.
Gellan, Mrs. M. E.
REAL ESTATE AGENTS.
Hoffman, Fred.
McDowell, Manly.
Hossfield, F. W.
Patton, P. W.
UNDERTAKERS AND EMBALMERS.
Claywell Bros.
Kerkey, W. L.
WALL PAPER DEALERS.
Ervin, Jim.
Webber, L. J.
Lytle, Albert.
BUILDING & LOAN ASSOCIATIONS.
Morganton Building and Loan Association.
MANUFACTURING PLANTS.
Morganton Furniture Co. (Furniture).

GLEN ALPINE.

Incorporated in 1881.
Population, 1909, white, 304; colored 22; total, 326.
Value real estate, $50,000; value personal property, $15,000; tax rate, 10 cents per $100.
Mayor—L. F. Brinkley.
Postmaster—J. D. Pitts.
Chief of Police—W. G. Pitts.
R. R. Agent—T. A. Simpson, Southern Railway.
Manager Telegraph—T. A. Simpson, Southern Railway.
MINISTERS AND CHURCHES.
Methodist—E. M. Modlin, Pastor.
Presbyterian—E. Monroe, Pastor.
Lutheran—D. A. Goodman, Pastor.
SCHOOLS AND ACADEMIES.
Glen Alpine High School—F. A. Edmundson, Principal.
DOCTORS.
Hemussee, Dr. E. A.
DRUGGISTS.
Hemussee, Dr. E. A.
GENERAL MERCHANDISE.
Pitts, J. D.
Hemussee, M. N.
Simpson, L. A.
Pitts & Giles.
Sigmon, E. J.
HOTELS AND BOARDING HOUSES.
Brinkley, L. F.
MANUFACTURING PLANTS.
Pitts, J. D., (Lumber and Mfg.)
Pitts and Giles (Lumber and Mfg.)

RUTHERFORD COLLEGE.

Incorporated in 1881.
Population, 1909, 308.
Value real estate, $13,424.
Value personal property, $20,705; tax rate, 30 cents.
Mayor—J. F. Coulter.
Postmaster—Mrs. Emma Moss.

Chief of Police—R. E. Cassels.
R. R. Agent—B. B. Abernethy, Southern Railway.
Manager Telegraph — Fanzo Abernethy, Western Union.

MINISTERS AND CHURCHES.

Methodist—J. F. Moser, T. H. Edwards, W. E. Poover, D. P. Goode, R. S. Abernethy, P. D. Moore.

SCHOOLS AND ACADEMIES.

Rutherford College—Prof. Irving B. McCoy, President; Rutherford College Graded School, Miss Jennie Lunsford, Superintendent.

DOCTORS.

Goode, T. V.

GENERAL MERCHANDISE.

Wilson, J. E., & Co.
Estes, L. L.
Lefener, A. L.
Abernethy, R. S.

HOTELS AND BOARDING HOUSES.

Johnson, J. P.
Moore, C. C.
Fleming, H. A.
Campbell, W. F.
Randle, Bufort.

LIVERY STABLES.

Morris, J. B.

MANUFACTURING PLANTS.

Belwood Shoe Co.

CABARRUS COUNTY.

COUNTY SEAT, CONCORD.

Population: (Census 1910), 26,240.
Formed in 1792. Named in honor of Stephen Cabarrus.
Area, 488 square miles.
Value of real estate, $4,367,157; value of personal property, $2,124,634.
Property listed in 1910, by whites, $6,334,787; by negroes, $157,004.
No. of Schools: For whites, 48; for negroes, 22.
Tax Rate: County purposes, 22 2-3 cents on the $100; roads and bridges, 30 cents.
Public Roads: No. miles, 350. Worked by convict labor and by taxation.

RAILROAD, TELEGRAPH AND EXPRESS COMPANIES.

North Carolina Railroad, 17.16, miles, assessed value	$803,468.78
Yadkin Railroad, 1.15 miles, assessed value	6,883.10
Pullman Company, assessed value	3,037.32
Southern Express Company, assessed value	1,693.67
Western Union Telegraph Company, assessed value	17,230.53
Concord Telephone Company, assessed value	3,000.00
Southern Bell Telephone and Telegraph Company, assessed value.	3,726.00
American Telephone and Telegraph Company, assessed value	6,837.60
Postal Telegraph-Cable Company, assessed value	1,674.10
Southern Power Company, assessed value	69,411.00

Superior Court Terms: January 30th (two weeks); May 8th (two weeks); August 28th (one week); October 23rd (two weeks).

COUNTY OFFICERS.

Clerk of the Court—M. L. Widenhouse, Concord.
Sheriff—J. F. Honeycutt, Concord.
Register of Deeds—John B. McAllister, Concord.
Treasurer—C. W. Swink, Concord.
Coroner—George H. Richmond.
Surveyor—Reece I. Long, Concord.
Co. Supt. of Health—J. W. Wallace, Concord.
Co. Supt. of Schools—Charles E. Boger, Concord.
Supt. of County Home—A. H. Sapp, Concord, R. F. D. No. 3.
Co. Board of Education—James P. Cook, (chrm.), Concord; W. F. Smith, Davidson, R. F. D. No. 24; G. F. McAllister, Mt. Pleasant.
County Commissioners — W. W. Flowe, (chrm.), Concord; John A. Barnhardt, Harrisburg, R. F. D. No. 2; John W. Morris, Concord, R F. D. No. 1; John W. Cook, Concord, R. F. D. No. 2; George W. Dry, Goldhill, R. F. D. No. 2.
County Board of Elections—M. B. Stickley, (chrm.), Concord; G. H. Rutledge, Concord; J. H. Dorton, Concord.

JUSTICES OF THE PEACE.

No. 1. Township—W. H. Oglesby, Harrisburg; J. W. Stallings, Harrisburg; Walter E. Klutz, Concord, R. F. R. No. 6.
No. 2—W. J. McLaughlin, Concord, R. F. D. No. 6.
No. 3—C. H. Hamilton, Davidson, R. F. D. No. 24.
No. 4—T. L. Ross, Kannapolis; J. W. Winecoff, Glass; J. A. Winecoff, Glass.
No. 5—M. J. Shinn, Concord, R. F. D. No. 3; P. M. Misenheimer, Concord, R. F. D. No. 3.
No. 6—A. Crowell, Concord, R. F. D. No. 4; G. E. Ritchie, Concord, R.

F. D. No. 4; M. W. Allman, Concord, R. F. D. No. 4.

No. 7—G. W. Dry, Gold Hill, R. F. D. No. 2; G. H. Moose, Gold Hill, R. F. D. No. 2.

No. 8—Jonas Cook, Mt. Pleasant; T. A. Moser, Concord, R. F. D. No. 5.

No. 9—P. F. Widenhouse, Georgeville.

No. 10—W. H. Bost, Harrisburg, R.F. D. No. 4; H. C. Cook, Harrisburg, R. F. D. No. 4; Sam Black, Harrisburg, R. F. D. No. 2; Will Black, Harrisburg, R. F. D. No. 4.

No. 11—C. F. Smith, Bost's Mills.

No. 12—J. N. Brown, Concord; W. J. Hill, Concord; G. M. Lore, Concord; C. A. Pitts, Concord; D. M. Furr, Concord; J. A. Kimmons, Concord; J. M. Howard, Concord; J. P. Howard, Concord; C. J. Williams, Concord.

MINISTERS NOT IN TOWNS.

Methodist—S. S. Higgins, Harrisburg, R. F. D. No. 4; W. P. McGhee, Concord; W. B. Shinn, Kannapolis; J. J. Eads, Concord.

Presbyterian—L. H. Query, Concord, R. F. D. No. 2; J. E. Summers, Concord, R. F .D. No. 2.

Baptist—J. W. Snider, Concord; W. T. Talbirt, Kannapolis.

Lutheran—Lester D. Miller, Mt. Pleasant.

SCHOOLS AND ACADEMIES.

Rocky River High School—L. A. Bikle, Principal, Concord, R. F. D. No. 6.

Sunderland Hall for Girls—Miss Melissa Montgomery, Principal, Concord, R. F. D. No. 6.

PHYSICIANS NOT IN TOWNS.

Grier, S. A., Harrisburg.

Black, J. C., Harrisburg, R. F. D. No. 2.

Yow, I. A., Georgeville.

Gouger, George J., Concord, R. F. D. No. 2.

Flow, J. W., Kannapolis.

Caudle, H. H., Kannapolis.

Pharr, T. F., Concord, R. F. D. No. 6.

MERCHANTS NOT IN TOWNS.

Shinn & Widenhouse, Georgeville.

Barrier & Son, Georgeville.

Little, D. J., Bosts Mills.

Hartsell, P. J., Harrisburg, R. F. D. No. 4.

Carriker, J. W., Harrisburg, R. F. D. No. 4.

Barbee, Geo., Concord, R. F. D. No. 7.

Biggers, R. W., Concord, R. F. D. No. 7.

Bost, Mrs. Jennie, Concord, R. F. D. No. 7.

Burleyson, Mrs. Jeanett, Concord, R. F D. No. 7.

Oglesby, W. H., Harrisburg.

Teeter, M. F., & Co., Harrisburg.

Alexander, J. F., Harrisburg.

Morrison, D. L., Harrisburg.

Harry, W. D., Harrisburg, R. F. D. No. 3.

Cook, J. W., Concord, R. F. D. No. 2.

Triece, J. P., Glass.

Smith Bros., Davidson, R. F. D. No. 24.

Emerson, M. A., Concord, R. F. D. No. 2.

Brown, J. E., Glass.

Andrews, S. R., Concord, R. F. D. No. 2.

Herrin, M .E., Mt. Pleasant, R. F. D. No. 1.

Lentz, A. C., & Co., Gold Hill, R. F. D. No. 2.

Watts Bros., Concord, R. F. D. No. 4.

Seaford, John, Concord, R. F. D. No. 4.

White-Morrison-Flowe Co., Kannapolis.

Furr, M. M., Kannapolis.

Smith, F. L., Drug Co., Kannapolis.

Missouri City Mercantile Co., Concord.

Yates, A. W., Concord.

Stallings, P. F., Concord, R. F. D. No. 6.

Goodnight & Johnson, Concord, R. F. D. No. 2.

Black, Sam, Harrisburg, R. F. D.

COTTON GINS.

Bost, E. T., Bosts Mills.

Pharr, T. F., Concord, R. F. D. N. 6.

Stallings, P. F., Concord, R. F. D. No. 6.

Garmon, John, Concord, R. F. D. No. 6.

Flowe & McAnnulty, Concord, R. F. D. No. 7.

R. A. Brown's Sons, Concord.

Shinn & Widenhouse, Georgeville.

Cannon, W. F., Concord, R. F. D. No. 1.

Harrisburg Improvement Co., Harrisburg.

Smith Bros., Davidson, R. F. D. No. 24.

Teeter, M. F., Concord, R. F. D. No. 6.

Russell, R. A., Concord.

Dees, R. A., Concord.

McEachern, J. C., Harrisburg, R. F. D. No. 4.

Faggart, E. F., Concord, R. F. D. No. 5.

Barnhardt, J. L., Concord, R. F. D. No. 5.

Hagler, George, Concord, R. F. D. No. 5.

Measimer & Litaker, Concord, R. F. D. No. 5.

Green, J. B., Harrisburg, R. F. D. No. 4.

Foil Bros., Mt. Pleasant.

Triece, J. P., Glass.

Harry, W. D., Harrisburg.

Wallace, J. R., Huntersville.

W. R. Kindley Mfg. Co., Mt. Pleasant.

Southern Cotton Oil Co., Concord.

FLOUR, CORN AND FEED MILLS.

Bost, E. T., Bosts Mills.
Pharr, T. F., Concord, R. F. D. No. 6.
Garmon, John, Concord, R. F. D. No. 6.
Morris, W. W., Concord.
Cox Bros., Concord, R. F. D. No. 1.
Furr, M. M., Concord, R. F. D. No. 7.
Green & Garmon, Harrisburg, R. F. D. No. 4.
Shinn & Widenhouse, Georgeville.
Kindley, W. R., Mt. Pleasant.
Foil Bros., Mt. Pleasant, R. F. D. No. 3 .
Concord Milling Co., Concord.
Cabarrus Roller Mill, Concord.
Blackwelder, G. A., Concord.

SAW MILLS.

Safrit, R. W., Concord, R. F. D. No. 4.
Bost, W. B. J., Concord, R. F. D. No. 4.
Heinze, John, Mt. Pleasant.
Faggart, E. F., Concord, R. F. D. No. 5.
Allison & Lentz, Concord.
Hartsell, R. L., Smiths Ford.
Chaney, W. M., Harrisburg, R. F. D. No. 4.
McEachern, J. C., Harrisburg, R. F. D. No. 4.
Bost, E. T., Bosts Mills.
Kluttz, Martin, Rockwell, R. F. D. No. 1.
Dees, R. A., Concord.

PUBLIC SCHOOL TEACHERS.

White, Miss Nannie, Concord, R. F. D. No. 7.
Winecoff, Homer, Concord, R. F. D. No. 6.
King, Mrs. D. N., Concord, R. F. D. No. 6.
White, Miss Sallie Belle, Concord, R. F. D. No. 6.
Barnhardt, Miss Maggie, Harrisburg, R. F. D.
Williams, J. D. W., Harrisburg, R. F. D.
Grier, Thomas, Harrisburg, R. F. D.
Gaither, Miss Mary, Harrisburg, R. F. D.
Townsend, Miss Iva B., Harrisburg, R. F. D.
Blackwelder, Miss Ida, Harrisburg, R. F. D.
Andrew, Charles, Concord, R. F. D. No. 1.
Weddington, Miss Hattie, Concord, R. F. D. No. 1.
Query, Miss Kate, Concord, R. F. D. No. 1.
Kerr, R. T., Mooresville, R. F. D. No. 1.
Johnson, Miss Cora, Concord, R. F. D. No. 2.
Emmerson, Miss Carrie, Concord, R. F. D. No. 2.
Isenhour, Miss Cora, Concord, R. F. D. No. 2.
Morris, W .C., Concord, R. F. D. No. 3.
Caldwell, Clell, Kannapolis.
Cook, Miss Ollie, Kannapolis
Efird, Miss Maggie, Kannapolis.
Moser, Miss Maggie, Kannapolis.
Rumple, Miss Ella May, Glass, R. F. D.
Sloop, Miss Berta, Concord, R. F. D. No. 2.
Ritchie, Grover, Concord.
Johnson, Miss Ola, Concord, R. F. D. No. 2.
Shinn, M. J., Concord, R. F. D. No. 3.
Caldwell, Miss Lois, Concord, R. F. D. No. 3.
Bonds, Miss Mamie, Concord, R. F. D. No. 3.
Lefler, Miss Rosa, Concord, R. F. D. No. 4.
Penninger, A. H., Concord, R. F. D. No. 4.
Hudson, Miss Minnie, Concord, R. F. D. No. 4.
Jeffcoat, Miss Cora Pearl, Concord, R. F. D. No. 4.
Suther, John A., Concord, R. F. D. No. 4.
Lippard, A. J., Concord, R. F. D. No. 4.
Krimminger, Miss Loretta, Concord, R. F. D. No. 4.
Cruse, W. C., Gold Hill.
Plyler, C. G., Gold Hill.
Barnhardt, Mrs. C. H., Mt. Pleasant, R. F. D.
Ridenhour, H. C., Concord, R. F. D. No. 4.
Ridenhour, Miss Alma, Concord, R. F. D. No. 4.
Barringer, J. L. D., Concord, R. F. D. No. 5.
Moser, Walter, Concord, R. F. D. No 5.
Shuping, Jesse, Mt. Pleasant.
Welsh, Miss Elma, Mt. Pleasant.
Isenhour, Miss Ada, Mt. Pleasant.
Hartsell, R. L., Bosts Mill.
Krimminger, Miss Amanda, Bosts Mill.
Bost, Joe, Concord, R. F. D. No. 5.
Hudson, Miss Agnes, Mt. Pleasant, R. F. D.
Price, J. S., Harrisburg, R. F. D.
Bost, Miss Fannie, Harrisburg, R. F. D.
Taylor, Miss Ola, Harrisburg, R. F. D.
Williamson, W. L., Concord, R. F. D. No. 7.
Newell, Miss Margaret, Concord, R. F. D. No. 7.
Hartsell, Miss Lou, Concord, R. F. D No. 7.
Baker, H. T., Harrisburg, R. F. D.
Jenkins, J. M., Locust, R. F. D.
Bostian, Miss Elizabeth, Concord, R. F. D. No. 5.
Morrison, Miss Lula, Concord, R. F. D. No. 5.
Baker, M. J., Concord, R. F. D. No. 5.
Rankin, Charles W., Concord, R. F. D. No. 6.

Grier, Miss Mayme, Concord, R. F. D. No. 6.
Cline, Miss Ollie, Concord.

CONCORD.

Population, 1909: 12,250.
No. white polls, 1,236; No. colored polls, 210.
Value real estate, $3,117,238; value personal property, $760,066.
Tax Rate: $1.35 on the $100 and $2.35 on poll.
Bonded debt, $274,500.

TOWN OFFICERS.

Mayor—C. B. Wagoner.
Chief of Police—J. L. Boger.
City Clerk—W. H. Gibson.
Treasurer—W. H. Gibson.
Tax Collector—W. J. Montgomery, Jr.
City Attorney—L. T. Hartsell.
Postmaster—M. L. Buchanan.
R. R. Agent—E. Runion.
Express Agent—W. B. Ward.
Telegraph Managers—Miss Virginia Fouchee, Western Union; F. M. Vickery, Postal Telegraph Co.
Telephone Managers—L. D. Coletrane, Concord Telephone Co.; Miss Maud Brown, Southern Bell Tel. Co.

MINISTERS AND CHURCHES.

Baptist—(First), S. N. Watson, Pastor; (Second), D. F. Helms, Pastor.
Episcopal (All Saints)—No Rector.
Lutheran (St. James)—Chas. P. McLaughlin, Pastor; (St. Andrews), Charles Pless, Pastor.
Methodist—(Central), P. T. Durham, Pastor; (Forest Hill), W. L. Hutchins, Pastor; (Epworth), J. A. J. Farrington, Pastor.
Presbyterian—(First), J. M. Grier, Pastor; (McKinnon), No Pastor; (Cannonville), no Pastor; (Bayless Memorial), no Pastor.
Associated Reform Presbyterian—J. Walter Simpson, Pastor.
German Reform—W. H. Causey, Pastor.
Methodist Protestant—O. A. Lindsay, Pastor.

SCHOOLS AND ACADEMIES.

Concord High School—W. W. Morris, Principal.
Concord Graded School—A. S. Webb, Superintendent.

HOTELS AND BOARDING HOUSES.

St. Cloud-Normandy.
New South Cafe.
City Cafe.
Isenhour Bros.
Allen House.
Fisher House.
Marshall House.

ARCHITECTS.

Propst, A. H.
Caldwell, D. A.
Walthall, R. L.
Browns', R. A., Sons.

BANKS AND BANKERS.

Concord National Bank—D. B. Coltrane, President; L. D. Coltrane, Cashier.
Cabarrus Savings Bank—H. I. Woodhouse, President; C. W. Swink, Cashier.
Citizens Bank & Trust Co.—A. Jones Yorke, President; C. B. Wagoner, Cashier.

BAKERS.

The Concord Steam Bakery.

BRICK MANUFACTURERS.

R. A. Brown's Sons.

BOOT AND SHOE DEALERS.

Ivey Shoe Store.
Cannon & Fetzer Co.
White-Morrison-Flowe Co.
Brown-Cannon Co.
Parks, H. L., & Co.
Dayvault Co., The.
Wilkinson-Widenhouse Co.
Barrier-Widenhouse & Co.
Cline Bros.
Efird's.
Smith, T. J., & Bro.
Waddell, I. H., & Sons.
Furr, D. M.
Furr & Bost.
Widenhouse & Sons.
Dry, C. A., & Co.
Furr, J. M.
Walter, M. C., Co.

BOOK STORES.

White-Morrison-Flowe Co.

BUTCHERS AND DEALERS IN CATTLE.

Dayvault, J. F., & Co.
Sappenfield, C. M.
Morrison, W. F.
Beck, Fred.
Greabers' Sons.

BUILDING & LOAN ASSOCIATIONS.

The Cabarrus County Building, Loan & Savings Association.
The Concord Perpetual Building & Loan Association.
Citizens Building & Loan Association.

CARRIAGE DEALERS & M'F'R'S.

Dees, R. F. (Manufacturer.)
Yorke & Wadsworth Co.
Ritchie Hardware Co.
Dayvault Co., The.

CLUBS.

Elk's Home.
Piedmont Club, (Incorporated.)

COTTON AND HOSIERY MILLS.

Cannon Mfg. Co.
Cabarrus Cotton Mills.
Gibson Mfg. Co.
Locke Cotton Mills Co.
Young-Hartsell Mills Co.
Brown Mfg. Co.
Brander Cotton Mill Corporation.
Franklin Cotton Mills.
Kerr Bleachery & Finishing Works.
Magnolia Mills Co.

CONFECTIONERY DEALERS.

Concord Candy Kitchen.
Scarboro, W. H.

Norman, J.
Ritz, H. G.
Dove & Bost Co.
Troy, C. T.
Lippard & Barrier.
Correll & Stratford.
Gibson Drug Store.
Peoples Drug Co.
Fetzers Drug Store.

CONTRACTORS AND BUILDERS.

Propst, A. H.
Caldwell, D. A.
Walthall, R. L.
R. A. Brown's Sons.
Dry, C. B.

COAL AND WOOD DEALERS.

Craven, K. L., & Sons.
Foil, W. A.
Pounds, A. B.

CHAMBER OF COMMERCE.

United Citizens Club—L. W. Brander, President; J. C. Fink, Secretary and Treasurer.

CLOTHIERS AND MEN'S FURNISHERS.

Cannon & Fetzer Co.
Brown-Cannon Co.
White-Morrisou-Flowe Co.
Parks, H. L. & Co.
Dayvault Co., The
Wilkinson-Widenhouse & Co.
Efird's.

COTTON GINS.

Yorke & Wadsworth Co.
Ritchie Hardware Co.

DEPARTMENT STORES.

Parks, H. L., & Co.
Efird's.

DENTISTS.

Herring, H. C.
Houston, W. C.
Ezzell, W. L.

TOBACCO DEALERS.

Hartsell, A. F., Co. (Wholesale).
Patterson, G. W.

DRUGGISTS.

Gibson Drug Store, (Inc.)
Fetzers Drug Store, (Inc.)
Cabarrus Drug Co.
Peoples Drug Co.
Marsh, M. L.
Means Drug Co.
Eureka Drug Co.

DOCTORS.

Young, R. S.
Rogers, F. O.
Smoot & Pemberton.
Archey, L. M.
Caldwell, D. G.
King, R. M.
Lafferty, J. S.
Wallace, J. W.
Reed, J. F.

DRY GOODS AND NOTIONS.

White-Morrison-Flowe Co.
Parks, H. L. & Co.
Black & Shepard.
Efird's.
Widenhouse & Sons.
Dry, C. A.
Furr & Bost.
Walter, M. C., Co.
Fisher's.
Dayvault Co., The.
Wilkinson-Widenhouse Co.
Barrier, Widenhouse & Co.
Laughlin, John.
Waddell, I. H., & Sons.
Smith, T. J., & Bro.
Furr, D. M.

POWER AND LIGHT COMPANIES.

Board of Light & Water Commissioners, Southern Power Co.

FRUIT DEALERS.

Concord Candy Kitchen.
Ritz, H. G.
Dove & Bost Co.
Lippard & Barrier.
Scarboro & Roberts.
Norman, J.

FERTILIZER DEALERS & M'F'R'S.

White-Morrison-Flowe Co.
Cline & Moose.
Dayvault Co., The.
Yorke & Wadsworth Co.

FISH AND OYSTER DEALERS.

Sappenfield, C. M.
Isenhouer Bros.
New South Cafe.

FOUNDRIES AND IRON WORKS.

Concord Foundry & Machine Works.

FURNITURE DEALERS.

Bell-Harris Furniture Co.
Craven Bros. Furniture & Undertaking Co.
Concord Furniture Co.
Wilkinson, H. B., & Co.

GROCERS.

Hartsell, A. F., & Co. (Wholesale.)
Patterson, G. W. (Wholesale.)
White-Morrison-Flowe Co.
Lippard & Barrier.
Hahn-Honeycutt Co.
Glass, W. J.
Parks, H. L., & Co.
Troy, C. T.
Correll & Stratford.
Gaddy, R. L.
Miller, J. L.
Dove & Bost Co.
Blume Bros.
Waddell, I. H., & Son.
Smith, T. J., & Bro.
Wilkinson-Widenhouse Co.
Walker, D. M.
Williams, C. J.
Furr & Bost.
Barrier-Widenhouse & Co.
Laughlin, John.
Blackwelder, Arthur.
Caudle & Suther.
Walter, M. C., Co.
Widenhouse & Sons.

FIVE AND TEN-CENT STORES.

Brachen, Miss Glenn.

HARDWARE DEALERS.

Yorke & Wadsworth Co.
Ritchie Hardware Co.
White, C. R.

INSURANCE AGENTS.

King, J. B. (Life.)
Moon, J. V. (Life.)

White, T. J. (Life.)
Patterson, John K. (Life.)
Smith, T. W. (Life.)
Citizens Bank & Trust Co. (Life.)
Southern Loan & Trust Co. (Life.)
Southern Loan & Trust Co. (Fire.)
Citizens Bank & Trust Co. (Fire.)
Patterson, John K., & Co. (Fire.)
Hendrix, J. M. (Fire.)
Miller, John L. (Fire.)

JEWELERS.

Correll, W. C., Jewelry Co.
Willeford, J. C.
Collett, J. W.

LAUNDRIES.

Concord Steam Laundry.

LAWYERS.

Hartsell, L. T.
Montgomery & Crowell.
Means, W. G.
Smith, W. M.
Stickley, M. B.
Puryear, H. S.
Williams, H. S.
Armfield, Maness & Skyes.

LUMBER M'F'R'S. AND DEALERS.

Yorke Furniture Co.
Sills Lumber.
Niblock & Davis.
Dry, C. B.
National Lumber Co.

MARBLE WORKS.

Freeze & Utley.

MACHINERY DEALERS.

Yorke & Wadsworth Co.
Ritchie Hardware Co.

PAINT AND OIL DEALERS.

Ritchie Hardware Co.
Yorke & Wadsworth Co.

PAINTERS.

Correll, E. F.
Brown, J. LaFayette.
Whitlock, Marvin. (Sign.)
Mund, Frank.
Whitlock, William.
Ritz, H. G. (Sign.)

PRODUCE DEALERS.

Same as Grocers.

PLUMBERS.

Sanitary Plumbing Co.

PIANO AND ORGAN DEALERS.

Bell & Harris Furniture Co.

PHOTOGRAPHERS.

Newman, T. C.

NEWSPAPERS AND EDITORS.

Concord Times (Weekly)—J. B. Sherrill, Proprietor.

The Concord Daily Tribune—J. B. Sherrill, Proprietor.

PRINTING OFFICES.

Job Press.

REAL ESTATE AGENTS.

Southern Loan & Trust Co.
Patterson, John K., & Co.

SHINGLE DEALERS.

Chapman, Truman.
Sills Lumber Co.
Niblock & Davis.
Caldwell, D. A.

TAILORS.

Concord Pressing Club.
City Pressing Club.

UNDERTAKERS AND EMBALMERS.

Bell & Harris Furniture Co.
Craven Bros. Furnitnre & Undertaking Co.
Wilkinson, H. B., & Co.

VETERINARY SURGEONS.

Griffin, B. L.
Bunn, J. F.

WALL PAPER DEALERS.

Correll, E. F.
Mund, Frank.

MT. PLEASANT.

Incorporated in 1856.

Population, 1909: White, 800; colored, 150; total, 950.

Value real estate, $60,000; value personal property, $140,000.

Tax Rate: 30c. on the $100.

TOWN OFFICERS.

Mayor—J. M. Shuping.
Postmaster—A. W. Moore.
Chief of Police—J. L. Lefler.

MINISTERS AND CHURCHES.

Lutheran—J. P. Miller, Pastor.
German Reform—Rev. Mr. Shulenburger, Pastor.
Metehodist—B. E. Stanfield.

SCHOOLS AND ACADEMIES.

Mt. Pleasant Collegiate Institute—G. F. McAllister, Principal.
Mount Amvena Seminary—J. H. C. Fisher, Principal.
Mt. Pleasant Graded School—Hugh Barrier, Principal.

BANKS AND BANKERS.

Cabarrus Savings Bank of Mount Pleasant—H L. Woodhouse, President; L. J. Foil, Cashier.

DOCTORS.

Moore, G. D.
Foil, M. A.
Matthews, J. M.

DRUGGISTS.

Moore, A. W.

GENERAL MERCHANDISE.

Cook & Foil Co.
Heilig, C. G.
Sifford, Blackwilder Co.
Barrier, D. D.
Hartsell, W. S.
Green, Joe.

HOTELS AND BOARDING HOUSES.

Welsh House.
Lentz Hotel.

LIVERY STABLES.

Foil & Moose.
Louder, J. F.
Mt. Pleasant Auto Transfer Co.

MANUFACTURING PLANTS.

Tuscarora Cotton Mill.
W. R. Kindley Cotton Mills.
Mt. Pleasant Lumber Co.
Herring, J. O., Machine Shops.
Foil Bros. Roller Mills.
Kindley Roller Mill.
James Knitting Mill.
Lefler, J. H., Machine Shop.

CALDWELL COUNTY.

COUNTY SEAT, LENOIR.

Population: (Census 1910), 20,579.

Formed in 1841. Named in honor of Dr. Joseph Caldwell, first President University North Carolina.

Area, 450 square miles.

Value of real estate, $1,924,096; value of personal property, $1,349,245.

Property listed in 1910, by whites, $3,228,139; by negroes, $45,202.

No. of Schools: For whites, 75; for negroes, 13.

Tax Rate: County purposes, 23 2-3 on the $100; special, 8 1-3c.; county bonded debt, $19,000.

Public Roads: Worked under Old State Law.

RAILROAD, TELEGRAPH AND EXPRESS COMPANIES.

Southern Express Company, assessed value	$ 1,372.70
Western Union Telegraph Company, assessed value	1,013.54
Caldwell and Northern Railroad, 23.50 miles, assessed value	96,090.00
Lenoir Electric Company, assessed value	4,000.00
Carolina and Northwestern Railway, 14.84 miles, assessed value	137,251.50
Citizens Light and Power Company, assessed value	4,200.00
Watauga Turnpike Company, assessed value	6,750.00

Superior Court Terms: First Monday before first Monday in March, criminal and civil; eleventh Monday after first Monday in March, civil; first Monday before first Monday in September, criminal and civil; twelfth Monday after first Monday in September, civil.

COUNTY OFFICERS.

Clerk of the Court—W. C. Moore, Jr., Lenoir.

Sheriff—Julius P. Icard, Saw Mills.

Register of Deeds—James L. Miller, Lenoir.

Treasurer—R. F. Shuford, Lenoir, R. F. D. No. 1.

Coroner—John L. Austin, Lenoir, R. F. D. No. 2.

Surveyor—Robert E. Tuttle, Lenoir.

County Supt. Health—Dr. C. L. Wilson, Lenoir.

County Supt. Schools—Y. D. Moore, Lenoir.

Supt. County Home—F. M. Hodges, Lenoir, R. F. D. No. 1.

County Board of Education—P. G. Moore (chrm.), Granite Falls; M. L. Greer, Lenoir; M. G. Shearer, Lenoir.

County Commissioners—M. Deal, Lenoir, R. F. D. No. 2; W. J. Harington, Patterson; W. D. Wilkie, Granite Falls.

County Board of Elections—Mark Squires (chrm.), Lenoir; J. B. Isbell, Lenoir; L. E. Rabb, Lenoir.

JUSTICES OF THE PEACE.

John's River Township—W. T. Moyers, Collettsville; S. A. McCall, Lenoir, R. F. D. No. 5; John Hayes, Happy.

Hudson—J. P. Bush, Lenoir, R. F. D. No. 3; Joe M. Lingle, Hudson; W. H. H. Hartley, Hudson.

King's Creek—F. G. Laxton, King's Creek; J. M. Brock, King's Creek; Pickins Barlow, King's Creek.

Wilson's Creek—Colfax Clarke, Edgemont; Job. F. Cook, Edgemont; W. P. Tuttle, Saginaw.

Lenoir—W. L. Swanson, Lenoir, R. F. D. No. 3; Geo. B. Walsh, Lenoir; F. B. Mitchell, Lenoir, R. F. D. No. 5.

Lower Creek—John P. Carlton, Lenoir, R. F. D. No. 1; E. A. Poe, Lenoir; G. R. Clark, Lenoir; P. J. McDade, Lenoir.

Little River—John H. Jones, Granite Falls, R. F. D. No. 1; A. T. Sims, Granite Falls, R. F. D. No. 1; W. B. Winkler, Lenoir, R. F. D. No. 2.

Globe—Arthur Dula, Globe; W. P. Coffey, Globe· Walter Curtis, Globe.

North Catawba—G. W. Smith, Lenoir, R. F. D. No. 3; D. N. W. Smith, Granite Falls, R. F. D. No. 2; I. R. Conway, Granite Falls, R. F. D. No. 2.

Patterson—H. L. Bolick, Finley; Amos L. Storie, Finley; Thos. F. Coffey, Finley.

Yadkin Valley—J. R. Steele, Yadkin Valley; J. L. Jones, Blackstone;, R. M. Bartow, Blackstone.

Lovelady—Geo. W. Hayes, Granite Falls; I. B. Williams; Granite Falls; I. A. Starnes, Granite Falls.

MINISTERS AND CHURCHES.

Second Adventist—G. D. Sherrill, Lenoir, R. F. D. No. 1; R. L. Isbell, Patterson.

Baptist—E. D. Crisp, Lenoir; I. W. Thomas, W. N. Cook, Saw Mills; J. B. Phillips, Happy; J. H. Nelson, Patterson; L. C. King, Gamewell; J. R. J. Amos, Saw Mills; D. L. Miller, Saw Mills.

SCHOOLS AND ACADEMIES.

Globe Academy (now used as Public School building).

King's Creek Academy (now used

as Public School building).

DOCTORS.

Carter, G. H., King's Creek.
Flowers, Gamewell, Gunpowder.
White, W. M., Collettsville.
Coffey, L. H., Lenoir.

MERCHANTS NOT IN TOWNS.

Smith, W. M., Granite Falls.
Smith, J. M., Granite Falls, R. F. D. No. 2.
Smith, G. W., Lenoir, R. F. D. 3.
Moore & Cook, Edgemont.
Cragg & Moore, Globe.
Mortimer Store Co., Mortimer.
Harper Mfg. Co., Patterson.
Hagaman, J. R., Patterson.
Curtis, E. L., Patterson.
Hickman, E. T., Hudson.
Thorneburg, P. M., Hudson.
Lingle, J. A., Hudson.
Livingston, S. G., Draco.
McCall, S. A., Hobart.
McCall, W. A., Finley.
Sherrill G. W., Gunpowder.
McShane & Bryant, Yadkin Valley.
Smith, H. S., & Co., Petra.
Thompson, M. K., Gamewell.
Icenhour, G. M., King's Creek.

FLOUR, CORN AND FEED MILLS.

Moore Bros., Granite Falls, R. F. D. 2.
Jones, Edmund, Jr., Lenoir, R. F. D. 3.
Tuttle, D. B., Gamewell.
Deal, M., Lenoir, R. F. D. 2.
Smith, H. S., & Co., Petra.

PUBLIC SCHOOL TEACHERS.

Shaver, E. A., Lenoir, R. F. D. No. 1.
Crisp, W. C., Lenoir, R. F. D. No. 4.
Greene, Miss Maggie, Rufus.
Elrod, J. E., Patterson.
Webb, Miss Edna, Collettsville.
Isbell, J. H., King's Creek, R. F. D. No. 1.
Gragg, Miss Ella, Globe.
Bolick, H. L., Globe.
Downs, Miss Jennie, King's Creek.
Blair, Miss Pearl, Lenoir, R. F. D. No. 2.
Estes, Miss Bertha, Upton.
Sherrill, J. G., Lenoir, R. F. D. No. 1.
Thomas, P. J., Lenoir.
Winkler, W. L., Lenoir, R. F. D. No. 2.
Chester, Miss Mary, Lenoir.
Laxton, F. G., King's Creek.
Wilson, Miss Esper, Granite Falls, R. F. D. No. 2.
Downs, J. L., Downsville.
Smith, Osborne, Granite Falls, R. F. D. No. 1.
Anderson, Miss Rose, Granite Falls.
Curtis, Miss Annie, Globe.
Bentley, L. G. R., Patterson.
Gragg, Miss Etta, Kelsey.
Dysart, Miss Minnie, Lenoir.
Perkins, Miss Mary E., Adako.
Steele, Miss Nora L., Yadkin Valley.
Steele, Miss Bertha, Patterson.
Kirby, Miss Ella, Granite Falls.
Deal, Miss Ella, Lenoir.
White, Miss Emma, King's Creek.
Gragg, Mrs. D. B., Edgemont.
Sherrill, Mrs. Annie, Lenoir.
Teague, T. G., Granite Falls.
Cobb, T. S., Granite Falls.
Flowers, Miss Elma, Granite Falls.
Crisp, J. C., Gragg.
Smith, R. M., Whitnel.
Greer, Miss Cora, King's Creek.
Greer, Miss Clara, King's Creek.
Isbell, Miss Frances, King's Creek.
Deal, Miss Kate, Lenoir.
Carlton, Miss Lizzie, Lenoir, R. F. D., No. 1.
Smith, Miss Jennie, Morganton, R. F. D. No. 3.
Hodges, Miss Mamie, Blowing Rock.
Bolick, A. L., Taylorsville, R. F. D. No. 6.
Flowers, R. S., Granite Falls.
Coffey, Miss Nannie, Finley.
Hawkins, Miss Francis, Yadkin Valley.
Hawkins, Miss Ruby, Yadkin Valley.
Gragg, Mrs. Mary A., Globe.
Reid, S. L., Granite Falls.
Rhyn, W. N., Granite Falls, R. F. D. No. 2.
Kincaid, Miss Maggie, Collettsville.
Laxton, Hayden, King's Creek.
Hoover, Miss Bessie, Lenoir, R. F. D. No. 1.
Hodges, Miss Pearl, Lenoir, R. F. D. No. 2.
Coffey, Miss Vonnie, Lenoir, R. F. D. No. 1.
Sherrill, Miss Maude, Lenoir, R. F. D. No. 1.
Price, H. W., Granite Falls, R. F. D. No. 2.
Myers, O. F., Buffalo Cove.
Bingham, D. L., Granite, Falls, R. F. D. No. 1.
Coffey, Miss Mary E., Lenoir.
McNairy, Miss Callie, Lenoir.
Forney, Miss Edna, Lenoir.
Jones, Miss Sadie, Lenoir.
Burfoot, Miss Jennie, Lenoir.
Henkel, Miss Celeste, Lenoir.
Faucette, Miss Laura, Lenoir.
Blount, Miss Mary P., Lenoir.
Brown, Miss Mary L., Lenoir.
Cunningham, Miss Elizabeth, Lenoir.
England, Miss Maude, Lenoir.
Fuller, Mrs. S. W., Lenoir.
Dula, Mrs. B. H., Lenoir.
Harris, John L., Lenoir.
Suttlemyre, E. G., Granite Falls.
Henley, Miss Marie, Granite Falls.
Morris, Miss Lillie, Granite Falls.
Teague, Mrs. Jennie, Granite Falls.
Asheburn, Miss Hattie, Granite Falls.
Beam, C. C., Rhodhiss.
Watson, Miss Bettie, Rhodhiss.

LENOIR.

Population, 1909, about 4,000. No. white polls, 300; No. colored polls, 60.

Value real estate, $400,000; value personal property, $600,000; tax rate, 66 2-3 cents.

Bonded debt, $100,000; floating debt, $5,000.

TOWN OFFICERS.

Mayor—E. F. Wakefield.
Chief of Police—W. W. Dysart.
City Clerk—W. S. Miller.
Treasurer—W. S. Miller.
Tax Collector—W. W. Dysart.
Standard-Keeper—D. S. Perry.
Supt. of Health—Dr. A. A. Kent.
Postmaster—W. E. Miller.
R. R. Agents—W. H. Phillips, C. & N. W. Railway and C. & N. Railroad.
Express Agent—H. C. Martin.
Telegraph Manager — Miss Elean Hailey, Western Union Tel. Co.
Telephone Manager—Zeb. Miller, Lenoir Electric Co.

MINISTERS AND CHURCHES.

Baptist—Rev. Chas. A. G. Thomas, Pastor.
Episcopal—Rev. Mr. Lawrence, Rector.
Methodist—Rev. C. M. Pickens, Pastor.
Presbyterian—Rev. D. P. McGeachey, Pastor.

SCHOOLS AND ACADEMIES.

Davenport College —Dr. J. B. Craven, President.
Lenoir Graded School—Prof. Jno. L. Harris, Superintendent.

HOTELS AND BOARDING HOUSES.

Carlheim Hotel.
Watauga Hotel.
Martin's.
Walls House.

ARCHITECTS.

Poe, E. A.
McDade, P. J.
Triplett Bros.

BANKS AND BANKERS.

Bank of Lenoir—G. W. I. Harper, President; J. H. Beall, Cashier.
First National Bank—T. J. Lutz, President; O. P. Lutz, Cashier.

BUILDING & LOAN ASSOCIATIONS.

Citizens Building and Loan Association.
Campbell, F. G.

BRICK MANUFACTURERS.

Powell, J. M., & Sons.

BOOK STORES.

BUTCHERS AND DEALERS IN

Lenoir Book Store.

CATTLE.

Kincaid, Thos. P., & Co.
Huffman, Luther.
Abernethy & Phifer.

CARRIAGE DEALERS.

Barnhardt-Seagle Hardware & Furniture Co.
Henkel Horse & Mule Co.
Lenoir Hardware & Furniture Co.

COTTON MILLS.

Lenoir Cotton Mills.

CONFECTIONARY DEALERS.

Campbell, F. G.
Harrison & Co.

CONTRACTORS AND BUILDERS.

Triplett Bros.
Blair, Smyre.
McDade, P. J.
Lenoir Construction Co.

COAL AND WOOD DEALERS.

Kent-Coffey Furniture Co.
Miller & Clarke.
Lenoir Feed Store.

CLOTHIERS AND MEN'S FURNISHERS.

Tuttle-Hoffman Co.
Courtney, M. M.
Newland, H. T.
Self, J. W.
Pulliam, E. D.

DEPARTMENT STORES.

Courtney, M .M.
Newland, H. T.

DENTISTS.

Robbins, C. L.
Moose, E .W.
Reid, L. G.

NEWSPAPERS AND EDITORS.

Lenoir News—H. C. Martin, Editor.
Lenoir Topic—W. M. Moore, Editor.

DRUGGISTS.

Shell, J. E.
Lenoir Drug Co.
Kent, A. A.

DOCTORS.

Kent, A. A.
Ivey, W. P.
Wilson, C. L.
Goodman, A. B.
Moore, J. Claud.
McNairy, C. Banks.

DRY GOODS AND NOTIONS.

Racket Store.
Newland, H. T.
Courtney, M. M.

POWER AND LIGHT COMPANIES.

Citizens Light & Power Co.

FERTILIZER DEALERS.

Cloyd, W. H.
Moore, George E.
Lenoir Mills.

FURNITURE DEALERS.

Lenoir Hardware & Furniture Co.
Bernhardt-Seagle Hardware & Furniture Co.
Kent-Coffey Furniture Co.

GROCERS.

Hickory Grocery Co. (Wholesale).

BAKERS.

Campbell, F. G.

HARDWARE DEALERS.

Lenoir Hardware & Furnlture Co.
Bernhardt Hardware & Furniture Co.

Spainhour, R. H., & Co.

HOSPITALS.

Foothills Sanatorium.

INSURANCE AGENTS.

Lenoir Realty & Insurance Co.
Hall, J. G., & Sons.

JEWELERS.

Dula, A. W.
Perry, D. S.
Link, K. A.

LAWYERS.

Jones, Edmund.
Newland, W. C.
Bower, W. H.
Wakefield, Lawrence.
Whisnant, J. W.
Squires, Mark.

LUMBER M'F'R'S' AND DEALERS.

Wilson Lumber & Milling Co.
Craddock, W. H.
Bernhardt, J. M.
Atkinson, J. B.

MACHINERY DEALERS.

Lenoir Hardware and Furniture Co.
Bernhardt-Seagle Hardware & Furniture Co.

PAINT AND OIL DEALERS.

Bernhardt-Seagle Hardware & Furniture Co.
Kent Drug Store.
Shell, J. E.
Lenoir Hardware & Furniture Co.

PAINTERS.

McRary, J. N.
Bush, J. Henry.

PLUMBERS.

Puette & Rhyne.

PIANO AND ORGAN DEALERS.

Moore, Y. D., & Son.

PHOTOGRAPHERS.

Teague, H. M.

REAL ESTATE AGENTS.

Lenoir Real Estate & Insurance Co.

SHINGLE DEALERS.

Harper Furniture Co. (Furniture.)
Wilson Lumber & Milling Co.

TAILORS.

Wilson, Mrs. J. R.
Johnson, Mrs. J. E.
Corpening, Miss Emma.

UNDERTAKERS AND EMBALMERS

Keever, P. M.
Bernhardt-Seagle Hardware & Furniture Co.
Lenoir Hardware & Furniture Co.

VETERINARY SURGEONS.

Charlie Perry.

WALL PAPER DEALERS.

Corley, Ed.

MANUFACTURING PLANTS.

Bernhardt, J. M. (Boxes and Finished Building Material).
Wilson Lumber & Milling Co. (Boxes and Building Material.)
Harper Furniture Co. (Furniture.)
Lenoir Wood-Working Co. (Building Supplies).
Lenoir Chair Co., (Chairs).
Moore Furniture Co., (Furniture).
Kent Furniture Co.
Kent Coffey Furniture Co.
Lenoir Vaneer Co.

GRANITE FALLS.

Incorporated in 1896.

Population, 1909: White, 550; colored, none.

Value real estate, $75,000; value personal property, $75,000.

Tax Rate: 30c. on the $100.

Mayor—W. T. Payne.

Postmaster—W. E. Starns.

Chief of Police—Dal. Setzer.

R. R. Agent—A. M. Martin, C. & N. Railway.

Manager Telegraph—A. M. Martin.

MINISTERS AND CHURCHES.

Methodist—W. F. Standford, Pastor.

Lutheran—J. P. Price, Pastor.

SCHOOLS AND ACADEMIES.

Granite Falls Graded School—E. G. Suttlemyer, Principal.

BUILDING AND LOAN ASSOCIATIONS.

Granite Falls Building and Loan Association.

BANKS AND BANKERS.

Bank of Granite—J. W. Hoke, President and Cashier.

DENTISTS.

Abernethy, D. A.

DOCTORS.

Corpening, O. S.
Jones, A. D.
Flowers, Geo. E.

DRUGGISTS.

Granite Falls Drug Co.

GENERAL MERCHANTS.

Russell, W. F.
Moore & Hoke.
Sharp, L. T.
Whisnant-Tilley Co.
Keever, J. E.
Teague & Cline.

HOTELS AND BOARDING HOUSES.

Hoke, J. W.
Starnes, W. E.

LIVERY STABLES.

Cline, P. L.

MANUFACTURING PLANTS.

Dudley Lumber Co.
Dudley Shoals Cotton Mills.
Granite Falls Manufacturing Co.
Granite Bottling Works.
Sherrill, T. H. (Blacksmith).

CAMDEN COUNTY.

COUNTY SEAT, CAMDEN.

Population: (Census 1910), 5,640.
Formed in 1777. Named in honor of Lord Camden.
Area: 320 square miles.
Value of real estate, $548,841; value of personal property, $320,009.
Property listed in 1909, by whites, $805,658; by negroes, $63,192.
No. of Schools: For whites, 20; for negroes, 12.
Tax Rate: Special county tax, 15 1-3c. on $100; general tax for schools, 18c.; for general levy, 38c., special.
Public Roads: No. miles, 150. Worked under Old State Law.

RAILROAD, TELEGRAPH AND EXPRESS COMPANIES.

Southern Express Company, assessed value	$ 462.50
Western Union Telegraph Company, assessed value	369.50
Norfolk Southern Railroad Company, 5.00 miles, assessed value	49,815.20
Norfolk and Carolina Telephone and Telegraph Company, assessed value	7,272.00
Lake Drummond Canal and Water Company, assessed value	90,000.00

Superior Court Terms: First Monday in March; Second Monday in September.

COUNTY OFFICERS.

Clerk of the Court—J. W. Walston, Camden.
Sheriff—C. G. Etheridge, Camden.
Register of Deeds—Miles G. Ferebee, Camden.
Treasurer—J. R. Sawyer, Camden.
Coroner—Carl Sawyer, South Mills.
Co. Supt. of Health—C. G. Ferebee, Gregory.
Co. Supt. of Schools—C. H. Spencer, South Mills.
Supt. of County Home—M. B. Sawyer.
Co. Board of Education—E. M. DeFord (chrm.), Camden; G. F. Spencer, South Mills; S. W. Williams, Shiloh.
County Commissioners—S. E. Overby, (chrm.), Belcross; D. N. Bray, Shiloh; Charles Norris, South Mills.
County Board of Elections—A. Sawyer, Belcross; D. E. Williams, South Mills; James Nash, South Mills.

JUSTICES OF THE PEACE.

Shiloh Township—D. F. Bartlett, Bartlett; W. M. Forbes, Shiloh; J. B. Burgess, Old Trap; G. C. Barco, Shiloh; J. E. Cook, Shiloh; Talmon Godfrey, Camden; R. L. Forbes, Belcross.
Court House—T. B. Boushall, Belcross; S. E. Overby, Belcross; W. E. Whaley, Camden.
South Mills—C. H. Spencer, South Mills; J. W. Sawyer, South Mills; B. B. James, South Mills; J. H. Sawyer, South Mills; J. F. Foster, South Mills.

MINISTERS NOT IN TOWNS.

Baptist—S. F. Bristow, Elizabeth City.

SCHOOLS AND ACADEMIES.

W. J. Burgess, Prin., Shiloh.

PHYSICIANS NOT IN TOWNS.

Sawyer, W. W., Shiloh.
Ferebee, C. G., Gregory.

MERCHANTS NOT IN TOWNS.

Wright, W. G., Shiloh.
Jordan, L. A., Shiloh.
Forbes, W. M., Shiloh.
Bartlett, T. F., Bartlett.
Burgess, J. B., Old Trap.
Burgess, Hubbard, & Co., Old Trap.
Henry, J. A., Riddle.
Toxey & Foster, Riddle.
Daugh, C. T., & Bro., Indiantown.
Sawyer, C. S., Camden.

COTTON GINS.

Sawyer, L. M., Camden.
Burgess, J. B., Old Trap.
Hinton & Harrell, Shiloh.
Keaton & Godfrey, Camden.
Etheridge, J. G., South Mills.

CORN AND FEED MILLS.

Sawyer, L. M., Camden.
Burgess, J. B., Old Trap.
Hinton & Harrell, Shiloh.
Keaton & Godfrey, Camden.
Etheridge, J. G., South Mills.

SAW MILLS.

Hinton & Harrell, Shiloh.
Burgess, J. B., Old Trap.
Sawyer, L. M., Camden.
Etheridge, J. G., South Mills.

PUBLIC SCHOOL TEACHERS.

Lewis, B. H., South Mills.
Jerome, Mrs. C. P., South Mills.
Cohn, Miss Fannie, South Mills.
Davis, Miss Sarah P., South Mills.
Jarvis, Miss Minnie, Lily.
Forbes, R. L., Belcross.
Tillett, H. D., Belcross.
Bartlett, Miss Lena, Camden.
Creecy, R. B., Camden.
Godfrey, T. B., Camden.
Burgess, W. J., Shiloh.
Walker, Miss Hattie A., Shiloh.
Wright, Miss Addie V., Shiloh.
Hollowell, Miss Maggie, Shiloh.
Forbes, Miss Annie H., Shiloh.
Benthal, Miss Nora, Indiantown.
Walker, Miss Maggie, Shiloh.

Hobson, Miss Sarah W., Old Trap.
Pugh, Jesse, Old Trap.
Lewis, Miss Elizabeth, South Mills.
Heim, James B., South Mills.
Pearce, Miss Addie, South Mills.
Jerome, Miss Annie C., South Mills.
Cox, Miss Elizabeth, Lilly.
Jarvis, Miss Minnie L., Lilly.
Ferebee, Miss Lucy, Camden.
Hinton, Mrs. W. M., Camden.
Forbes, Mrs. M. B., Camden.
Overton, Miss Annie, Belcross.
Eason, F. M., Belcross.
Toxey, M. N., Riddle.

SOUTH MILLS.

Incorporated in 1903.

Population, 1909: White, 275; colored, 115; total, 390.

Value real estate, $75,000; value personal property, $8,000.

Tax Rate: 15c. on the $100 and 45c. poll.

TOWN OFFICERS.

Mayor—C. H. Spencer.
Postmaster—W. R. Dozier.
Chief of Police—G. W. Norris.
Manager Telegraph—W. S. Bartlett, (Telephone.)

MINISTERS AND CHURCHES.

Baptist—J. B. Ferebee, Pastor.
Methodist—C. P. Jerome, Pastor.

SCHOOLS AND ACADEMIES.

South Mills High School—James Heim, Principal.

DOCTORS.

Cohn, B. W.

DRUGGISTS.

Cohn & Jacobs.

GENERAL MERCHANDISE.

Stafford, W. T.
Riggs, G. H., & Co.
Williams, C. S.
Taylor, J. W.
Dozier, Mrs. W. R.
Foster, J. F.
Halstead, W. I.

BROKERS & PRODUCE DEALERS.

Spencer, G. F.
Perry, L. A.

HOTELS AND BOARDING HOUSES.

Bartlett, Mrs. W. S.

LIVERY STABLES.

Bartlett, W. S.

LAWYERS.

Spencer, C. H.
Halstead, W. I.

INSURANCE AGENTS.

Spencer, G. F.
Foster, J. F.

GENERAL REPAIR SHOPS.

Norris, Charles.
Jones, T. C.

MANUFACTURING PLANTS.

Spencer, G. F. (Cotton gin.)
Foster, J. F. (Grain mill.)
Jones, W. S. (Grain mill.)
Etheridge, J. G. (Saw and planing mill.)
Koontz Bros. (Saw and planing mill.)

CARTERET COUNTY.

COUNTY SEAT, BEAUFORT.

Population: (Census 1910), 13,776.

Formed in 1721. Named in honor of Lord George Carteret.

Area: 520 square miles.

Value of real estate, $1,656,220; value of personal property, $651,441.

Property listed in 1910 by whites, $2,214,888; by negroes, $92,773.

No. of Schools: For whites, 44; for negroes, 8.

Tax Rate: County purposes, 23 2-3c. on the $100; roads and bridges, 8 1-3c; special, 20c. County bonded debt, $25,000. Special school tax, 10c.; State, 25c.; school, 18c.

Public Roads: No. miles, 150. Worked under old State Law.

RAILROAD, TELEGRAPH AND EXPRESS COMPANIES:

Southern Express Company, assessed value	$ 1,717.73
Home Telephone and Telegraph Company, assessed value	5,170.00
Western Union Telegraph Company, assessed value	1,792.08
Norfolk Southern Railroad, 2.82 miles, assessed value	28,095.80
Norfolk Southern Railroad—Atlantic and North Carolina Division, 15.75 miles, assessed value	191,845.75
Beaufort Telephone Company, assessed value	1,500.00
Morehead City Telephone Company, assessed value	800.00

Superior Court Terms: March, June, October.

COUNTY OFFICERS.

Clerk of the Court—T. C. Wade, Beaufort.
Sheriff—S. P. Hancock, Beaufort.
Register of Deeds—W. J. Wallace, Beaufort.
Treasurer—Alonzo Thomas, Beaufort.
Coroner—D. S. George, Marshallburg.
Surveyor—E. D. Hardester, Harlowe.
Co. Supt. of Health—W. E. Headen, Morehead City.
Co. Supt. of Schools—L. B. Ennett, Cedar Point.
Co. Board of Education—C. N.

Mason, (chrm.), Harlowe; J. R. Morris, Atlantic; C. P. Dey, Beaufort.

County Commissioners—K. N. Bell, Cedar Point; J. B. Morton, Morehead City; Seth Gibbs, Beaufort; M. F. Willis, Straits; M. Taylor, Wit.

County Board of Elections—Wilbur Whitehurst, Beaufort; D. E. Langdale, Beaufort; J. F. Duncan, Beaufort.

JUSTICES OF THE PEACE.

Merrimon Township—H. T. Banks, Lukens; C. S. Nelson, Merrimon; H. V. Nelson, Merrimon.

Smyrna—Anthony Willis, Smyrna; W. D. Bell, Marshallburg; O. B. Davis, Smyrna.

White Oak—P. A. Koonce, Stella; Thos. Smith, Ocean; W. L. Taylor, Ocean; E. A. Sanders, Ocean.

Portsmouth—Samuel Tolson, Portsmouth.

Morehead—J. R. Bell, Morehead City; E. W. Smith, Morehead City; A. C. Davis, Morehead City; George Smith, Morehead City; S. L. Nelson, Morehead City; D. J. Hall, Morehead City.

Beaufort—M. A. Marshall, Beaufort; Edward Neilsem, Beaufort; L. J. Trench, Beaufort; J. S. W. Hellen, Beaufort; Jno. M. Wolfe, Beaufort.

Hunting Quarters—Thomas T. Goodwin, Roe; Thos. Chadwick, Atlantic.

Straits—Chas. Hancock, Harker's Island; VanB. Sauter, Bettie.

Newport—C. F. D. Bell, Harlowe; W. W. Chadwick, Harlowe; A. L. Wilson, Newport; W. F. Garner, Newport; Daniel Simmons, Newport; D. W. Sabiston, Beaufort, R. F. D.

MINISTERS NOT IN TOWNS.

M. E. Church, South—J. P. Pate, Carteret Circuit; W. E. Trotman, Straits Circuit; Atlantic, (To be supplied); J. D. Daniel, Portsmouth.

Free Will Baptist—J. B. Russell, Beaufort; T. Gaskins, Wit; I. W. Russell, Beaufort; L. C. Garner, Newport; C. S. Merrill, Morehead City.

Christian—J. R. Jennette, Beaufort; D. B. Garner, Newport.

SCHOOLS AND ACADEMIES.

Atlantic High School—Atlantic.

Straits Graded School—Straits.

PHYSICIANS NOT IN TOWNS.

Davis, Geo., Beaufort.
George, D. L., Marshallburg.
Adams, L. C., Atlantic.
Sanders, J. W., Bogue.
Mason, C. N., Harlowe.
Paul, W. T., Wit.

MERCHANTS NOT IN TOWNS.

Barker, J. C., Stella.
Dennis, C. C., Cedar Point.
Taylor, B. S., Ocean.
Smith, W. C., Ocean.
Russell, B. S., Ocean.
Moors, Mrs. M. E., Ocean.
Koonce, D. S., Ocean.
Sanders, E. A., Ocean.
Smith, Wm., Newport, R. F. D.
Dixon, Asa, Newport, R. F. D.
Chadwick, G. C., Straits.
Leffers, Sam'l, & Co., Gloucester.
Pigott, Miss, Gloucester.
Salter, F. K., Bettie.
Lawrence, W., Otway.
Lewis, D. H., Otway.
Lewis, Jno., Otway.
Hancock, H., Otway.
Gillikin, C. P., Otway.
Sterling & Way, Marshallburg.
Lewis, M. G., Marshallburg.
Davis, Harvey, Marshallburg.
Davis, Mrs. Mary, Smyrna.
Simpson, Vernon, Smyrna.
Willis, A., Willston.
Willis, J., Williston.
Piner, R. G., Williston.
Davis, F. P., Davis.
Davis, A. F., Davis.
Styron, S. E., Davis.
Babbit, G. W., Davis.
Willis, Mrs., Davis.
Robinson, M., Stacy.
Fulcher, Wm., Stacy.
Willis, Wallace, Wit.
Taylor Bros., Wit.
Taylor, J. E., Wit.
Taylor, I., Wit.
Gaskill & Bro., Wit.
Gaskill, G. W., Wit.
Nelson & Robinson, Atlantic.
Mason Bros., Atlantic.
Hill, Chas., Atlantic.
Hamilton, S. E., Atlantic.
Hill, W. M., Atlantic.
Robinson, J. M., Atlantic.
Daniels, Josiah, Roe.
Gaskill, Ed., Lupton.
Styron, D., Lupton.
Babb, W. H., Portsmouth.
Robinson, Alex., Portsmouth.
Dixon, Joe, Portsmouth.
Pelletier, J. W., Stella.
Koonce, P. A., Stella.
Kuhn, Wm., Kuhns.
Buck, W. W., Pelletiers.
Taylor, W. F., Bogue.
Russell, Ben., Bogue.
Dixon, A. H., Newport, R. F. D.
Bell, C. F. D., Harlowe.
Graham, J. C., Newport.
Dickerson, J. M., & Bro., Beaufort, R. F. D.
Foreman, Alex., Beaufort, R. F. D.
Russell, J. B., Beaufort, R. F. D.
Simpson, S. L., Beaufort R .,F. D.

COTTON 'GINS.

Pelletier, J. W., Stella.
Newberry, Mrs. Y. Z., Newport.
Norris, Sanders, Beaufort.
Morton, J. S., Harlowe.
Thomas, T. M., Beaufort.
Merrill, Thomas, Beaufort.

SAW MILLS.

Sanders & Norris, Beaufort.

Thomas, T. M., Beaufort.
Pelletier, J. W., Stella.
Merrill, Thomas, Beaufort.
Graham, J. C., Newport.
Willis, Alonza T., Williston.

PUBLIC SCHOOL TEACHERS.

Salter, Van, Bettie.
Willis, C. R., Morehead.
Eubanks, Floyd, Beaufort, R. F. D.
Nelson, Miss Lena, Atlantic.
Mason, Miss Lovie, Atlantic.
Oglesby, Miss Nettie, Newport, R. F. D.
Cafrie, D., Lukins.
Langdale, Miss Pearl, Beaufort, R. F. D.
Hassell, Miss Marguerite, Beaufort.
Holton, Miss Beulah, Harlowe.
Ball, M. W., Newport.
Weeks, Miss Macie, Pelletier.
Duncan, Miss Mattie, Beaufort.
Pearce, Miss Nettie, Beaufort.
Gillikin, Miss Nannie B., Bettie.
Haskett, Miss Georgia, Newport.
Haskett, Miss Annie, Newport.
Felton, Miss Rosa, Beaufort, R. F. D. No. 1.
Weeks, Miss Beatrice, Stella.
Pigott, Miss Ethel, Straits.
Hamilton, Miss Lucy, Atlantic.
Murdoch, W. C., Wildwood.
Murdoch, Hugh, Wildwood.
Styron, Harvey, Davis.
Leffers, Samuel, Gloucester.
Garner, L. A., Beaufort.
Jinnett, J. R., Beaufort, R. F. D.
Russell, Irvin, Beaufort, R. F. D.
Ennett, A. D., Cedar Point.
Mewborn, Mrs. Bettie, Newport.
Morris, Miss Claudia, Atlantic.
Gaskill, D. B., Morehead City.
Davis, Irvin W., Davis.
Langdale, Miss Pearl, Beaufort, R. F. D.
Congleton, Miss Nellie, Beaufort.
Whitehurst, J. J., Beaufort.
Humphrey, Miss Ettene, Bogue.

BEAUFORT.

Population, 1909: 2,750.

No. white polls, 460; No. colored polls, 340.

Value Real Estate, $500,000; value personal property, $200,000.

Tax Rate: 50c. on the $100 and 30c. special.

Bonded debt, $20,000; floating debt, $6,500.

TOWN OFFICERS.

Mayor—Richard Riee.
Chief of Police—John H. Skarren.
City Clerk—L. A. Garner.
Treasurer—Jno. Beverage.
Standard-Keeper—Geo Lupton.
City Attorney—D. G. Fowle.
City Supt. of Health—Geo. Davis.
Postmaster—W. A. Mace.
R. R. Agent—Seth Gibbs, Norfolk & Southern, R. R.
Express Agent—Seth Gibbs.
Telegraph Manager—C. B. Wade, Western Union Telegraph Company.
Telephone Manager—Walter Moore.

MINISTERS AND CHURCHES.

Episcopal—F. N. Skinner, Rector.
Methodist—J. H. McCracken, Pastor.
Free Will Baptist—J. W. Sewell, T. D. Noe.

SCHOOLS AND ACADEMIES.

Beaufort Graded School—Mrs. Leah Stevens, Principal.
St. Paul's School—Mrs. N. Geffroy, Principal.

HOTELS AND BOARDING HOUSES.

Davis House.
Inlet Inn.
Manson House.
Norcom House.
Gem Cafe.
Williams Cafe.
Savage House.

ARCHITECTS.

Simpson, Clarence.
Shull, W. J. B.

BANKS AND BANKERS.

Bank of Beaufort—T. A. Uzzell, President; T. Thomas, Cashier.
Beaufort Banking & Trust Co.—N. W. Taylor, President; W. E. Swann, Cashier.

BAKERS.

Nielsen, E.

BOOK STORES.

Hill, Chas.

BUTCHERS AND DEALERS IN CATTLE.

Davis, L.
Noe, T. D., & Son.
Hancock & Smith.

CLUBS.

Old Topsail Club.

CONFECTIONERY DEALERS.

Clawson, C. A.
Potter Bros.
Fodrie, H. C.

CONTRACTORS AND BUILDERS.

Simpson, Clarence.
Guthrie, Clarence.
Norcom, H. D.
Adair, Charles.
Adair, T. E.
Chaplain, John.
Davis, Bryan.
Norcom, Chas. W.
Noe, Isaac.
Shull Contracting Company.

COAL AND WOOD DEALERS.

Russell, Geo. A.

CHAMBER OF COMMERCE.

C. L. Abernethy, President; C. L. Duncan; Vice-President; U. E. Swann, Secretary; W. L. Bell, Treasurer.

CLOTHIERS AND MEN'S FURNISHERS.

Yoffie, Sam.
Guthrie & Co.
Taylor, N .W.

Felton, Richard.

DENTISTS.

Staton, Frank.

DRUGGISTS.

Beaufort Drug Co.
Davis, George.

DOCTORS.

Davis, George.
Maxwell, C. S.
Clarke, F. M.
Duncan, C. L.

DRY GOODS AND NOTIONS.

Guthrie & Co.
Garner, L. A.
Taylor, N. W.
Yoffie, Sam.
Moore, Mrs. C. A.

POWER AND LIGHT COMPANIES.

Beaufort Electric Light Co.

FERTILIZER DEALERS & M'F'R'S.

Chadwick & Coffey.
Day, C. P.
Doane, A. F.

FISH AND OYSTER DEALERS.

Holland, M. C.
Potter, H. L.
Potter, J. H., & Son.
Smith, W. P.
Taylor, N. W.
Gold Point Fish Co.
Parkin Bros.

FURNITURE DEALERS.

Gaskill & May.

GROCERS.

Clawson, C. A.
Springle, M. R.
Hancock & Smith.
Potter Bros.
Whitehurst, Sam.
Jones, J. B., & Sons.
Hill, Chas.
Noe, L. J.
Smith, J. S.
Whitehurst, J. S.
Pierce, Geo.
Jones, H. C.
Thomas, A.
Weeks, J.
Scott, Chas.
Scott, George.
Longest, F.
Stanley, John.
Ramsey, J. E. (Wholesale).
Beaufort Grocery Co. (Wholesale).
Bell, W. L. (Broker.)

INSURANCE AGENTS.

Thomas, T. (Fire).
Bell, B. J. (Fire).
Jones, C. D. (Life).
Beaufort Realty & Insurance Company (Fire).
Chadwick, C. T. (Fire).

LAWYERS.

Abernethy & Davis.
Fowle, D. G.
Wheatly, Claud.
Duncan, J. F.

LUMBER M'F'R'S AND DEALERS.

Sanders & Norris.

MANUFACTURING PLANTS.

Enterprise Packing Co.

PAINT AND OIL DEALERS.

Jones, H. C.
Gaskill & May.
Thomas, A.

PAINTERS.

Ramsey, W. H.
King, F. L.
Skarren, Ed.
Sharren, W. E.

PRODUCE DEALERS.

Hancock & Smith.
Clawson, C. A.
Springle, M. R.
Fodrie, H. C.
Stanly, John.

PIANO AND ORGAN DEALERS.

Delamar, J. C.

PHOTOGRAPHERS.

Glazey, J. W.

NEWSPAPERS AND EDITORS.

Lookout—Horace H. Hamlin, Editor.

REAL ESTATE AGENTS.

Beaufort Realty & Insurance Co.
Lookout Realty Co.

SHINGLE DEALERS.

Richardson, David.
Simpson, C.
Stanley, John.

TAILORS.

Fuller, H. W.

UNDERTAKERS AND EMBALMERS.

Rice & Adair.

WALL PAPER DEALERS.

Skarren, W. E.

MOREHEAD CITY.

Population, 1910, 2,800.

No. white polls, 375; No. colored polls, 51.

Value real estate, $700,000.

Tax Rate: $1.06 2-3c. on the $100.

Bonded debt, $15,000; floating debt, $1,500.

TOWN OFFICERS.

Mayor—W. L. Arendell.
Chief of Police—W. C. Piner.
City Clerk—W. J. Hales.
Treasurer—W. J. Hales.
Tax Collector—W. C. Piner.
City Supt. of Health—K. P. B. Bonner.
Postmaster—A. S. Willis.
R. R. Agent—A. H. Webb, Jr., Norfolk & Southern Ry. Co.
Express Agent—A. H. Webb, Sr.
Telegraph Manager—A. H. Webb, Sr., Western Union Telegraph Co.
Telephone Manager—W. J. Hales, Home Telephone Co.

MINISTERS AND CHURCHES.

Baptist—Theodore B. Davis, Pastor.
Methodist—L. B. Jones, Pastor.
Free Will Baptist—No Pastor.
Methorist (Northern)—W. A. Gra-

ham, Jr., Pastor.

SCHOOLS AND ACADEMIES.

Graded Schools—S. W. Carwile, Superintendent.

HOTELS AND BOARDING HOUSES.

Hotel Charles.
Arendell House.
Davis House.
Atlantic Hotel.

BANKS AND BANKERS.

The Bank of Morehead City—J. B. Morton, President; R. N. Aycock, Cashier.

BAKERS.

Emery, Zack.

BUTCHERS AND DEALERS IN CATTLE.

Moore, A. T.
Willis, H. C.
Mansfield, D. H.

CARRIAGE DEALERS.

Bell, J. H., & Co.

COMMISSION MERCHANTS.

Mallison, W. F.

CONFECTIONERY DEALERS.

Wade, D. B., Jr.

CONTRACTORS AND BUILDERS.

Bell, John F., & Co.

CHAMBER OF COMMERCE.

G. D. Canfield, President.

CLOTHIERS AND MEN'S FURNISHERS.

The Paragon.
Morton, J. B.
Webb, D. M.

DENTISTS.

Staton, Frank.

DRUGGISTS.

The Morehead City Drug Co.

DOCTORS.

Headen, W. E.
Bonner, K. P. B.
Royal, B. F.

DRY GOODS AND NOTIONS.

Morton, J. B.
Leary, L. L.
Webb, D. M.
Klein Bros.
Phillips, J. D.

POWER AND LIGHT COMPANIES.

Morehead City Electric Light Plant.

FERTILIZER DEALERS & M'F'R'S'.

Wallace, C. S.
Taylor, R. W.

FISH AND OYSTER DEALERS.

Wallace, Charles S.
Arendell, W. L.
Taylor, R. W.
Arthur, E. D., & Bro.
Wade, D. B., & Son.
Willis, A. L.
Arthur, J. M.
Willis, M. L.
Lee, M. S., & Co.
Fulcher, J. H., & Co.

FURNITURE DEALERS.

Webb, T. D.

GROCERS.

Webb, M. S. (Wholesale).
Hales, W. J. (Wholesale).
Willis & Davenport (Wholesale).
Bell, O. G.
West End Co.
Hilliard, W. H.
Helms Grocery Store.

HARDWARE DEALERS.

Webb, T. D.

INSURANCE AGENTS.

Webb, A. H., Sr. (Fire).
Mann, J. H. (Fire).

LAWYERS.

Bell, Chas. T.
Gorham, E. H.

LUMBER M'F'R'S AND DEALERS.

Canfield Lumber Co.
Bell, John F., Co.
Morehead City Mfg. Co.

PAINT AND OIL DEALERS.

Morton, J. B.
Webb, T. D.

PAINTERS.

Willis, W. M.
Piner, Jacob.

PRODUCE DEALERS.

Bell, James R.

NEWSPAPERS AND EDITORS.

The Enterprise—H. H. Hamlin, Editor.

REAL ESTATE AGENTS.

Webb, C. V.
Mann, J. H.

SHINGLE DEALERS.

Bell, John F., Co.
Hancok, W. L.

UNDERTAKERS AND EMBALMERS.

Morehead City Coffin Co.
Bell, J. H., Co.

NEWPORT.

Incorporated in 1867.

Population, 1909: White, 440; colored, 40; total, 480.

Value real estate, $53,835; value personal property, $29,209.99.

Tax Rate: 35c. on the $100.

TOWN OFFICERS.

Mayor—M. Mann.
Postmaster—C. Mann.
Chief of Police—S. D. Garner.
R. R. Agent—C. A. Bell, Norfolk Southern Railroad.
Manager Telegraph—C. A. Bell, Western Union Telegraph Co.

MINISTERS AND CHURCHES.

Methodist—J. P. Pate, Pastor.
Baptist—Isaac Jones, Pastor.

SCHOOLS AND ACADEMIES.

Newport High School.
Newport Academy.

DOCTORS.

Ball, N. W.

GENERAL MERCHANDISE.

Bell, W. S., Jr.
Smith, J. M.
Garner, P. P.
Bell, W. F.
Mann, M.

HOTELS AND BOARDING HOUSES.
Newport Hotel.
Bell House.

LIVERY STABLES.
Newbery, A. O.
Rogers, J. R.
Carroll, L. C.

MANUFACTURING PLANTS.
Canning Factory.

CASWELL COUNTY.

COUNTY SEAT, YANCEYVILLE.

Population: (Census 1910), 14,858.
Formed in 1777. Named in honor of Richard Caswell.
Area: 400 square miles.
Value of real estate, $1,171,235; value personal property, $954,177.
Property listed by whites, $1,953,634; by negroes, $171,777.
No. of Schools: For whites, 45; for negroes, 38.
Tax Rate: County purposes, 42 on the $100; roads and bridges, 10c.
Public Roads: No. miles, 250. Worked by taxation.

RAILROAD, TELEGRAPH AND EXPRESS COMPANIES.

Providence Telephone Company, assessed value	$ 500.00
Southern Railway Company, 6.95 miles, assessed value	202,473.95
Atlantic and Danville Railway, 14.61 miles, assessed value	146,000.00
Pullman Company, assessed value	3,814.35
Southern Express Company, assessed value	2,079.40
Western Union Telegraph Company, assessed value	9,913.69
Danville and Western Railway, .93 miles, assessed value	4,650.00
Mebane-Ridgeville Telephone Company, assessed value	417.55
North Carolina Telephone Company, assessed value	32.00
American Telephone and Telegraph Company, assessed value	2,596.00
Postal Telegraph-Cable Company, assessed value	1,021.20
Southern Bell Telephone and Telegraph Company, assessed valne	419.00
Yanceyville Telephone Company, assessed value	500.00

Superior Court Terms: Sixth Monday after 1st Monday in March, and 6th Monday after 1st Monday in September in each year.

COUNTY OFFICERS.

Clerk of the Court—R. L. Mitchell, Yanceyville.
Sheriff—T. N. Fitch, Yanceyville.
Register of Deeds—R. T. Wilson, Yanceyville.
Treasurer—J. A. Lea, Yanceyville.
Coroner—S. A. Malloy, Yanceyville.
Surveyor—E. Slade, Yanceyville.
Co. Supt. of Health—S. A. Malloy, Yanceyville.
Co. Supt. of Schools—G. A. Anderson, Yanceyville.
Supt. of County Home—E. B. Barker, Yanceyville.
Co. Board of Education—C. H. King, (chrm.), Ruffin, R. F. D.; T. J. Hatchett, Yanceyville; R. I. Newman, Leasburg.
County Commissioners—J. S. Harvey, Danville, Va., R. F. D. No. 4; J. W. Slade, Blanche; T. C. Jones, Yanceyville, R. F. D. No. 1.
County Board of Elections—S. P. Newman, (chrm.), Leasburg; T. J. Hatchett, Yanceyville; C. J. Yarborough, McIver, R. F. D.

JUSTICES OF THE PEACE.

Anderson Township—J. K. Enoch, Fitch, L. B. Fitch, Union Ridge, R. F. D.; J. E. Herndon, Union Ridge, R. F. D.
Dan River—J. B. Walters, Blanche; T. S. Harrison, Blanche; G. S. Johnston, Blanche, R. F. D.
Hightowers—W. R. Morgan, Prospect Hill, J. B. McMullan, Hightowers.
Leasburg—J. A. Stephens, Leasburg; B. F. Stanfield, Leasburg; C. B. Compton, Leasburg.
Locust Hill—E. A. Allison, Allison; J. C. Allison, Allison; J. B. Worsham, Locust Hill; A. R. Blacknell, Ruffin, R. F. D.
Milton—J. B. Yarborough, Semora; W. T. Bryant, Milton; T. A. Winstead, Semora; W. O. Smith, Milton.
Pelham—J. M. Yates, Danville, Va., R. F. D. No. 4; J. M. Hodges, Danville, Va., R. F. D. No. 6; C. J. Wright, Pelham; Z. T. Wilson, Danville, Va., R. F. D. No. 4; L. S. Carter, Danville, Va., R. F. D. No. 4; C. H. Hooper, Pelham, R. F. D.
Stony Creek—George P. McKinney, Altamahaw, R. F. D.; J. B. Turner, McIver, R. F. D.; W. J. Stadler, Altamahaw, R. F. D.; T. C. Neal, McIver, R. F. D.
Yanceyville—J. H. Kerr, Yanceyville; N. C. Brandon, Yanceyville; B. S Graves, Yanceyville; W. F. Lyon, Yanceyville, R. F. D.

MINISTERS NOT IN TOWNS.

Methodist—J. C. Humble, Leasburg; W. T. Nory, Milton; S. F. Weeks, Pelham.
Primitive Baptist—J. I. Chandler,

Fitch.

SCHOOLS AND ACADEMIES.

Pelham Graded School—Miss Rebecca Neal, Principal, Pelham.

Dan River Graded School—Miss Rebecca Neal, Principal, Pelham.

Semora Graded School—Miss Gladys Alexander, Principal, Semora.

Milton Graded School—I. P. Davis, Principal, Hardison.

PHYSICIANS NOT IN TOWNS.

Pinnix, J. A., Union Ridge, R. F. D.
Robinson, Harvey, Ridgeville.
Padgett, J. F., Blackwells.

GENERAL MERCHANTS.

Baynes, J. R., Union Ridge, R. F. D.
Rasco, J. S., Union Ridge, R. F. D.
Watkins, D. G., & Son, Blanche.
Chaney, J. W., Blanch.
Slade, T. D., Purley.
Woods, S. G., Purley.
Covington, E. G., Blanch.
Warren, J. L., Hightowers.
Wilkinson, D. E., Ridgeville.
Malone, S. L., Corbett.
Corbett, J. C., Corbett.
Warren, W. A., Prospect Hill.
Smith, S. H., Hightowers.
Pulliam, W. J., Leasburg.
Thomas, W. L., Leasburg.
H. T. Connally, Leasburg.
Oliver, Geo. W., Topnot.
Riggs, Tom., Topnot.
Williamson, W. B., Topnot.
Hatchett & Siddle, Locust Hill.
White, Jim., Locust Hill.
Collie, Geo. T., Ruffin.
Blackwell, E. B., Ruffin, R. F. D.
ng, J. I., Pelham, R. F. D.
Moore, J. W., Milton.
Matlock, S. L., Milton, R. F. D.
McAden, J. H., Semora.
Adams, T. T., Semora.
Pointer, M. S., Semora.
Lansdell, Geo. T. Semora.
Hudgins, J. B., Osmond.
Fitzgerald, J. O., Pelham.
Wright, C. J., Pelham.
Carter, C. L., & Bro., Danville, Va. R. F. D. No. 4.
Gatewood, W. J., Danville, Va., R. F. D., No. 4.
Gatewood, S. B., Pelham, R. F. D. No. 1.
Turner, J. B., McIver, R. F. D. No. 1.
Morgan & Carter, Prospect Hill, R. F. D. No. 1.
Saunders, T. W., McIver, R. F. D. No. 1.
Miner, W. A., McIver, R. F. D. No. 1.
Miles ,W. W., Altamahaw, R. F. D.
Aldridge, J. N., Altamahaw, R. F. D.
Massey, T. L., Altamahaw, R. F. D.
Watlington, O. O., Yanceyville, R. F. D. No. 1.
Martin, G. W. T., Fitch.
King, A. S., Fitch.

FLOUR, CORN AND FEED MILLS.

Gwynn & Hatchett, Yanceyville, R. F. D.
Brown-Williamson Milling Co., Locust Hill.
Woods, S. G., Purley.
Davis, A. C., Danville, Va., R. F. D. No. 5.
King, J. C., Blanch, R. F. D.
Yarborough & Hudgins, Osmond.

SAW MILLS.

Woods, S. G., Purley.
Davis, J. H., Purley.
Walters & Co., Blanch.
Collie, Geo. T., Allison.
Davis, Doughan, Quick.
Massey, J. A., Fitch.
Smith, S. H., Hightowers.
Warren, J. L., Hightowers.
Harvey, J. S., & Horton, Danville, Va.
Harvey & Horton, Danville, R. F. D. No. 4.
Campell & Co., Pelham.
Taylor, C. F., Pelham.

PUBLIC SCHOOL TEACHERS.

Gray, Miss Mary, Union Ridge, R. F. D. No. 1.
Patillo, Miss Mattie, Union Ridge, R. F. D. No. 1.
Mebane, Miss Maude, Union Ridge, R. F. D. No. 1.
Hurdle, Miss Annie, Union Ridge, R. F. D. No. 1.
Burton, Miss Sudie, Hightowers.
Walker, Miss Nannie, Fitch, R. F. D. No. 1.
Boswell, Miss Maude, Fitch.
Wilkerson, Miss Lelia, Altamahaw, R. F. D. No. 2.
Lambeth, L. L., Altamahaw.
Smith, A. L., Altamahaw.
Stadley, Miss Bulah, Altamahaw.
Simmons, Wm., Fitch, R. F. D. No. 1.
Turner, Mrs. A. M., McIver, R. F. D. No. 1.
Rice, Miss Bessie, Ruffin, R. F. D. No. 1.
King, Miss Lucy, Ruffin, R. F. D. No. 1.
Gwynn, Miss Annie, Yanceyville, R. F. D. No. 1.
Lyon, Miss Etta, Yanceyville, R. F. D. No. 1.
McGee, Miss May, Pelham.
Pleasant, Miss Aldine, Danville, Va., R. F. D. No. 5.
Hodges, Mrs. Parke, Danville, Va., R. F. D. No. 5.
Moseley, R. F., Yanceyville.
Zimmerman, Miss Annie, Topnot.
Anderson, Miss Ida, Yanceyville.
Howard, Miss Bessie, Yanceyville.
Connelly, Miss Mildred, Yanceyville.
Page, Miss Margaret, Yanceyville.
Slade, Miss Carrie, Ringgold, Va., R. F. D. No. 1.
Howard, Miss Irene, Purley.
Neal, Miss Rebecca, Danville, Va.,

R. F. D. No. 5.

Flintoff, Miss Carrie, Danville, Va., R. F. D. No. 5.

White, Miss Bettie, Danville, Va., R. F. D. No. 5.

Wilson, Miss Fannie, Danville, Va., R. F. D. No. 5.

Pinchback, Miss Blanche, Blanch, R. F. D. No. 1.

Lea, Miss Pearl, Blanch, R. F. D. No. 1.

Gatewood, Miss Eula, Blanch, R. F. D. No. 1.

Watkins, Miss Lucile, Pelham.
Davis, I. P., Milton.
Whitaker, Miss Effie, Milton.

Rainey, Miss Bessie, Milton, R. F. D. No. 1.

Gatewood, Miss Lelia, Milton, R. F. D. No. 1.

Alexander, Miss Gladys, Semora.
Petty, Miss Mary, Semora.

Love, Miss Ada, Leasburg, R. F. D. No. 1.

Stephens, Miss Bessie, Osmond.
Johnston, Miss Frances, Topnot.
Smith, Miss Novella, Leasburg.
Stephens, Miss Lula, Leasburg.

Walker, Miss Maude, Leasburg, R. F. D. No. 1.

Bridges, Miss Flossie, Hightowers.
Smith, Miss Ruth, Hightowers.
Wells, Miss Fannie, Ridgeville.
Hall, Miss Ava, Prospect Hill.

Compton, Miss Jessie, Corbett, R. F. D. No. 1.

YANCEYVILLE.

Incorporated in 1905.

TOWN OFFICERS.

Mayor—B. S. Graves.
Chief of Police—Geo. A. Walker.
Postmaster—D. T. McKinney.
R. R. Agent—J. A. Massey.
Manager Telegraph—A. J. Hooper, Yanceyville Telephone Co.

MINISTERS AND CHURCHES.

Methodist—J. E. Blalock, Pastor.
Presbyterian—H. W. Cassady, Pastor.

SCHOOLS AND ACADEMIES.

Yanceyville Academy—R. F. Mosely, Principal.

BANKS AND BANKERS.

Bank of Yanceyville—R. L. Mitchell, President; F. W. Brown, Cashier.

DOCTORS.

Malloy, S. A.

DRUGGISTS.

Brandon, N. C.
Perry, H. W.

GENERAL MERCHANTS.

Massey, J. A.
Harrelson, W. N.
Hooper, A. J.
Florance, T. J.

HOTELS AND BOARDING HOUSES.

Kerr, Mrs. J. H.
Corbett, Mrs. S. C.

LIVERY STABLES.

Turner, H. S.
Hatchett, T. J.

LAWYERS.

Johnston, Julius.
Henderson, A. E.
Upchurch, E. F.

DENTISTS.

Hicks, D. N.

NEWSPAPERS AND EDITORS.

The Sentinel—J. A. Massey, Editor.
Caswell Democrat — A. Y. Kerr, Editor.

MILTON.

Incorporated in 1796. Population, 1909: White, 294; colored, 179; total, 473.

Value real estate, $900,000; value personal property, $70,000; tax rate, 45 cents on the $100.

TOWN OFFICERS.

Mayor—L. H. Hunt.
Postmaster—N. J. Palmer.
R. R. Agent—A. B. Austin, Southern, Railway.
Manager Telegraph—A. B. Austin.

MINISTERS AND CHURCHES.

Baptist—G. W. Reed, Milton.
Episcopal—Mr. Trot, Rector, Salisbury.
Methodist—T. C. Ellers, Pastor.

BANKS AND BANKERS.

Bank of Caswell—R. L. Watt, President, Reidsville; E. Hines, Jr., Cashier.

DOCTORS.

McBryde, M. H.

DRUGGISTS.

Walker, Lewis & Co.
Dixon, R. L.

GENERAL MERCHANTS.

Lipscomb, J. J.
Milton Hardware Co.
Jones, F. B.
Williams, J. W.

HOTELS AND BOARDING HOUSES.

Milton Hotel.
Watkins, Miss Em.

LIVERY STABLES.

Jeffress, E. T.

JEWELERS.

Reed, G. W.

CATAWBA COUNTY.

COUNTY SEAT, NEWTON.

Population: (Census 1910), 27,918.
Formed in 1842. Named derived from Catawba River.
Area, 440 square miles.
Value of real estate, $2,919,529; value of personal property, $2,503,170.
Property listed in 1909, by whites, $5,339,910; by negroes, $82,789.
No. of Schools: For whites, 77; for negroes, 18.
Tax Rate: County purposes, 66 2-3c. on the $100.
Public Roads: Worked under Old State Law and special tax of 20c. on $100.

RAILROAD, TELEGRAPH AND EXPRESS COMPANIES.

Southern Railway Company, 22.86 miles, assessed value	$665,978.97
Pullman Company, assessed value	4,046.22
Southern Express Company, assessed value	3,959.10
Piedmont Telephone and Telegraph Company, assessed value	2,500.00
Western Union Telegraph Company, essessed value	5,912.00
Hickory Electric Company, assessed value	3,600.00
Carolina and Northwestern Railway Company, 12.56 miles, assessed value	116,164.20
Thornton Light and Power Company, assessed value	1,200.00
Southern Bell Telephone and Telegraph Company, assessed value	4,490.00
Southern Power Company, assessed value	24,498.00

Superior Court Terms: Fourth Monday before the first Monday in March; ninth Monday after the first Monday in March; eighth Monday before the first Monday in September; eighth Monday after the first Monday in September.

COUNTY OFFICERS.

Clerk of the Court—C. M. McCorkle, Newton.
Sheriff—R. Lee Hewitt, Newton.
Register of Deeds—E. D. Gamble, Newton.
Treasurer—J. U. Long, Catawba.
Coroner—R. L. Hoke, Claremont.
Surveyor—Enloe Yoder, Hickory.
Co. Supt. of Health—Not appainted.
Co. Supt. of Schools—Geo. E. Long, Hickory.
Supt. of County Home—Olin Cline, Newton.
Co. Board of Education—F. J. Dellinger, P. A. Hoyle, A. C. Link.
County Commissioners—S. L. Rhyne, Newton; J. F. Abernethy, Hickory; R. E. Gabrel, Sherrill's Ford; Ed. S. Little, Claremont; F. A. Yoder, Hickory, R. F. D. No. 1.
Co. Board of Elections—J. B. Little, Newton; S. M. Hamrick, Hickory; J. F. Smyre, Newton.

JUSTICES OF THE PEACE.

Newton Township—J. H. McClelland, Newton; N. A. Travis, Newton; M. J. Cochrane, Newton; J. W. Williams, Maiden; P. F. Smith, Conover.
Cline's—J. H. Moser, Claremont; J. F. Fulbright, Claremont; C. C. Holler, Claremont; W. P. Bumgarner, Conover; P. L. Cline, Conover.
Hickory—J. P. Seitz, Hickory; J. T. Yoder, Hickory; N. A. Whitener, Hickory; S. E. Killian, Hickory; R. E. Hahn, Hickory; O. E. Leonard, Hickory; W. H. Mouser, Hickory; L. R. Whitener, Hickory; R. L. Mize, Hickory.
Caldwell's—H. H. Caldwell, Newton; J. T. Abernethy, Newton J .L. Hewitt, Newton; T. J. Bradshaw.
Mt. Creek—Sidney Wilkinson, Catawba, R. F. D.; Jacob Wike, Sherrill's Ford, R. F. D.; D. L. Wilkinson, Terrell.
Catawba—J. T. Harwell, Catawba; D. A. Lanier, Catawba; J. Q. Rowe, Monbo; L. P. Wilson, Newton, R. R. D.

MINISTERS NOT IN TOWN.

Lutheran—W. W. Wise, Newton, R. F. D. 2; J. L. Cromer, Maiden; F. K. Roof, Hickory, R. F. D.; D. S. Kistler, Newton, R. F. D. No. 2.
Baptist—C. A. Caldwell, Hickory; W. A. Bangle, Reepsville; H. B. Cronisler, Maiden; R. D. Carroll, Newton.
Methodist—W. F. Elliott, Denver; J. M. Price, Catawba; P. H. Brittain, Hickory; G. L. Keever, Newton, R. F. D.; T. S. Coble, Maiden.
Presbyterian—R. A. Lapsley, Jr., Newton.
Reform—S. W. Beck, Newton.

SCHOOLS AND ACADEMIES.

Monogram—W. W. Ervin, Catawba, R. F. D. 2.
St. James—J. K. Kibler, Newton, R. F. D. 2.
Startown—R. S. Wright, Newton, R. F. D. 1.

SAW MILLS.

Gabriel, R. E., Terrell.
Lutz Bros., Newton.
Cline, Sanford, Hickory, R. F. D. 1.
Brittain, D. M., Hickory, R. F. D. 1.
Seltzer, Lee, Newton, R. F. D. 2.

Murray, O. D. & Co., Claremont, R. F. D. 1.

DOCTORS.

Foard, F. T., Hickory.
Wilson, W. E. Sherrill's Ford.

GENERAL MERCHANDISE.

Foard, Whisnant & Co., Hickory.
Connor, T. F. Terrell.
Murray, W. B., Maiden.
Little, Locke, Maiden.
Ballinger, W. A., Newton.
Smith, Q. M., Conover.

COTTON GINS.

Foard, Whisnant & Co., Hickory.
Rudesill & Co., Newton.
Drum & Co., Catawba.
Adeshoell & Co., Catawba.
Long Island Mills, Long Island.
Gabriel, R. E., Terrell.
Sigmon & Co., Maiden.

PUBLIC SCHOOL TEACHERS.

Smith, Miss Eva, Conover.
Bischoff, Miss Amy, Conover.
Rockett, Miss Belle, Conover.
Rockett, Miss Myrtle, Conover.
Yount, Miss Eula, Conover.
Cline, Miss Pattie, Conover.
Rowe, Miss Mary, Conover.
Rowe, Miss Anna, Conover.
Herman, Miss Bertha, Conover.
Herman, Miss Elizabeth, Conover.
Rice, J. A. Conover.
Little, C. S., Conover.
Smith, C. O., Claremont.
Henry, D. C., Claremont.
Frazier, Miss Beulah, Claremont.
Holler, Miss Belle, Claremont.
Keisler, S. S., Newton, R. F. D. No. 2.
Miller, H. M., Newton.
Johnson, R. C., Newton, R. F. D. No. 1.
Blackburn, J. W., Newton, R. F. D. No. 1.
Smith, Miss Emma, Newton.
Moore, Miss Nellie, Newton.
Cochran, Miss Catherine, Newton.
Cothran, Miss Belle, Newton.
Smyre, Miss Rose, Newton.
Whitener, Miss Esther, Newton.
Whitener, Miss Lizzie, Newton.
Danna, Miss Alma, Newton.
Lapsley, Miss Elsie, Newton.
Duke, Miss Olive, Newton.
Thornton, Miss Carrie, Newton.
Sherrill, A. C., Newton.
Wright, G. A., Newton.
Yount, Harry, Hickory.
Mouser, J. W., Hickory.
Fulbright, Chas. T., Hickory, R. F. D. No. 1.
Lail, Oscar, Hickory, R. F. D. No. 2.
Huffman, N. L., Hickory, R. F. D. No. 2.
Miller, B. W., Hickory.
Miller, Floyd, Hickory.
Baker, Baxter, Hickory, R. F. D. No. 1.
Baker, Miss Ella, Hickory,, R. F. D. No. 1.
Baker, Miss Anna, Hickory, R. F. D. No. 1.
Yoder, Miss Stella, Hickory, R. F. D. No. 1.
Foard, Miss Bertie, Hickory, R. F. D. No. 1.
Drum, Miss Lula, Catawba.
Drum, Miss Anthea, Catawba.
Lowrance, Miss Nora, Catawba.
Lowrance, Miss Jessie, Catawba.
Sherrill, Mrs. John, Catawba.
Ervin, W. W., Catawba.
McKinnis, W. A., Catawba.
McRee, J. S., Maiden.
McRee, L., Maiden.
Cronister, H. B., Maiden.
Taylor, Mrs. Josephine, Maiden.
Cherry, Miss Willie, Maiden.
Walker, J. J., Henry, R. F. D. No. 3.
Walker, Walter, Henry, R. F. D. No. 3.
Martin, J. Z., Henry, R. F. D. No. 2.
Johnson, J. D., Henry, R. F. D. No. 3.
Johnson, E. P., Henry, R. F. D. No. 3.
Whisenant, Will, Henry.
Fisher, J. D., Sherrill's Ford.
Gabriel, M. F., Sherrill's Ford.
Fisher, Miss Blanche, Sherrill's Ford.
Whitener, Grover, Terrell.
Bost, Miss Anthea, Terrell.
Hicks, J. L., Maiden.
Sherman, Miss Janie, Catawba.
Whitener, R. L., Hickory, R. F. D. No. 1.
Long, Chas., Newton.

NEWTON.

Population, 1909, 3,000. No. white polls, 500; No. colored polls, 50.

Value real estate, $411,196; value personal property, $303,912; tax rate, 90 cents.

Bonded debt, $75,000; floating debt, $1,500.

TOWN OFFICERS.

Mayor—Clarence Clapp.
Chief of Police—J. I. Goforth.
City Clerk—J. H. McLelland.
Treasurer—J. H. McLelland.
Tax Collector—J. I. Goforth.
City Supt. of Health—G. H. West.
Postmaster—W. H. Everhardt.
R. R. Agent—J. S. Abernethy, Southern and C .& N. W. Railway.
Express Agent—J. S. Abernethy.
Telegraph Manager—Herbert Wagner, W. U. Tel. Co.
Telephone Manager—H. Q. Blanton, Piedmont Tel. and Tel. Co.

MINISTERS AND CHURCHES.

Baptist—R. D. Carroll, Pastor.
Lutheran—B. L. Stroup, Pastor.
Methodist—E. W. Fox, Pastor.
Presbyterian—R. A. Lapsley, Pastor.
Reformed—Walter W. Rowe, Pas-

tor.

HOTELS AND BOARDING HOUSES.
Shipp, Virginia.
Piedmont.
St. Hubert's Inn.
Fowler House.

BANKS AND BANKERS.
Farmers & Merchants—J. H. Yount, President; L. H. Phillips, Cashier.
Shuford National—A. A. Shuford, President; A. H. Crowell, Cashier.

BAKERS.
Newton Bakery.

BRICK MANUFACTURERS.
Deal, E. M., & Co.

BOOT AND SHOE DEALERS.
Carpenter, P. O.
Rhyne & Co.
Rowe, C. M.
The Garvin Company.
Gemayel, Joseph.

BOOK STORES.
Freeze, R. P.

BUILDING & LOAN ASSOCIATIONS.
Citizens Building and Loan Ass'n.

BUTCHERS AND DEALERS IN CATTLE.
Newton Grocery Co.
Pope Grocery Co.
Bolick, E. Q.

CARRIAGE DEALERS OR M'F'R'S.
Moose, George.
Warlick, Geo. A.

COTTON AND HOSIERY MILLS.
Newton Cotton Mills.
Catawba Cotton Mills.
Clyde Cotton Mills.
Ridgeview Cotton Mills.
Fidelity Hosiery Mills.

CONFECTIONERY DEALERS.
Smyre, J. F.
Clapp, Clarence.
Freeze, R. P.

CONTRACTORS AND BUILDERS.
Dakin, R. P.
Deal, J. S.

COAL AND WOOD DEALERS.
Newton Ice & Fuel Co.
Carper, J. B.

CLOTHIERS AND MEN'S FURNISHERS.
Yount & Schrum.
Yount, E. H., & Co.

DEPARTMENT STORES.
The Garvin Company.

DENTISTS.
Little, J. B.
Young, W. H.
Little, R. A.

DRUGGISTS.
Freeze, R. P.
Clapp, Clarence.

DOCTORS.
West, G. H.
Campbell, J. R.
Everhart, W. H.
Long, T. W.
Yount, J. H.
Rowe, H. E.
Stewart, J. J.
Shipp, George.

DRY GOODS AND NOTIONS.
Carpenter, P. O.
Rowe, C. M.
Garvin Co.
Rhyne & Co.
Gemayel, Joseph.

POWER AND LIGHT COMPANIES.
Southern Power Company.

FRUIT DEALERS.
Pope Grocery Co.
Newton Grocery Co.

FERTILIZER DEALERS & M'F'R'S.
Moose, George.
Warlick, G. A.
Setzer, L. M.

FLORISTS.
Jarrett, Mrs. Frank.

FURNITURE DEALERS.
Rowe, M. J., & Co.
Herman, J. F., & Son.

GROCERS.
Newton Grocery Co.
Pope Grocery Co.
Smyre, J. F.
Gemayel, Joseph.

HARDWARE DEALERS.
Smyre Hardware Co.
Rhyne Hardware Co.

INSURANCE AGENTS.
Farmers & Merchants Bank (Fire).
Long, L. F. (Life).
McLelland & Gaither (Fire).
Ervin, J. W. (Life).
Walters, J. W. (Life).
Kenyon, W. C. (Fire.)

JEWELERS.
Hardister, J. W.
Freeze, R. P.

LAUNDRIES.
Newton Steam Laundry.

LAWYERS.
Witherspoon, L. L.
McCorkle, Geo.
Feimster, W. C.
Gaither, W. B.

LUMBER M'F'R'S AND DEALERS.
Gaither Manufacturing Co.

MACHINERY DEALERS.
Moose, George.
Warlick, Geo. A.

COTTON GINS.
Rhyne, Yount & Co.
Houk Ginning Co.

PAINT AND OIL DEALERS.
Smyre Hardware Co.
Rhyne Hardware Co.

PAINTERS.
Owens, B. S.
Marlowe, Charles.
Carroll, Louis.
Allen, J. W.

PRODUCE DEALERS.
Rowe, C. M.
Smyre, J. F.
Newton Grocery Co.
Pope Grocery Co.

PLUMBERS.
Gates, G. H.
Martin Plumbing Co.

PIANO AND ORGAN DEALERS.
Kenyon, W. C.

Jarrett, Miss Maude.

PHOTOGRAPHERS.

Moose, T. B.

NEWSPAPERS AND EDITORS.

Newton Enterprise—F. M. Williams, Editor.

Catawba County News—C. H. Mebane, Editor.

REAL ESTATE AGENTS.

Newton Land & Loan Co.

SHINGLE DEALERS.

Setzer, Lee.
Warlick, G. A.

TAILORS.

Yount, E. H., & Co.
Yount & Schrum.

UNDERTAKERS AND EMBALMERS.

Herman & Son.
Rowe & Co.

VETERINARY SURGEONS.

Taylor, Dr. C. H.

WALL PAPER DEALERS.

Marlowe, Charlie.
Owens, B. S.

MANUFACTURING PLANTS.

Newton Bobbin Factory.
Rhyne, Yount & Co. (Roller Mill).
Houk Ginning Co.

HICKORY.

Population, 1909: 7,500; No. white polls, 426; No. colored polls, 123.

Value real estate, $489,371; value personal property, $890,129.

Tax Rate: $1.50 on the $100.

Bonded debt, $111,000.

TOWN OFFICERS.

Mayor—J. D. Elliott.
Chief of Police—P. P. Jones.
City Clerk—W. L. Clinard.
Treasurer—W. L. Clinard.
Tax Collector—P. P. Jones.
City Attorney—E. B. Cline.
City Supt. of Health—H. C. Menzies.
Postmaster—S. M. Hamrick.
R. R. Agent—Harry Little, Southern Railway and C. & N. W. Railway.
Express Agent—W. C. Morrow, Southern Express Company.
Telegraph Manager—R. J. Foster, W. U. Telegraph Co.
Telephone Manager—N. S. Dasher, Hickory Electric Co.

MINISTERS AND CHURCHES.

Baptist—Rev. J. D. Harte, Pastor.
Epicopal—J. S. Moody, Rector.
Lutheran—C. L. Miller, Rev. Mr. Phillips, J. C. Moser, Pastors.
Methodist—J. H. Weaver, Pastor.
Presbyterian—Rev. J. G. Garth, Pastor.
German Reformed—Dr. J. L. Murphy, Pastor.

COLLEGES.

Faculty of Lenoir College.

R. L. FRRITZ, President, Philosophy and Mathematics.
W. J. STIREWALT, Ancient Languages.
G. H. HARTWIG, English.
REV. M. L. STIREWALT, Economics and Greek.
PROF. H. G. WHITMORE, Natural Science.
W. H. LITTLE, History and Modern Languages.
REV. C. L. MILLER, Bible and Christian Evidences.
DR. K. A. PRICE, Physiology.
MISS LILLIE HALLMAN, Music.
MISS MARIE SAWYER, Expression.
MRS. EDWIN CHADWICK, Voice.
MISS FRANCES DeWALD, Art.
MISS MAGGIE WOODS, Business Department.

Faculty of Claremont College.

JOSEPH L. MURPHY, President.
JOHN H. KELLER, Dean.
MRS. J. H. KELLER, Lady Principal.
RHEA D. SOURBEER, English.
MISS MARY HELLER, Mathematics.
SIGNOR D'ANNA, Musical Director.
MISS ROSE SHUFORD, Piano.
MRS. J. L. MURPHY, Chorus Director.
MISS DESALD PRICE, Art.
MISS FRANKIE SELF, History.

HOTELS AND BOARDING HOUSES.

Hotel Huffy.
Marshall Hotel.
Central Hotel.
Charter House.
Whites.
Pope, J. D.
Robinson, Raymond.
Robinson, Mrs. J. W.
Freeman, Mrs. C. C.
Flagler, L.
Tatten, Mrs. Laura.
Barges, Miss Eugene.

BANKS AND BANKERS.

First National Bank—A. A. Shuford, President; K. C. Menzies, Cashier.

Hickory Banking and Trust Co.—J. F. Abernethy, President; W. F. Reid, Cashier.

BAKERS.

Ellington, C. W.
Rice, M. A.

BRICK MANUFACTURERS.

Poovey, L. W.

BOOT AND SHOE DEALERS.

Link, A. C.

BOOK STORES.

Moser, A. L.
Vandyke Book and Art Shop.

BUTCHERS AND DEALERS IN CATTLE.

Hammond & Johnson.
Bost & Newton.
Shell & Flagler.

CARRIAGE DEALERS AND M'F'R'S.

Abernethy Hardware Co.
Henkle Live Stock Co.
Abernethy, A. S., & Son.

CLUBS.

Hickory Club.

COMMISSION MERCHANTS.
Hickory Seed Co.
COTTON AND HOSIERY MILLS.
Hickory Hosiery Mills.
Ivey Cotton Mill.
Brookford Cotton Mill.
Shuford Mills.
CONFECTIONERY DEALERS.
Whitener & Martin.
Ellington, E. W.
Hammond & Johnson.
CONTRACTORS AND BUILDERS.
Edwards, J. M.
Elliott Building Co.
Abee & Hart.
COAL AND WOOD DEALERS.
Hickory Coal & Ice Co.
CHAMBER OF COMMERCE.
W. H. Nicholson, President.
CLOTHIERS AND MEN'S FURNISHERS.
Martin Clothing Co.
Moretz-Whitener Clothing Co.
COTTON GINS.
Bumgarner, R. M.
Cline, J. T.
DENTISTS.
Ramsay, W. B.
Biddex, J. C.
DRUGGISTS.
Shuford, C. M.
Martin, W. S., & Co.
Moser & Lutz.
DOCTORS.
Shuford, J. H.
Menzies, H. C.
Abernethy, W. L.
Abernethy, H. L.
Stevenson, T. F.
Blackburn, T. C.
Whiteside, B. F.
Johnson, J. T.
DRY GOODS AND NOTIONS.
Bowles, J. A.
Setzer & Sons.
Field, T. E.
Moretz, McCoy.
Allen, J. F.
Stevenson, R. W.
Setzer & Russell.
Harris & Little.
Burns & Co.
POWER AND LIGHT COMPANIES.
Thornton Light & Power Co.
FRUIT DEALERS.
Whitener & Martin.
Hammond & Johnson.
Willis, J. H.
Bost & Newton.
Flanagan, M. L.
Burns & Martin.
FERTILIZER DEALERS & M'F'RS.
Whitener & Martin.
Setzer & Sons.
Field, T. E.
Propst, N. W.
Bost & Newton.
FISH AND OYSTER DEALERS.
Hammond & Johnson.
Willis, J. H.
Depot Cafe.
Whitener & Martin.
FOUNDRIES AND IRON WORKS.
Piedmont Foundry & Machine Co.
FURNITURE DEALERS.
Shuford, J. W.
Hatcher Furniture Co.
WHOLESALE GROCERS.
Hickory Grocery Co.
Patrick-Mostelley Co.
Morrison Provision Co.
RETAIL GROCERS.
Whitener & Martin.
Bost & Newton.
Hammond & Johnson.
Setzer & Russell.
Setzer & Sons.
Burns & Martin.
Field, T. E.
Burns & Co.
INSURANCE AGENTS.
Clinard & Lyerly (Fire).
Hickory Insurance & Realty Co. (Fire).
Clinard, F. A. (Life.)
Martin, L. N. (Life.)
JEWELERS.
Bisanar, Geo. E.
Mace & Rhodes.
LAUNDRIES.
Leach, J. L., Proprietor.
LAWYERS.
Whitener, A. A.
Cline, E. B.
Yount, M. H.
Whitener, C. L.
Self, W. A.
Bagby, C. W.
Russell, D. L.
LUMBER M'F'R'S AND DEALERS.
Hutton & Bourbonnais Co.
Hickory Novelty Co.
Hickory Manufacturing Co.
MACHINERY DEALERS.
Abernethy Hardware Co.
Piedmont Foundry & Machine Co.
Shuford Hardware Co.
PAINT AND OIL DEALERS.
Shuford Hardware Co.
Ingold, F. B.
Abernethy Hardware Co.
PAINTERS.
Abee, J. E .
Kestler, Grover.
Cody, Chas.
Setzer, John.
PRODUCE DEALERS.
Field, T. E.
Setzer & Russell.
Harris & Little,
Setzer & Sons.
PLUMBERS.
Martin, W. N.
Hutton, A.
PIANO AND ORGAN DEALERS.
Morrison Bros. Co.
PHOTOGRAPHERS.
Hardin, C. M.
PRINTING OFFICES.
Clay Printing Co.
REAL ESTATE AGENTS.
Haithcock, J. E.

Campbell, S. D.
Buchanan, Z. B.

NEWSPAPERS AND EDITORS.

Catawba Lutheran (Monthly)—C. L. Miller, Editor.
Hickory Democrat (Weekly)—H. A. Banks, Editor.
Lenoirian—J. T. Horney, Editor.
Times-Mercury—R. G. Mace, Editor.

SHINGLE DEALERS.

Edwards, J. M.
Field, T. E.

UNDERTAKERS AND EMBALMERS.

Shuford, J. W.

VETERINARY SURGEONS.

Wolf, Dr. R. W.

WALL PAPER DEALERS.

Abee, J. E.
Kestler, Grover.
Hawn, J. M.

MANUFACTURING PLANTS.

Piedmont Wagon Co. (Wagons).
Hickory Flour Mill.
Hickory Manufacturing Co. (Building Materials).
Hickory Novelty Co. (Building Material.)
Martin Furniture Co.
Hickory Furniture Co.
Latta-Martin Pump Co. (Pumps).

CATAWBA.

Population, 1909, white, 300; colored, 100, total, 400.

Value real estate, $21,000; value personal property, $50,000; tax rate, 25 cents per $100.

TOWN OFFICERS.

Mayor—J. H. Sherrill.
Postmaster—T. E. Harwell.
Chief of Police—W. B. Huitt.
R. R. Agent—F. E. Booth, Southern Railway.
Manager Telegraph—F. E. Booth, Western Union.

MINISTERS AND CHURCHES.

Baptist—C. E. Robinson, Pastor.
Methodist—J. M. Price, Pastor.

SCHOOLS AND ACADEMIES.

Public School—Miss Annie Barnes, Principal.

DOCTORS.

Long, Dr. F. Y.

GENERAL MERCHANTS.

Coulter & Little.
Long, J. U., & Co.
Little, J. D.

HOTELS AND BOARDING HOUSES.

Catawba Inn.
Sherrill, W. L.

COTTON GINS.

Lawrence, J. W.

LIVERY STABLES.

Catawba Inn Stables.

MANUFACTURING PLANTS.

Catawba Tanning Co.

BRICK MANUFACTURERS.

Lawrence & Lenard.

CLAREMONT.

Population, 1909, white, 350; colored, none; total, 350.

Value real estate, $5,000; value personal property, $47,500; tax rate, 25 cents.

TOWN OFFICERS.

Mayor—J. H. Moser.
Postmaster—J. M. Isenhour.
Chief of Police—N. H. Huffman.
R. R. Agent—O. L. Coulter, Southern Railway.
Manager Telegraph—O. L. Coulter, Western Union.

MINISTERS AND CHURCHES.

Tennessee Lutheran—Walter Wise, Pastor.
Ohio Lutheran—

SCHOOLS AND ACADEMIES.

Smith, Rev. C. O., Principal.

DOCTORS.

Moser, D. M.

DRUGGISTS.

Moser, D. M.

GENERAL MERCHANTS.

Yoder & Co.
Hoke, W. A.
Holler, R. P.
Hoke, A. F.
Moser, J. H.

HARDWARE DEALERS.

Moser, J. H.
Setzer, C. E.

HOTELS AND BOARDING HOUSES.

Kelley, Mrs. J. D.

MANUFACTURING PLANTS.

Huitt, R. R. (Flour Mill).
Moser, J. H., & Co. (Saw Mill and Threshing).
Yount, J. R., & Co. (Saw Mill).

COTTON GINS.

Smyre-Huitt & Co.
Farmers' Ginning Co.

CONOVER.

Population, 1909: White, 400; colored, 100; total, 500.

Tax Rate: 25c. on the $100.

TOWN OFFICERS.

Mayor—T. L. Hunsucker,
Postmaster, J. L. Isenhour.
Chief of Police, Q. E. Simmons.
R. R. Agent—W. W. Hunsucker, Southern Railway and C. & N. W. Railway.

MINISTERS AND CHURCHES.

Lutheran—Rev. Paul Bischoff, Pastor.
Reformed—Rev. Mr. Keller, Pastor.
Presbyterian—Rev. Mr. Lapsley, Pastor.

SCHOOLS AND ACADEMIES.

Concordia College—Prof. G. A. Romoser, President.

DOCTORS.

Yount, D. McD.
Herman, F. L.

DRUGGISTS.

Yount, D. McD.

GENERAL MERCHANTS.

Isenhour, P. E., & Son.
Yount, J. A.
Herman, E. A.
Huitt, B. A., & Son.

NEWSPAPERS AND EDITORS.

Conover Tribune (Weekly)—A. L. Barger, Editor.

HOTELS AND BOARDING HOUSES.

Conover Inn.

MANUFACTURING PLANTS.

J. Hunsucker Handle Co.
Herman Manufacturing Co.
Conover Roller Mills.
Yount & Shell (Ginners and Saw Milling).

MAIDEN.

Population, 1909: White, 800; colored, 25; total, 825.

Value real estate and personal property, $300,000.

Tax Rate: 33 1-3c. on the $100.

TOWN OFFICERS.

Mayor—R. L. Whitener.
Postmaster—Smith Campbell.
Chief of Police—G. W. West.
R. R. Agent—A. S. Martin, C. & N. W. R. R.

MINISTERS AND CHURCHES.

Methodist—T. S. Coble, Pastor.
Baptist—J. C. Hoyle, Pastor.
Lutheran—J. L. Cromer, Pastor.
German Reform—

SCHOOLS AND ACADEMIES.

South Fork Institute—Prof. Honeycutt, Principal.

BANKS AND BANKERS.

Bank of Maiden—O. L. Cromer, President; B. M. Spratt, Cashier.

GROCERS.

Rogers, John.
Abernathy & Co.
Freed, J. C.

NEWSPAPERS AND EDITORS.

News-Herald—A. W. Setzer, Editor.

FURNITURE DEALERS.

Cromer, J. L.

GENERAL MERCHANDISE.

Rabb, Carpenter & Co.
Whitener, R. L.
Rudisill, R. A.
Carpenter, M. F.
Hawn, J. P.
Heafner & Taylor.

LIVERY STABLES.

Taylor, M. P.
Keener, G. W.

CHATHAM COUNTY.

COUNTY SEAT, PITTSBORO.

Population: (Census 1910), 22,635.

Formed in 1770. Named in honor of William Pitt, Earl of Chatham.

Area: 800 square miles.

Value of real estate, $2,183,228; value of personal property, $1,825,779.

Property listed in 1909 by whites, $4,209,540; by negroes, $263,346.

No. of Schools: For whites, 82; for negroes, 39.

Tax Rate: County purposes, 23 2-3c. on the $100; roads and bridges, 10c.; special, 3c.

Public Roads: No. miles, 600. Worked by taxation.

RAILROAD, TELEGRAPH AND EXPRESS COMPANIES.

Bonlee and Western Railroad, 7.50 miles, assessed value	$ 18,750.00
Matthews Telephone Company, assessed value	2,025.00
Atlantic and Yadkin Railroad, 24.99 miles, assessed value	249,845.61
Seaboard Air Line Railway Company, 18.50 miles, assessed value	372,757.00
Pullman Company, assessed value	1,308.03
Swift Refrigerator Transportation Company, assessed value	1,000.00
Southern Express Company, assessed value	4,031.15
Cape Fear Telephhone Company, assessed value	1,475.00
Pittsboro Telephone and Telegraph Company, assessed value	250.00
Western Union Telegraph Company, assessed value	7,381.87
Carolina Power and Light Company, assessed value	2,325.79
Southern Bell Telephone and Telegraph Company, assessed value	960.00
Chapel Hill Telephone Company, assessed value	255.00
Durham and South Carolina Railroad Company, 17.88 miles, assessed value	89,284.00
Durham and Charlotte Railroad, 8.27 miles, assessed value	24,224.00

Superior Court Terms: First Monday in February; the 9th Monday after the first Monday in March; 4th Monday before the first Monday in September; 10th Monday after the first Monday in September.

COUNTY OFFICERS.

Clerk of the Court—J. L. Griffin, Pittsboro.
Sheriff—Leon L. Lane, Pittsboro.
Register of Deeds—Jno. W. Johnson, Pittsboro.

BANK OF PITTSBORO, PITTSBORO, N. C.
Oldest Bank in the County

Co. Supt. of Health—L. E. Farthing, Pittsboro.

Co. Supt of Schools—R. P. Johnson, Pittsboro.

Supt. Co. Home—W. H. Ward, Pittsboro.

Co. Board of Education—J. B. Atwater, Bynum; A. R. Norwood, Bynum, R. F. D. No. 1; W. B. Harden, Harper's Cross Roads.

County Commissioners—C. D. Moore, Pittsboro, R. F. D. No. 1; J. W. Griffin, Pittsboro; W. H. Ferguson, Pittsboro, R. F. D. No. 2.

County Board of Elections—Jacob Thompson, (chrm.), Pittsboro; J. B. Clegg, J. J. Hamlet.

JUSTICES OF THE PEACE.

Baldwin Township—J. J. Peoples, Bynum, R. F. D. No. 1; W. A. Snipes, Chapel Hill, R. F. D. No. 2; Cleveland Hancock, Frosty.

Matthews—A. H. Perry, Siler City; G. W. Womble, Siler City; R. M. Gorrell, Ore Hill.

New Hope—Bun T. Thrailkill, Merry Oaks, R. F. D.; J. Seaton Welch, Merry Oaks; A. E. Griffin, Merry Oaks.

Oakland—B. F. Williams, Moncure, R. F. D. No. 1; N. A. Gilmore, Moncure, R. F. D. No. 1; H. R. Harwood, Moncure, R. F. D. No. 1.

Williams—G. W. Riggsbee, Bynum, R. F. D. No. 2; J. Bun Atwater, Bynum; Hermon C. Sears, Morrisville.

Bear Creek—William B. Cheek, Bear Creek; John W. Brewer, Bear Creek; A. E. Cox, Fall Creek.

Cape Fear—D. Mont Bridgers, Lockville; John H. Cotten, Corinth; John C. Luther, Moncure.

Center—R. M. Burns, Pittsboro; Jasper N. Hamlet, Pittsboro; Hugh W. Farrell, Pittsboro.

Gulf—J. Rom Moore, Goldston; Geo. D. Frasier, Gulf; Geo. W. Blaylock, Bear Creek.

Haw River—John Bell, Moncure; Moody Burns, Moncure, R. F. D. No. 2; William Steadman, Moncure, R. F. D. No. 2.

Hickory Mt.—J. R. Blair, Kimbolton; T. B. Bray, Beaumont; Robert J. Watson, Rives Chapel.

Hadley—Manly Lindley, Lindley; Alvis F. Whitaker, Lindley; Jos. L. Self, Lindley.

Albright—M. F. Overman, Liberty; J. Calvin Thompson, Silk Hope; W. M. Duncan, Staley.

MINISTERS NOT IN TOWNS.

Baptist—L. R. Dixon, Mt. Vernon Springs; O. B. Mitchell, Pittsboro.

Christian—P. T. Klapp, Pittsboro.

Methodist—L. N. Chapin, Bynum.

SCHOOLS AND ACADEMIES.

Silk Hope—N. M. Wright, Principal.

PHYSICIANS NOT IN TOWNS.

Upchurch, C. G., New Hill, R. F. D.

MERCHANTS NOT IN TOWNS.

Perry, G. W., Silk Hope.
Womble, J. N., Grove.
Perry, DeWitt, Kimbolton.
Burke, Edgar, Kimbolton.
Williams & Co., Riggsbee.
Dollar, E. A., Chapel Hill, R. F. D.
Womble & Moore, Bynum.
Mann-Tillman, Bynum.
Atwater-Lambeth, Bynum.
Brewer, W. H., Fall Creek.
Henderson, J .T., Bynum.
Council, J. F., & Bro., Morrisville.

COTTON GINS.

Womble, J. D., Pittsboro.
Williams Co., Riggsbee.
Blake, J. C. Chapel Hill.
Peoples, J. J., Belevor.
Carroll, T. E., Hadley.
Davis, J. C., Merry Oaks.
Perry, DeWitt, Kimbolton.
Perry, G. W., Silk Hope.
Fearington, E. M., Riggsbee.
Burns & Seagroves, Cumnock.
Bynum, George, Pittsboro.

FLOUR, CORN AND FEED MILLS.

Chatham Roller Mill Co., Bynum.
Williams Co., Riggsbee.
Perry, G. W., Silk Hope.
Lockville Roller Mill, Lockville.
McIver, J. M., Gulf.

SAW MILLS.

Nooe, B., Pittsboro.
Bland, T. M., Pittsboro.
Perry, G. W., Silk Hope.
Eddins Co., Moncure.
Diggs Co., Lockville.
Seawell Co., Lockville.

PUBLIC SCHOOL TEACHERS.

Bryan, Miss A. Laura, Moncure.
Bland, Miss Rose, Bear Creek.
Jones, Charley R., Boaz.
Forrester, Charles, Ore Hill, R. F. D. No. 1.
Harmon, Miss Nora, Pittsboro.
Bynum, Miss Mary W., Beaumont.
Byrd, Miss T. Ethel, Morrisville, R. F. D. No. 1.
Henley, Miss Cornie, Ore Hill.
Richardson, H. F., Siler City.
Buckner, Miss Annie, Siler City, R. F. D. No. 1.
Thomas, Miss Margaret, Pittsboro, R. F. D. No. 2.
Harward, Miss Mattie, Cumnock.
Barber, Mrs. Mary A., Pittsboro.
Thompson, Mrs. Mattie A., Pittsboro.
Phillips, A. B., Fall Creek.
Walters, A. M., Siler City.
Cole, L. E., Pittsboro, R. F. D. No. 1.
Hatch, Miss Josie, Pittsboro.
Walters, R. D., Manndale.
Mitchell, O. B., Mt. Vernon Springs.
Harward, Miss Floyd, Morrisville, R. F. D. No. 1.
Farrell, Mrs. Eunice E., Merry Oaks.
Durham, Miss Lillian E., Pittsboro, R. F. D. No. 2.

BANK OF PITTSBORO, PITTSBORO, N. C.
Largest Deposits in the County

Williams, Miss Alice, Sanford, R. F. D. No. 4.
Straughan, Miss Addie B., Pittsboro, R. F. D. No. 2.
Lutterloh, Miss Bettie, Pittsboro, R. F. D. No. 2.
Webster, Mrs. D. L., Siler City.
Olive, Miss Foy J., Apex, R. F. D. No. 4.
Johnson, Miss Addie Lois, Moncure.
Council, Miss Bettie, Siler City.
Harris, Thomas S., Frosty.
Smith, Miss Mary, Siler City.
Wicker, Miss Valesta, Goldston.
Lindley, Miss Elsie, Snow Camp, R. F. D. No. 2.
Ellis, Van E., Siler City, R. F. D. No. 3.
Gilbert, Miss Sankie, Ore Hill.
Jordan, Miss Flora A., Brush Creek.
Dixon, N. R., Siler City, R. F. D. No. 3.
Lambeth, Miss Julia, Bynum.
Atwater, Mrs. J. N., Bynum.
Holleman, A. T., Ascend.
Mitchell, O. B., Pittsboro.
Murchison, Miss Nannie M., Gulf.
Bynum, Miss Ida, Pittsboro.
Harden, Miss Nova, Harpers Cross Roads.
Lutterloh, Chas. H., Pittsboro, R. F. D. No. 2.
Webster, Miss Callie, Siler City, R. F. D. No. 3.
Johnson, Miss Pearle, Pittsboro.
Ferrell, Miss Cordelia, Durham, R. F. D. No. 4.
Dark, Miss Fannie, Roscoe.
Clarke, L. T., Apex, R. F. D. No. 4.
Thom, Miss Bessie L., Siler City.
Etheredge, Miss Julia F., Ore Hill.
Pike, D. V., Siler City, R. F. D. No. 1.
Newland, Mahlon, Saxapahaw.
Massey, Miss Vallie D., Durham.
Stalvey, A. B., Pittsboro.
Franklin, E. R., Merry Oaks.
Andrews, Miss Emma, Siler City, R. F. D. No. 2.
Clegg, Miss Mary, Moncure, R. F. D. No. 2.
Smith, Miss Stella, Staley, R. F. D. No. 2.
Yates, Miss Alma I., Biscoe.
Tyler, W. H., Goldston.
Harwood, Miss Sadie, Moncure, R. F. D. No. 2.
Farrell, W. O., Pittsboro, R. F. D. No. 1.
Womble Miss Beulah, Goldston.
Clegg, Miss Janie, Pittsboro.
Riggsbee, Miss Nannie Blue, Pittsboro, R. F. D. No. 1.
Jordan, Miss Alma L., Brush Creek.
Lewis, Miss Bessie, Saxapahaw, R. F. D. No. 1.
Goldston, Miss Emma, Goldston.
Ellington, Mrs. R. P., Saxapahaw, R. F. D. No. 1.
Miller, Miss Mary Lee, Goldston.
Phillips, S. J., Fall Creek.
Turrentine, Miss Lena, Pittsboro, R. F. D. No. 2.
Wright, N. M., Siler City, R. F. D. No. 1.
Brvan, Miss Fallie, Apex, R. F. D. No. 4.
Stafford, Miss Mattie, Snow Camp, R. F. D. No. 2.
Edwards, Miss Ethel, Merry Oaks.
Siler, J. S., Siler City, R. F. D. No. 1.
Byrd, Miss Emma, Merry Oaks.
Curl, C. D., Saxapahaw.
White, Miss Stella, Ore Hill, R. F. D. No. 1.
Gunter, Miss Mayme, Sanford, R. F. D. No. 4.
Gunter, Miss Rose, Sanford, R. F. D. No. 4.
Andrews, A. H., Siler City, R. F. D. No. 1.
Brooks, Miss Sue, Siler City.
Harris, Miss Lelia, Snow Camp, R. F. D. No. 2.
Johnson, Miss Ethel F., Apex, R. F. D. No. 3.
Grover, Miss Sadie L., Gulf.
Mann, F. M., Frosty.
Farrell, Ira, Pittsboro, R. F. D. No. 1.
Dark, Miss Myrtle, Siler City.
Kirkman, Miss Lucile, Siler City.
Short, Chas. O., Siler City.
Short, Mrs., Siler City.
Farror, Paul G., Apex, R. F. D. No. 3.

PITTSBORO.

Incorporated in 1785.
Population, 1900: White, 275; colored, 150; total, 425.
Value real estate, $85,781.26; value personal property, $93,000.
Tax Rate: 15c. on $100 and 45 on poll.

TOWN OFFICERS.

Mayor—B. Nooe.
Postmaster—Mrs. Annie Chapin.
Chief of Police—R. C. Hatch.
R. R. Agent—B. M. Poe, S. A. L.
Manager Telegraph—J. F. Alston, Pittsboro Telegraph & Telephone Co.

MINISTERS AND CHURCHES.

Presbyterian—A. W. Shaw.
Baptist—R. B. Lineberry.
Methodist—V. A. Royall.
Episcopal—H. O. Nash.

SCHOOLS AND ACADEMIES.

Pittsboro High School—A. B. Stalvey, Principal.

BANKS AND BANKERS.

Bank of Pittsboro—W. L. London, President; M. T. Williams, Cashier.

DOCTORS.

Farthing, L. E.
Chapin, H. T.

BANK OF PITTSBORO, PITTSBORO, N. C.
Special Attention Given to Collections.

DRUGGISTS.

Pilkington, G. R.

GENERAL MERCHANDISE.

London, W. L. & Son.
Bynum, A. J., & Son.
Auburn, Bland & Co.
Womble, L. N.
Johnson, J. J., & Son.
Brooks & Eubanks.

NEWSPAPERS AND EDITORS.

Chatham Record (Weekly)—Henry A. London, Editor.

North Carolina Index (Weekly)—J. C. Stanton, Editor.

HOTELS AND BOARDING HOUSES.

Pittsboro Hotel.

Exline House.

LIVERY STABLES.

Hill, N. M.

Clark, A. B.

Lanier, J. C.

MANUFACTURING PLANTS.

Chatham Cotton Oil Co.
Elizabeth Hosiery Mills.

SAW MILLS.

Bland, T. M., & Co.
Nooe, B.

SILER CITY,

Incorporated in 1887.
Population, 1909: 1,000, (estimated.)
Value Real Estate, $174,915; value personal property, $133,265.60.
Tax Rate: 79 2-3c. on the $100.

TOWN OFFICERS.

Mayor—C. N. Bray.
Postmaster—L. L. Wrenn.
Chief of Police—U. S. Blair.
R. R. Agent—W. S. Edwards, Southern Railway Co.
Manager Telegraph—W. S. Edwards. Western Union Telegraph Co.
Matthews Telephone Co.—C. N. Bray, Pres.; E. T. London, Mgr.

MINISTERS AND CHURCHES.

Methodist Episcopal, South—E. B. Craven, Pastor.
Methodist Protestant—J. R. Hutton, Pastor.
Baptist—(Supplied at present.)

SCHOOLS AND ACADEMIES.

Siler City Graded School—O. C. Small, Principal.

BANKS AND BANKERS.

The Chatham Bank—F. M. Hadley, President; J. C. Gregson, Cashier.

Siler City Loan & Trust Co.—O. A. Hannah, President; E. B. Parks, Cashier.

DOCTORS.

Edwards, J. D.
Lovill, R. J.
Kirkman, T. A.
Edwards, W. H.

DRUGGISTS.

Siler City Drug Store.

LAWYERS.

Hannah, J. George, Jr.
Siler, W. D.
Dixon, R. H.
Milliken, J. F.

INSURANCE AGENTS.

Hannah, J. George (Fire, Burglary and Bonding).

NEWSPAPERS AND EDITORS.

Siler City Grit (Weekly)—I. S. London, Editor.

JEWELERS.

Edwards, Tod R.

Overman, T. A.

GENERAL MERCHANTS.

The Ladies' Emporium.
Smith & Perry.
Stout Bros. (Gent's Furnishings.)
Riddle-Boling & Brown.
Furniture Store.
Teague & Lambe.
Johnson, J. N.
The Hardware Store.
Gregson & Dorsette.
Webster-Paschal Co.
City Meat & Grocery Co.
Durham, W. S.
Cooper, W. B., & Son.
Roberts & Morley.
Jordan & Chavis.
Langley, D. B.
Wrenn Bros. Co.
Fox & Co.
Fox, D. G., & Son.
Vestal, Miss Kate.
Farmers' Alliance Co-Operative Store.

Smith & Marley.

HOTELS AND BOARDING HOUSES.

The Hotel Hadley.
Hotel Chatham.
Tysor House.
White Cafe.
Siler City Cafe.

LIVERY STABLES.

Siler City Livery.

Chatham Live Stock Co.

MANUFACTURING PLANTS.

Lane & Edwards.
Stout Lumber Co.
Lambe Manufacturing Co.
Smith & Hadley.
High Point Bending & Chair Co.
Hadley-Peoples Manufacturing Co.
Chatham Manufacturing Co.
Hill & Forrester.
Harper, Ralph, Repair & Shoeing Shop.
Bottling Works.

BANK OF PITTSBORO, PITTSBORO, N. C.
Oldest Bank in the County

CHEROKEE COUNTY.

COUNTY SEAT, MURPHY.

Population: (Census 1910), 14,137.

Formed in 1839. Named in honor of Cherokee Indians who once dwelt there.

Area, 500 square miles.

Value of real estate, $1,800,000; value of personal property, $1,900,000.

Property listed in 1909, by whites, $3,489,800; by negroes, $1,034.

No. of Schools: For whites, 57; for negroes, 3.

Tax Rate: County purposes, 66 2-3c. on the $100; roads, 10c. on the $100; bridges, 15c.; special, 5c..

County bonded debt, $2,000.

Public Roads: No. miles, 80. Worked by free labor, convict and special tax.

RAILROAD, TELEGRAPH AND EXPRESS COMPANIES.

Southern Railway, 23.97 miles, assessed value	$698,316.48
Southern Express Company, assessed value	2,713.02
Western Union Telegraph Company, assessed value	1,369.74
Cherokee Telephone Company, assessed value	2,000.00
Louisville and Nashville Railroad, 13.16 miles, assessed value	79,260.00
Carolina-Tennessee Power Company, assessed value	10,000.00
Snow Bird Valley Railroad, 7.50 miles, assessed value	9,721.95

Superior Court Terms: Fourth Monday after first Monday in March; fourth Monday before first Monday in September; fourth Monday after the first Monday in October.

COUNTY OFFICERS.

Clerk of the Court—A. A. Fain, Murphy.

Sheriff—A. B. Dicky, Murphy.

Register of Deeds—A. L. Johnson, Murphy.

Treasurer—O. C. Davis, Murphy.

Coroner—G. W. Evans, Ranger.

Surveyor—Asker Anderson, Culberson.

Co. Supt. of Health—S. C. Highway.

Co. Supt. of Schools—A. L. Martin.

Supt. of County Home—S. L. Anderson, Murphy.

Co. Board of Education—S. W. Davidson, W. G. Sparks, Capt J. M. Richardson.

County Commissioners — W. M. West, (chrm.), Murphy; A. Rice, Culberson; W. J. Martin, Murphy.

County Board of Elections—R. H. Sneed, A. G. Deweese, Julius Martin.

JUSTICES OF THE PEACE.

Murphy Township—J. S. White, Grandview; P. E. Nelson, Murphy; J H. Woods, Murphy.

Hot House—I. M. Gaddis, Guy; J. W. Newman, Hot House; Jack Bill, Hot House.

Notta—John Anderson, Culberson; Ben Fox, Ranger.

Shoal Creek—Tom Allen, Bud Hood, W. L. Voils, Suit.

Valleytown—Tom Long, John Leach, John Brady.

Beaver Dam—E. H. Bute, Jack Crow, Unaka.

MINISTERS NOT IN TOWNS.

J. L. Muskey, W. A. Hembell, Unaka; Ben. Ledford, Ranger; W. H. Hogsed, Persimmon; W. F. McGee, Culberson; I. F. Sneed, Grandview; Gay Bryant, Postell; Marion Underwood, Wehutty; G. T. Burger, Suit.

SCHOOLS AND ACADEMIES.

Belview High School—W. K. Johnson, Principal, Cobbs.

Unaka High School—Geo. Kimsey, Principal, Unaka.

Oak Grove Academy—Grover Marts, Principal, Murphy.

Marble High School—Jas. Lovingood, Principal, Marble.

PHYSICIANS NOT IN TOWNS.

Stiles, Allen, Unaka.
Crawford, J. H., Unaka.
Casteel, L .R., Culberson.
Henry, S. B., Suit.
Mason, C. C., Brasstown.
Walker, W. F., Ranger.
Whitcombe, Ernest, Ogreeta.

MERCHANTS NOT IN TOWNS.

Dicky & Lovingood, Grandview.
Odell, Scott, Brady.
Lovingood & Dicky, Murphy.
Trull & Bryson, Marble.
Abernathy, N. A., Marble.
Hyatt, J. W., Culberson.
Brittain, Will, Peachtree.
Hartness, Jas., Suit.

FLOUR, CORN AND FEED MILLS.

Lovingood, S. W., near Murphy.
Patton, Mrs. Martha, Grandview.
Hayes, J. T., Tomotla.

SAW MILLS.

Lovingood, S. W., Murphy.
Wood, O .P., Grandview.
Davis, D. S., Brady.

Empire Lumber Co., Murphy.

PUBLIC SCHOOL TEACHERS.

Harwood, J. H., Murphy.
Hatley, C. C., Murphy.
Mauney, L. E., Murphy.
West, W. M., Murphy.
Shreill, Miss Clara, Murphy.
Stuart, Miss Venna, Murphy.
Dixon, Miss Nettie, Murphy.
Dixon, Miss Lula, Murphy.
Kinsey, Miss Oliver, Murphy.
Peele, Herbert, Andrews.
Taylor, G. F., Andrews.
Campbell, Miss Lillian, Andrews.
Matherson, Miss Lola, Andrews.
Love, Miss Della, Andrews.
Lovingood, James, Marble.
Sneed, W. B., Tomotla.
Matherson, W. L., Andrews.
Hoyle, J. E., Murphy.
Malone, Miss Mattie, Murphy.
Lovingood, Miss Fannie, Murphy.
Passmore, Miss Inez, Murphy.
Messer, Miss Inez, Murphy.
Martin, Miss Della, Murphy.
Cuningham, Miss Maggie, Murphy.
Mayfield, Miss Bertha, Murphy.
Fain, Miss Lula, Murphy.
Bailey, C. C., Ogreeta.
Stratton, Miss Mattie, Ogreeta.
Odom, W. P., Ogreeta.
Odell, J. C., Grandview.
Lovingood, Miss Etta, Grandview.
Farmer, Miss Callie, Murphy.
Ferguson, Miss Minnie, Murphy.
Mamie, Miss Furguson, Murphy.
Shearer, Miss Bessie, Patrick.
Shearer, Grady, Patrick.
Martin, Jefferson, Cobb.
Martin, W. H., Cobb.
Lovingood, R. D., Murphy.
Moore, W. D., Murphy.
Parsons, J. A., Vests.
Parker, J. V., Andrews.
Bartin, W. J., Marble.
Cunningham, R. A., Murphy.
Lunsford, Mack, Marble.
Welch, Miss Bessie, Marble.
Parker, Miss Pearl, Andrews.

MURPHY.

Incorporated in 1889.

Population, 1909: White, 1,300; colored, 300; total, 1,600.

Value real estate, $283,869; value personal property, $10,511.31.

Tax Rate: 90 cents on the $100.

Mayor—P. E. Nelson.

Postmaster—D. W. Deweese.

Chief of Police—M. Patton.

R. R. Agent—A. S. Clark, Southern Railway; J. H. Jones, L. L. & N. Railroad.

Manager Telegraph—C. B. Hill.

MINISTERS AND CHURCHES.

Methodist—J. H. Hopkins, Pastor.

SCHOOLS AND ACADEMIES.

Murphy Graded School—J. H. Harwood, Principal.

Baptist High School — Mr. Craig, Principal.

BANKS AND BANKERS.

Commercial and Savings Bank—J. L. Smathers, President.

Bank of Murphy—J. H. Carter, President; L. E. Bayless, Cashier.

First National Bank of Murphy—A. B. Dicky, President; Frank Dicky, Cashier.

DOCTORS.

Hill, Julius.
Meroney, B. B.
Adams, N. B.
Abernethy, J. F.
Highway, S. C.

DRUGGISTS.

Meroney, B. B.
Morgan, Ralf.

GENERAL MERCHANDISE.

Hyatt, R. H.
Brown & Davidson.
Dicky, A. B.
Fain, J. E.
Bates, Theo. W.
Griffith, W. H.
Wood, J. H.
Hill, C. B.
Lovingood, S. W.
Elliott, W. A.
Christopher, J. W.
Sneed, R. H.
Candler, G. W.
Wood, J. H.
Murphy Hardware Co.
Cherokee Hardware Co.
Hall, Callie (Hats, etc.)
Hill Sisters (Millinery).

HOTELS AND BOARDING HOUSES.

Hubbard House.
Patton House.
Cottage Park.
Beal, Mrs. Mary.
Hotel Regal.

LAWYERS.

Posy, Ben.
Dillard, J. H.
Malone, Jim.
Norvelle, E. B.
Bell, M. W.

LIVERY STABLES.

Seward, T. J.
Cooper, A. L.
Beal, L. F.

PLUMBERS.

Fain & Hale.

NEWSPAPERS AND EDITORS.

The Scout—Meroney & Towns, Editors and Publishers.

MANUFACTURING PLANTS.

Murphy Furniture Co.
Woodworking Co.
Martin Bros. (Harness and Saddles).
Fain, R. M. (Roller Mill).
Murphy Light & Power Co.

CHOWAN COUNTY.

COUNTY SEAT, EDENTON.

Population: (Census 1910), 11,303.
Named in honor of Chowanoke Tribe of Indians.
Area: 240 square miles.
Value of real estate, $1,321,486; value of personal property, $926,026.
Property listed in 1909, by whites, $1,590,842.16; by negroes, $252,060.

Tax Rate: County purposes, 23 2-3c. on the $100; 10c. in 1st Township and 20c. in others.
Public Roads: Worked by taxation.

RAILROAD, TELEGRAPH AND EXPRESS COMPANIES.

Southern Express Company, assessed value	$ 2,802.75
Western Union Telegraph Company, assessed value	812.90
Norfolk and Carolina Telegraph and Telephone Company, assessed value	3,636.00
Norfolk Southern Railroad Company, 32.03 miles, assessed value	319,313.45
Albemarle Steam Navigation Company, assessed value	1,650.00
Chowan Telephone Company, assessed value	1,250.00

Superior Court Terms: Fourth Monday after first Monday in March; fourth Monday after first Monday in September.

COUNTY OFFICERS.

Clerk of the Court—F. W. Hobbs, Edenton.
Sheriff—E. S. Norman, Edenton.
Register of Deeds—R. W. Boyce, Edenton.
Treasurer—T. E. White, Edenton.
Coroner—T. J. Haskins, Edenton.
Surveyor—P. Matthew, Edenton.
Co. Supt. of Schools—J. O. Alderman, Edenton.
Supt. Co. Home—M. M. Harrell, Edenton.
Co. Board of Education—F. A. Ward, J. E. Twine, J. M. Forehand.
Co. Commissioners—Frank Wood, Z. W. Evans, W. J. Hollowell, J. B. Webb, B. B. Cobb.
County Board of Elections—J. N. Pruden, G. W. Goodwin, E. C. Welch.

JUSTICES OF THE PEACE.

Edenton Township—M. H. Dixon, M. B. Chappell, S. E. Morris, John Maguire, Edenton.
Second Township—L. R. Bunch, T. R. Hollowell, J. H. Churchill, Tyner, R. F. D.; E. C. Welch, W. C. Ward, Ryland.

MINISTERS NOT IN TOWNS.

Tynch, J., Rocky Hock.
White, G. W., Rocky Hock.

PHYSICIANS NOT IN TOWNS.

Parker, J. R., Tyner, R. F. D.
Ward, F. A., Gliden.

MERCHANTS NOT IN TOWNS.

Ward, A. J., Gliden.
Ward & Son, Gliden.
Ward & Spivey, Ryland.
Elliott, M. S., Tyner.
Hollowell & Savage, Tyner.
Lane, O. E., Tyner.
Evans, Z. W., Tyner.
Perry, W. T. Tyner.
Harrell, J. M., Edenton.

COTTON GINS.

Ward, A. J., Tyner, R. F. D.
Forehand, J. M., Tyner, R. F. D.
Elliott, W. H., Tyner, R. F. D.
Ward, O. E., Tyner, R. F. D.
Ward & Spivey, Tyner, R. F. D.
Evans, Z. W., Tyner, R. F. D.
Webb, C. D., Edenton.
Chappell, M. B., Tyner, R. F. D.
Powell Bros., Edenton.
Speight, W. O., Edenton.
Edenton Ginning Co., Edenton.
Jordan, W. E., Edenton.
Webb, J. A., Edenton.
Ward, N. L., Edenton.

FLOUR, CORN AND FEED MILLS.

Brown, M. G., Edenton.
Evans, Z. W., Tyner, R. F. D.
Nixon, H. C., Tyner, R. F. D.

SAW MILLS.

Brown, M. G., Edenton.
Branning Mfg. Co., Edenton.
Evans, Z. W., Tyner, R. F. D.
Tynch Bros., Tyner, R. F. D.
Chappell, M. B., Tyner, R. F. D.
Ward & Spivey, Tyner, R. F. D.

PUBLIC SCHOOL TEACHERS.

Alderman, J. B., Edenton.
Baker, Mrs. Maggie, Edenton.
Bond, Miss Margaret C., Edenton.
Bunch, Miss Mary A., Tyner.
Bunch, Miss Myrtle V., Edenton.
Churchill, Mrs. Maggie E., Tyner.
Griffin, Miss Mary E., Edenton.
Hollowell, Mrs. Mary E., Tyner.
Ward, Miss Lucile, Ryland.
Webb, Miss John Etta, Edenton.
Welch, Miss Belle, Tyner.
Brown, Miss Minnie L., Ryland.
Chappell, Wm. C., Belvidere.
Lawrence, Miss Anna B., Edenton.
Parker, Miss Ellen, Tyner.
Pope, Miss Susie, Gliden.
Thompson, Miss Ida A., Edenton.

Watford, Miss, Edenton.
Winslow, Miss Elizabeth, Tyner.

EDENTON.

Population, 1909: 3,026.
No. white polls, 279; No. colored polls, 279.
Value real estate, $558,195; value personal property, $367,074.
Tax Rate: 95c. on the $100.

TOWN OFFICERS.

Mayor—E. R. Conger.
Chief of Police—J. H. Robinson.
City Clerk—Wm. Rea.
Treasurer—Charles Wood.
Tax Collector—T. P. Leary.
Standard-Keeper—P. L. Rea.
City Attorney—W. M. Bond.
City Supt. of Health—H. M. S. Cason.
Postmaster—W. J. Leary.
R. R. Agent—W. S. Summerell.
Express Agent—M. F. Bond.
Telegraph Manager — C. L. Ball, Western Union Telegraph Co.
Telephone Manager—C. L. Ball.

MINISTERS AND CHURCHES.

Baptist—W. D. Wells, Pastor.
Episcopal—R. B. Drane, Rector.
Methodist—G. S. Bearden, Pastor.
Presbyterian—F. M. Hawley, Pastor.

SCHOOLS AND ACADEMIES.

Edenton Graded Schools.

HOTELS AND BOARDING HOUSES.

Bay View.
Woodard House.

ARCHITECTS.

Muth, F. F.

BANKS AND BANKERS.

The Citizens Bank—H. C. Privott, President; C. H. Wood, Cashier.
Bank of Edenton—Julien Wood, President; E. C. Rea, Cashier.

BAKERS.

White, W. S.

BRICK MANUFACTURERS.

Edenton Brick Works.

BOOT AND SHOE DEALERS.

Tuttle, R. F.
Twine, J. E.
Holmes, J. H., Co.
Elliott, T. W.

BOOK STORES.

Warren Drug Store.
Mitchener, J. A.

BUTCHERS AND DEALERS IN CATTLE.

White, W. T.
Hughes, M. A.
Waff, E. S.
White, F. W.

CARRIAGE DEALERS AND M'F'R'S.

Elliott Buggy Co.
Privott, H. C.
Griffin, C. N.

CLUBS.

Motor Boat Club.
Chowanoke Club.

COTTON AND HOSIERY MILLS.

Edenton Cotton Mill.

CONFECTIONERY DEALERS.

George, C.

CONTRACTORS AND BUILDERS.

Muth, F. F.

COAL AND WOOD DEALERS.

Edenton Ice & Cold Storage Co.
Chappell, A. C.

CHAMBER OF COMMERCE.

D. B. Liles, President; R. F. Tuttle, Secretary.

CLOTHIERS AND MEN'S FURNISHERS.

Tuttle, R. F.
Holmes, J. H., Co.
Jeffrey Bros.
Nehjam, A.

COTTON GINS.

Edenton Ginning Co.

DENTISTS.

Griffin, E. J.

DRUGGISTS.

Leggett's Drug Store.
Warren's Drug Store.
Mitchener, J. A.

DOCTORS.

McMullan, J. H.
Hoskins, T. J.
Cason, H. M. S.
Warren, J. W.

DRY GOODS AND NOTIONS.

Holmes, J. H., Co.
Twine, J. E., Co.
Elliott, T. W.
Lipsetz, W.

POWER AND LIGHT COMPANIES.

Town owns its water and light plant.

FERTILIZER DEALERS & M'F'R'S.

Privott, H. C.

FISH AND OYSTER DEALERS.

Byrum, O. C.
White, F. W.
Woodard, J. A.
Rea, P. L.
Bond, J. C.
Bond, M. F.
Bland, T. B.
Bynum & Taylor.

FOUNDRIES AND IRON WORKS.

Edenton Iron Works.

FURNITURE DEALERS.

Ziegler, L. F.
Owens, Willis.

GROCERS.

Woodard, J. A. (Wholesale.)
Albemarle Grocery Co. (Wholesale.)
Brothers, W. R.
White, W. S.
Hughes, M. A.
White, F. W.
Hassen, C.
Waff, E. S.
Dail, J. C.
Simpson, W. M.
Rea, W. D.
Privott, J. S.
Williams, H. E.
Hollowell, N. J.
Sitterson, J. C.

HARDWARE DEALERS.
Bond, J. C.
Privott, H. C.

INSURANCE AGENTS.
Harris, George B. (Life).
Bond, F. M. (Fire).
Coke, George H. (Life.)
McMullan, J. R.
Privott, W. S. (Fire).

JEWELERS.
H. W. Mizzell.

LAUNDRIES.
C. S. Arlington.

LAWYERS.
Pruden, W. D.
Pruden, J. N.
Vann, C. S.
Bond, W. M.
Leary, W. J.
Privott, W. S.
McMullan, J. H., Jr.

LUMBER M'F'R'S & DEALERS.
Branning Mfg. Co.
Brown, M. G.

MACHINERY DEALERS.
Leary, George W.

PAINT AND OIL DEALERS.
Bond, J. C.
Privott, H. C.

PAINTERS.
Hughes, Walter.
Bush, A. T.
Harrell, Z. B.

PRODUCE DEALERS.
Norman, E. S.
Privott, H. C.
Edenton Peanut Co. (Cleaning and selling peanuts.)

PLUMBERS.
Bell, J. H.
Leary, G. W.

PIANO AND ORGAN DEALERS.
Ziegler, L. F.
Owens, Willis.

PHOTOGRAPHERS.
Mizzell.

BUILDING & LOAN ASSOCIATIONS.
Edenton B. & L. Association.

NEWSPAPERS AND EDITORS.
Albemarle Observer—H. L. Story, Editor.

REAL ESTATE AGENTS.
Warren, T. W.
Privott, H. C.
Pruden & Pruden.
Walker, G. S.

SHINGLE DEALERS.
Warren, E. I.
Privott, H. C.
Brown, M. G.

TAILORS.
Tuttle, R. F.

UNDERTAKERS AND EMBALMERS
Ziegler, L. F.

VETERINARY SURGEONS.
Robinson, J. H.

WALL PAPER DEALERS.
Ziegler, L. F.
Owens, Willis.
Hobbs, H. A.

MANUFACTURING PLANTS.
Edenton Cotton Mills (Spun yarns.)

CLAY COUNTY.

COUNTY SEAT, HAYESVILLE.

Population: (Census 1910), 3,909.
Formed in 1859. Named in honor of Henry Clay.
Area: 242 square miles.
Value of real estate, $484,374; value of personal property, $200,437.
Property listed in 1909 by whites, $471,869; by negroes, $895.
No. of Schools: For whites, 17; for negroes, 1.
Tax Rate: County purposes, $1.01 2-3c. on the $100; roads and bridges, 35c.; special, 60c. County bonded debt, $7,000.
Public Roads: No. miles, 150. Worked by free labor and special taxes.
RAILROAD, TELEGRAPH AND EXPRESS COMPANIES.
None in the County.
Superior Court Terms: April 17th; September 18th.

COUNTY OFFICERS.

Clerk of the Court—E. L. Anderson, Hayesville.
Sheriff—J. B. White, Hayesville.
Register of Deeds—Janett Thompson, Hayesville.
Treasurer—Wm. Anderson, Shooting Creek.
Coroner—S. M. Massie, Hayesville.
Surveyor—E. C. Mose, Hayesville.
Co. Supt. of Health—J. M. Sullivan, Hayesville.
Co. Supt. of Schools—D. M. Stallings, Hayesville.
Supt. of County Home—O. L. Scroggs, Hayesville.
Co. Board of Education—John O. Scroggs (chrm), S. H. Allison, Hayesville; P. N. Tiger, Shooting Creek.
County Commissioners—E. V. McConnell, Hayesville; W. S. Ledford, Hayesville; W. A. Cassada, Hayesville.
County Board of Elections—L. E. Scroggs, (chrm.); W. T. Bumgarner,

(Sec.); R. R. Alexander, Hayesville.

JUSTICES OF THE PEACE.

Brasstown Township—M. L. F. Bodenhamer, Brasstown; Abner Chastain, Ogden.

Hayesville—H. A. Hidden, Hayesville; George W. Kinsey, Hayesville, R. F. D. No. 2; T. C. Leavin, Hayesville, R. F. D. No. 4.

Hawassee—M. F. Crawford, Hayesville, R. F. D. No. 3.

Shooting Creek—W. H. Hogsed, Shooting Creek.

Tusquittee—R. S. Rolen, Hayesville, R. F. D. No. 1; A. D. Sellers, Hayesville, R. F. D. No. 1; T. J. Cothran, Hayesville, R. F. D. No. 1.

MINISTERS NOT IN TOWNS.

Methodist—J. R. Warren, Hayesville.

Baptist—J. C. Burwell, Hayesville; J. T. Platt, Warne.

PHYSICIANS NOT IN TOWNS.

McClure, R. V., Ogden.

MERCHANTS NOT IN TOWNS.

Evans, J. L., Hayesville, R. F. D. No. 4.
Anderson, R. L., Ogden.
Tiger, P. N., Shooting Creek.
Allison, R. C., Elf.

FLOUR, CORN AND FEED MILLS.

Palmer, J. H., Hayesville.
Cherry, J. P. & R. C., Hayesville.
Penland & Brooks, Hayesville.

SAW MILLS.

Tiger, P. N., Hayesville.
McClure & Bristol, Hayesville.
White, J. H. & O. S., Hayesville.

PUBLIC SCHOOL TEACHERS.

Fleming, Miss May, Hayesville.
Thompson, Miss Ethel, Hayesville.
Thompson, Miss Ada, Hayesville.
Ray, Miss Mary, Hayesville.
Scroggs, Miss Ellen, Hayesville.
Pendland, Miss Maggie, Hayesville.
Murray, Mrs. Bell, Hayesville.
Stallings, Mrs. D. M., Hayesville.
Kinsey, George W., Hayesville.
Crawford, Everett, Shooting Creek.
Crawford, Leon, Shooting Creek.
Penland, Miss Esta, Shooting Creek.
Scroggs, Fred, Brasstown.
Arrant, Edgar, Brasstown.
Matheson, Luther, Ogden.
Matheson, Perley, Hayesville.
Murray, Edward, Hayesville.
Johnson, Miss Bertha, Hayesville.
Hogsed, Miss Earl, Hayesville.
Patton, Miss Nita, Hayesville.
Brendall, Miss Hattie, Hayesville.
Green, Weaver, Hayesville.
Ledford, Glover, Hayesville.
Moore, J. V., Hayesville.
Curtis, Miss Bessie, Hayesville.

HAYESVILLE.

Incorporated in 1859.

Population, 1909: White, 200; colored, 12; total, 212.

Value real estate, $12,505.

Postmaster—Mrs. Edna Anderson.

MINISTERS AND CHURCHES.

Baptist—J. L. Platt, Pastor.

M. E. Church, South—J. M. Fowler, Pastor.

M. E. Church—J. B. Warren, Pastor.

SCHOOLS AND ACADEMIES.

Hayesville High School—D. M. Stallings, Principal.

DOCTORS.

Sullivan, J. M.
Killian, P .B.

GENERAL MERCHANDISE.

Walker, A. M.
Anderson, Ed. L.
Scroggs, John O., & Son.

HOTELS AND BOARDING HOUSES.

McClure House.
Alexander House.
Mrs. Julia Fain.

LIVERY STABLES.

Allison, S. H.

FLOUR, CORN AND FEED MILLS.

Palmer, J. H.

LAWYERS.

Harrison, W. H.
Anderson, O. L.

NEWSPAPERS AND EDITORS.

Hayesville Herald—W. H. Harrison, Editor.

CLEVELAND COUNTY.

COUNTY SEAT, SHELBY.

Population: (Census 1910), 29,494.

Formed in 1841. Named in honor of Col. Benj. Cleveland.

Area: 420 square miles.

Value of real estate, $4,161,199; value of personal property, $2,829,839.

Property listed in 1909 by whites, $6,630,594; by negroes, $161,032.

No. Schools: For whites, 71; for negroes, 23.

Tax Rate: County purposes, 61 1-3c. on the $100; roads and bridges, 10c.

Public Roads: No. miles, 300. Worked by public labor, except in No. 2 and No. 6. The roads of No. 2 are worked by taxation; No. 6 by funds derived from a bond issue under control of three highway commissioners.

RAILROAD, TELEGRAPH AND EXPRESS COMPANIES.

Atlanta and Charlotte Air Line, 8.77 miles, assessed value $288,530.11

Southern Railway—Carolina Division, 24.80 miles, assessed value.	147,640.85
Seaboard Air Line Railway, 21.34 miles, assessed value	427,898.58
Lattimore Telephone Company, assessed value	500.00
Pullman Company, assessed value.....	1,552.29
Piedmont Telephone and Telegraph Company, assessed value	7,365.00
Southern Express Company, assessed value	5,079.18
Sharon Telephone Company, assessed value	500.00
Boiling Springs Telephone Company, assessed value	400.00
Western Union Telegraph Company, assessed value	9,498.00
Lawndale Railroad, 9.06 miles, assessed value	25,000.00
American Telephone and Telegraph Company, assessed value	3,947.20
Shelby Electric Light and Power Company, assessed value	3,900.00
Postal Telegraph-Cable Company, assessed value	1,149.54
Southern Power Company, assessed value	10,888.00

Superior Court Terms: March 27th (two weeks); July 31st (two weeks); November 6th (two weeks).

COUNTY OFFICERS.

Clerk of the Court—F. L. Hoyle, Shelby.

Sheriff—D. D. Wilkins, Shelby.

Register of Deeds—J. J. Lattimore, Shelby.

Treasurer—R. Stroup, Shelby.

Coroner—T. K. Barnett, Shelby.

Surveyor—O. C. Thompson, Shelby.

Co. Supt. of Health—T. E. McBrayer, Shelby.

Co. Supt. of Schools—J. Y. Irvin, Shelby.

Supt. of County Home—J. C. Mull, Shelby, R. F. D.

Co. Board of Education—W. L. Plonk, Kings Mountain; W. T. Calton, Shelby; L. C. Palmer, Lawndale.

County Commissioners—J. A. Ellis, (chrm.), Grover; O. E. Ford, Shelby; W. D. Lackey, Fallston.

County Board of Elections—J. A. Anthony, (chrm.), Shelby; A. P. Spoke, Shelby; J. Y. Hamrick, Shelby.

JUSTICES OF THE PEACE.

No. 1 Township—B. M. Ellis, J. W. Horton, J. M. Allison, J. W. McCraw, L. B. Scruggs.

No. 2—J. R. Matheny, A. M. Lovelace, H. W. Gallimore, J. B. Hamrick, I. J. Holland, B. B. Harris, O. W. Holland, Jr., Marvin Blanton.

No. 3—J. M. Roberts, Patterson Springs; S. R. Anthony, Shelby, R. F. D. No. 2; A. J. Borden, D. G. Webber.

No. 4—M. R. Collins, Grover; H. P. Allison, Kings Mountain; W. L. Plonk, W. R. Hoey, Thos. J. Gibbons.

No. 5—S. L. Dellinger, Waco; M. P. Harrelson, S. B. Jones, T. E. Elliot, C. S. Plonk, J. Y. Hord.

No. 6—J. F. Tiddy, Shelby; S. A. Hoey, Shelby; M. O. McIntire, Shelby; S. S. Mauney, J. M. Wilson, Shelby, R. F. D. No. 5; W. J. Roberts, Shelby.

No. 7—John Beason, Mooresboro; J. B. Martin, T. P. Hamrick, Darfer.

No. 8—Zimri Kistler, Cleveland Mills; Jas. A. Beam, J. T. S. Mauney, Shelby, R. F. D. No. 5; R. G. Wells, Delight; J. A. Ham, Lawndale; S. A. Davis.

No. 9—J. W. Griggs, Cleveland Mills; A. J. R Hoyle, Dixon Falls; Jas G. Hoyle, B. C. Hicks, Sigham Gardner.

No. 10—J. A. Carpenter, Knob Creek; C. C. Cook, W. S. Johnson, M. M. Garrett, W. M. Warlick, J. W. Abram.

No. 11—J. A. Newton Casar; M. N. Previt, Casar; J. C. Hull, Casar; Mr. McNeily, J. B. Devinney.

MINISTERS NOT IN TOWNS.

Baptist—R. N. Hawkins, Shelby, R. F. D. No. 3; J. M. Goode, Mooresboro; D. G. Washburn, Depew; A. H. Sims, Shelby; Wallace Muli, Camp; R. F. Newton, Casar; J. D. Bridgers, Lattimore, R. F. D.; A. C. Irvin, Shelby, R. F. D. No. 5; J. V. Devinney, Shelby, R. F. D. No. 3.

Methodist—W. V. Hunicutt, Belwood; E. G. Kilgore, El Bethel; D. F. Carver, Kings Mountain; W. M. Boring, Polkville; E. N. Crowder, Shelby Circuit.

Methodist Protestant—Mr. Reed, Fallston.

SCHOOLS AND ACADEMIES.

Fallston High School—F. B. Hamrick, Principal.

Piedmont High School, Lawndale—W. D. Burns, Principal.

Lattimore High School—W. T. R. Bell, Principal.

Boiling Springs High School—J. M. Hamrick, Principal.

PHYSICIANS NOT IN TOWNS.

Wood, W. J., Shelby, R. F. D. No. 3.
Champion, C. O., Mooresboro.
Falls, O. G., Kings Mountain.
Hunter, B. R., Kings Mountain.
McKay, J. L., Kings Mountain.
Hoard, J. G., Kings Mountain.
Aydlette, J. P., Earl.
Evans, G. T., Waco.
Gold, G. M., Polkville.
Palmer, V. J., Polkville.
Self, L. L., Cleveland Mills.
Edwards, A. M., Lawndale.
Fallston, E. A., Houser.

Lee, L. V., Lattimore.
Oates, Geo., Grover.
Hunt, J. F., Casar.

MERCHANTS NOT IN TOWNS.

Hamrick, C. J., Boiling Springs.
Thomason, Val., Stice.
Bettis-Austell Co., Earl.
Keeter, D. J., & Co., Grover.
Roberts, J. M., & Co., Patterson Springs.
Lowery, T. H., & Co., Patterson Springs.
Wolf, W. I., Fancy.
Queen, J. A., Shelby, R. F. D. No. 3.
Buffalo Manufacturing Co., Stubbs.
Mauney-Green & Co., Shelby, R. F. D.
McSwain, B. F., Beattyville.
Double Shoals Cotton Mills, Double Shoals.
Cleveland Cotton Mills, Cleveland Mills.
Cleveland Cotton Mills, Lawndale.
Wortman, Chas. A., Casar.
Morrison, W. J., Holly Bush.
Crow, Pink, Knob Creek.
The Gantt Harness Co., Belwood.
Peeler & Warlick, Belwood.
Gettys, P. S., Lawndale.
Gantt, W. A., Fallston.
Stamey Bros., Fallston.
Weaver, F. B., & Co., Rockdale.
Queen, C., & Son, Casar.
Brittain & Brackett, Casar.
Ledford, J. M., Cleveland Mills, R. F. D. No. 1.
Lawndale Grocery Co., Lawndale.
DePriest, B. B., New House.

COTTON GINS.

Green, R. H., & Sons, Boiling Springs.
Hamrick, C. J., & Sons, Shelby, R. F. D. No. 3.
Cleveland Gin Co., Shelby, R. F. D. No. 3.
Ledbetter & Hamrick, Sharon.
Randall, S. D., Stice.
Hamrick, J. B., & Co., Patterson Springs.
Earle, W. D., & Co., Earl.
Plonk, W. L., Kings Mountain.
Wilson, D. C. & W. W., Shelby, R. F. D. No. 1.
Spurlin, Geo., Shelby, R. F. D. No. 6.
Earl, W. D., & Co., Earl.
Doggett, G. B., & Co., Beattyville.
Beam, J. C., Lattimore.
McSwain, G. W. & J. D., Darfer.
McBrayer & Beason, Mooresboro.
Farmers Union, New House.
White & Bridges, Polkville.
Warlick, A. A., & Co., Casar.
Double Shoals Cotton Mills, Double Shoals.
Leary, J. L., Lawndale.
Lackey, W. D., Fallston.
Banner Mill Co., Beams Mill.
Boggs, N. E., & Co., Belwood.
Falls & Mull, Knob Creek.
Devinney & Price, Hodge.
Logan & Co., Hodge.
Davis, G. L., Shelby, R. F. D. No. 3.
Stroup, J. B., Fallston.
Verner Oil Co., Lattimore.
Putnam, C. B., Shelby, R. F. D. No. 3.

FLOUR, CORN AND FEED MILLS.

Shelby Roller Mill, Shelby.
Blanton & Hartness, Shelby, R. F. D. No. 3.
Mauney, M. M., Camp Call.
Ware, J. A., Kings Mountain.
Pearl Milling Co., Lawndale.
Whisnant, P. M., Holly Bush.
Fallston Roller Mill Co., Fallston.
Banner Mill Co., Beams Mill.
Double Shoals Roller Mills, Double Shoals.
Buffalo Roller Mill, Belwood.
McBrayer, J. H., Shelby, R. F. D.
Earl, W. D., Earl.
Patterson, J. R., Grover.
Lowery, Abbot, Crocker.
Spurlin, Geo. E., Shelby, R. F. D. No. 6.
Beam, J. C., Lattimore.
Jones, H. F., Lawndale.
Smith, L. L., Sharon.
McBrayer & Beason, Mooresboro.
Hoyle Mill Co.
Cabiness Bros., Shelby, R. F. D. No. 5.

SAW MILLS.

Hamrick, J. Y., Metal.
Hamrick, C. J., Metal.
Mathews, J. R., Crocker.
Ware, T. M. A., Kings Mountain.
Plonk, W. L., Kings Mountain.
Hord & Co., Waco.
Washburn Bros., Depew.
Spurlin, Geo. E., Shelby, R. F. D.
Simmons, G. H., Pearl.
Doggett, G. B., Beattyville.
McBrayer & Beason, Mooresboro.
Farmers Union, New House.
Elmore, A. E., Shade.
Boggs, N. E., & Co., Belwood.
Young Bros., Knob Creek.
Carpenter & Mull, Knob Creek.

PUBLIC SCHOOL TEACHERS.

Philbeck, D. G., Gaffney, S. C., R. F. D. No. 1.
Green, Leslie, Gaffney, S. C.
Green, Miss Eslie, Gaffney, S. C., R. F. D. No. 2.
Spake, Miss Annie, Gaffney, S. C., R. F. D. No. 9.
Spake, Miss Lillian, Gaffney, S. C., R. F. D. No. 9.
Gillespie, Miss Mae, Ellenboro, R. F. D. No. 1.
Ellis, B. M., Mooreboro, R. F. D. No. 2.
Green, J. W., Mooresboro, R. F. D. No. 2.
Warlick, Miss Mae, Shelby, R. F. D. No. 3.

Huggins, Mrs. J. D., Shelby, R. F. D. No. 3.
Green, Miss Gertrude, Shelby, R. F. D. No. 3.
Wilson, Geo., Shelby, R. F. D. No. 3.
Packard, Miss Lillian, Shelby, R. F. D. No. 3.
Smith, Miss Margaret, Shelby, R. F. D. No. 3.
Kester, Miss Essie, Shelby, R. F. D. No. 3.
Elliotte, Miss Kate B., Shelby, R. F. D. No. 2.
Wilson, Miss Cora, Blacksburg, S. C., R. F. D. No. 1.
Webb, Geo. P., Earls.
Hamrick, Darfer, Earls.
Fulton, Miss Edith, Earls.
Biggers, W. E., Patterson Springs.
Wilson, Miss Loula B., Patterson Springs.
Barnes, Miss Pearle, Grover, R. F. D. No. 2.
Woody, Miss Nolia, Shelby, R. F. D. No. 7.
Raburn, Miss Delia, Grover.
McCracken, Miss Florence, Kings Mountain, R. F. D. No. 5.
McCracken, Miss Estelle, Kings Mountain, R. F. D. No. 1.
Camp, J. C., Kings Mountain, R. F. D. No. 2.
Black, Miss Mary, Kings Mountain.
Logan, G. H., Kings Mountain, R. F. D. No. 5.
Dickson, Francis, Kings Mountain, R. F. D. No. 1.
Livingston, Miss N. Meldonia, Grover.
Martin, Miss Lelia, Grover.
Nanney, Miss Mae, Grover.
McKay, Miss Mary, Kings Mountain, R. F. D. No. 4.
McKay, Miss Loula, Kings ountain, R. F. D. No. 4.
Stroup, J. W., Shelby, R. F. D. No.1.
Weir, Miss Delightal, Shelby, R. F. D. No. 1.
McCracken, Miss Elizabeth, Kings Mountain, R. F. D. N. 1.
Beam, Florence, Cherryville.
Weir, B. M., Waco.
Falls, Soonie, Waco.
Smith, J. B., Shelby, R. F. D. No. 1.
Cabiness, L. A., Shelby, R. F. D. No. 6.
Randall, W. A., Shelby, R. F. D. No. 7.
Lee, Mrs. Maude, Shelby, R. F. D. No. 6.
Patterson, Cicero, Shelby, R. F. D. No. 5.
Goode, Miss Sallie, Shelby, R. F. D. No. 1.
Poston, Miss Lucile, Shelby, R. F. D. No. 7.
Woodson, Miss Charlotte, Shelby.
Elliotte, Miss Jennie, Shelby, R. F. D. No. 5.
Cline, Miss Maggie, Shelby, R. F. D. No. 5.
Cornwall, Miss Laura, Shelby, R. F. D. No. 5.
Whisnant, J. C., Shelby, R. F. D. No. 2.
Roberts, Miss Mamie, Shelby.
Davis, Miss Florence, Shelby.
Garrison, Miss Annie Laurie, Shelby, R. F. D. No. 4.
Bowman, Miss Nancy, Shelby, R. F. D. No. 4.
Harrill, Miss Garva, Lattimore.
Walker, Miss Mary, Lattimore.
Philbeck, J. B., Mooresboro.
Blanton, Miss Annie, Mooresboro.
McBrayer, Miss Carrie, Mooresboro.
Willis, Miss Ivey, Lattimore.
Willis, Mrs. Daisy, Lattimore.
Whitehead, Miss Bessie Lee, Shelby, R. F. D. No. 7.
Jones, Miss Clara, Lawndale, R. F. D. No. 3.
Raburn, Miss Lola, Lattimore.
Lattimore, J. G., Shelby, R. F. D. No. 4.
Shipman, Miss Lola B., Lawndale, R. F. D. No. 1.
Elliotte, Miss Susan, Lawndale, R. F. D. No. 1.
Lattimore, Miss Buna, Lawndale, R. F. D. No. 1.
Stockton, J. P., Lattimore, R. F. D. No. 1.
Baker, Docia, Lawndale.
Strider, Miss Buna, Lattimore, R. F. D. No. 1.
Hoyle, Alonzo, Lattimore, R. F. D. No. 1.
Jones, Miss Fannie, Lawndale, R. F. D. No. 3.
Biggerstaff, Miss Buna, Lawndale, R. F. D. No. 3.
Beam, Miss Cora, Shelby, R. F. D. No. 6.
Elliotte, Miss Esie, Lawndale, R. F. D. No. 3.
Cornwall, L. C., Belwood.
Dickson, Miss Eda, Belwood.
Elam, Mrs. Frank, Cleveland Mills, R. F. D. No. 1.
Burns, W. D., Lawndale.
Newton, P. L., Lawndale.
Clapp, Miss Georgia, Lawndale.
Gardner, V. A., Shelby, R. F. D. No. 6.
Hawkins, Miss Edna, Shelby, R. F. D. No. 6.
Wilson, Miss Belle, Shelby, R. F. D. No. 5.
Cornwall, Miss Buna, Lawndale, R. F. D. No. 3.
Hamrick, F. B., Fallston.
Smathers, Miss Sarepta, Fallston.
McLeod, Miss Jennie, Fallston.
Wilson, Miss Sallie C., Lawndale, R. F. D. No. 2.

Elliotte, Marvin, Belwood, R. F. D. No. 1.
Hartsell, Miss Sallie, Cleveland Mills.
Self, S. C., Belwood, R. F. D. No. 1.
Hoyle, Mrs. Minnie, Cleveland Mills, R. F. D. No. 1.
Fortenberry, Miss Minnie, Cleveland Mills, R. F. D. No. 1.
Morgan, Miss Nann L., Cleveland Mills, R. F. D.
Morgan, Miss Essie, Cleveland Mills, R. F. D. No. 1.
Brackett, A. C., Lawndale, R. F. D. No. 1.
Morris, Miss Cora, Lawndale, R. F. D. No. 1.
Bumgardner, Miss Estelle, Casar, R. F. D. No. 1.
Hoyle, Oscar, Casar, R. F. D. No. 1.
Pruett, Miss Clure, Casar, R. F. D. No. 1.
Mull, John P., Casar.
Hoyle, Tonnie, Casar.
Bumgardner, Miss Buna, Casar.
Mull, Miss Mittie, Casar.

SHELBY.

Population, 1909, 5,000. No. white polls, 324; No. colored polls, 52.
Value real estate, $1,279,294.
Tax Rate: $1.55.
Bonded debt, $150,000.

TOWN OFFICERS.

Mayor—W. H. Jennings.
Chief of Police—H. W. Jetton.
City Clerk—J. F. Tiddy.
Treasurer—H. D. Wilson.
Tax Collector—H. W. Jetton.
City Attorneys—Webb & Mull.
Postmaster—B. A. Baber.
R. R. Agents—L. P. Holland, Seaboard Air Line, C. C. & O., Lawndale Railroad; L. E. Ligon, Southern Railway.
Express Agent—Wm. Archer.
Telegraph Manager—J. M. Shannonhouse, Western Union.
Telephone Manager—W. G. Spake, Piedmont Telephone & Telegraph Co.

MINISTERS AND CHURCHES.

Baptist—C. A. Jenkins and John W. Suttle, Pastors.
Methodist—Presiding Elder, J. R. Scroggs; (Central), E. E. Williamson; (Lafayette Street), D. L. Loman; (Circuit), E. N. Crowder.

SCHOOLS AND ACADEMIES.

Shelby Graded Schools—R. T. Howerton, Superintendent; Miss Loulie Lee, Principal.

HOTELS AND BOARDING HOUSES.

Central Hotel.

BANKS AND BANKERS.

First National Bank—Chas. C. Blanton, President; Geo. Blanton, Cashier.
Shelby National Bank—O. L. Watts, President; J. T. Bowman, Cashier.

BAKERS.

Garrison & Bost.

BRICK MANUFACTURERS.

Kendrick, N. B.

BOOK STORES.

Ebeltoft, T. W.

BUTCHERS AND DEALERS IN CATTLE.

Hicks, C. D.
Wellmon, E. A.
Hopper & Turner.
Shull, C. R.

CARRIAGE DEALERS OR M'F'R'S.

Tiddy, Francis.
Lineberger, J. D., & Son.
Ford, O. E.

CLUBS.

Cleveland Commercial Club.

COMMISSION MERCHANTS.

Gardner, J. T.
Arey, W. J.

COTTON AND HOSIERY MILLS.

Shelby Cotton Mills.
Belmont.
Ella.
Lilly.

CONTRACTORS AND BUILDERS.

Thompson-Branton.
Costner, V. A.
Branton Bros.
Austin Powers.
Glenn, J. L.
Branton, J. W.

COAL AND WOOD DEALERS.

Miller, W. H.
Shelby Ice & Fuel Co.

CLOTHIERS AND MEN'S FURNISHERS.

Brawley Clothing Co.
Levin & Stadiem.
Kendall, K.
McBrayer, Evans E.

COTTON GINS.

Southern Cotton Oil Co. (Gin).

DENTISTS.

Osborne, J. R.
Ware, R. E.
Grigg, M. W.

DRUGGISTS.

Cleveland Drug Co.
Kendall, H. E.
Webb, T. Paul.

DOCTORS.

Royster, S. S.
McBrayer, T. E.
Ellis, R. C.
Palmer, B. H.
Mitchell, W. F.
Lattimore, E. B.
Beam, J. F.

DRY GOODS AND NOTIONS.

Levin & Stadiem.
Hendrick, F. V.
Nix, W. B.
Whisnant, W. C.
Suttle, The J. L. Co.
McMurry & Hull.
Nix Bros.

McBrayer, J. C.
Blanton, A. B.

POWER AND LIGHT COMPANIES.

Shelby Electric Light & Power Co.
Southern Power Co.
Lily Mill & Power Co.

FRUIT DEALERS.

Cokis, C. G.

FERTILIZER DEALERS & M'F'R'S.

Ford, O. E.
Southern Cotton Oil Co.
McMurry, J. J., & Son.
Lattimore, C. M.
Beam, D. A.

FISH AND OYSTER DEALERS.

Spangler, G. W.
Webb, J. E.
Dellinger, J. N.

FOUNDRIES AND IRON WORKS.

Shelby Foundry & Machine Shops.
Shelby Machine & Supply Co.

FURNITURE DEALERS.

Grigg, Millard A.
Elam, Orlando.
Wilkins, J. J., & Son.

GROCERS.

Higgins, A. P., & Son.
Saunders, W. L.
Newton Grocery Co.
Blanton, A., Grocery Co. (Wholesale).
Martin, J. S., & Co. (Wholesale).
Palmer, W. B.
Hopper, Maj.
Webb, J. E.
Spangler, G. W.
Washburn, J. M.
Dellinger, J. N.
Washburn, T. B.

HARDWARE DEALERS.

Blanton Hardware Co.
Farmers Hardware Co.

HOSPITALS.

Hamricks', Dr.

INSURANCE AGENTS.

Eskridge, A. R. (Fire).
Metropolitan Life Ins. Co.
Webb, C. R.
Walkup, L. J.
Shelby Insurance & Realty Co.
Bowman, J. T.
Miller, A. C.
Barnett, T. K.
Wilson, H. D. (Fire and Life).
Shelby Insurance & Realty Co.
Woodson, C .J.

JEWELERS.

Hamrick, T. W.
Eskridge, Chas.
Tillman, J. A.

LAUNDRIES.

Shelby Steam Laundry.
Snowflake Laundry.

LAWYERS.

Falls, B. T.
Newton, D. Z.
Webb & Mull.
Anthony & Gardner.
Ryburn & Hoey.
Quinn & Hamrick.

LIVERY STABLES.

Washburn & Doggett.
Blanton, W. H.
King, W. P.

LUMBER M'F'R'S'. AND DEALERS.

Powers, E. A.
Thompson-Branton, The, Co.

MARBLE WORKS.

Shelby Marble Works.

NEWSPAPERS AND EDITORS.

Cleveland Star—H. T. Hudson, Editor.
The Highlander—B. H. DePriest, Editor.
Shelby Aurora—J. Y. Hamrick, Editor.

BUILDING & LOAN ASSOCIATIONS.

Shelby & Cleveland Co. B. & L. Association.
Shelby Building and Loan Association.

PAINT AND OIL DEALERS.

Beam, E. M.

PAINTERS.

Decker, W. S.
Mode, R. L.
Hydes, H. L.

PRODUCE DEALERS.

Blanton, C. R., & Co.

PLUMBERS.

Dudley, J. G.
Shelby Plumbing & Electric Co.

PIANO AND ORGAN DEALERS.

Gillespie, S. L.

PHOTOGRAPHERS.

Wanke, J. E.
Mitchell, J. E.

PRINTING OFFICES.

The Highlander Press.
Lewis, Lee.
Star Printing Co.
Aurora Printing Co.
Murry, J. B.

REAL ESTATE AGENTS.

Anthony, J. A.
English, Geo. L.
Wilson, J. A.

SHINGLE DEALERS.

Thompson-Branton Co.
Powers, E. A.
Arey, W. J.
Washburn & Doggett.

UNDERTAKERS AND EMBALMERS.

Grigg, M. A.
Elam, Orlando.

VETERINARY SURGEONS.

Gidney, R. M.
Lattimore, J. J.

WALL PAPER DEALERS.

Hydes, H. L.
Mode, R. L.

MANUFACTURING PLANTS.

Piedmont Mfg. Co. (Founders and Machinists).
Shelby Creamery.

Shelby Ice & Fuel Co. (Ice).
Shelby Roller Mills (Flour and Meal).
Shelby Bottle Cap Works (Bottle Caps).
Shuford, W. E., (Bottling).
Chrisman, A. (Bottling).
Shelby Concrete Co.

KINGS MOUNTAIN.

Population, 1909: 4,000. No. white polls, 375; No. colored polls, 75.
Value real estate, $1,600,000; value personal property, $510,000.
Tax Rate: $1.22 on the $100.
Bonded debt, $60,000; floating debt, $10,000.

TOWN OFFICERS.

Mayor—J. C. Patrick.
Chief of Police—A. B. Hord.
City Clerk—S. A. Crouse.
Treasurer—Wylie McGinnis.
Tax Collector—Jno. T. Wilson.
City Attorney—E. L. Campbell.
Postmaster—J. F. Hambright.
R. R. Agent—J. O. Ross.
Express Agent—E. B. Harden.
Telephone Manager—Syd. Dellinger.
Telegraph Managers — Miss Musie Jenkins and W. Benson.

MINISTERS AND CHURCHES.

Baptist—J. L. Graham, Pastor.
Lutheran—C. K. Bell, Pastor.
Methodist—D. F. Carver, Pastor.
Presbyterian—S. S. Oliver, Pastor.
A. R. Presbyterian—R. A. Young, Pastor.

SCHOOLS AND ACADEMIES.

Kings Mountain Graded School.

HOTELS AND BOARDING HOUSES.

Mountain View Hotel.
Highland Hotel.

BANKS AND BANKERS.

First National Bank—W. A. Mauney, President; R. L. Mauney, Cashier.
Kings Mountain Bank—F. Dilling, President; W. S. Dilling, Cashier.
Peoples Loan & Trust Co.—J. B. Thomasson, President; M. E. Herndon, Cashier.

BRICK MANUFACTURERS.

Carpenter & Falls.

BOOT AND SHOE DEALERS.

Rhyne, J. B.
Mauney Bros.
Kiser & Mauney.
Plonk Bros.
Fulton, W. P.
McGill & Bros.

BOOK STORES.

Plonk & Bros.

BUTCHERS AND DEALERS IN CATTLE.

Bumgardner, J. C., & Co.
Goforth, Sylvanus, & Co.

CARRIAGE DEALERS OR M'F'R'S.

Kings Mountain Hardware Co.
Kiser & Mauney.

BUILDING & LOAN ASSOCIATIONS.

Kings Mountain Building & Loan Association.

CLUBS.

Kings Mountain Commercial Club.

COTTON AND HOSIERY MILLS.

Dilling Cotton Mill.
Kings Mountain Manufacturing Co.
Kloths, Bonnie, Phoenix, Cora and Sevier Cotton Mills.

CONFECTIONERY DEALERS.

Thomas, John.

CONTRACTORS AND BUILDERS.

Falls, C. B.
Ramseur, Lee.
Goforth, Kelly.
Garrette, J. H.

CLOTHIERS AND MEN'S FURNISHERS.

Plonk & Bros.
Mauney & Bro.
Fulton, W. P.
Carpenter & Bros.
Kiser & Mauney.

COTTON GINS.

Kings Mountain Ginnery.
Kings Mountain Cotton Seed Oil Co.

DENTISTS.

Baker, L. P.
Patrick, J. C.

DRUGGISTS.

Piedmont Drug Co.
Mauney Drug Co.

DOCTORS.

Hunter, B. R.
Hord, J. G.
McKay, J. L.
Falls, Oliver.
Dr. Jones.

DRY GOODS AND NOTIONS.

Fulton, W. P.
Mauney, W. A., & Bro.
Plonk & Bros.
Kiser & Mauney.
Carpenter Bros.

POWER AND LIGHT COMPANIES.

Southern Power Co.

FRUIT DEALERS.

Thomas, John.

FERTILIZER DEALERS & M'F'R'S.

Mauney & Bro.
Plonk Bros.

FISH AND OYSTER DEALERS.

Bumgardner & Crawford.

FURNITURE DEALERS.

H. T. Fulton.

GROCERS.

Patterson & Co.
Watterson & Co.
Mauney & Bro.

HARDWARE DEALERS.

Kings Mountain Hardware Co.

INSURANCE AGENTS.

Campbell, E. L. (Fire and Life).
Sparrow, T. M. (Fire and Life).
Herndon, M. E. (Fire).
Mauney, R. L. (Fire).

JEWELERS.

Kings Mountain Jewelry Store.

LAWYERS.
McMillan, N. F.
Campbell, E. L.
LUMBER M'F'R'S', AND DEALERS.
Kings Mountain Lumber Co.
PAINT AND OIL DEALERS.
Kings Mountain Hardware Co.
Mauney & Bros.
PAINTERS.
Harmon, William.
Abbott, Ed.
Oliver, Lon.
PRODUCE DEALERS.
Patterson & Co.
Plonk Bros.
Mauney & Bro.
PLUMBERS.
Mull, L. E.
PIANO AND ORGAN DEALERS.
Fulton, H. T.
PHOTOGRAPHERS.
Davis, Bridges & Broadfoot.
REAL ESTATE AGENTS.
Patterson & Falls.
SHINGLE DEALERS.
Kings Mountain Lumber Co.
UNDERTAKERS AND EMBALMERS.
Fulton, H. T.
WALL PAPER DEALERS.
Abbott, Ed.
NEWSPAPERS AND EDITORS.
Kings Mountain Herald—C. A. Eury, Editor.
MANUFACTURING PLANTS.
Door and Sash Factory.
Ice Plant.

GROVER.

Incorporated in 1885.
Population, 1909: White, 200; colored, 60; total, 260.
Value real estate, $29,650; value personal property, $49,995.
Tax Rate: 10c. on the $100.
TOWN OFFICERS.
Mayor—T. J. Gibbons.
Postmaster—Mrs. Cora Borders.
R. R. Agent—L. C. Hamrick, Southern Railway.
Manager Telegraph—L. C. Hamrick.
MINISTERS AND CHURCHES.
Baptist—J. D. Barby, Pastor.
Presbyterian—James Thomas, Pastor.
SCHOOLS AND ACADEMIES.
Grover High School—Miss Meldonia Livingston, Principal.
BANKS AND BANKERS.
The Bank of Grover—C. F. Hambright, President; M. A. Turner, Cashier.
DOCTORS.
Oates, Geo.
Hambright, A. F.
DRUGGISTS.
Oates, Geo.
INSURANCE AGENTS.
Turner, M. A. (Fire and Life).
Grover Ins. & Realty Co.
Greene, A. J.
Gibbons, T. J.
GENERAL MERCHANDISE.
Ellis, J. A.
Hambright, C. F., & Co.
Keeter, D. J., & Co.
Grover Mercantile Co.
GROCERS.
Crocker, J. G., & Co.
Little, M. J.
Bookout, C. O.
Turner, M. W.
BUTCHERS AND DEALERS IN CATTLE.
Crocker, J. G., & Co.
MANUFACTURING PLANTS.
Harry & Bridges (Table Factory, Saw Mill, etc.).
Bookout, D. J. (Planing, Woodworking Shop, Blacksmith Shop and Grist Mill).

MOORESBORO.

Incorporated in 1885.
Population, 1910: White, 200; colored, 30; total, 230.
Value real estate, $8,000; value personal property, $42,000.
Tax Rate: 20c. on the $100.
TOWN OFFICERS.
Mayor—A. B. C. DePriest.
Postmaster—B. S. Blanton.
Chief of Police—L. M. Scoggin.
R. R. Agent—H. C. Burrus, Southern Railway.
MINISTERS AND CHURCHES.
Baptist—G. D. Harrell, Pastor.
SCHOOLS AND ACADEMIES.
Mooresville High School.
BANKS AND BANKERS.
Bank of Mooresboro—J. B. Blanton, President; Y. L. McCardwell, Cashier.
DOCTORS.
Gibbs, E. W.
Champion, C. O.
DRUGGISTS.
Gibbs, E. W.
GENERAL MERCHANDISE.
Blanton, J. B.
McBrayer, D. B., & Son.
Martin & Bro.
Green, Hill.
DePriest, A. B. C.
COTTON SEED OIL MILLS.
Cotton Seed Oil Mills.
Mooresboro Cotton Oil Co.
HOTELS AND BOARDING HOUSES.
Beam, M. L.
Bridges, Thomas.
LIVERY STABLES.
Blanton, M. C.
INSURANCE AGENTS.
McCardwell, Y. L.

WACO.

Incorporated in 1906.
Population, 1909: White, 168; colorder, 35; total, 400.
Value real estate, $17,558; value per-

sonal property, $26,221.
Tax Rate: 25c. on the $100.

TOWN OFFICERS.

Mayor—W. G. Hord.
Postmaster—J. M. Putnam.
Chief of Police—J. R. Hord.
R. R. Agent—C. S. Putnam, Seaboard Air Line Railroad.

MINISTERS AND CHURCHES.

Presbyterian—Rev. Mr. Miller, Pastor.
Baptist—Geo. Rollins, Pastor.

SCHOOLS AND ACADEMIES.

Waco High School—Boyce Weir, Principal.

DOCTORS.

Little, A. L.

GENERAL MERCHANDISE.

Black, A. W.
Stroup, D. B.
Putnam, B. A., & Son.
Beam Bros.

HOTELS AND BOARDING HOUSES.

Miller, Mrs. F. M.

MANUFACTURING PLANTS.

Hord, J. T., & Son.

LATTIMORE.

Incorporated in 1899.
Population, 1909: White, 260; colored, 25; total, 285.
Value real estate, $50,000; value personal property, $75,000.

TOWN OFFICERS.

Mayor—R. P. Early.
Postmaster—B. H. Blanton.
Chief of Police—J. A. Johnson.
R. R. Agents—J. B. Lattimore, Sea-Board Air Line Railroad; G. W. Lovelace, Southern.
Manager Telegraph—G. W. Lovelace, Western Union.

MINISTERS AND CHURCHES.

Baptist—D. G. Washburn, Pastor.

SCHOOLS AND ACADEMIES.

Lattimore High School—Toy Willis, Principal.

DOCTORS.

Lee, L. V.

GENERAL MERCHANDISE.

Price, O. D.
Hamrick Bros. & Co.
Harrill, R. L.
Padgett, A. H.
McSwain, D. A. C.
Green, W. T. D., & Son.

HOTELS AND BOARDING HOUSES.

Hotel Bridges.

LIVERY STABLES.

Stockton, G. W.

MANUFACTURING PLANTS.

Verner Oil Co. (Cotton Seed Oil).
Pink Manufacturing Co. (Jute Bagging).

COLUMBUS COUNTY.

COUNTY SEAT, WHITEVILLE.

Population: (Census 1910), 28,020.
Formed in 1808. Named in honor of Christopher Columbus.
Area, 750 square miles.
Value of real estate, $3,267,777; value personal property, $2,436,753.
Property listed in 1910, by whites, $5,220,530; by negroes, $284,090.
No. of Schools: For whites, 91; for negroes, 39.
Tax Rate: County purposes, 23 2-3c. on the $100.
Public Roads: No. miles, 1,200. Worked by convicts and State Law.

RAILROAD, TELEGRAPH AND EXPRESS COMPANIES.

Pullman Company, assessed value	$ 10,504.95
Atlantic Coast Line Railroad, 75.62 miles, assessed value	2,216,120.91
Seaboard Air Line Railway, 8.90 miles, assessed value	178,458.17
Southern Express Company, assessed value	7,810.08
Western Union Telegraph Company, assessed value	19,805.20
Southern Bell Telephone and Telegraph Company, assessed value	8,852.00
Postal Telegraph-Cable Company, assessed value	535.50

Superior Court Terms: First Monday before the first Monday in March; sixth Monday after the first Monday in March; seventh Monday before the first Monday in September; first Monday in September; twelfth Monday after the first Monday in September.

February, April and July (two weeks); July for civil cases only. The others, civil and criminal.

COUNTY OFFICERS.

Clerk of the Court—L. W. Stanley, Whiteville.
Sheriff—A. S. Richardson, Whiteville.
Register of Deeds—C. E. Smith, Whiteville.
Treasurer—D. R. Gore, Bug Hill.
Coroner—Lott C. Mills, Clarendon.
Surveyor—W. June Baldwin, Cerro Gordo.
Co. Supt. of Health—H. B. Maxwell, Whiteville.
Co. Supt. of Schools—F. T. Wooten,

Chadbourn.

Supt. of County Home—Leon Baldwin, Whiteville.

Co. Board of Education—A. H. Porter, C. D. Koonce, Minus Meares.

County Commissioners—R. Q. Powell, Fair, Bluff; F. B. Pierce, Hallsboro; E. J. Grimsley, Freeman;; L. C White, Vineland; John N. Cox, Dothan.

County Board of Elections—E. M. Toon, Whiteville; A. A. Williams, Clarendon; William Struthers, Grist.

JUSTICES OF THE PEACE.

Bogue Township—...S. Sasser, Hallsboro; C. J. Frink, Hallsboro; G. M. Rushing, Hallsboro; W. H. Hickman, Hallsboro; Bruce Pierce, Hallsboro.

Bug Hill—J. L. Long, Bug Hill; J. P. Butler, Dothan; C. L. Cox, Guide.

Chadbourn—C. M. Prince, Chadbourn; W. S. Frink, Chadbourn; S. P. Ward, Chadbourn; T. M. Fowler Chadbourn.

Fair Bluff—E. M. Worley, Cerro Gordo; H. D. Williamson, Cerro Gordo; C. M. Strickland, Fair Bluff; M. G. Cook, Fair Bluff; Wm. Strickland, Cerro Gordo.

Lees—B. A. Marlow, Old Dock; Hosea Simmons, Old Dock; N. M. Ward, Old Dock; W. M. Suggs, Old Dock.

Waccamaw—J. V. Holmes, Waccamaw; E. B. Council, Wananish.

Ransom—J. D. Strauss. Bolton; B. F. Applewhite, New Berlin; T. H. Williams, Cronly; B. L. Daniels, East Arcadia; W. A. Best, Freeman; S. B. King, Armour; G. W. Applewhite, New Berlin; L. R. Hobbs, New Berlin.

South Williams—S. H. Boswell, Tabor; W. C. Graham, Tabor; J. L. Prince, Tabor; F. C. Wright, Tabor.

Tatums—E. K. Brown, Chadbourn; J. E. Porter, Chadbourn; D. W. Nance, Evergreen; W. E. Stone, Boardman; D. S. Benson, Evergreen; A. D. Williamson, Cerro Gordo.

Welche's Creek—James M. Brown, Whiteville; J. L. McKay, Whiteville; I. C. Powell, Whiteville; H. S. High, Whiteville; J. O. Powell, Whiteville; Rufus Shipman, Whiteville.

Western Prong—W. D. Wooten, Clarkton; W. J. Baldwin, Clarkton; J. T. Wooten, Clarkton.

Whiteville—E. L. Baldwin; Whiteville; J. J. McKay, Whiteville; M. L. Gore, Whiteville; E. C. Wooten, Clarkton; E. A. Maultsby, Whiteville; A. J. Orr. Whiteville; J. C. Hooks, Whiteville; A. W. Buffkin, Whiteville.

Williams—M. M. Harrelson, Clarendon; Grover C. Hinson, Clarendon; J. W. Jordan, Clarendon; J. K. Harper, Clarendon.

Bolton—A. T. Clark, Bolton; S. A. Smith, Bolton, Crandall Brown, Bolton; J. D. Strauss, Bolton.

MINISTERS NOT IN TOWNS.

Baptist—J. T. Tyner, Evergreen; A. H. Porter, Whiteville; G. W. Stanley. Mollie.

Methodist—J. M. Marlow, Old Dock.

PHYSICIANS NOT IN TOWNS.

Jordan, D. B., Cronly.

MERCHANTS NOT IN TOWNS.

Butler, J. G., Pireway.
Dothan Merchandise Co., Dothan.
Gore, J. K., Pireway.
Wooten, W. D., Prong.
Soles, C. M., & Sons, Mollie.
Soles, C. M., Iron Hill.
Suggs, C. W., Old Dock.
Smith, M. B., Bug Hill.
Stanley, J. C., Roseland.

COTTON GINS.

Brewer & Covington, Evergreen.
Powell, C. D., Whiteville, R. F. D. No. 1.
W. H. Roberts, Tabor.
Brown, R. E. L., Chadbourn.

PUBLIC SCHOOL TEACHERS.

Johnson, Miss Aphelia, Hallsboro.
Teachy, Miss Emma, Hallsboro.
Orr, Miss Mary Lon, Hallsboro.
Barefoot, Miss Ola, Hallsboro.
Brooks, Miss Cornelia, Artesia.
Stanley, K. L., Bug Hill.
Gore, C. P., Bug Hill.
Smith, V. L., Bug Hill.
Formy Duval, G. G., Bug Hill.
Cox, Mrs. Annie, Guide.
Williams, J. D. W., Guide.
Long, J. M., Guide.
Butler, Miss Carrie, Pireway.
Cox, F. O., Dothan.
Smith, Miss Blanch, Bolton.
Holmes, Miss Maude, Bolton.
Little, Randel, Makatoka.
Leach, Miss Nannie, Chadbourn.
Webb, Miss Fannie, Chadbourn.
Taylor, Miss Ruth, Chadbourn.
Wood, Miss Fannie, Chadbourn.
Lewis, Miss, Chadbourn.
Ferebee, Miss, Chadbourn.
Smith, Miss Mamie, Whiteville.
Beardsley, Miss Kate, Chadbourn.
Byrd, J. M., Chadbourn.
Grainger, Miss Lucile, Chadbourn.
Goode, Miss Verna, Chadbourn.
Payne, Miss Sarah M., Chadbourn.
Mitchell, Rev. J. M., Fair Bluff.
Norris, Miss, Fair Bluff.
Wilkes, Miss Mary, Fair Bluff.
Turner, Miss Annie, Fair Bluff.
Struthers, Miss Hester, Grist.
Griffin, Miss Jessie, Cerro Gordo.
Williamson, Miss Bertha, Cerro Gordo.
Black Miss Queenie, Cerro Gordo.
Bennett, John, Cerro Gordo.
Ross, C. I., Vineland.
Ross, Mrs. C. I., Vineland.
Harper, Miss Lula, Vineland.
Simmons Hosia, Old Dock.

Marlow, B. A., Old Dock.
Jeannette, Mr., Old Dock.
Hill, Miss H. Leola, Cronly.
White, Miss Allye C., Cronly.
Flynn, Miss Lennie, New Berlin.
Butler, Miss Helen, New Berlin.
McGuirt, Miss Dora, New Berlin.
Lea, Oliver S., Freeman.
Flynn, Miss Ira, Armour.
Coble, N. T., Evergreen.
Williamson, Miss Pearl, Evergreen.
Costin, Miss, Evergreen.
Nance, Grover, Boardman.
Baldwin, Miss Annie, Boardman.
Cashwell, Miss Dare, Chadbourn.
Hester, Troy, Boardman.
Eure, Ruth, Whiteville.
Porter, J. E., Whiteville.
Powers, Miss Blanche, Boardman.
Griffin, Miss Lucy, Clarkton.
Hodges, Miss Jessie L., Clarkton.
Ward, F. C., Abbottsburg.
Clark, Miss Amanda, Clarkton.
Kelly, Miss Emma, Clarkton.
Brown, Miss Mary Kate, Whiteville.
Council, Miss Rena, Whiteville.
Thayer, Miss Bernice, Wananish.
Benson, J. W. Wananish.
McClunny, Miss Lee, Bolton.
Baggett, Miss Sarah, Tabor.
Ward, W. B., Mollie.
Price, C. L., Vineland.
Privett, W. G., Chadbourn.
Williams, Miss Jessie, Chadbourn.
Marlow, Willie, Dothan.
Graham, W. C., Tabor.
Pearson, W. M., Tabor.
Wright, Miss Bessie, Tabor.
Cox, Miss Lula, Tabor.
Salmon, W. M., Vineland.
McRackan, Miss Maggie, Vineland.
Thompson, Miss Nellie, Chadbourn.
Hester, Miss Delpha, Chadbourn.
Evans, Miss Willie McD., Whiteville.
Clark, Miss Eller, Whiteville.
Smithwick, W. R., Whiteville.
Hamrick, Mr., Whiteville.
Schlotter, Mr. Whiteville.
Hollowell, Miss Mollie Belle, Whiteville.
Earnhardt, Miss Rosa, Whiteville.

WHITEVILLE.

Incorporated in 1873.
Population, 1909: 1,500.
Tax Rate: 33 1-3c. on the $100.
Floating debt, $1,800.

TOWN OFFICERS.

Mayor—W. Ross Davis.
Chief of Police—D. M. Thompson.
City Clerk—W. E. MacDaniel.
Treasurer—W. E. MacDaniel.
Tax Collector—D. M. Thompson.
Standard-Keeper—C. M. Baldwin.
City Attorney—J. B. Schulken.
Postmaster—J. D. Maultsby.
R. R. Agent—J. F. Barkley, Atlantic Coast Line.
Express Agent—J. F. Barkley.
Telephone Manager—J. D. Maultsby, Whiteville Telephone Co.

MINISTERS AND CHURCHES.

Baptist—C. C. Smith, W. J. Adams, Pastors.
Presbyterian—Fred M. Smith, Pastor.
Methodist—D. C. Geddie, Pastor.

SCHOOLS AND ACADEMIES.

Whiteville High School—S. W. Smithwick, Principal.

HOTELS AND BOARDING HOUSES.

Columbus Hotel.
Williams House.
Formy Duval House.

BANKS AND BANKERS.

Bank of Whiteville—J. B. Schulken, President; J. D. Maultsby, Cashier.
Bank of Columbus—R. H. Powell, President; Fred. L. Ford, Cashier.

BAKERS.

C. C. Stophel.

BRICK MANUFACTURERS.

High, Oscar.

BOOT AND SHOE DEALERS.

Worrell, Geo.

BOOK STORES.

High, Oscar.

DRY GOODS AND NOTIONS.

Vineland Dry Goods Co.

BUTCHERS AND DEALERS IN CATTLE.

Barefoot, N. B.
Corbett, Haywood.

CARRIAGE DEALERS OR M'F'R'S.

Lewis, E. S.
McKenzie, J. T. & Co.
Martin, F. D.
Smith, Seth L.
Baldwin, Auty.

CONFECTIONARY DEALERS.

High, Oscar.

CONTRACTORS AND BUILDERS.

Hunt, C. J., & Bro.
Spivey, W. J.

COTTON GINS.

Cotton Ginning Co.
Maultsby, J. D.

DENTISTS.

Davis, W. Ross.
Sykes, J. C.

DRUGGISTS.

Maxwell Drug Co.
McNall, J. A., & Son.

DOCTORS.

Maxwell, H. B.
Crowell, W. H.
McNeill, J. A.

DRY GOODS AND NOTIONS.

Broadhurst & McRackan.
Schulken, H. F.
Powell & Powell.
Memory Co.
Memory, J. L.
Vineland Dry Goods Co.
Nealy, E.
Powell & Co.
Goldstein, M.
Butler, B. F., & Co.

Dunn, M. S.
Benton, W. J., & Son.
McRoy, R. D.
Register & Co.
Ward, McD.

FERTILIZER DEALERS & M'F'R'S.

Powell & Powell.
Columbus Trading Co.

FISH AND OYSTER DEALERS.

Barefoot, N. B.
Hill, R. E.

FOUNDRIES AND IRON WORKS.

Chadbourn Iron Works.

FURNITURE DEALERS.

Powell-Lewis Furniture Co.

GROCERS.

Spivey Co.

HARDWARE DEALERS.

Whiteville Hardware Co.

INSURANCE AGENTS.

MacDaniel, W. E. (Life and Fire).
Formy Duval, Lee. (Life.)
Williamson, J. I. (Life).
Powell, R. C. (Fire).
Memory, J. L. (Fire).

JEWELERS.

Richardson, J. B.

LAWYERS.

Lewis, D. J.
Schulken, Toon & Schulken.
Lyon & Greer.
McRackan, Donald.
Grady & Williamson.
Tucker, I. B.

LUMBER M'F'R'S. AND DEALERS.

Whiteville Lumber Co.
Harrelson, W. A.

PAINT AND OIL DEALERS.

Whiteville Hardware Co.

NEWSPAPERS AND EDITORS.

News-Reporter—T. L. Gantt, Editor.

REAL ESTATE AGENTS.

Whiteville Real Estate & Insurance Co.
W. H. Phillips.

SHINGLE DEALERS.

Floyd Jones & Co.

BOARDMAN.

Incorporated in 1891.

Population, 1909: White, 550; colored, 450; total, 1,000.

TOWN OFFICERS.

Mayor—A. D. Turner.
Postmaster—E. B. Wright.
Chief of Police—S. V. Stanley.
R. R. Agent—W. E. Stone, Atlantic Coast Line.
Manager Telegraph—W. E. Stone.

MINISTERS AND CHURCHES.

Episcopal—Edw. Wooten, Rector.
Methodist—Mr. Eure, Pastor.
Baptist—M. A. Stephens, Pastor.

SCHOOLS AND ACADEMIES.

Town School.

DOCTORS.

Northington, J. M.

DRUGGISTS.

Butter's Lumber Co.

GENERAL MERCHANDISE.

Butter's Lumber Co.
Stephens, F. M.
Fields, W. K.

HOTELS AND BOARDING HOUSES.

Company Boarding House.

MANUFACTURING PLANTS.

Butter's Lumber Co. (Saw Mill,, Planing Mill, Box Mill).

FAIR BLUFF.

Incorporated in 1871.

Population, 1910: White, 600; colored, 100; total, 700.

Value real estate and personal property, $500,000.

Tax Rate, 20c. on the $100.

TOWN OFFICERS.

Mayor—J. P. Waddell.
Postmaster—R. C. Tucker.
Chief of Police—C. F. Sanderson.
R. R. Agent—F. B. Vansant, Atlantic Coast Line.
Manager Telegraph—F. B. Vansant, Western Union.

MINISTERS AND CHURCHES.

Methodist—F. F. Eure, Pastor.
Baptist—Rev. Mr. Wills, Pastor.

SCHOOLS AND ACADEMIES.

Fair Bluff High School—J. M. Mitchell, Principal.

BANKS AND BANKERS.

Bank of Fair Bluff—J. E. Dick, President; J. F. Rogers, Cashier.

DOCTORS.

Floyd, A. G.

DRUGGISTS.

Anderson & Floyd Drug Co.

GENERAL MERCHANDISE.

Waddell, J. P.
Powell Supply Co.
Anderson, B. A.
Elvington, M. D.
Townsend, M. R.
Townsend, B. L.
Anderson, S. H.
Pridgen, W. D.
Jones, Mrs. A. J. (Millinery).
Elvington, H. (Millinery).
Floyd, G. K.
Rogers, W. K.
Faulk, W. H.
Waddell, J. P., & Co.
Townsend Bros.

JEWELRY.

Pridgen, W. D.

HOTELS AND BOARDING HOUSES.

Anderson House.
Powell House.

LIVERY STABLES.

Jenkins Bros.

MANUFACTURING PLANTS.

Powell & Meares (Crate Factory and Saw Mill).
Norris Bros. (Saw Mill).

INSURANCE AGENTS.

Anderson B. A.
Rogers, J. F.

CHADBOURN.

Incorporated in 1883.

Population, 1909: White, 650; colored, 250; total, 900.

TOWN OFFICERS.

Mayor—S. M. Withers.
Postmaster—T. H. Ramsbottom.
Chief of Police—H. O. McCombic.
R. R. Agent—L. M. Stevens, Atlantic Coast Line.
Manager Telegraph—L. M. Stevens, Western Union.

MINISTERS AND CHURCHES.

Baptist—F. T. Wooten, Pastor.
Methodist—C. E. Vale, Pastor.
Presbyterian—E. V. Carr, Pastor.

SCHOOLS AND ACADEMIES.

Chadbourn High School—Miss Nan Leach, Principal.

BANKS AND BANKERS.

Bank of Chadbourn—J. A. Brown, President; D. C. Clark, Cashier.

DOCTORS.

Withers. S. M.
Smith, W. F.
Blake, J. F.

DENTISTS.

Barden, J. B.

DRUGGISTS.

Brown-Withers Drug Co.
Bailey, E. R., Drug Co.

GENERAL MERCHANDISE.

Brown, R. E. L.
Brown Mercantile Co.
Blake, J. R., & Co.
Williamson, E. D.
Faulk, V. E.
Thompson, J. A.
Hardee, M. B.
Harrelson, M. V.
McDonald, Miss Lina (Millinery).
Wilkes, Mrs. J. R.
Miller & Houston (Furniture).

GROCERS.

Hardee, M. B.
Benton, K.

BUTCHERS AND DEALERS IN CATTLE.

Usher & Carter.

HOTELS AND BOARDING HOUSES.

Brown Hotel.
Wilkes, Mrs. J. R.
Harrelson, M. V.
Burnes, Mrs.
Koonce, Mrs. B. S.

LIVERY STABLES.

Edmunds, Chester.
Lennon, P.
Edmunds, Neal.

BUILDING & LOAN ASSOCIATIONS.

Chadbourn B. & L. Association.

NEWSPAPERS AND EDITORS.

Chadbourn Industrial Advocate—H. B. Wilkes, Editor.

MANUFACTURING PLANTS.

Chadbourn Manufacturing Co.
Independent Ice Co.
Brown, J. A. (Planing Mills).
Chadbourn Iron Works Co.
Koonce, C. D.

TABOR.

Incorporated in 1895.

Population, 1909: White, 390; colorded, 10; total, 400.

TOWN OFFICERS.

Mayor—J. L. Lewis.
Postmaster—E. C. Watts.
Chief of Police—K. H. Seals.
R. R. Agent—L. M. Stephens, Atlantic Coast Line.

MINISTERS AND CHURCHES.

Baptist—Mr. Stanly, Pastor.
Methodist—W. B. Humble.

SCHOOLS AND ACADEMIES.

Mt. Tabor School—Prof. Pearson, Principal.

BANKS AND BANKERS.

Bank of Tabor—C. C. Pridgen, President; D. C. Fussell, Cashier.

DOCTORS.

Floyd, J. W.
Baggett, L.

DRUGGISTS.

The Tabor Drug Co.
Harrelson Drug Store.

GENERAL MERCHANDISE.

Inman, C. H., & Co.
Enterprise Grocery Co.
Sarnis Co.
Ford, G. W.
Mills, J. P., Co.
Gerrald, R. M.
Gerrald, H. C.
Hiskman, W. J.

HOTELS AND BOARDING HOUSES.

Todd, E. McD.
Harrelson, D. M.

LIVERY STABLES.

Baldwin, Auty.

MANUFACTURING PLANTS.

Anderson, B. B. (Factory).
Tabor Crate Factory.

INSURANCE AGENTS.

Fussell, D. C.

CERRO GORDO.

Incorporated in 1873.

Population, 1909: White, 205; colored, 70; total, 275.

TOWN OFFICERS.

Mayor—T. E. Bardin.
Postmaster—H. D. Kellihan.
Chief of Police—I. F. Green.
R. R. Agent—Matt Harper, A. C. L. Railway Co.
Manager Telegraph—Matt Harper, Western Union Telegraph Co.

MINISTERS AND CHURCHES.

Methodist—J. F. Eure, Pastor.
Baptist—Chas. C. Smith, Pastor.

SCHOOLS AND ACADEMIES.

Cerro Gordo High School—Miss

Hester Struthers, Principal.

DOCTORS.

Johnson, Floyd.

DRUGGISTS.

Johnson, Floyd.

GENERAL MERCHANDISE.

Williamson & Brown.
Land & Lumber Co.
Williams, P. E.
Kellihan, H. D.
Williamson & Avant.
Williamson, J. L.
Green, I. L.
Williamson & Nance.

HOTELS AND BOARDING HOUSES.

Hotel Williamson.
Williamson, J. L.
Coleman, D. J.

LIVERY STABLES.

Williamson, J. L.

MANUFACTURING PLANTS.

Williamson & Brown, Land & Lumber Co. (Saw mill, planing mill, shingle mill, dry kilns.)
Williamson & Nance (Brick Mill.)

CRAVEN COUNTY.

COUNTY SEAT, NEW BERN.

Population: (Census 1910), 25,594.
Formed in 1731. Named in honor of William, Earl of Craven.
Area: 900 square miles.
Value of real estate, $5,219,674; value of personal property, $1,925,240.
Property listed in 1910, by whites, $6,385,657; by negroes, $759,257.
No. of Schools: For whites, 45; for negroes, 35.
Tax Rate: County purposes, 23 2-3c. on the $100; special, 3c.; special pension 2c. and 33 2-3c.
Public Roads: No. miles, 350. Worked by taxation and under Old State Law.

RAILROAD, TELEGRAPH AND EXPRESS COMPANIES.

Southern Investment Company, assessed value	$ 1,142.00
Postal Telegraph-Cable Company, assessed value	1,746.00
Atlantic Coast Line Railroad, 9.44 miles, assessed value	276,648.36
Southern Express Company, assessed value	7,406.47
Pamlico and Beaufort Telephone Company, assessed value	72.00
Western Union Telegraph Company, assessed value	8,062.49
Norfolk Southern Railroad, 25.38 miles, assessed value	252,862.00
Norfolk Southern Railroad, Atlantic & North Carolina Division, 45.25 miles, assessed value	551,175.90
Independent Steamboat Company, assessed value	3,000.00
Home Telephone and Telegraph Company, assessed value	25,528.00
Vanceboro Steamboat Company, assessed value	1,850.00
Dover & Southbound Railroad, 1.00 mile, assessed value	2,000.00

Superior Court Terms: February 6th, criminal cases only; February 13th, civil; April 10th, civil; May 8th (two weeks), civil; June 12th, criminal cases only; October 2nd, criminal cases only; October 9th, civil; November 20th (two weeks), civil.

COUNTY OFFICERS.

Clerk of the Court—W. M. Watson, New Bern.
Sheriff—J. W. Biddle, New Bern.
Register of Deeds—S. H. Fowler, New Bern.
Treasurer—B. B. Hurst, New Bern.
Coroner—R. D. V. Jones, New Bern.
Surveyor—H. A. Brown, New Bern.
Co. Supt. of Health—J. F. Rhem, New Bern.
Co. Supt. of Schools—S. M. Brinson, New Bern.
Supt. of County Home—Fanny Williams, New Bern.
Co. Board of Education—R. A. Nunn, I. S. Morton, Daniel Lane.
County Commissioners—C. D. Bradham, (chrm.), New Bern; H. T. White, Cove City; E. Z. N. Davis, Jasper; J. D. Williams, New Bern; N. M. Lancaster, Vanceboro.
County Attorney—E. M. Green, New Bern.
County Board of Elections—W. Dunn, Jr., New Bern; J. S. Basnight, New Bern; Louis G. Daniels, New Bern.

JUSTICES OF THE PEACE.

No. 1 Township—F. A. Gaskins, Vanceboro, R. F. D. No. 2; George C. Gaskins, Vanceboro, R. F. D. No. 3; L. E. Dudley, Vanceboro, R. F. D. No. No. 1; N. M. Lancaster, Vanceboro; B. R. Warren, Vanceboro; G. A. Whitford, Askin, R. F. D. No. 1; J. L. Forrest, Vanceboro; J. A. Al-

NEW BERN BANKING AND TRUST COMPANY

NEW BERN, N. C. || **CAPITAL, $200,000.00.**

A General Banking Business transacted. Accepts appointment as Executor, Guardian or Administrator of Estates.

dridge, Vanceboro, R. F. D. No. 2; N. B. Ipock.

No. 2.—S. W. Latham, New Bern, R. F. D. No. 1; Alfred Gaskins, New Bern, R. F. D. No. 1; N. T. Fulcher, New Bern, R. F. D. No. 1; Cicero Gaskins, New Bern, R. F. D. No. 1; W. A. Barrington, New Bern, R. F. D. No. 1; N. M. Farrow, Bridgeton.

No. 3.—H. L. Arnold, Fort Barnwell; Amos Joyner, Fort Barnwell; W. H. West, Dover; C. J. White, Dover; J. S. Robinson, Cove City; A. S. Dixon, Dover; L. I. Harper, Fort Barnwell; J. R. Jolly, Fort Barnwell; W. A. Newell, Fort Barnwell.

No. 5.—J. S. Morton, North Harlowe; E. C. Taylor, Batchelor; J. H. Carraway, North Harlowe.

No. 6.—T. E. Haywood, Croatan; J. H. Hunter, Havelock; W. Y. Wynne, Havelock.

No. 7.—J. A. Miller, New Bern; B. W. Ives, Riverdale; J. D. Williams, New Bern.

No. 8.—C. E. Foy, New Bern; J. B. French, New Bern, R. F. D. No. 2; W. R. Barrington, New Bern; W. K. Baxter, New Bern; J. C. Thomas, Jr., New Bern; S. R. Street, New Bern; J. M. Hargett, New Bern; Furnie Gaskill, New Bern; J. A. Bryan, New Bern; T. F. McCarthy, New Bern; F. T. Patterson, New Bern; J. M. Hines, New Bern; W. H. Bray, New Bern, R. F. D. No. 2; W. H. Scott, New Bern, R. F. D. No. 3; D. S. Jones, New Bern; S. H. Fowler, New Bern; W. F. Hill, New Bern; L. S. Wood, New Bern; Amos T. Wetherington, Clarks; E. S. Street, New Bern; C. J. McCarthy, New Bern; W. B. Flanner, New Bern.

No. 9.—A. E. Wadsworth, Cove City, R. F. D.; O. H. Penny, New Bern, R. F. D. No. 2.

MINISTERS NOT IN TOWNS.

Methodist—J. M. Wright, Bridgeton; W. M. Dargan, Dover; D. A. Futrell, Newport.

Presbyterian—Rev. Mr. Isler, Goldsboro.

Baptist—T. J. Ragler, Cove City.

Free Will Baptist—Charles Lee, Washington; W. W. Lewis, Beaufort.

Disciple—Charles Lee, Washington.

MERCHANTS NOT IN TOWNS.

Lane, M. D., Fort Barnwell.
Hardison, B. C., Croatan.
Barringer, E. S., Croatan.

COTTON GINS.

Atkinson, Jesse, Cove City, R. F. D.
McIlwein, Mary, New Bern, R. F. D
White, H. T., Cove City.
Ipock, Bryce, Cove City, R. F. D.
Wadsworth Bros., Cove City, R. F. D.
Richardson, R. A., Dover, R. F. D.
West, W. H., Dover.
White, J. E., Dover.
Sauls, W. R., Fort Barnwell.
Dudley, L. E., Vanceboro, R. F. D.
Whitford, D. P., Askin, R. F. D.
Lane, M. D., & Co., Fort Barnwell.
Daugherty, J. E., New Bern, R. F. D.
Dawson, A. B., New Bern, R. F. D.
Pearce, G. F., Dover, R. F. D.
Cannon, M. W., New Bern, R. F. D.
Lancaster, E. A., New Bern, R. F. D.
New Bern Cotton Oil Mills, New Bern.
Ipock, J. H., New Bern, R. F. D.
Thomas, L. G., New Bern, R. F. D
White, W. C., Vanceboro.
Morton, J. S., North Harlowe.
Simpson, C., Riverdale.

PUBLIC SCHOOL TEACHERS.

Causey, Miss Sallie, Vanceboro, R. F. D.
Arnold, Miss Blanche, Vanceboro, R. F. D.
Outlaw, Miss Myra, Vanceboro, R. F. D.
Hunter, Miss Annabel, Vanceboro, R. F. D.
Lancaster, Miss Marie, Vanceboro, R. F. D.
Stapleford, Miss Belle, Vanceboro, R. F. D.
Brinson, Miss Edith, Vanceboro, R. F. D.
Brewer, Miss Lula, Vanceboro.
Whitford, Miss Katie, Askin, R.F.D.
Trenwith, Miss Fannie, New Bern, R. F. D.
Grant, Miss Daisy, Fort Barnwell.
Harper, Miss Sadie, Fort Barnwell.
Upchurch, Miss Ethel, Dover.
Folger, Miss Myrtle, Dover.
Brewer, Miss Daisy, Cove City.
Ipock, Miss Jessie, Cove City.
Ipock, Miss Lula, Cove City.
Long, Miss Ola, North Harlowe.
Wood, Miss Maud, Riverdale.
Wood, Miss Sadie, Riverdale.
Becton, Miss Mittie, Bachelor.
Bell, Miss Bertha Havelock.
Morton, Miss Sallie, North Harlowe.
Haskett, Miss Annie, Croatan.
Hardison, Miss Carrie, Thurman.
Smith, Miss Clarice, Thurman.
Lawrence, Miss Annie E., New Bern, R. F. D. No. 2.
Pittman, Miss Eva, Clarks.
Moore, Miss Mattie, Tuscarora.
Ewell, Miss Ethel, Cove City, R.F.D.
Bonner, Miss Blanche, Askin.
Holton, Miss Beulah C., New Bern, R. F. D. No. 1.
Haskett, Miss Georgia.
Daugherty, Miss Bessie, New Bern, R. F. D. No. 2.
Merritt, Miss Winnie, Dover.
Hooten, Miss Nellie, Dover.
Garner, Miss Emma, Dover.
Brooks, Mrs. Minnie, Bridgeton.
Gaskins, Mrs. G. A., Bridgeton.
Gaskins, Mrs. N. L., New Bern, R. F. D. No. 1.

NEW BERN BANKING AND TRUST COMPANY

NEW BERN, N. C. || **CAPITAL, $200,000.00.**

A General Banking Business transacted. Accepts appointment as Executor, Guardian or Administrator of Estates.

Craven, Miss Addie, New Bern, R. F. D. No. 3.
Wetherington, Mrs. J. E., New Bern, R. F. D. No. 2.
Arnold, Mrs. C. P., New Bern, R. F. D. No. 3.
Paul, J. B., Bridgeton.
Allen, B. W., Vanceboro.
Gaskins, N. L., New Bern, R. F. D. No. 1.
Kornegay, Wade, Dover.
Moser, E. H., Dover.
Hill, M. A., Riverdale.

NEW BERN.

Population, 1909: 17,000. No. white polls, 800; No. colored polls, 733.
Value real estate, $2,892,405; value personal property, $1,705,056.
Tax Rate: 95c. on the $100 and $2.85 poll.
Bonded debt, $308,000.

TOWN OFFICERS.

Mayor—C. J. McCarthy.
Chief of Police—I. M. Hargett.
City Clerk—F. T. Patterson.
Treasurer—D. M. Roberts.
Tax Collector—J. J. Tolson.
Standard-Keeper—E. Tucker.
City Attorney—W. D. McIver.
City Supt. of Health—I. F. Patterson.
Postmaster—R. Hancock.
R. R. Agents—J. H. Crawford, N. & S. Ry.; B. S. Meeks, A. C. L. Ry.
Express Agent—Z. V. Taylor.
Telegraph Managers—Alice Sutton, Western Union; Edna Holston, Postal Telegraph Co.
Telephone Manager—L. S. Grant.

MINISTERS AND CHURCHES.

Baptist—I. W. Ham, T. S. Greaves.
Christian—Rev. Mr. Jones, Pastor.
Episcopal—J. H. Brown, Rector.
Methodist—J. B. Hurley, Pastor.
Presbyterian—I. H. N. Summerell, Pastor.
Catholic—Father Stapleton, Pastor.
Jewish—Rabbi Harry A. Merfield.

SCHOOLS AND ACADEMIES.

New Bern Graded School—H. B. Craven, Superintendent; M. L. Hendren, Principal.

HOTELS AND BOARDING HOUSES.

The Gaston.
The Gem.
The Hazleton.
Patterson House.
Yeomans, Mrs. I. C.

ARCHITECTS.

Simpson, H. W.

BANKS AND BANKERS.

National Bank of New Bern—J. A. Bryan, President; J. H. Roberts, Cashier.
Peoples Bank—Wm. Dunn, President; T. A. Mizzell, Cashier.
New Bern Banking & Trust Co.—J. B. Blades, President; George B. Pendleton, Cashier.

BAKERS.

Kaper, O. A.

BRICK MANUFACTURERS.

Hyman Supply Co.
Stewart, I. W.

BOOT AND SHOE DEALERS.

Perry Owen Shoe Co.
Baxter, J. J.
Dunn, J. G., & Co.

BOOK STORES.

Ennett, G. N.
Whitehurst, M. E.

BUTCHERS AND DEALERS IN CATTLE.

Coast Line Market.
Central Market.

CARRIAGE DEALERS AND M'F'R'S.

Waten, G. S.
Jones, J. A.

CLUBS.

Craven Club.

COMMISSION MERCHANTS.

Williams, I. V.
Humphrey, C. T.

CONFECTIONERY DEALERS.

Kress & Co.
Bradham, C .D.
Davis, D. R.
Royal, H. E.

CONTRACTORS AND BUILDERS.

Rhodes & Underwood.
Lane, I. B.
Baxter, T. S.

COAL AND WOOD DEALERS.

Hollister & Co.
Eller, E. B.

CHAMBER OF COMMERCE.

W. B. Blades, President; W. G. Boyd, Secretary.

CLOTHIERS AND MEN'S FURNISHERS.

Dunn, I. D., & Co.
Chadwick, F. M.
Black, A.

COTTON GINS.

Broadey & Ives.

DEPARTMENT STORES.

Kress & Co.

DENTISTS.

Clark, I. D.
Dameron, L. L.
Parker, Z. B.
Hand, W. T.

DRUGGISTS.

Bradham, C. D.
Duffy, F. S.
Gaston Drug Co.
Davis, D. R.
Duffy, L.
Harget, D. A.

DOCTORS.

Rhem, J. F.
Patterson, J. F.
Duffy, R. N.
Duffy, Leinster.
Armstrong, E. C.
Duffy, Francis.
Jones, R. D. V.
Gibbs, N. M.
Street, N. S.
Caton, G. A.

NEW BERN BANKING AND TRUST COMPANY

NEW BERN, N. C. || **CAPITAL, $200,000.00.**

A General Banking Business transacted. Accepts appointment as Executor, Guardian or Administrator of Estates.

Hughes, F. W.
Bell, Israel.
Moore, H. S.
Dr. Mann.

DRY GOODS AND NOTIONS.

Baxter, J. J.
Jarvis, D. F.
Mitchell, J. M.
Dunn, J. G., & Co.
Lusker, M.

POWER AND LIGHT COMPANIES.

New Bern Power & Light Co.

FRUIT DEALERS.

New Bern Fruit Co.
Royal, H. E.

FERTILIZER DEALERS & M'F'R'S.

Meadows, E. H. & I. A., Co.
Craven Chemical Co.
Va.-Carolina Chemical Co.
Broadey & Ives.

FLORISTS.

Walny, J. W.

FISH AND OYSTER DEALERS.

Watson, I. B.
Harker & Co.
Ives, George A.
Willis, Albert.

FOUNDRIES AND IRON WORKS.

New Bern Iron Works.

FURNITURE DEALERS.

Turner, T. J.
Miller, J. S.
Suter, John, & Son.

GROCERS.

Roberts, T. G.
Roberts & Hurst.

HARDWARE DEALERS.

Basnight, J. H.
Blades, Cutler.
Gaskell Hardware Co.
Whitty, J. C., & Co.

HOSPITALS.

Stewart Sanitorium.
U. S. Marine Hospital.

INSURANCE AGENTS.

Street, N. P.
Nicol, G. A.
Bryan & Oliver. (Fire.)
Farrior, N. M. (Life.)

JEWELERS.

Eaton, S. H.
Baxter, I. O.
Hibbard, A. E.
Matthews, E. H.

LAUNDRIES.

New Bern Steam Laundry.

LAWYERS.

Simmons, Ward & Allen.
Ward, D. L.
McIver, W. D.
Nixon, R. B.
Henderson, D. E.
Warren & Warren.
Nunn, R. A.
Moore & Dunn.
Williams, J. L.
Pearsall, P. M.
Whitehurst, H. C.
Bryan, H. R.
Moore, L. J.
Green, E. M.
Williamson, R. W.
O'Hara, R.

LUMBER M'F'R'S AND DEALERS.

Neuse Lumber Co.
Elm City Lumber Co.
Roper, J. L., Lumber Co.
Blades Lumber Co.
Pine Lumber Co.

MARBLE WORKS.

Willis, I. K.

MACHINERY DEALERS.

Hyman Supply Co.
New Bern Iron Works.

PAINT AND OIL DEALERS.

W. F. Hill.
Gaskill Hardware Co.
Basnight Hardware Co.

PAINTERS.

Berry, E. T.
Blalock & Co.

PRODUCE DEALERS.

Davenport, B. B.
Watson, I. B.

PLUMBERS.

Green, J. C.
Stallings Bros.

PIANO AND ORGAN DEALERS.

Fuller, George R.

PHOTOGRAPHERS.

Wooten Studio.

PRINTING OFFICES.

Richardson Printing House.

REAL ESTATE AGENTS.

Harper & Jones.
Boyd, W. G.
Taylor, W. X. L.
Stewart, J. W.
Wolfenden, J. J.
Brown, H. A.
Dail, George D.

SHINGLE DEALERS.

Hull, W. F.
Ellis, Warren B.
Pine Lumber Co.

TAILORS.

Chadwick, F. M.
Black, A.
Sawyer, Richard.

UNDERTAKERS AND EMBALMERS.

Simpson, H. W.
Willis, I. K.

VETERINARY SURGEONS.

Williams, R. P.

WALL PAPER DEALERS.

Lewis, Gilbert.

BUILDING & LOAN ASSOCIATIONS.

New Bern Building and Loan Association.
Home Building and Loan Association.
Standard Building and Loan Association.
Mutual Aid Building and Loan Association.

INSURANCE AGENTS.

Boyd, W. B. (Fire.)
Henderson, George. (Fire.)
Nicol, A. (Fire.)
Bryan & Oliver. (Fire.)

NEW BERN BANKING AND TRUST COMPANY

NEW BERN, N. C. || **CAPITAL, $200,000.00**

A General Banking Business transacted. Accepts appointment as Executor, Guardian or Administrator of Estates.

Farrow, N. M. (Life.)
Street, N. P. (Fire.)

NEWSPAPERS AND EDITORS.

Daily Sun—O. G. Dunn, Editor.
Daily Journal—C. L. Stevens, Editor.

MANUFACTURING PLANTS.

Oaks M'f'g Co. (Farming Implements.)

VANCEBORO.

Incorporated in 1877.
Population, 1909: White, 350; colored, 175; total, 525.
Value real estate, $100,000; value personal property, $50,000.
Tax Rate: 33 1-3c. on the $100.

TOWN OFFICERS.

Mayor—B. R. Warren.
Postmaster—J. F. Edwards.
Chief of Police—W. H. Smith.
R. R. Agent—T. E. White, Norfolk & Southern Railway.
Manager Telegraph—T. E. White, Postal.

MINISTERS AND CHURCHES.

Methodist—J. C. Reynolds, Pastor.
Episcopal—C. D. Malone, Rector.

INSURANCE AGENTS.

Butler, H. C.
Harvey, J. B.

SCHOOLS AND ACADEMIES.

Vanceboro High School—R. T. Teague, Principal.

BANKS AND BANKERS.

Bank of Vanceboro—W. C. White, President; J. B. Harvey, Cashier.

DOCTORS.

Duguid, James A.
Taylor, J. R.

DRUGGISTS.

Vanceboro Drug Co.

GENERAL MERCHANDISE.

White, W. C.
Williams, A. M.
Simpson, J., & Co.
Dinkins, M.
Forrest, J. L.
Warren Bros. & Butts.
Lancaster, N. M., & Bro.
Lancaster, D. S.
Foust, G. A.
Coppage, D. W.
Misses Brewer & Nelson.
Edwards, Miss Madeline.

HOTELS AND BOARDING HOUSES.

Hotel Vance.
Edwards Boarding House.

LIVERY STABLES.

Warren & Clark.
Bryan, J. M.
White, Cleve.

MANUFACTURING PLANTS.

Farmers Gin Co.
White, W. C. (Saw mill, cotton gin, planing mill.)

DOVER.

Incorporated in 1901.
Population, 1909: White, 450; colored, 450; total, 900 (estimated.)
Value real estate, $50,000; value personal property, $50,000.
Tax Rate: 50c. on the $100.

TOWN OFFICERS.

Mayor—W. B. H. Blandford.
Postmaster—W. H. Waters.
Chief of Police—W. G. Rouse.
R. R. Agent—J. D. Zeigler, Norfolk Southern Railway; W. O. Wooten, Dover & South Bound R. R.
Manager Telegraph—J. D. Zeigler. Western Union Telegraph Co.

MINISTERS AND CHURCHES.

Methodist—W. M. Dargan, Pastor.
Disciple—L. T. Wrightsell, Pastor.
Baptist—Rev. Mr. Ragland, Pastor.
Presbyterian—No Pastor.

SCHOOLS AND ACADEMIES.

Dover High School—E. H. Moser. Principal.

BANKS AND BANKERS.

Bank of Dover—G. V. Richardson, President; W. H. Caton, Cashier.

DOCTORS.

Graham, Faulkner.

DRUGGISTS.

Wilson, W. A.

GENERAL MERCHANDISE.

Richardson, G. V.
Wilson, W. A.
Nachamson, Eli.
Nachamson, Sol.
Daugherty, H. E.
Goldsboro Lumber Co.'s Store.

HOTELS AND BOARDING HOUSES.

Richardson, Mrs. Fannie.

LIVERY STABLES.

Wilson, W. A.
Daugherty, H. E.

MANUFACTURING PLANTS.

Goldsboro Lumber Co.
Johnson, C. R., Lumber Co.
Waters, W. H., Lumber Co.
Dover Lumber Co.
Thompson, A. C., Lumber Co.

COVE CITY.

Incorporated in 1907.
Population, 1909: White, 300; colored, 100; total, 400.
Value real estate, $27,500; value personal property, $21,950.
Tax Rate: 25c. on the $100.

TOWN OFFICERS.

Mayor—J. S. Robinson.
Postmaster—J. F. Heath.
R. R. Agent—M. A. Hill. Norfolk Southern Railway.
Manager Telegraph—M. A. Hill, Western Union.

MINISTERS AND CHURCHES.

Episcopal—
Baptist—T. J. Ragland, Pastor.
Methodist—W. M. Dargan.

GENERAL MERCHANDISE.

Jones, W. E.
Aman, Rufus.
Wetherington, O. S.

NEW BERN BANKING AND TRUST COMPANY

NEW BERN, N. C. || **CAPITAL, $200,000.00.**

A General Banking Business transacted. Accepts appointment as Executor, Guardian or Administrator of Estates.

Harris, J. H.
Arnold, E. F.
Avery, E. D.
Daugherty & Son.

COTTON GINS.

White, H. T.

GRIST MILLS.

Aman, R.

HOTELS AND BOARDING HOUSES.

Avery House.
The Pittman House.

LIVERY STABLES.

Cox, A. B.

BRIDGETON.

Incorporated in 1907.
Population, 1909: White, 200; colored, 50; total, 250.
Value real estate, $12,000; value personal property, $50,000.
Tax Rate: 50c. on the $100.

TOWN OFFICERS.

Mayor—N. C. Brooks.
Postmaster—J. Oglesby.
Chief of Police—W. R. Hopewell.

MINISTERS AND CHURCHES.

Methodist—J. N. Wright, Pastor.

GENERAL MERCHANDISE.

Oglesby, Jno.
Tingle, A. M.
Fulcher, Perry.

LIVERY STABLES.

Molton, T. W.

MANUFACTURING PLANTS.

Bridgeton Lumber Co.
Brooks, N. C., Lumber Co.
Blades, J. P., Lumber Co.

CUMBERLAND COUNTY.

COUNTY SEAT, FAYETTEVILLE.

Population: (Census 1910), 35,284.
Formed in 1754. Named in honor of Duke of Cumberland.
Area: 900 square miles.
Value of real estate, $24,686,055; value of personal property, $2,169,759.
Property listed in 1909 by whites, $6,433,343; by negroes, $442,881.
No. of Schools: For whites, 90; for negroes, 65.
Tax Rate: County purposes, 23c. on the $100; pension, .01c; bonds, 12c.; roads and bridges, 12c.; special school tax Cross Creek Township, 25c.; State, 25c.; school, 20c.
County bonded debt, $126,800.
Public Roads: No. miles, 400. Worked Public Road Law and county convicts.

RAILROAD, TELEGRAPH AND EXPRESS COMPANIES.

Atlantic Coast Line Railroad, 60.13 miles, assessed value	$1,762,167.97
Pullman Company, assessed value	5,794.98
Southern Express Company, assessed value	11,005.64
Western Union Telegraph Company, assessed value	14,842.82
Aberdeen and Rockfish Railroad, 30.40 miles, assessed value	127,078.00
Roseboro and Fayetteville Telephone Companies, assessed value	379.00
St. Paul Telephone Company, assessed value	152.00
Clinton and Dunn Telephone Company, assessed value	45.00
Carolina Telephone and Telegraph Company, assessed value	14,493.00
Carolina Power and Light Company, assessed value	11,259.75
American Telephone and Telegraph Company, assessed value	8,349.00
Raleigh and Southport Railroad, 21.50 miles, assessed value	107,500.00
Postal Telegraph-Cable Company, assessed value	5,200.59
Virginia and Carolina Southern Railroad, 7.50 miles, assessed value	22,500.00
Merchants and Farmers Steamboat Company, assessed value	4,167.00

Superior Court Terms: January 16th, criminal cases only; February 20th, civil cases only; March 27th, jail and civil cases; May 1st (two weeks), civil cases only; May 29th, criminal cases only; August 28th, criminal cases only; October 23d (two weeks), civil cases only; November 20th, criminal cases only.

COUNTY OFFICERS.

Clerk of the Court—A. A. MacKethan, Fayetteville.
Sheriff—N. H. MacGeachy, Fayetteville.
Register of Deeds—F. R. Hall, Fayetteville.
Treasurer—David Gaster, Fayetteville.
Coroner—J. V. McGougan, Fayetteville.
Surveyor—W. W. Baker, Fayetteville.
Co. Supt. of Health—Wm. S. Jordan, Fayetteville.
Co. Supt. of Schools—B. T. McBryde, Fayetteville.
Supt. of County Home—Alex. Leslie,

FOURTH NATIONAL BANK OF FAYETTEVILLE, N. C.
Desires your Commercial or Savings Account.

Fayetteville.

Co. Board of Education—J. A. Oates, (chrm.), Fayetteville; A. D. McGill, (sec'y), Fayetteville; J. W. Hall, Autryville.

County Commissioners—R. H. Buckingham, (chrm.), Fayetteville; F. C. Yarboro, Hope Mills, R. F. D. No. 2; J. H. McPhail, Hope Mills; A. B. Smith, Cedar Creek; W. J. Olive, Wade.

County Board of Elections—W. G. Hall, (chrm.), Fayetteville; George Holmes, Fayetteville; A. H. Slocomb, Fayetteville.

JUSTICES OF THE PEACE.

Cross Creek Township—D. N. Maclean, Fayetteville; W. W. Huske, Fayetteville; C. P. Overby, Fayetteville; W. D. Gaster, Fayetteville; W. A. Brown, Fayetteville; Colin MacRae, Fayetteville; T. J. Powers, Fayetteville; Frank Glover, Fayetteville; C. B. McMillan, Fayetteville; W. C. Holland, Fayetteville.

Pearce's Mill—A. E. MacLean, Fayetteville; Geo. B. Nunnery, Fayetteville; Chas. Adams, Fayetteville.

Gray's Creek—J. P. Thames, Fayetteville, R. F. D. No. 8; J. H. Smith, Alderman; S. C. Kriner, Edonia.

Seventy-first—D. B. Gillis, Fayetteville, R. F. D.; J. F. McFadyen, Fayetteville, R. F. D.; J. M. MacPherson, Fayetteville, R. F. D.

Quewhiffle—W. J. MacRaney, Raeford; H. A. MacDonald, Timberland.

Carver's Creek — Joseph Ray, Draughon; A. MacBuie, Fayetteville; R. A. Collier, Linden; J. F. MacCorquodale, Fayetteville, R. F. D. No. 6.

Little River—M. P. Blue, Lobelia; D. D. Black, Vass, R. F. D. No 1; W. H. Richardson.

Beaver Dam—J. S. Horne, Autryville, R. F. D. No. 2; R. S. Tatum, Cedar Creek, R. F. D. No. 1; J. H. McGee, Elise.

Cedar Creek—J. M. Faircloth, Cedar Creek; G. H. Clark, Cedar Creek; D. H. Maxwell, Stedman, R. F. D. No. 1.

Flea Hill—M. Maxwell, Fayetteville, R. F. D.; G. L. Godwin, Fayetteville, R. F. D.; D. D. Bain, Wade, R. F. D. No. 1.

Black River—Nathan Williams, Godwin; B. H. Jernigan, Dunn, R. F. D. No. 4; H. P. Godwwin, Wade, R. F. D. No. 1; E. J. Godwin, Dunn, R. F. D. No. 4.

Rockfish—R. D. Carver, Fayetteville, R. F. D. No. 7; J. D. Hornaday, Cotton; W. C. Perks, Hope Mills; John Smith, Cotton.

MINISTERS NOT IN TOWNS.

Presbyterian—David Fairley, Manchester.

Baptist—T. J. Baker, Cedar Creek; J. D. Tew, Fayetteville; W. M. Page, Fayetteville; J. M. Gibbs, Cotton; Q. R. Johnson, Cedar Creek.

SCHOOLS AND ACADEMIES.

King Hiram School.
Riverdale Academy.
Eastover Academy.
Godwin Graded School.
Little River Academy.

PHYSICIANS NOT IN TOWNS.

Averitt, K. G., Cedar Creek.
Bullock, T. C., Autryville.
Olive, P. W., Wade.

MERCHANTS NOT IN TOWNS.

Evans, J. & O., Idaho.
Downing, H. B., Cedar Creek.
Smith, A. B., Cedar Creek.
Haywood, T. J., Idaho.
MacAlister, D. A., Wade.
MacPhail, H. A., Wade.
Culbreth, J. C., Falcon.
Carter, Dan, Vander.
MacNeill, A. A., & Sons, Godwin.
Adams, J. C., Little River Academy.
Bird, Jeff, Little River Academy.
Draughon, R. L., Draughon.
Clark, J. F., Manchester.
Holt, D. McL., Argyle.
Marsh, W. H., Alderman.
Jessup, Emmett, Clay Fork.
Geddie, J. D., Stedman.
Sessoms, Jeff. D., Stedman.
Bullard, Vander, Vander.
Carter, H. C., Buckhorn.
Nunnalee, W. L., Sherwood.
Faircloth, J. T., Raeford.

COTTON GINS.

Alexander, N. B., Fayetteville.
Godwin, S. G., Fayetteville.
Geddie, McD., Fayetteville.
Marsh, W. H., Alderman.
Currie, J. H., Fayetteville.
Hatcher, William, Carlos.
Williams, W. N., Fayetteville.
McCorquedale, J. T., Kinnon.
Blue & Faircloth, Raeford.

SAW MILLS.

Olive, W. J., & Co., Wade.
Downing, A., Stedman.
Upchurch, T. B., & Bro., Raeford.
Raeford Lumber Co., Raeford.
Johnson, C. W., & Co., Raeford.
Acme Lumber Co., Raeford.
McFayden, J. L., Raeford.
Britton, W. H., & Co., Timberland.
Faircloth, J. T., Raeford.
Johnson Lumber Co., Timberland.
Bullard, A. J., & Son, Vander.
Harnett Lumber Co., Manchester.
Dean, J. W., Godwin.
Jessup, Emmet, Cedar Creek.

PUBLIC SCHOOL TEACHERS.

Williard, J. F., Cumberland.
Bullard, Miss Julia, Cumberland.
Bridgers, W. R., Hope Mills.
McDonald, Mrs. Lauchlin, Hope Mills.
Fisher, Miss Gertrude, Hope Mills.
Gainey, Miss Ethel, Hope Mills.
Cole, Miss Ethel, Hope Mills.
Thaggard, Miss Annie, Cotton.

FOURTH NATIONAL BANK, FAYETTEVILLE, N. C.

H. W. LILLY, President. **JNO. O. ELLINGTON, V-Pres & Cash.**
J. H. HIGHTOWER, Asst. Cashier. **SOLICITS CORRESPONDENCE.**

McArthur, Miss Mattie, Parkton, R. F. D. No. 1.
Teague, D. B., Raeford.
Gainey, Miss Bessie, Fayetteville, R. F. D. No. 7.
McGirt-Clark, Mrs. Flora, Fayetteville, R. F. D. No. 7.
Cox, Guy, Fayetteville, R. F. D. No. 8.
McQueen, Miss Nellie, Fayetteville, R. F. D. No. 8.
Stuart, Miss Rose, Fayetteville, R. F. D. No. 7.
Jessup, Mrs. Bessie, Edonia, care W. C. Riddle.
Olive, E. J., Hope Mills, R. F. D. No. 2.
Monroe, Miss Kate, Hope Mills, R. F. D. No. 2.
Page, B. R., Fayetteville, Massey Hill.
Black, Miss Emma, Fayetteville, Massey Hill.
Cashwell, Miss Mamie, Fayetteville, Massey Hill.
McArthur, Miss Mary, Fayetteville, R. F. D. No. 3.
McPherson, Miss Elizabeth, Fayetteville, R. F. D. No. 3.
Weatherly, W. R., Fayetteville, R F. D. No. 3.
Williams, Miss Henrietta, Fayetteville, R. F. D. No. 3.
Harmon, Miss Mary, Fayetteville, R. F. D. No. 3.
Black, Miss Elizabeth, Manchester.
Sloan, W. R., Manchester.
Graham, W. R., Draughan.
Byrd, Miss Bettie, Linden.
Boseman, Miss Mary, Linden, care W. L. Williams.
Ray, Miss Bertha, Lane.
Bula, Miss Carrie, Fayetteville, R. F. D. No. 6.
Elliott, Miss Jean, Fayetteville, R. F. D. No. 6.
Page, Miss Mary, Dunn, care J. C. Pope.
Williams, Miss Urella, Dunn. R. F. D. No. 4, care C. C. McClellan.
Buchan, Miss Florence, Dunn, care Jas. McPhail.
Clegg, W. R., Godwin.
Searcy, Miss Carro, Godwin.
McNeill, Miss Mary, Godwin.
McLeod, Miss Mamie, Wade.
McMillan, Miss Mary, Wade.
McPhail, Clark, Wade, R. F. D. No.1.
Matthews, Miss Lula, Wade, R. F. D. No. 1.
Graham, Miss Belle, Wade, R. F. D. No. 1.
Page, Miss Callie, Wade, R. F. D. No. 1.
Bryant, Miss Jennie, Stedman, R. F. D. No. 1.
Gibbs, Miss Minnie, Fayetteville, R. R. F. D. No. 3.
Crook, W. R., Fayetteville, R. F. D. No. 1.
Holmes, Miss Hennie, Fayetteville, R. F. D. No. 1.
Turlington, Miss Mamie, Fayetteville, R. F. D. No. 2.
Gay, W. A., Fayetteville, R. F. D. No. 2.
Martin, Miss Mamie, Fayetteville, R. F. D. No. 2.
King, Miss Mary, Cedar Creek.
Melvin, Miss Mattie, Cedar Creek.
Cameron, Miss Bessie, Cedar Creek, R. F. D. No. 1.
Daughtry, Mrs. G. R., Lena.
McCollouch, Miss Florence, Elise.
Fisher, Miss Fannie, Cedar Creek, R. F. D. No. 1.
Sessoms, Miss Lillian, Buckhorn.
Downing, Neill, Buckhorn.
Nunnery, Mrs. Nora, Autryville, R. F. D. No. 3.
Bullard, Miss Annie, Roseboro, R. F. D. No. 3.
Melvin, Miss Ollella, Roseboro, R. F. D. No. 3.
Sessoms, Miss Annie, Roseboro, R. F. D. No. 3.
Wright, Guy, Stedman.
Seawell, Miss Christian, Stedman.
Coppedge, Miss Sallie, Stedman.
Batten, Miss Carrie, Stedman.

FAYETTEVILLE.

Population, 1909: 12,000.
No. white polls, 565; No. colored polls, 195.
Value real estate, $1,597,570; value personal property, $987,294.
Tax Rate: 1 per cent.
Bonded debt, $293,000. (This includes water works and electric plant, which is owned by city.)

TOWN OFFICERS.

Mayor—J. D. MacNeill.
Chief of Police—W. H. Smith.
City Clerk—H. J. MacBuie.
Treasurer—A. A. MacKethan, Jr.
Tax Collector—W. L. Hawley.
City Attorney—R. H. Dye.
City Supt. of Health—T. J. Powers.
Postmaster—A. L. MacCaskill.
R. R. Agents—C. S. MacMillan, Atlantic Coast Line; G. B. Underwood, Raleigh & Southport R. R.
Express Agent—G. H. Davis.
Telegraph Manager—D. S. MacRae, Western Union Telegraph Co.
Telephone Manager—J. R. Boyd, Carolina Telephone & Telegraph Co.

MINISTERS AND CHURCHES.

Baptist—J. J. Hall, W. B. Loving.
Episcopal—C. N. Tyndall, Rector.
Methodist—J. T. Gibbs, Presiding Elder; Hay Street Church, L. E. Thompson, Pastor.
Presbyterian—W. M. Fairley; K. A. MacLeod.
Catholic—Father Kennedy, Pastor.

FOURTH NATIONAL BANK OF FAYETTEVILLE, N. C.

PAYS 4 PER CENT ON SAVINGS DEPOSITS COMPOUNDED QUARTERLY. MAIL DEPOSITS SOLICITED.

SCHOOLS AND ACADEMIES.

Fayetteville Graded School—J. A. Jones, Supt.

HOTELS AND BOARDING HOUSES.

Hotel LaFayette.
Martin Hotel.
Atlantic Hotel.
Spence House.
Cumberland Hotel.
Williams, Miss Fannie.
Snell, Miss Kate.
Fayetteville Inn.

BANKS AND BANKERS.

The National Bank—W. A. Vanstory, President; Allan MacMillan, Cashier.

Fourth National Bank—H. W. Lilly, President; J. O. Ellington, Vice-President and Cashier; J. K. Hightower, Assistant Cashier.

Cumberland Savings & Trust Co.—F. H. Stedman, President; Claude Rankin, Cashier.

BAKERS.

MacNeill, J. S.
MacNeill Bakery Co.

BRICK MANUFACTURERS.

Poe, E. A., Co.

BOOT AND SHOE DEALERS.

Jennings, E. H.
Jessup Bros.
Kennedy, J. L.
Holland & Co.
Globe Clothing Co.
Fleishman, B., & Bros.
Ayer, S. G.
Thornton, Tom A., & Co.
Goldstein, J.
Courtney, M. L.
Shuford, Rogers & Co.
Maultsby, W. S.
Watson, C. M., & Co.
Stein Bros.
Jackson, J. C., & Son.
Thornton, Frank.
Jackson-Williams Co.

BOOK STORES.

Gorham Book & Music House.
New Book Store Co.

BUILDING & LOAN ASSOCIATIONS.

Cross Creek B. & L. Association.
Farmer & Mechanic B. & L. Ass'n.

BUTCHERS AND DEALERS IN CATTLE.

Buckingham, J. B., & Co.
Vann, N. A.
Kass, John.
Johnson, R. M.
Matthews, J. B.
Britt, E. J., & Son.
Bullard, T. R.
Butler, Heman.
Ussery, H.
Perry, A.

BICYCLES AND REPAIRS.

Saunders, W. T.
Edwards, Joe.
McDaniel, R. H.

CARRIAGE DEALERS OR M'F'R'S.

Beville, C. L.
King, J. A.
Ingold, C. L.
Rankin, A. E., Co.

CLUBS.

Industrial Club.
Elks Club.

COMMISSION MERCHANTS.

Rankin, A. E., Co.
Powell, W. H.
MacMillan, H. L.
Simmons, R. F.

COTTON AND HOSIERY MILLS

Lakeview Manufacturing Co.
Holt-Morgan Mills.
Tolar-Hart & Holt Mills.
Holt-Williamson Mills.
Victory Manufacturing Co.

CONFECTIONERY DEALERS.

Huske, A. S.
Horne, H. R., & Sons.
King Drug Co.
Wooten, L. C.
Ray, D. H., & Co.
Smith, R. G. W.
Cook, J. P.
Cumberland Cafe.
Cook, A. J.
B. E. Sedberry's Sons.
MacKethan & Co.
Clark, W. G.
Jackson, R. M.
Saleeby's Candy Store.

CONTRACTORS AND BUILDERS.

Humphrey, D. J.
Bullard, C. E.
Black, John.
Humphrey, E. J.
Deal, W. W.
Davis, F. W.

COAL AND WOOD DEALERS.

Fayetteville Ice & Mfg. Co.
Carmon, Joshua.
Poe, E. A., Brick Co.
Simmons, R. F.
Smith, W. F.
Beal, Green.

CHAMBER OF COMMERCE.

E. J. Hale, President; F. R. Rose, Secretary.

CLOTHIERS AND MEN'S FURNISHERS.

Folb, Mike.
Maultsby, J. S.
Globe Clothing Co.
Watson, C. M., & Co.
Stein Bros.
Shuford, Rogers & Co.
Fayetteville Department Store.
Riffs, T.
Thornton, Tom., & Co.

COTTON GINS.

Southern Cotton Oil Co.
MacNeill, J. D.

DEPARTMENT STORES.

Courtney, M. L.
Thornton, Frank.

FOURTH NATIONAL BANK OF FAYETTEVILLE, N. C.

MORE CAPITAL AND SURPLUS THAN ALL OTHER BANKS OF THE CITY.

DENTISTS.

Cromartie, A. S.
Judd, J. H.
Patterson, G. B.
Patterson & Judd.
Ray, W. A.

NEWSPAPERS AND EDITORS.

Fayetteville Observer (Daily and Weekly)—E. J. Hale, Editor.
Fayetteville Index (Weekly)—J. A. Parham, Editor.
Living Word (Monthly)—L. H. Treadwell, Editor.

PRINTING OFFICES.

Index Printing Co.
Jndge Printing Co.
Garrett, J. E.

DRUGGISTS.

MacKethan & Co.
Horne, H. R., & Sons.
Souder's Drug Co.
B. E. Sedberry's Son.
Cook, A. J.
Massey Hill Drug Co.

DOCTORS.

Highsmith, J. F.
Highsmith, Seavy.
Jordan, Wm. S.
Lilly, J. M.
MacKethan, D. G.
Marsh, J. H.
McGougan, J. V.
MacKethan, J. A.
MacNeill, J. W.
Rose, A. S.
Scofield, E. J. S.
Thornton, Irene.
West, T. M.
Hayes, R. B.
Carson, E. J.

DRY GOODS AND NOTIONS.

Thornton, Frank.
Kennedy, J. F.
Jessup Bros.
Ayer, S. G.
Courtney, M. L.
Maultsby, A. S. & Bro.
Riff, T.
Holland & Co.
Anderson, J. H., Co.

POWER AND LIGHT COMPANIES.

Fayetteville Gas & Electric Co.
Public Works Commission.

FRUIT DEALERS.

Townsend, D. W.
Smith Fruit Store.
Saleeby's Candy Store.

FERTILIZER DEALERS & M'F'R'S.

Southern Cotton Oil Co.
Rankin, A. E., Co.
Taylor, D. K.

FLORISTS.

Lamb, J. M.
MacKethan & Co.

FISH AND OYSTER DEALERS.

Ussery, H.
Perry, A.
Williams, E. N.

FOUNDRIES AND IRON WORKS.

Russell, C. S.
Ward's Foundry & Plow Works.

FURNITURE DEALERS.

Fayetteville Furniture Co.
Brothers, W. E.
Sheetz, S., & Sons.
Cape Fear Furniture Co.
Newberry, C. B.

GROCERS.

Armfield Co. (Wholesale.)
Culbreth, J. H., & Co. (Wholesale.)
Rankin, A. E., Co. (Wholesale and Retail.)
Carolina Grocery Co.
Smith, W. F. (Wholesale.)

HARDWARE DEALERS.

Huske Hardware House.
Watson, Walter.
Haigh, Charles.
Rankin, A. E.
McMillan Bros.
Powell, W. H.
Maultsby, J. Sam.
Ward's Plow Works.
Sanders, W. T.

HOSPITALS.

Highsmith Hospital.
St. Luke's Hospital.

INSURANCE AGENTS.

Huske, B. B. (Fire.)
MacRae, S. H., Agency. (Fire.)
Rose, F. R. (Fire.)
Robinson, J. H. (Fire.)
Holland, W. C. (Fire.)
State Realty & Insurance Co. (Fire.)
Fayetteville Realty & Insurance Co. (Fire.)
Morgan, W. M., & Co. (Fire.)
Underwood, John. (Life.)
LaFayette Mutual Life Insurance Co. (Life.)
Smith, N. H. (Life).
Malloy, W. B. (Life.)
MacKethan Real Estate, Loan & Trust Co. (Life.)

JEWELERS.

Prior, Warren, & Sons.
Beasley, B. F.
Upton-Sedberry Co.
Whaley, J. J.

LAUNDRIES.

Fayetteville Steam Laundry.
City Steam Laundry.
Wah Sing.

LAWYERS.

Broadfoot, C. W.
Bolton, J. H.
Cook, H. L.
Hall, A. S.
MacKethan, E. R.
Rose, G. M.
Murchison, I. A.
Nimocks, Q. K.
Robinson, H McD.
Shaw, J. G.
Sinclair, N. A.
Sutton, T. H.
Dye, R. H.
Rose, C. G.
Everett, H. S.
Bullard, V. C.

FOURTH NATIONAL BANK OF FAYETTEVILLE, N. C.

MORE CAPITAL AND SURPLUS THAN ALL OTHER BANKS OF THE CITY.

Cashwell, D. J.
Newton, J. Sprunt.
Brothers, H. L.
Lyon, Terry.
Herring, R. W.
Davis, E. G.
Oates, J. A.
MacRae, J. C.
Gibbs, John C.

LUMBER M'F'R'S. AND DEALERS.

Rankin, C. A.
Empire Lumber Co.
Cumberland Lumber Co.
Southern Timber and Lumber Co.
MacDiarmid, W. J.
Bullard, A. J., & Sons.
McAllister-Ross Lumber Co.
Boone & Thain.
Gilmore-Rankin Lumber Co.

MARBLE WORKS.

Remsburg, E. L.

MACHINERY DEALERS.

Russell, C. S.
Carolina Machine Co.
Clark, I. W.
Huske Hardware House.
Sanders, W. T.

NAVAL STORE DEALERS.

Slocomb, A. H.
Ga. Pine Turpentine Co.
MacKethan, Alfred A.

PAINT AND OIL DEALERS.

Huske Hardware Co.
Saunders, W. T.
Horne, H. R.
Sedberry's, B. E., Son.

PAINTERS.

Wright, T. T.
Maultsby, Wm.
Jones, Irvin.
Waddell, Alfred.
Jones, Lonnie.

PLUMBERS.

Cram Plumbing Co., The
Burke, Sam.
Smith, Frank.

PIANO AND ORGAN DEALERS.

Blount, W. F.
Sheetz, S., & Sons.

PHOTOGRAPHERS.

Paton Studio.
Keen's Studio.

REAL ESTATE AGENTS.

MacKethan, E. R.
Fayetteville Realty & Insurance Co.
Rose, F. R.
MacKethan Land Co.
State Realty & Insurance Co.
Underwood, John.
Sutton, Thomas.
Smith, N. H.

SALES STABLES.

Bevill, C. L.
Ingold, C. L.
Rankin, Tom.
MacArthur Bros. & Co.

SHINGLE DEALERS.

Huske Hardware Co.
Evans, J. & O.
Smith, A. B.
Rankin, A. E.
Empire Lumber Co.
Rankin, A. E., Co.
Gilmore-Rankin Co.

TAILORS.

Newman, L.
King, A. P.
Mahoney, John.

UNDERTAKERS AND EMBALMERS.

Wilson & Rogers.

VETERINARY SURGEONS.

Martin, Tom.
Fitzmorris, B. Z.
Buchan, A. A.
Perry, A.

WALL PAPER DEALERS.

Gorham Book & Music Co.
The New Book Store.

MANUFACTURING PLANTS.

Holt-Morgan Mills. (Cotton cloth.)
Holt-Williamson Mill. (Yarns).
Tolar-Hart Mill. (Yarns.)
Lakeview Mfg. Co. (Yarns.)
Victory Mfg. Co. (Cotton cloth.)
Ashley-Bailey Mill No. 1. (Silk mill.)
Ashley-Bailey Mill No. 2. (Silk mill.)
Algoddon Knitting Mill.
Ward's Plow Works.
Bruton, J. C., Cross Arm Works.
West Lumber Co. (Crates.)
Boone & Thain.
Fayetteville Woodenware Company. (Buckets.)
Ga. Pine Turpentine Co.
Poe, E. A., Brick Co.
Rheum-aid Medical Co.
Regal Medicine Co.
Hewitt, C. M. (Mattresses).
Kelly Suspender Co.

HOPE MILLS.

Incorporated in 1888.

Population, 1910: White, 998; colored, 10; total, 1,008.

Value real estate, $231,499;; value personal property, $47,028.

Tax Rate: 33 1-3c. on the $100.

TOWN OFFICERS.

Mayor—W. C. Perks.
Postmaster—Mrs. M. J. Pate.
Chief of Police—John D. Barbour.
R. R. Agents—E. T. McDonald, A.C. L. R. R. and V. C. & S. R. R.; E. D. Tyson, A. & R. R. R.
Manager Telegraph—E. T. McDonald, Western Union Telegraph Co.

MINISTERS AND CHURCHES.

Methodist—N. M. McDonald, Pastor.
Baptist—I. E. Olive, Pastor.
Episcopal—N. C. Duncan, Rector.

SCHOOLS AND ACADEMIES.

Hope Mills Graded School—W. L. Bridges, Supt.

BANKS AND BANKERS.

Hope Mills Bank—(Now in the hands of a receiver).

DOCTORS.

Gilbert, J. C.

DRUGGISTS.

Gilbert, J. C.

LAWYERS.

Newton, Z. B.

GENERAL MERCHANDISE.

Hope Mills Mercantile Co.
Fort, M. F.
Simmons, George.
Smith, N. H.
Hall, H. F.
Jones, Samuel.
Musselwhite, Nettie.
Johnson, Rufus.
Leazer, J. W.
Rollins, W. B.
Slack, A. W.
Brady & Rogers (Shoe Store).
McDaniel, N. M.
Burns, Misses (Milliners).
Hope Mills Furniture Co.

HOTELS AND BOARDING HOUSES.

Hotel Wingate.
Elkins, J. W.
Johnson, A. J.

LIVERY STABLES.

Baker, Ben.
Smith, J. D.
Rogers, D. C.
Thames, H. F.
McLean, M. A.
Calcut, Charles R.
Britt, Moses.

MANUFACTURING PLANTS.

Hope Mills Nos. 1 & 4.
Cumberland Concrete Co.

RAEFORD.

Incorporated in 1899.
Population, 1909: White, 1,200.
Tax Rate: 1-3 of 1 per cent.

TOWN OFFICERS.

Mayor—J. W. Johnson.
Postmaster—D. J. Currie.
Chief of Police—W. H. Russell.
R. R. Agent—W. E. Freeman, A. & R. R. R. Co.
Manager Telegraph—W. E. Freeman, Western Union Telegraph Co.

MINISTERS AND CHURCHES.

Presbyterian—W. C. Brown, Pastor.
Methodist—J. W. Bradley, Pastor.
Baptist—D. B. Humphrey, Pastor.

INSURANCE AGENTS.

Moore, John W. (Fire.)
Graham, G. A.

REAL ESTATE AGENTS.

Moore, John W.
Graham, G. A.

BARBERS.

B. F. Grimes.

SCHOOLS AND ACADEMIES.

Raeford Institute.

BANKS AND BANKERS.

Bank of Raeford—John W. McLauchlin, President; John W. Moore, Cashier.

DOCTORS.

Brown, George W.
Graham, George A.
Dickson, A. P.
Juat, Francis.

NEWSPAPERS AND EDITORS.

Facts and Figures—D. S. Poole, Editor.
Apostolic Evangel—Joseph H. King, Editor.

DRUGGISTS.

Raeford Drug Co.

DENTISTS.

Cromartie, H. R.

GENERAL MERCHANDISE.

McLauchlin, J. M., Co.
Johnson, J. W., Co.
Moore Supply House.
Pearson, W. L.
McNeill Bros.
McGill & Morris.
Glisson, J. D.
McKethan, Daniel.
Walter, W. F.
McLean, H. S.
Baucom, R. J.
Peele Bros.
Williamson, J. B.
McKethan, D. S.
Gatlin, H. L.

HARDWARE DEALERS.

Raeford Hardware Co.

FURNITURE DEALERS.

Raeford Furniture Co.

HOTELS AND BOARDING HOUSES.

Commercial Hotel.

LIVERY STABLES.

Andrews, J. B.
Fuller, A. J.
Gatlin & Williford (Sales).

MANUFACTURING PLANTS.

Raeford Power & Mfg. Co. (Cotton yarn).
Blue Brick & Tile Co.
Builders' Lumber Co. (Planing mills and turned work).
Johnson, J. W. (Planing mills.)
Culbreth & Graham. (Blacksmiths.)
Black, John. (Blacksmith.)
Austin & Williford. (System gin.)

CUMBERLAND.

Population, 1909: 300.

COTTON MILLS.

Houston, J. Frederick, & Co.

GENERAL MERCHANDISE.

Smith, J .A.
Butler, W. H., & Son.

CURRITUCK COUNTY.

COUNTY SEAT, CURRITUCK.

Population: (Census 1910), 7,693.
Named in honor of Tribe of Indians.
Area, 200 square miles.
Value of real estate, $1,070,216; value of personal property, $485,902.
Property listed in 1910, by whites, $1,453,254; by negroes, $102,864.
No. of Schools: For whites, 36; for negroes, 13.
Tax Rate: County purposes, 23 2-3 cents on the $100.
Public Roads: No. miles public roads, 150. Worked by hands, not by taxation.

RAILROAD, TELEGRAPH AND EXPRESS COMPANIES.

Southern Express Company, assessed value	$ 1,322.75
Western Union Telegraph Company, assessed value	1,034.60
Norfolk Southern Railroad Company, 14.30 miles, assessed value	142,471.50
Albemarle and Chesapeake Canal Company, assessed value	20,000.00
Currituck Telephone Company, assessed value	5,000.00
Norfolk and Carolina Telephone and Telegraph Co., assessed value	5,455.00

Superior Court Terms: First Monday in September; last Monday in February.

COUNTY OFFICERS.

Clerk of the Court—E. W. Ansell, Currituck.

Sheriff—R. E. L. Griggs, Point Harbor.

Register of Deeds—P. N. Bray, Sligo.

Treasurer—G. W. Williams, Currituck.

Surveyor—Caleb B. Bell, Shawboro.

Co. Supt. of Health—Dr. H. M. Shaw, Knott's Island.

Co. Supt. of Schools—Dr. J. M. Newbern, Jarvisburg.

Co. Board of Education—W. J. Tate, Kitty Hawk; E. D. Bowden, Knott's Island; Dr. S. M. Mann, Moyock.

County Commissioners—F. Bonney, Knott's Island; J. A. Dutcher, Jarvisburg; J. T. Hampton, Aydlett.

County Board of Elections—R. L. Newbern, Old; J. C. Walker, Currituck; W. S. Harrison, Mamie.

JUSTICES OF THE PEACE.

Moyock Township—C. G. Old, Vine, Va.; T. L. Fulford, Moyock.

Crawford—J. L. DeCormis, Shawboro; A. D. Sawyer, Tulls; L. Walker, Barco; J. D. Clifton, Currituck.

Poplar Branch—R. L. Newbern, Old; L. H. Gallop, Harbinger; E. V. Melson, Harbinger.

Fruitville—F. Bonney, Z. T. Fentress, Knott's Island.

MINISTERS NOT IN TOWNS.

Methodist—S. J. Kilpatrick, Moyock; Jas. Y. Old, Poplar Branch.

Baptist—J. B. Ferebee, Shawboro.
Rev. Mr. Murray, Poplar Branch.

PHYSICIANS NOT IN TOWNS.

Ritter, F. W., Moyock.
Mann, S. M., Moyock.
Shaw, M. M., Knott's Island.
Cowell, W. H., Sligo.
Garrington, J. F., Coinjock.
Garrington, Cecil, Coinjock.
Griggs, W. T., Poplar Branch.
Newbern, J. M., Jarvisburg.

LAWYERS.

Simmons, A. M., Currituck.

MERCHANTS NOT IN TOWNS.

Fulford, A. J., & Co., Moyock.
Cox, J. B., Moyock.
Van de Carr, C. R., & Co., Moyock.
Payne, J. W., Moyock.
Flora, P. H., Tulls.
Humphries, C. V., & Bros., Tulls.
Snowden, F. P., Snowden.
Forbes, M. M., Shawboro.
Barnard, J. P., Shawboro.
Doxey, H. J., Sligo.
Perkins, C. L., Sligo.
Gregory, Noah, Currituck.
Johnson, E. R., Currituck.
Griggs, G. A. Maple.
Walker, H. D., Maple.
Ballance, M. V., Maple.
Boswood, Grandy, Barco.
Barco, C., Barco.
Lindsey, Dempsey, Coinjock.
Guard, J. T., Coinjock.
Bray, B. N., Coinjock.
Hampson, W. H., Waterlily.
Coinjock Grocery Co., Coinjock.
Hampton, J. T., Aydlett.
Williams, J. T., Popular Branch.
Newbern, R. L., Old.
Owens, J. B., Point Harbor.
Cooper, W. A., Knott's Island.
Boswood, J. H., Gregory.
Hale, B., Gregory.
Woodhouse, D. W., Poplar Branch.
Gallop, J. C. Poplar Branch.
Evans Daniel, Poplar Branch.
Grandy, C. L., Grandy.
Owens, A., Grandy.
Gallop, W.H., Jarvisburg.
Scott, D. R., Jarvisburg.

Fisher, John, Jarvisburg.
Brock, C. H., Powell's Point.
Etheridge, Richard, Powell's Point.
Aydlett, C. C., & Son, Harbinger.
Harrell, T. S., Mamie.
Aydlett, C. G., & Son, Mamie.
Guard, T. M., & Co., Mamie.
Gray, Curtis, Corolla.
Bowden, E. D., & Son, Knott's Island.
Jones Bros., Knott's Island.
Munden, J. E., Woodleigh.
Jones Bros., Woodleigh.
Perry, Dempsey, Kitty Hawk.
Scarborough, Geo., Duck.
Leary, A. K., Duck.

HOTELS AND BOARDING HOUSES.

Walker, Mrs. C., Currituck.
Guard, J. T., Coinjock.
Fulford, T. L., Moyock.
Brock, C. H., Powell's Point.
Gregory, M. R., Poplar Branch.
White, L. R., Seagull.
Stevenson, Geo. E., Shawboro.

COTTON GINS.

Van de Carr, C. R., & Co., Moyock.
Johnson, E. R., Currituck.

FLOUR, CORN AND FEED MILLS.

Van de Carr, C. R., & Co., Moyock
Perkins, C. L., Sligo.
Johnson, E. R., Currituck.

SAW MILLS.

Perkins, C. L., Sligo.
Carolina Land & Lumber Co., Moyock.
Fulford, A. J., & Co., Moyock.
Farmers' Manufacturing Co., Coinjock.
Tate, W. J., Kitty Hawk.
Perkins, A. L., Powell's Point.
Barco, C., Barco.
Perkins & Howell, Maple.
Willey, A. M., Snowden.

SCHOOL TEACHERS.

Sykes, Miss Irma, Harbinger.
Alexander, Miss Carrie E., Harbinger.
Burgess, Miss Annie, Mamie.
Perry, Miss Mattie, Mamie.
Forbes, Miss Mary A., Jarvisburg.
Dulin, Miss Julia, Jarisbvurg.
Sanderlin, Miss Ruth, Grandy.
Mann, E. W., Grandy.
Phelps, Miss Mary H., Poplar Branch.
Pinnell, Miss Josephine, Popnlar Branch.
Reid, Miss Inez, Poplar Branch.
Chesson, Miss Dollie, Aydlette.
Taylor, S. T., Coinjock.
Taylor, T. J., Coinjock.
Jobe, Miss Adeline, Coinjock.
Bell, Miss Mary P. Maple.
Forbes, Miss Sophia, Corolla.
Talbot, Miss Ruby, Waterlily.
Burgess, Miss Myrtle, Snowden.
Moore, Miss Nancy, Sligo.
Cox, Mrs. C. L., Tulls.
Bell, Miss Annie E. Tulls.
Garrett, C. B., Moyock.
Weatherly, Miss Bessie, Moyock.
Garrett, Miss Virginia,, North West, Va.
Parker, Miss Carrie, Tulls.
Deal, Miss Mary E., Vine, Va.
Vick, Miss Bessie, Woodleigh.
Gregory, Miss Madge, Woodleigh.
Tillett, Miss Jennie E., Deals.
Tillett, Miss Zora, Corella.
Talbott, Miss Grace, Munden, Va.
Baum, Miss Nora, Kitty Hawk.
Goodson, Miss Ruth, Otilo.
Midgett, Mrs. Maggie Wright, Kitty Hawk.
Clifton, Mrs. V. F., Currituck.
Brumsey, Horace A., Barco.

DARE COUNTY.

COUNTY SEAT, MANTEO.

Population: (Census 1910), 4,841.
Formed in 1870. Named in honor of Virginia Dare.
Area: 975 square miles.
Value of real estate, $43,160; value of personal property, $216,821.
Property listed in 1910, by whites, $259,981; by negroes, $17,921.
No. of Schools: For white, 19; for negroes, 3.
Tax Rate: County and poor, 40c.; special, 5c.; State, 21c.; pension, 4c.; school, 18c.; special school, 5c.; special jail, 15c.; special court-house, 25c. on the $100.
County bonded debt, $22,300.00.
Public Roads: No. miles, 150. Worked under Old State Law.

RAILROAD, TELEGRAPH AND EXPRESS COMPANIES.

Eastern Carolina Transportation Company, assessed value .....$ 1,550.00
Southern Investment Company, assessed value 402.00

Superior Court Terms: May 3nd; November 7th.

COUNTY OFFICERS.

Clerk of the Court—W. R. Gray, Manteo.
Sheriff—A. H. Etheridge, Manteo.
Register of Deeds—Roscoe Jones, Manteo.

Treasurer—J. W. Hayman, Wanchese.

Co. Supt. of Schools—W. B. Fearing, Manteo.

Supt. County Home—L. D. Hassell, Manteo.

County Commissioners—J. B. Cox, Mann's Harbor; N. E. Gould, Manteo; M. C. O'Neal, Avon.

County Board of Education—R. C. Evans, (chrm.), Manteo; S. A. Griffin, Manteo; F. J. Fielder, Frisco.

County Board of Elections—W. S. Davis, (chrm.), Wanchese; L. N. Midgette, Skyco.

JUSTICES OF THE PEACE.

East Lake Township—A. M. Cohoon, East Lake.

Nags Head—B. T. Daniels, Wanchese; W. S. Davis, Wanchese; John Q. Homer, Manteo; John W. Evans, Manteo.

Croatan—B. F. Good, Manns Harbor.

Hatteras—Geo. W. Farrow, Frisco; O. M. Scarborough, Buxton.

MINISTERS NOT IN TOWNS.

Methodist—R. A. Broughton, Manns Harbor; Rev. J. N. Whitson, Kitty Hawk; R. L. Beasley, Avon.

SCHOOLS AND ACADEMIES.

O'Neal, Miss Maude, Stumpy Point.
Eason, F. M., Buxton.
Davis, Roy L., Manns Harbor.
Godwin, C. T., East Lake.
Daughtery, Miss Orphelia, Roanoke Island.
Baum, Miss Sarah, Skyco.
Wanchese Academy, W. W. Stedman, Wanchese.
Gray, A. C., Colington.

PHYSICIANS NOT IN TOWNS.

Sykes, Dr., Buxton.

MERCHANTS NOT IN TOWNS.

Pinner, J. B., East Lake.
Daniels, E. R., Wanchese.
Daniels, S. M., Wanchese.
Davis, I. N., Wanchese.
Withers, T. J., Wanchese.
Midgett, M. S., Rodanthe.
Midgett, J. E., Rodanthe.
Pugh, B. S., Rodanthe.
Farrow, L. D., Salvo.
Pulliam, W. H., Hatteras.
Stout, A. J., Hatteras.
Terrford, W. O., Nags Head.
Meeks, D. L., Stumpy Point.
Burrus, E. E., Hatteras.
Meeks, D. F., Avon.
Fulcher, A. J., & Bro., Frisco.
Fulcher, O. C., & Bro., Buxton.
Gray, L. H., Avon.
Hooper, Geo. W., Stumpy Point.

PUBLIC SCHOOL TEACHERS.

Leighton, A. F., Manteo.
Leighton, Mrs. A. F., Manteo.
Owens, Miss Nellie, Manteo.
Creef, Miss Hattie, Manteo.
Thompson, H. E., Wanchese.
Thompson, Mrs. H. E., Wanchese.
Wetherington, Miss Florence, Wanchese.
Brockwell, Miss Virginia, Wanchese.
O'Neal, Miss Maud, Hatteras.
Gaskins, Miss Leona, Avon.
Lister, Mrs. Lillian L., Hatteras.
Gray, A. C., Avon.
Gray, Chas. P., Buxton.
Bailey, Geo. T., Buxton.
Barnes, B. W., Avon.
Midgett, Miss Lillie, Salvo.
Midgett, Miss Orinde, Stumpy Point.
Payne, Calvin, Stumpy Point.
Etheridge, Miss Amanda, Mann's Harboro.
Midgett, Miss Mildred, Mann's Harbor.
Godwin, C. T., East Lake.
Dough, Miss Madelon, East Lake.
Baum, Miss Sara, Skyco.
Calhoun, Mrs. Nannye, Colington.
Midgett, Mrs. Dora, Manteo.
Gray, Mrs. Maud, Manteo.
Ethridge, Mrs. W. H., Manteo.

MANTEO.

Incorporated in 1899.
Population, 1910, 1,000.
No. white polls, 150.
Value real estate, $69,635; value personal property, $37,328.
Tax Rate: 33 1-3c. on the $100.

TOWN OFFICERS.

Mayor—John W. Evans.
Chief of Police—T. F. Midgett.
City Clerk—Jos. A. Evans.
Treasurer—Jos. A. Evans.
Tax Collector—T. F. Midgett.
Postmaster—O. J. Jones.
R. R. Agent—J. B. Griffin, Agent for Eastern Carolina Transportation Company.

MINISTERS AND CHURCHES.

Baptist—D. A. Tedder, Pastor.
Methodist—J. A. Morris, Pastor.

SCHOOLS AND ACADEMIES.

Manteo Graded School—G. M. Guthrie, Principal.

HOTELS AND BOARDING HOUSES.

Hotel Roanoke.
Tranqued House.

BANKS AND BANKERS.

Bank of Manteo—R. C. Evans, President; R. Bruce Etheridge, Cashier.

BOOT AND SHOE DEALERS.

The Griffin Sample Co.
Meekins, T. S., Co.
Baum & Tarkington.
Davis, C. W.

BOOK STORES.

Meekins, T. S., Co.

BUTCHERS AND DEALERS IN CATTLE.

Crisp, T. R., & Co.

CARRIAGE DEALERS & M'F'R'S.

Evans, James A.

CONFECTIONERY DEALERS.

Davenport, A. H.
Meekins, T. S., Co.
The Griffin Sample Co.
Baum & Tarkington.

CONTRACTORS AND BUILDERS.

Gray, W. P.

CHAMBER OF COMMERCE.

F. P. Gats, President.

CLOTHIERS AND MEN'S FURNISHERS.

Davis, C. W.

DEPARTMENT STORES.

Meekins, T. S., Co.
The Griffin Sample Co.
Baum & Tarkington.

DOCTORS.

Gates, F. P.
Fearing, W. B.

DRY GOODS AND NOTIONS.

Meekins, T. S., Co.
The Griffin Sample Co.
Baum & Tarkington.
Davis, C. W.

FISH AND OYSTER DEALERS.

Griffin, W. J., & Son.

GROCERS.

Meekins, T. S., Co.
The Griffin Sample Co.
Baum & Tarkington.
Davis, C. W.
Crisp, T. R., & Co.

INSURANCE AGENTS.

Evans, Meekins & Griffin Co.

LAWYERS.

Crisp, B. G.
Stringfield, D. M.

LUMBER M'F'R'S. AND DEALERS.

Casey, J. W.

PAINTERS.

Brothers, W. J.

PRODUCE DEALERS.

Crisp, T. R., & Co.

REAL ESTATE AGENTS.

Evans & Meekins.

UNDERTAKERS AND EMBALMERS.

Evans, James A.

WALL PAPER DEALERS.

Meekins, T. S., Co.

DAVIDSON COUNTY.

COUNTY SEAT, LEXINGTON.

Population: (Census 1910), 29,404.
Formed in 1823. Named in honor of General William Davidson.
Area, 600 square miles.
Value of real estate, $5,473,736.47; value of personal property, $3,360,061.
Property listed in 1910, by whites, $6,977,188; by negroes, $117,607.
No. Schools: For whites, 94; for negroes, 18.
Tax Rate: County purposes, 21 2-3c. on the $100; special, 15c. for public roads, Lexington and Thomasville Townships.
Public Roads: No. miles, 500. Worked by taxation in Lexington and Thomasville Townships. Other Townships worked under Old State Law.

RAILROAD, TELEGRAPH AND EXPRESS COMPANIES.

Pleasant Grove Telephone Company, assessed value	$ 195.00
Muddy Creek Telephone Company, assessed value	136.90
North State Telephone Company, assessed value	274.00
North Carolina Railroad, 24.80 miles, assessed value	1,161,190.30
Piedmont Railway, 20.50 miles, assessed value	56,250.00
Pullman Company, assessed value.....	4,389.60
Thomasville Telephone Company, assessed value	1,730.00
Southern Express Company, assessed value	2,294.00
Southern Power Company, assessed value	36,747.00
Western Union Telegraph Company, assessed value	37,332.06
Southern Bell Telephone and Telegraph Company, assessed value.	4,146.00
Lexington Telephone Company, assessed value	5,000.00
American Telephone and Telegraph Company, assessed value...	12,008.00
Postal Telegraph-Cable Company, assessed value.....	3,394.80
Midway Telephone Company, assessed value	859.00
Orinoco Telephone Company, assessed value	343.00
Ritch Fork Telephone Company, assessed value	490.00

Superior Court Terms: February 27th (two weeks), civil cases only; August 14th (two weeks), civil cases only; April 24th, civil cases only; November 13th, civil cases only.

COUNTY OFFICERS.

Clerk of the Court—C. E. Godwin, Lexington.

Sheriff—A. T. Delap, Lexington.

Register of Deeds—G. W. Miller, Lexington.

Treasurer—E. A. Rothrock, Lexington.

Coroner—J. W. Peacock, Lexington.

Surveyor—Jno. W. May, Hannersville.

Co. Supt. of Health—E. J. Buchanan, Lexington.

Co. Supt. of Schools—P. S. Vann, Lexington.

Supt. of County Home—J. H. Fritts, Lexington.

Co. Board of Education—B. I. Harrison, Denton; H. S. Radcliff, Lexington; S. H. Averett, Thomasville.

County Commissioners—M. R. Harris, Thomasville; J. A. Lindsay, Lexington; W. S. Anderson, Silver Hill, R. F. D. No. 1.

County Board of Elections—S. W. Finch, Lexington; W. F. Thomason, Lexington; R. L. McCrary, Lexington.

JUSTICES OF THE PEACE.

Arcadia Township—Alex. A. Craver, Enterprise; James P. Crouch, Enterprise; G. A. Jones, Enterprise; Lewis Weasnear, Enterprise; C. H. Sink, Enterprise.

Abbott's Creek—M. D. Raper, Kernersville, R. F. D. No. 1; C. H. Teague, Kernersville, R. F. D. No. 1; D. B. Clinard Wallburg; S. J. Frazier, Wallburg.

Alleghany—A. C. Newson, Versailes; W. M. Surratt, Versailes; F. M. Cook, Bain; Daniel Loftin, Broadway.

Boone—J. B. Bailey, Linwood, R. F. D. No. 1; W. L. Snider, Jubilee; D. C. Sharpe, Linwood, R. F. D. No. 1; W. D. Simmerson, Jubilee; O. T. Davis, Linwood.

Cotton Grove—O. L. Stoner, Linwood, R. F. D. No. 2; George W. Smith, Linwood, R. F. D. No. 2; A. W. Feezor, Linwood, R. F. D. No. 2; Z. T. Sharpe, Linwood.

Conrad Hill—John H. Crotts, Lexington, R. F. D. No. 2; I. G. Thomas, Thomasville, R. F. D. No. 3; H. M. Fritts, Thomasville, R. F. D. No. 2.

Emmons—B. F Lanier, Cid; J. L. Thompson, Lilac; A. J. Beck, Cid; E. A. Moffitt, Denton; Alex. Garner, Denton; Hayes Harris, Denton; J. L. Lanier, Denton.

Healing Springs—W. P. Kinney, Silver Hill, R. F. D. No. 1; D. M. Feezor, Silver Hill, R. F. D. No. 1; M. L. Bean, Silver Hill, R. F. D. No. 1.

Hampton—W. B. Hampton, Clemmons, R .F. D. No. 2.

Jackson Hill—R. M. Stokes, Jackson Hill; George I. J. Elliott, Jackson Hill; J. B. Glover, Jackson Hill; J. C. C. Skeen, Jackson Hill; C. H. Surratts, Jackson Hill.

Lexington—John H. Moyer, Lexington; James Adderton, Lexington; George F. Morefield, Lexington; J. F. Hedrick, Lexington; T. L. Moore, Lexington.

Midway—D. A. Clodfelter, Wallburg, R. F. D. No. 1; R. E. Lambeth, Wallburg, R. F. D. No. 1; A. J. Hartman, Wallburg, R. F. D. No. 1; E. E. Hyatt, Wallburg, R. F. D. No. 1; Adolphus Thomas, Wallburg, R. F. D. No. 1.

Silver Hill—George W. Hedrick, Lexington, R. F. D. No. 2; Grover C. Palmer, Silver Hill; C. A. Hedrick, Silver Hill; John L. Nance, Silver Hill.

Reedy Creek—Robert Warner, Lexington, R. F. D. No. 4; J. S. Hege, Lexington, R. F. D. No. 4; W. F. Williams, Lexington, R. F. D. No. 4.

Tyro—W. J. Giles, Lexington, R. F. D. No. 5; D. C. Craver, Lexington, R. F. D. No. 3; H H. Hartley, Lexington, R. F. D. No. 5; W. B. Hunt, Lexington, R. F. D. No. 5; N. H. Swicegood, Lexington, R. F. D. No. 5.

Thomasville—C. W. Burton, Thomasville; W. A. Mendenhall, High Point, R. F. D. No. 4; J. W. Veach, Thomasville; David P. White, High Point; W. R. Rothrock, Thomasville; J. R. Keen, Thomasville.

MINISTERS NOT IN TOWNS.

Swain, S. D., Lexington.
Morton, H., Thomasville.
Raffoon, W. J., High Point.
Carrick, Thos, High Point.
Henderson, G. W., Blaine.
Surratt, A .R., Linwood.
Lurly, J. M., Crescent.
Deal, Jas. A., Lexington, R. F. D. No. 6.

SCHOOLS NOT IN TOWNS.

Wallburg—Kater C. Curtis, Principal.

Reeds—Prof. Hendrix, Principal.

Yadkin College—M. F. Phillips, Lexington.

Churchland—Prof. Hasty, Principal.

PHYSICIANS NOT IN TOWNS.

Anderson, A., Denton.
Bulla, A. A., Jackson Hill.
Cathel, J. E., Linwood, R. F. D. No. 1.
Zimmerman, E. J., Lexington, R. F. D. No. 1.
York, A. A., Linwood, R. F. D. No. 2.

MERCHANTS NOT IN TOWNS.

Bailey, J. B., Jubilee.
Varner, D. R., Versailles.
Carrick, J. F., Silver Hill, R. F. D. No. 1.
Hipler, D. H., Hannersville.
Lomax, M. R., Jubilee.

Morris, J. W., Handy.
Craver & Zimmerman, Lexington, R. F. D. No. 1.

COTTON GINS.

Earnhardt, J. W., Lexington.
Byerly Bros., Lexington, R. F. D. No. 4.
Fitzgerald, J. W., Linwood.
Becker, C. L., & Co., Lexington, R. F. D. No. 3.
Thompson, G. M., Co., Linwood, R. F. D. No. 1.

FLOUR, CORN AND FEED MILLS.

Grimes Bros., Lexington.
Arcadia Mills, Arcadia.
Penry, R. L., Lexington.
Younts, Frank, Lexington, R. F. D.
Miles, C. Denton, Denton.

SAW MILLS.

Snider Lumber Co., Denton.
Michael, Fritts & Co.
Hepler & Miller.
Walser & Walser.

PUBLIC SCHOOL TEACHERS.

Yonts, Miss Stella, Kernersville, R. F. D. No. 1.
Long, Miss Mittie, High Point, R. F. D. No. 4.
Rominger, C. L., Wallburg.
Needham, W. S., High Point, R. F. D. No. 4.
Johnson, H. P., Jackson Hill.
Yokley, R. L., Lexington, R. F. D. No. 1.
Craven, Miss Minnie, Enterprise.
Barnhardt, J. O., Lexington, R. F. D. No. 4.
Newland, Miss Mary A., Jubilee.
Hasty, S. G., Linwood, R. F. D. No. 1.
Rickard, Miss Grace V., Jubilee.
Yokley, C. M., Lexington, R. F. D. No. 1.
Carter, Miss Belle, Thomasville, R. F. D. No. 3.
Dimmette, Chas. L., Hannersville.
Anderson, W. S., Linwood, R. F. D. No. 2.
Phillips, J. E., Lexington, R. F. D.
Dimmette, Miss Ethel, Linwood, R. F. D. No. 2.
Smith, W. H., Lexington, R. F. D. No. 2.
Russell, C. R., Denton.
Garner, C. L., Denton.
Lanier, Bernice, Cid.
Woosely, T. E., Clemmons, R. F. D. No. 2.
Horney, Miss Maggie E., Silver Hill.
Skeen, Miss Essie, Denton, R. F. D. No. 1.
Anderson, Miss Zeola, Handy.
Leonard, Arthur L., Lexington.
Messic, Miss Jannie, Lexington.
Motsinger, Miss Loula C., Lexington, R. F. D. No. 3.
Ferguson, Miss Ula, Lexington, R. F. D. No. 1.
Greer, Miss Nellie, Lexington, R. F. D. No. 4.
McNairy, Miss Addie, Lexington.
Rothrock, C. W., Lexington, R. F. D. No. 1.
Whicker, P. E., Winston-Salem, R. F. D. No. 5.
Livengood, Clarence, Winston-Salem, R. F. D. No. 5.
Miller, Samuel, Winston-Salem, R. F. D. No. 5.
Parker, Hester, Clemmons, R. F. D. No. 2.
Link, J. S., Lexington, R. F. D. No. 4.
Leonard, John B., Lexington, R. F. D. No. 4.
Reavis, J. W., Lexington, R. F. No. 2.
Beck, Robert L., Lexington, R. F. D. No. 6.
Leonard, John W., Lexington, R. F. D. No. 2.
Bowers, J. W., Thomasville, R. F. D. No. 3.
Saintsing, E. W., Thomasville.
Hunt, Miss Nannie, Thomasville, R. F. D. No. 1.
Wood, V. C., Thomasville.
Moore, B. V., Thomasville, R. F. D. No. 1.
Payne, Percy, Thomasville, R. F. D. No. 2.
Sink, J. Carl, Lexington, R. F. D. No. 5.
Green, Miss Clatie, Linwood, R. F. D. No. 1.
Michael, J. P., Lexington.
Hendrix, T., Lexington, R. F. D. No. 3.
Craver, Miss Glenna, Lexington, R. F. D. No. 3.
Webster, Miss Callie, Yadkin College.
Leonard, Miss Amanda, High Point, R. F. D. No. 4.
Clinard, G. W., Wallburg.
Hayworth, Miss Minnie, High Point, R. F. D. No. 4.
Johnson, H. L., Handy.
Evans, Miss Blanch, Enterprise.
Craver, S. L., Clemmons, R. F. D. No. 2.
Sowers, Philip, Jubilee.
Fitzgerald, J. L., Linwood, R. F. D. No. 1.
Harrie, R. C., Linwood, R. F. D. No. 1.
Hilliard, W. H., Jubilee.
Chappius, B. A., Lexington, R. F. D. No. 2.
Davis, Miss Hellen, Thomasville, R. F. D. No. 3.
Thomas, I. G., Thomasville, R. F. D. No. 3.
Yow, Miss Bessie, Linwood, R. F. D. No. 2.
Williams, J. C., Linwood.

Carrick, J. A., Silver Hill.
Newsome, L. A., Denton.
Anderson, Miss Cora, Denton.
Thomas, Miss Annie E., Cid.
Adams, Miss Belle, Flora.
Hedrick, C. A., Lexington.
Snider, Miss Luella, Silver Hill.
Lowe, Miss Mabel, Jackson Hill.
Frazier, C. C., Lilac.
Leonard, Charlie, Lexington, R. F. D. No. 3.
Leonard, H. Luther, Lexington, R. F. D. No. 3.
Yates, Miss Pansey, Lexington, R. F. D. No. 3.
Turnley, Mrs. Anna, Lexington, R. F. D. No. 4.
Spoolman, G. C., Lexington, R. F. D. No. 1.
Monsees, Miss Florence, Lexington, R. F. D. No. 1.
Leonard, Mrs. Ellen H., Lexington, R. F. D. No. 1.
Bolick, Gather, Wallburg.
Shoaf, H. R., Winston-Salem, R. F. D. No. 5.
Yokley, John H., Lexington, R. F. D. No. 1.
Ripple, Miss Lizzie, Lexington, R. F. F. D. No. 4.
Parker, Miss Maggie, Clemmons, R. F. D. No. 2.
Raper, Miss Eudora, Lexington, R. F. D. No. 4.
Reid, Miss Liza, Silver Hill.
Evans, N. L., Lexington, R. F. D. No. 2.
Owen, Miss Carrie, Lexington.
Jones, Allen, Thomasville.
Metters, Miss Pallie, Lake.
Small, Miss Sallie H., Thomasville.
Atkins, Mrs. G. J., Thomasville.
Regan, Miss Eliza, Thomasville.
Hammer, Miss Lena, Thomasville, R. F. D. No. 2.
Kells, Sibley C., Thomasville.
Parnell, Miss Ellen, Lexington, R. F. D. No. 5.
Koonts, Miss Addie, Jubilee.
Craver, Miss May, Lexington, R. F. D. No. 3.
Craver, Mrs. Alda, Lexington, R. F. D. No. 3.
Leonard, J. C., Lexington, R. F. D. No. 3.

LEXINGTON.

Population, 1909, 6,054. No. white polls, 500; No. colored polls, 100.

Value real estate, $790,000; value personal property, $488,011.

Tax Rate, $1.30.

Bonded debt, $168,000.

TOWN OFFICERS.

Mayor—S. W. Finch.
Chief of Police—J. B. Hayworth.
City Clerk—W. M. Koonts.
Treasurer—M. H. Conrad.
Tax Collector—Earl Holmes.
Standard-Keeper—Chas. E. Weaver.
City Attorney—E. E. Raper.
City Supt. of Health—D. J. Hill.
Postmaster—J. G. Walser.
R. R. Agent—L. F. Barr, Southern Railway; L. L. Barbee, Southbound Railway.
Express Agent—H. I. Lopp.
Telegraph Managers—Chas. Patterson, Western Union; Miss Berry, Postal-Cable Co.
Telephone Manager—Will Harris, Lexington Telephone Co.

MINISTERS AND CHURCHES.

Baptist—Rev. Mr. Jenkins, Pastor.
Episcopal—J. C. Davis, Rector.
Lutheran—B. Y. Booser, Pastor.
Methodist—A. L. Stanford, Pastor.
Presbyterian—Rev. Mr. Thompson, Pastor.
Reformed—J. C. Leonard, Pastor.
Methodist Protestant—Rev. Powell, Pastor.

SCHOOLS AND ACADEMIES.

Lexington Graded Schools—Prof. Jarrett, Principal.

HOTELS AND BOARDING HOUSES

New March.
Central.
Terrace.
Sexton House.

ARCHITECTS.

Tussey, J. W.
Harbin, W. Lee.

BANKS AND BANKERS.

Bank of Lexington—G. W. Montcastle, President; W. H. Mendenhall, Cashier.
Bank of Davidson—J. B. Smith, President; Jas. Adderton, Cashier.
National Bank of Lexington—Decmot Shemwell, President; J. E. Foy, Cashier.
Commercial & Savings Bank—J. W. McCrary, President; J. T. Deadrick, Cashier.

BAKERS.

Lexington Bakery.

BRICK MANUFACTURERS.

Lexington Brick Co.
North State Brick Co.
Harbin, W. Lee.

BUTCHERS AND DEALERS IN CATTLE.

Everhart, G. W.
Hammer, J. H.
Everhart Bros.
Evans Bros.
Clodfelter D.
Young, Chas.

CARRIAGE DEALERS OR MF'R'S.

Lexington Buggy & Harness Co.

CLUBS.

Iroquoise.

COMMISSION MERCHANTS.

Lexington Produce Co.

COTTON AND HOSIERY MILLS.

Dacotah.
Winnonah, No. 1.

Winnonah, No. 2.
Nokomis.

CONFECTIONARY DEALERS.

Saleeby, N.

CONTRACTORS AND BUILDERS.

Harbin, W. Lee.
Tussey, J. W.
Smith, Griff.
Ford, A. L.

COAL AND WOOD DEALERS.

Holmes Coal Co.
Crowell, J. W., Coal Co.
Eanes, Thos.

CLOTHIERS AND MEN'S FURNISHERS.

Penry, W. G.
Thompson Co., The Fred.
Ward Co., The J. F.

COTTON GINS.

Earnhardt, J. W.

DENTISTS.

Riley, J. M.
Cripliver, W. L.
Dr. Reynolds.

DRUGGISTS.

Lexington Drug Co.
Smith, J. B.

DOCTORS.

Vestal, W. J.
Buchanan, E. J.
Hill & Hill.
Clodfelter, C. M.

DRY GOODS AND NOTIONS.

Penry, W. G.
Hankins, J. K.
Ward, J. F., Co.
Thompson Co., The Fred.
Smith, J .C.
Adderton, Geo. A.
Lopp, W. F.

FRUIT DEALERS.

Saleeby, N.

FERTILIZER DEALERS.

Finch, B. H.

FISH AND OYSTER DEALERS.

Clodfelter, Dupree.
Hamner, Joseph.

FOUNDRIES AND IRON WORKS.

Thompson's Sons, C. M.

FURNITURE DEALERS.

Davidson Furniture Co.
Lexington H. F. G. Co.
Home Furniture Co.

GROCERS.

Lexington Grocery Co. (Wholesale.)
Messick, A. F., Gro. Co. (Wholesale).

HARDWARE DEALERS.

Lexington Hardware Co.
Davidson Hardware Co.

INSURANCE AGENTS.

Davidson Insurance & Trust Co.
Montcastle & Mendenhall.
Shemwell & Foy.
E. B. Craven.
Radcliffe, H. S.

JEWELERS.

Sheets, A. E., & Co.
Davis, E. P.
McCulloh, John W.
Smith, J. B.

LAUNDRIES.

Lexington Steam Laundry.

LAWYERS.

Raper, E. E.
Walser & Walser.
Phillips, Wade H.
McCrary & McCrary.
Williams, S. E.
Robbins, F. C.
Bower, Jno. C.
Sruill, Frank.
Cole, John W.

LUMBER M'F'R'S. AND DEALERS.

Eagle Lumber Co.
Thompson's Sons, C. M.

MARBLE WORKS.

Hege, H. J.

MACHINERY DEALERS.

McCrary, R. L.
Crouse, Geo. W.

PAINTERS.

McCrary, Frank.

PRODUCE.

Finch, B. H.

PLUMBERS.

Home Plumbing Co.
Sheets, T. M., & Co.

PHOTOGRAPHERS.

Dunwick & Bussey.

NEWSPAPERS AND EDITORS.

Lexington Leader—T. L. Moore, Editor.
Dispatch—H. B. Varner, Editor.
Southern Good Roads—H. B. Varner, Editor.

REAL ESTATE AGENTS.

Finch, S. W.
Shemwell, Dermott.
Davidson Insurance & Trust Co.
Walser, J. G., Land Co.
Hub Land Co.
Park Land Co.

SHINGLE DEALERS.

Ward, E. M.
Thompson, C. M.
Eagle Lumber Co.

TAILORS.

Bender, E. M.
Spanola, F.
Rothrock & Upchurch.

UNDERTAKERS AND EMBALMERS.

McCrary, J. W.
Davidson Furniture Co.
Lexington House Furnishing Co.

WALL PAPER DEALERS.

McCrary, Frank.

MANUFACTURING PLANTS.

Elk Furniture Co. (Chamber Suits.)
Dixie Furniture Co. (Chamber Suits).
Lexington Upholstering Co., (Upholstering Goods).
Peacock-Couch Co. (Couches.)
Spencer Furniture Co.
American Furniture Co.
Rothrock & Weaver (Wagons).

THOMASVILLE.

Incorporated in 1855.
Population, 1910, 3,827.

Value of real estate and personal property, $890,863.

Tax Rate, 80c. on the $100; poll, $2.00.

Bonded indebtedness less than $4,000.

TOWN OFFICERS.

Mayor—W. O. Burgin.

Chief of Police—L. H. Hilton.

City Clerks—C. C. Moore and D. R. Connell.

Postmaster—C. M. Hoover.

Treasurer—J. C. Green.

R. R. Agents—C. C. Pritchard, Southern Railway; W. J. Talley, Piedmont Railway Co.

Telegraph Managers—H. G. Trolinger, Western Union; C. N. Foust, Postal-Cable Telegraph Co.

Manager Telephone—J. F. Hayden. Thomasville Telephone Co.

MINISTERS AND CHURCHES.

Methodist—Parker Holmes, A. K. Bell, Pastors.

Baptist—T. S. Crutchfield, Pastor.

Methodist Protestant—Edward Suits, Pastor.

Reformed Church—Clarence Woods, Pastor.

North Thomasville Methodist—A. R. Bell, Pastor.

Presbyterian—W. B. McIlwine, Pastor.

SCHOOLS AND ACADEMIES.

Thomasville Graded School—J. N. Hauss, Principal.

Thomasville Baptist Orphanage.

President Board of Trustees—F. P. Hobgood.

Secretary Board of Trustees—Thos. Carrick.

General Manager—M. L. Kestler.

Treasurer—S. H. Averitt.

Lady Manager—Miss Eulalia Turner.

Principal of School—Miss Annie Edwards.

Number of Children now in Orphanage, 412.

Matrons and Teachers, 27.

Manager Shoe Department—Venable Wilson.

Manager Printing Department—C. M. Howell.

Manager of Truck Farm—B. F. F. Crutchfield.

Manager of Wood-working Department—Mark Stone.

Stenographer and Bookkeeper—Miss Sallie McCrackin.

Manager of Laundry Department—Miss Godwin.

BANKS AND BANKERS.

The Bank of Thomasville—J. L. Armfield, President; Zeb Griffith, Cashier.

The First National Bank—C. F. Lambeth, President; A. H. Ragan, Cashier.

BARBERS.

Hooks, C. C.
Ensley, Lee.

CONTRACTORS AND BUILDERS.

Ritchie, M. L.
Cecil, P. S.
White, D. P.
White, Wilson.
Valentine, J. T.
Seagraves, Eugene.
Montgomery, Pickett.
Council, A. W.
Hampton, M. K.

DOCTORS.

Julian, C. A.
McManus, C. E.
Peacock, J. W.
Atkins, C. J.
Rothrock, J. M.
Mock, J. H.
Easley, P. S.

DRUGGISTS.

Corner Drug Store.
Thomasville Drug Co.
Harville Drug Co.

FURNITURE DEALERS.

Star Furniture Co.
Myres-Green Furniture Co.

FERTILIZER DEALERS.

Harris, T. F., & Son.
Elliott, L. W.

GENERAL MERCHANDISE.

Morris, J. M., & Son.
Elliott, L. W.
Moore, Bros.
Stone Co.
Dorsett, E. H.
Cox, C. M., & Co.
Myers-Green Furniture Co.
Star Furniture Co.
Fife, E. C.
Suit, Mrs. W. A.
Kinney, J. C., & Co.
Harrison, T. F., & Son.
Tomlinson, T. H.
Vatz, Joe.
Mangum, Miss R. L.

GROCERS.

Johnson, C. E.
Cornell, D. R.
Harris, W. C.
Prevo, J. W.
Beck & Hall.
Turner, C. M.
Spoolman, J. W.
Foster & Small.
High Point Grocery Co.
Long, D. A.

CLUBS.

Thomasville Shooting Club.
Cedar Lodge.
Davidson County Shooting Club.
Rich Fork Shooting Club.
Stonewall Club.
Farris, N.
Silliman, A.

CLOTHIERS AND MEN'S FURNISHERS.

Lane, J. F., Co.

HOTELS AND BOARDING HOUSES.

Mock Hotel.
Thomasville Hotel.
Wyche, Mrs. J. E.
Thompson, Mrs. G. A.
Moffitt, Mrs. D. C.
Kanoy, S. L.
Burgin Co.
Peoples Mercantile Co.
Sugar Bros.
Votz, Joe.

MEAT MARKETS.

City Market.
Beck Market.
May Market.
Spoolman Market.
Bird Market.

BUILDING & LOAN ASSOCIATIONS.

Peoples B. & L. Association.

LAWYERS.

Martin, L. A.
Parham, B. W.

LIVERY STABLES.

Fousts, A. A.
Boggs, L. A.
Lambeth, D. T.
Taylor, J. D.
Wagner, B. B.

NEWSPAPERS AND EDITORS.

The Davidsonian—L. A. Martin, Editor.
Charity and Children—A. Johnson, Editor.
The Times—J. F. Westmoreland, Editor.

PLUMBERS.

Rapp, Henry.

INSURANCE AGENTS.

Armfield & Myers.
Citizens Insurance & Realty Co.
Mutual Benefit Ins. Co.
Southern Life Ins. Co.

RESTAURANTS.

Thomasville Cafe.
City Cafe.

SHOEMAKERS.

Sugg, M. L.
Catus, R. E.
Thompson, F. M.

TINNERS.

Fowler, J. W.

UNDERTAKERS AND EMBALMERS.

Green, J. C.
Myers-Green Furnishing Co.

WOOD AND COAL DEALERS.

Bishop, M. E., & Son.
Turner, Curtiss.
Rothrock, M. R.
Boyles, J. W.

MANUFACTURING PLANTS.

Standard Chair Co.
Thomasville Chair Co.
Thomasville Spoke Works.
Thomasville Picker Stick Co.
Amazon Cotton Mills.
Bard Lumber Manufacturing Co.
Lee Manufacturing Co.
Thomasville Furniture Co.
Thomasville Veneer-Pannel Co.
Queen Chair Co.
Lambeth Furniture Co.
Cramer Furniture Co.
Jewell Cotton Mills.
Southern Norfolk Junction Planing Mills Co.
Catus Shoe & Bicycle Shop.
Stokes-Everhart Machine Co.
Thomasville Bottling Co.
Johnson Manufacturing Co.
Thomasville Light & Power Co.
Thomasville Roller Mill.
Thomasville Brick Works.
Glenn Anna Milling Co.
Gray Concrete Works.
Denton Lumber Co.

YADKIN COLLEGE.

Incorporated in 1863.
Population, 250.

TOWN OFFICERS.

Mayor—Ed. L. Greene.
Treasurer—J. T. Williamson, Sr.
Postmaster—Mrs. Flora Dale.

MINISTERS AND CHURCHES.

Methodist Protestant—A. H. Powell, Pastor.
Methodist Episcopal South—A. R. Surratt, Pastor.

SCHOOLS AND ACADEMIES.

Yadkin Collegiate Institute—W. T. Totten, Principal.

HOTELS AND BOARDING HOUSES.

Totten, W. T.
Dale, Mrs. T. S.

ARCHITECTS.

Phillips, M. F.

BOOT AND SHOE SHOPS.

Garrett, B. P.

CONTRACTORS AND BUILDERS.

Owen, W. S.
Phillips, M. F.

GENERAL MERCHANDISE.

Williamson, J. T.
Hartley, J. A.

LAWYERS.

Owen, W. S.

PAINTERS.

Phillips, D. W.

PHOTOGRAPHERS.

Grubb, W. C.

SAW MILLS.

Owen, W. S.
Owen, Ed. L.

TOBACCO FACTORIES.

Greene, Rea & Co.
Hartley, J. A., & Co.
Owen, E. L.

DAVIE COUNTY.

COUNTY SEAT, MOCKSVILLE.

Population: (Census 1910), 13,394.
Formed in 1837. Named in honor of Gen. Wm. R. Davie.
Area, 500 square miles.

Value of real estate, $1,642,428; value of personal property, $1,471,580.
Property listed in 1909, by whites, $3,099,878; by negroes, $46,905.
No. of Schools: For whites, 39; for negroes, 11.

Tax Rate: County purposes, 13 2-3c. on the $100; poor, 4c.; 38c. on the poll; roads and bridges, 6c.; special, 8 1-3c. County bonded debt, $28,000.
Public Roads: No. miles, 200. Worked on the old system.

RAILROAD, TELEGRAPH & EXPRESS COMPANIES.

Rural Telephone Company, assessed value	$ 555.00
Cooleemee Telephone Company, assessed value	320.00
North Carolina Midland Railroad Company, 17.68 miles, assessed value	290,663.55
Southern Bell Telephone and Telegraph Company, assessed value.	1,635.40
Southern Express Company, assessed value	1,635.40
Mocksville Telephone Company, assessed value	900.00
Western Union Telegraph Company, assessed value	1,404.10

Superior Court Terms: Spring term begins on the 4th Monday after the 1st Monday in March, (two weeks); fall term begins on 4th Monday after the 1st Monday in September, (two weeks).

COUNTY OFFICERS.

Clerk of the Court—A. T. Grant, Mocksville.

Sheriff—Jno. H. Sprinkle, Mocksville.

Register of Deeds—J. F. Moore, Mocksville.

Treasurer—T. C. Sheets, Advance, R. F. D. No. 2.

Coroner—W. O. Foster, Mocksville, R. F. D. No. 4.

Surveyor—M. C. James, Mocksville, R. F. D. No. 5.

Co. Supt. of Health—M. D. Kimbrough, M. D., Mocksville.

Co. Supt. of Schools—E. P. Bradley, Mocksville.

Supt. of County Home—H. C. Jones, Mocksville, R. F. D. No. 5.

Co. Board of Education—T. B. Bailey, Chairman; A. W. Ellis, S. A. Woodruff.

County Commissioners—C. Y. Bailey, (chrm.); J. M. Cain, B. F. Stonestreet, Mocksville.

County Board of Elections—Jacob Stewart, Chairman; J. G. Peebles, T. N. Chaffin, Mocksville.

JUSTICES OF THE PEACE.

Mocksville Township—E. E. Hunt, Mocksville; Walter F. Martin, Mocksville; C. W. Seaford, Mocksville.

Clarksville—T. M. Smith, Calahaln; H. C. Hunter, Cana, R. F. D. No. 1; P. P. Green, Cana, R. F. D. No. 1.

Jerusalem—C. D. Lefer, Cooleemee; John M. Blount, Cooleemee; J. H. Butler, Mocksville, R. F. D. No. 4; H. H. Swicegood, Mocksville, R. F. D. No. 4; P. S. Stewart, Mocksville, R. F. D. No. 4; W. K. Clement, Mocksville, R. F. D. No. 4.

Shady Grove—Thos. T. Watkins, Advance; H. T. Smithdeal, Advance; F. M. Williams, Bixby; W. T. Foster, Bixby.

Calahaln—H. F. Futhrow, Mocksville, R. F. D. No. 5; A. L. Chaffin, Calahaln, R. F. D. No. 1; N. S. Gaither, Calahaln, R. F. D. No. 1; T. M. Anderson, Calahaln, R. F. D. No. 1.

Fulton—J. R. Williams, Advance, R. F. D. No. 2; A. M. Garwood, Mocksville, R. F. D. No. 3; J. B. Smith, Sr., Mocksville, R. F. D. No. 3; W. F. Merrell, Mocksville, R. F. D. No. 3.

Farmington — R. D. Griffin, Farmington; T. A. Fry, Farmington; E. C. Smith, Farmington; D. F. Taylor, Advance, R. F. D. No. 1; John A. Sofley, Advance, R. F. D. No. 1; M. J. Hendrix, Farmington.

MINISTERS NOT IN TOWNS.

Baptist—E. L. Western, Cooleemee.
Methodist—W. Y. Scales, Cooleemee; W. J. Hackney, Yadkin College.
Christian—M. A. Fetter, Mocksville, R. F. D. No. 4.
Holiness—Will Walker, Mocksville, R. F. D. No. 5.

SCHOOLS AND ACADEMIES.

Farmington—Henry A. Doak, Principal.
Cooleemee—Geo. G. Wetmore, Principal.
Fork Church—W. L. Merrell, Principal.
Cana—L. S. Shomack, Principal, Cana.

PHYSICIANS NOT IN TOWNS.

Byerly, Baxter, Cooleemee.
Martin, J. F., Advance, R. F. D. No. 2.
Watkins, Thos. T., Advance.
Johnson, W. C., Farmington.
Griffith, Mr., Farmington.
Cain, J. M., Calahaln.

MERCHANTS NOT IN TOWNS.

Cook, G. Z., Yadkin Valley.
Walls, O. C., Co., Cooleemee.
Young, C. C., Cooleemee.
Green, W. S., Cooleemee.
Swink & Dedman, Cooleemee.
Ledford Company, Cooleemee.
Dwiggins, A. A., Mocksville.
Tomlinson, Mrs., Calahaln.
Lowery, D. L., Mocksville, R. F. D. No. 5.
Koonce & Foster, Mocksville, R. F. D. No. 5.
Green, Sanford, Mocksville.
Harris, H. W., & Co., Mocksville, R. F. D. No. 4.
Foster & McCulloh, Mocksville, R. F. D. No. 4.
Howard, Dewitt, Mocksville, R. F. D. No. 4.
James, Thos., Mocksville, R. F. D. No. 3.
Davis & Son, Mocksville, R. F. D. No. 3.
Hyde & Davis, Mocksville, R. F. D. No. 3.
Davis & Smith, Mocksville, R. F. D. No. 3.
Foster, A. M., Mocksville, R. F. D. No. 3.
Mock, J. H., Advance, R. F. D. No. 1.
Bailey, John, Advance, R. F. D. No. 1.
Allen, H., Advance, R. F. D. No. 1.
Green, J. G., Advance, R. F. D. No. 1.
Foster, J. H., Advance, R. F. D. No. 1.
Potts & Johns, Advance, R. F. D. No. 1.
Call, W. C., Farmington.
Graham, G. H., Farmington.
Jones, W. F., Farmington.
Eaton, Daniel, Pino.
Foote, W. H., Cana.
McClamroch, Rufus, Cana.
Collette, Bros., Cana.
Smith, T. M., Calahaln, R. F. D. No. 1.
Kurfees, J. Lee, Mocksville, R. F. D. No. 1.
Hunter, H. C., Cana, R. F. D. No. 1.
Steelman, B. R., Mocksville, R. F. D. No. 2.

COTTON GINS.

Bailey, W. A., Advance.
Ellis, T. J., Advance.
Davis Bros., Mocksville, R. F. D. No. 3.
Tutterow, H. F., Mocksville, R. F. D. No. 5.
Sheek, J. L., Mocksville.
Lefler & Wall, Cooleemee.
Lefler & Foster, Mocksville, R. F. D. No. 4.
Wall O. C. Co., Cooleemee.
Erwin Cotton Mills, Cooleemee.

FLOUR, CORN AND FEED MILLS.

Cooleemee, Horn-Johnson Co., Mocksville.
Bailey & Bailey, Advance.
Davis Bros., Mocksville, R. F. D. No. 3.
Pool, Jas., Cana.
Ellis, A. W. Farmington.
Crotts, J. M., Mocksville, R. F. D. No. 3.
Allen, W. G., Mocksville, R. F. D. No. 1.
Stroud, Jas., Mocksville, R. F. D. No. 5.
Ketchie, W. R., & Son., Mocksville, R. F. D. No. 5.

SAW MILLS.

Ellis, A. W., Farmington.
Peebles, T. M., Cana.
Hunter, H. C., Cana, R. F. D. No. 1.
Craven, C. C., Mocksville.
Ketchie, W. R., Mocksville, R. F. D. No. 5.
Tutterow, H. F., Mocksville.
Lefler & Foster, Mocksville, R. F. D. No. 4.
Davis & Sons, Mocksville, R. F. D. No. 3.
Seaford Bros., Mocksville.
Sparkes, J. L., Mocksville, R. F. D. No. 3.

PUBLIC SCHOOL TEACHERS.

Jones, Virgil, Advance, R. F. D. No. 1.
Henley, W. P., Farmington.
Cathorn, S. R., Mocksville, R. F. D. No. 2.
Alston, Miss Susan, Mocksville, R. F. D. No. 4.
Hodges, J. D., Mocksville, R. F. D. No. 4.
Cobb, J. T., Cooleemee.
Tatum, Miss Rose, Cooleemee.
Lefler, Miss Lena, Cooleemee.
Palmer, Miss G. C., Advance.
Granger, Miss Alma, Mocksville, F. F. D. No. 2.
Hudson, Miss M. E., Bixby.
Brown, Miss Clayton, Mocksville, R. F. D. No. 1.
Hanes, Miss Blanche, Mocksville, R. F. D. No. 1.
Abernathy, Miss F. T., Mocksville, R. F. D. No. 5.
Meroney, Miss Sophia, Cana.
Hudspeth, Lawrence, Cana.
Johnson, F. G., Calahaln.
Brown, Miss Lena, Cana.
Allen, O. G., Advance, R. F. D. No. 1.
Haneline, Miss Luna, Cherry Grove.
Brown, Miss Clayton, Strouds.
Hanes, Miss Blanche, Davie Academy.
Hendrix, Miss Sallie, Davie Academy.

Abernathy, Miss Frances, Center.
Womack, S. L., Cana.
Foster, Miss Cora, White's.
Johnson, Mr., Cheshire.
Booe, Miss Effie, Chestnut Grove.
Brown, Miss Lena, Anderson's.
Allen, W. B., Smith Grove.
Butner, Miss Mattie, Beauchamps.
Allen, O. G., Sheeks.
James, Virgil, Bethlehem.
Bowden, J. M., Yadkin Valley.
Bowden, Frank, Jamestown.
Henley, W. P. Farmington.
Helms, Miss Eunice, Farmington.
Abernathy, Miss Dora, Farmington.
Latham, S. R., Pino.
Granger, Miss Alma, Rocky Dale.
Hendrix, D. P., Smithfield.
Mason, W. D., Hairstons.
Crouse, Miss Delia, Peebles.
Merrell, W. F., Fork Church.
Stephens, Miss Ruby, Fork Church.
Penry, A. C., Greenwood.
Ellis, Miss Lizzie, Jerusalem.
Alston, Miss Susie, Cherry Hill.
Hodges, J. D., Concord.
Martin, Miss Lelia, Turrentine's.
Brown, Miss Viola, Liberty.
Groves, Miss Annie, Cooleemee.
Tatum, Miss Pattie, Cooleemee.
Allen, Miss Mattie, Cooleemee.
Moore, Miss Susan, Jericho.
Eaton, Chas., Holman's.
Sain, Mrs. Daisy, Oak Grove.
Miller, Miss Sarah, Bethel.
Thomson, Mrs. Chas., Advance.
Kirkpatrick, Miss Elizabeth, Advance.
Atkinson, Miss Effie, Howards.
Hudson, Miss Mary E., Baltimore.
Orrell, Miss Carrie, Mocksville.
Holder, Miss Lydia, Dulins.

MOCKSVILLE.

Population, 1909, 1,500. No. white polls, 224; No. colored polls, 26.

Value real estate, $222,461; value personal property, $193,226; tax rate, 75 cents on the $100; $2.25 on the poll.

TOWN OFFICERS.

Mayor—G. E. Horn.
Chief of Police—W. C. P. Etchison.
City Clerk—F. M. Johnson.
Treasurer—F. M. Johnson.
Tax Collector—W. C. P. Etchison.
City Attorney—T. B. Bailey.
City Supt. of Health—M. D. Kimbrough.
Postmaster—B. O. Morris.
R. R. Agent—G. A. Allison, Southern Railway.
Express Agent—G. A. Allison, Southern Express Co.
Telegraph Manager—G. A. Allison.
Telephone Manager—L. G. Horn, Western Union.

MINISTERS AND CHURCHES.

Baptist—C. S. Cashwell, Pastor.
Episcopal—S. J. M. Brown, Rector.
Methodist—B. Morgeson and F. T. Parker, Pastors.
Presbyterian—E. P. Bradley, Pastor.

SCHOOLS AND ACADEMIES.

Mocksville Graded School—H. F. Sanders, Principal.

HOTELS AND BOARDING HOUSES.

Swicegood Hotel.
Holman, Mrs. Kate.
Blackwood, Mrs. W. S.
Drummers' Home.
Myers, C. C.
Sprinkle, Mrs. G. H.

BANKS AND BANKERS.

The Bank of Davie—W. A. Bailey, President; J. T. Byerly, Cashier.

BOOT AND SHOE DEALERS.

Poplin, Jas. M.
Sanford, C. C., Sons & Co.
Baitz, J. T.
Clement, J. L.
Bailey & Martin.
Green, J. P.

BUTCHERS AND DEALERS IN CATTLE.

Leonard & Ellis.
Willson, R. L.

CARRIAGE DEALERS OR M'F'R'S.

Sanford, C. C., Sons & Co.

CONFECTIONERY DEALERS.

Daniel Bro.
Meroney, P. L.
Rollins, R. H.
Whitly & Byerly.

CONTRACTORS AND BUILDERS.

Caudle, John.
Mickey, W. S.
Graves, W. H.

COAL AND WOOD DEALERS.

Horne-Johnston Co.

CLOTHIERS AND MEN'S FURNISHERS.

Sanford, C. C., Sons & Co.
Baity, J. T.
Clement, J. L.
Bailey & Martin.

DENTISTS.

Anderson, R. P.
Taylor, A. Z.

DRUGGISTS.

Mocksville Drug Co.

DOCTORS.

Kimbrough, M. D.
Rodwell, J. W.
Martin, W. C.
Clement, B. C.

DRY GOODS AND NOTIONS.

Sanford, C. C., Sons & Co.
Baity, J. T.
Clement, J. L.
Bailey & Martin.
Green, J. P.
Rollins, R. H.
Casey & Stonestreet.

FRUIT DEALERS.

Daniel Bros.

FERTILIZER DEALERS & M'F'R'S.

Sanford, C. C., Sons & Co.
Green, J. P.

FURNITURE DEALERS.
Sanford, C. C., Sons & Co.
Mocksville Furniture Co.
Mocksville Chair Co.

GROCERS.
Mocksville Wholesale Grocery Co.
Hunt, Jr., E. E.

HARDWARE DEALERS.
Hunt, E. E.
Sanford, C. C., Sons & Co.

INSURANCE AGENTS.
Chaffin, T. N. (Fire).
McGlamory, A. M. (Fire and Life).

JEWELERS.
Howard, Henry.

LAWYERS.
Gaither, E. L.
Bailey, T. B.
Stewart, Jacob.
Grant, A. T., Jr.
Chaffin, T. N.
Morris, E. H.

LUMBER M'F'R'S & DEALERS.
Sheek, J. L.
Kincaid Bros.

MACHINERY DEALERS.
Sanford, C. C., Sons & Co.
Hunt, E. E.
Grant, A. T.

PAINT AND OIL DEALERS.
Hunt, E .E.
Sanford, C. C., Sons & Co.

PAINTERS.
Powell, J. T.
Smith, B. I.
Smith, J. H.

PRODUCE DEALERS.
Whitley & Byerly.

PHOTOGRAPHERS.
Fraley, R. E.

NEWSPAPERS AND EDITORS.
Davie Record—C. F. Stroud, Editor.
Mocksville Herald—W. E. Clark, Editor.

REAL ESTATE AGENTS.
Grant, A. T., Jr.

SHINGLE DEALERS.
Green, J. P.

UNDERTAKERS AND EMBALMERS.
Hunt, E. E.

VETERINARY SURGEONS.
Brown, M. D., & Son.

WALL PAPER DEALERS.
Smith, Jas.

MANUFACTURING PLANTS.
Kincaid Bros. (Doors, Sash, Blinds, etc.)
Cain, P. B. (Brick).

ADVANCE.

Incorporated in 1895. Population, 1909: White, 250; colored, 50; total, 300.

Value real estate, $50,000; value personal property, $50,000.

TOWN OFFICERS.
Mayor—J. F. Smithdeal.
Postmaster—L. A. Bailey.
R. R. Agent—Alex. Kimbrough.
Manager Telegraph—Alex. Kimbrough.

MINISTERS AND CHURCHES.
Baptist—Rev. Mr. Davis, Pastor.
Methodist—L. L. Smith, Pastor.

SCHOOLS AND ACADEMIES.
High School—Miss Lula Hendrix, Principal.

GENERAL MERCHANDISE.
Wood & Mock.
Jones, J. W.
Crews, Lee.
Bailey & Bailey.
Smithdeal, H .L.
Thompson, C. L.
Foster & Myers.
Hege, Mrs.
Jones, Mrs. J. W.

HOTELS AND BOARDING HOUSES.
Jones, J. W.

DUPLIN COUNTY.

COUNTY SEAT, KENANSVILLE.

Population: (Census 1910), 25,442.
Formed in 1849. Named in honor of Lord Duplin.
Area, 670 square miles.

Value of real estate, $2,742,233; value personal property, $1,851,498.
Property listed in 1909, by whites, $4,330,778; by negroes, $262,953.
No. of Schools: For whites, 72; for negroes, 40.

Tax Rate: County purposes and poor, 21 1-6c. on the $100.
Public Roads: No. miles, 900. Worked by Old State Law.

RAILROAD, TELEGRAPH AND EXPRESS COMPANIES.

Wallace Telephone Company, assessed value	$ 1,400.00
Atlantic Coast Line Railroad, 36.96 miles, assessed value	1,083,148.65
The Pullman Company, assessed value	6,010.92
Southern Express Company, assessed value	3,418.80
Western Union Telegraph Company, assessed value	14,505.83
Teachey's Dell Telephone Company, assessed value	710.00
Southern Bell Telephone and Telegraph Company, assessed value	5,643.00
Hallsville Telephone Company, assessed value	450.00
Rose Hill Telephone Company, assessed value	3,000.00
Armour Car Lines Company, assessed value	8,866.00

Superior Court Terms: February 20th (two weeks); July 3rd (one week), criminal only; August 28th (two weeks), civil only; November 20th (two weeks).

COUNTY OFFICERS.

Clerk of the Court—D. H. Wallace, Kenansville.

Sheriff—G. G. Best, Kenansville.

Register of Deeds—J. J. Bowden, Kenansville.

Treasurer—Jacob O. Carr, Kenansville.

Coroner—B. F. Smith, Leon.

Surveyor—L. H. Sanderson, Hallsville.

Supt. of Health—Dr. T. O. Coppedge, Kenansville.

Supt. of Schools — W. H. Wooten, Magnolia.

Supt. County Home—A. C. Strickland, Kenansville.

Co. Board of Education — L. A. Beasley (chrm.), Kenansville; W. R. Newbury, Magnolia; M. F. Westbrook, Leon.

County Commissioners—D. J. Williams, Wallace; W. J. Grady, Albertson; Robert James, Chinquapin.

County Board of Elections—D. S. Hines, (chrm.), Kenansville; T. J. Kelly, Kenansville; Mord Taylor, Magnolia.

JUSTICES OF THE PEACE.

Warsaw Township—W. R. Blackmore, Warsaw; J. H. Fonvielle, Warsaw; L. Middleton, Warsaw.

Faison—Thomas Perrett, Faison; W, J. Oates, Faison; E. F. Hicks, Calypso; S. A. Bowden, Calypso; J. L. Dickson, Calypso; J. C. Pridgen, Warsaw.

Wolfscrape—Lawton Outlaw, Mt. Olive; Kirby Dail, Mt. Olive; Henry Roberts, Mt. Olive.

Glisson—P. L. Kornegay, Kenansville; J. W. Waters, Mt. Olive; J. D. Kornegay, Alvin; R. D. Kornegay, Kenansville.

Smiths—E. B. Bishop, Hallsville; Lonnie Smith, Leon; A. A. Quinn, Kenansville.

Albertson—W. G. Kornegay, Alvin; E. P. Foard, Albertson; B. T. Outlaw, Seven Springs.

Limestone—F. L. Potter, Hallsville; Kit R. Hunter, Hallsville; S. W. Gresham, Beulaville; H. S. Thomas, Beulaville; W. A. Sanderson, Hallsville.

Cypress Creek—R. W. Sloan, Chinquapin; L .T. Fountain, Chinquapin;; O. J. Hunter, Chinquapin; R. N. Cole, Chinquapin.

Island Creek—James D. Teachey, Teacheys; W. S. Teachey, Wallace; D. E. Boney, Wallace.

Rockfish—D. H. Williams, Wallace; J. T. Turner, Wallace; D. Stokes Williams, Wallace; T. L. Johnson, Rose Hill; W. B. Register, Rose Hill; C. C. James, Rose Hill.

Rose Hill—I. P. Alderman, Rose Hill; L. H. Bradshaw, Rose Hill; W. G. Fussell, Rose Hill; A. S. Benton, Rose Hill.

Magnolia—M. J. Carlton, Magnolia; George Edwards, Magnolia; L. F. Byrd, Magnolia.

Kenansville—A. F. Williams, Kenansville; Henry Dail, Kenansville; G. W. Carroll, Magnolia.

MINISTERS NOT IN TOWNS.

Early, B. G., Beulaville.
Ezzell, C. W., Wallace.
Wallace, T. F., Branches Store.
Jones, G. W., Kenansville.
Jones, J., Kenansville.
Kennedy, G. W., Cabin.
Kennedy, R. C., Cabin.
Whaley, H. J., Cabin.

PHYSICIANS NOT IN TOWNS.

Landin, F. F., Chinquapin.
Kennedy, G. W., Beulaville.
Maxwell, J. F., Resaca.

MERCHANTS NOT IN TOWNS.

Parker, G. B. D., Chinquapin.
Hussey, C. E., Chinquapin.
Teachey, C. C., & Son, Rose Hill.
Cameron, D. A., Calypso.
Albritton Bros., Calypso.
Grady, J. McR., Albertson.
Kennedy, W. J., Cabin.
Bishop, I. T., Branches Store.
Scott, O. W., Hallsville.
Middleton, S. O., Hallsville.
Carr, R. D., Magnolia.
James, O. H., & Co., Sloan.
Maready, J. B., Chinquapin.
Pierce, T. B., Warsaw.

Joyner, Mr., Mt. Olive.
Sholar, S. J. L., Sloan.
Register, J. L., Rose Hill.
Roland Lumber Co., Bowden.
Brown, W. R., Sloan.

Teachey, J. A., Rose Hill.
Quinn, A. A., Kenansville.
Cottle, J. L., Chinquapin.
Fountain, P. T., Chinquapin.
Outlaw, J. L., Mt. Olive.
Maxwell, G. M., Resaca.
Cooper & Moore, Warsaw.

COTTON GINS.

Byrd & Albritton, Calypso.
Sutton, Ed., Calypso.

Wilkinson, Scott, Calypso.
Oliver, J. B., Mt. Olive.
Bland, C. W., Faison.
Parker, G. B. D., Chinquapin.
Quinn, O. W., Beulaville.

Garner, Daniel, Mt. Olive.
Waller, S. M., Branches Store.
Grady, J. McR., Albertson.
Rackley, A. C., Rose Hill.

SAW MILLS.

Sandlin, L. W., Beulaville.
Williams, Ashley, Beaulaville.
James, J. L., Sloan.
Parker, G. B. D., Chinquapin.
Lanier, A. L., Hallsville.
Lanier, Dennis, Chinquapin.
Cottle, Jerre, Wallace.
Reaves, Wilson, Mt. Olive.
Waller, S. M., Branches Store.
Grady, J. McR., Albertson.
Smith, Ralph, Leon.
Southerland, C. J., Kenansville.
Bryan, J. K., Kenansville.
Ferrell & Murray, Kenansville.
Hall, L. F. Warsaw.
Sandlin, R. J., Warsaw.
Pierce, T. B., Warsaw.
Bell, J. R. & Co., Warsaw.
Dawson, W. H., Warsaw.
Pierce, J. H., Warsaw.
Roland Lumber Co., Bowden.
Mallard, J. W., Faison.
Patton, W., Calypso.
Magnolia Manufacturing Co., Magnolia.
Baker, J. H., Magnolia.
Cottle Bros., Rose Hill.
Cottle Isaac, Rose Hill.
Fussell, Jesse, Rose Hill.
Mallard, A. W., Rose Hill.
Teachey, C. C., Rose Hill
Carr, E. McN., Rose Hill.
Murphy, D. S., Rose Hill.
Boney Bros., Wallace.

PUBLIC SCHOOL TEACHERS.

Williams, P. M., Calypso.
Spencer, Prof., Faison.
Tart, B. L., Warsaw.
Tyler, J. M., Magnolia.
Maxwell, H. C., Rose Hill.
Shaw, P. E., Teacheys.
Williams, M. M., Wallace.
Mayo, Miss Frances, Beulahville.
Loftin, Miss Maria, Bowden.
Carlton, Miss Maggie, Warsaw.

KENANSVILLE.

Incorporated in 1899.

Population, 1909: white, 300; colored, 100; total, 400.

TOWN OFFICERS.

Mayor—H. D. Williams.
Postmaster—Thad. Jones.
Chief of Police—W. J. Southerland.

MINISTERS AND CHURCHES.

Methodist—Rev. Lowder, Kenansville, Pastor.
Presbyterian—J. E. L. Winecoff, Kenansville, Pastor.

SCHOOLS AND ACADEMIES.

James Sprunt Institute (Presbyterian Female College)—J. E. L. Winecoff, President.
Grove Academy—(Methodist school for boys)—Horace Stuart, Principal.

DOCTORS.

Coppedge, T. O.

DRUGGISTS.

Coppedge, T. O.

GENERAL MERCHANDISE.

Wallace, B.
Cooper, W. B.
Southerland, C. J.
Southerland, J. N., & Son.

LAWYERS.

Beasley, L. A.
Williams, H. D.
Jones, Thad.
Gavin, John A., Jr.

HOTELS AND BOARDING HOUSES.

Bowden, Mrs. B. C.

INSURANCE AGENTS.

Hinson, J. F.
Hines, D. S. (Life and Fire).

NEWSPAPERS AND EDITORS.

Eastern Carolina News—D. S. Hines, Editor.

MAGNOLIA.

Incorporated in 1855.

Population, 1909: White, 400; colored, 300; total, 700.

Value real estate and personal property, $148,000.

Tax Rate: 20c. on the $100.

TOWN OFFICERS.

Mayor—George Edwards.
Postmaster—H. M. Swinson.
Chief of Police—Richard Mathis.
R. R. Agent—P. J. Heath, Atlantic Coast Line.
Manager Telegraph—P. J. Heath, Western Union.

MINISTERS AND CHURCHES.

Methodist—J. C. Whedbee, Pastor.
Baptist—J. H. Booth, Pastor.
Universalist—Thos. Chaplan, Pastor

SCHOOLS AND ACADEMIES.

Public School—M. H. Wooten, Principal.

DOCTORS.

Carr, R. L.

DRUGGISTS.

Magnolia Drug Co.

GENERAL MERCHANDISE.

Newbury, The H. E., Co.
Horne, J. C.
Middleton, Theo.
Groves, J. H., & Son.
Gaylor, C. P.
Edwards, Geo.
Cox, Miss Macy.
Newbury Supply Co.
Scott, F. D., & Co.

HOTELS AND BOARDING HOUSES.

Mathis House.

LIVERY STABLES.

R. Mathis.

MANUFACTURING PLANTS.

Magnolia Manufacturing Co. (Lumber, Crates, Gin, Furniture).
Croom, J. F. (Lumber, Crates, Gin).

Magnolia Crate Works (Lumber, Crates, Sash, Doors, Blinds).

WARSAW.

Incorporated in 1885.

Population, 1909: White, 1,000; colored, 500; total, 1,500.

Value real estate, $328,770; value personal porperty, $167,926.

Tax Rate, 33 1-3c. on the $100.

TOWN OFFICERS.

Mayor—R. D. Johnson.

Postmaster—J. B. Winders.

Chief of Police—Geo. Blackburn.

R. R. Agent—B. C. Vick, Atlantic Coast Line.

MINISTERS AND CHURCHES.

Baptist—E. J. Harrell, Pastor.

Methodist—J. M. Lowder, Pastor.

Presbyterian—P. C. Clark, Pastor.

Episcopal—W. R. Noe, Rector.

SCHOOLS AND ACADEMIES.

Warsaw Graded and High School—B. I. Tart, Principal.

BANKS AND BANKERS.

Bank of Warsaw—H. L. Stevens, President; H. F. Peirce, Cashier.

DOCTORS.

Stokes, W. F.
Williams, J. M.

DENTISTS.

Herring, J. C. D.
Boyette, Frank.

DRUGGISTS.

Warsaw Drug Co.

LAWYERS.

Stevens, H. L.
Johnson & Johnson.

GENERAL MERCHANDISE.

Herring & Hobbs.
Murray, M. T.
Middleton, F. G.
Williams, S. W.
Cox, J. B.
Fonveille, J. H.
Warsaw Hardware Co.
Hines, S. E.
Johnson, J. Walter.
Slossberg, L., & Bro.
Frederick, John.
Best, L. P.
Thornton, W. C.
Southerland, F. M.
Wilson, J. P.
Tucker, J. W.

UNDERTAKERS AND EMBALMERS.

Owen, H. G.

HOTELS AND BOARDING HOUSES.

Warsaw Inn.
West Hotel.
Blanchard, Mrs. Harriett.

LIVERY STABLES.

Chambers, C. D.
Hollingsworth, W. L.
Best, R. H. (Sales).
Farrior, P. L. (Sales).

INSURANCE AGENTS.

Blackmore, R. W.
Bass, J. W. R.
Wheless, J. M.

FURNITURE DEALERS.

Sandlin Bros.

PAINT AND OIL DEALERS.

Wilson, J. P.
Brown, C. J.

MANUFACTURING PLANTS.

Warsaw Manufacturing Co.
Newcomb, A. W. (Turning Factory, Sash, Doors, Blinds).
Vernona Lumber Co.
Warsaw Crate & Basket Factory.
Warsaw Tobacco Warehouse.
Tucker, J. W. (Machine Shops).
Warsaw Lumber Company.
Sandlin, R. J.
Pierce, J. H., Lumber Company.
Pope, H. J,. Lumber Company.

WALLACE.

Population, 1909: White, 425;; colored, 75; total, 500.

Value real estate, $90,295; value personal property, $87,095.54.

Tax Rate: 20c. on the $100.

TOWN OFFICERS.

Mayor—J. R. Rose.

Postmaster—R. B. Colwell.

Chief of Police—Jno. B. Boney.

R. R. Agent—J. R. Rose, Atlantic Coast Line.

Manager Telegraph—J. R. Rose, Western Union.

MINISTERS AND CHURCHES.

Presbyterian—W. P. M. Currie, Pastor.

Baptist—J. A. Smith, Pastor.

Methodist—Y. E. Wright, Pastor.

SCHOOLS AND ACADEMIES.

Wallace Graded School—R. M. Williams, Principal.

BANKS AND BANKERS.

Bank of Duplin—H. C. McQueen, President; A. L. McGowen, Cashier.

DOCTORS.

Graham, B. R.
Carroll, J. W.

DRUGGISTS.

Wallace Drug Co.

GENERAL MERCHANDISE.

Wallace Grocery Co. (Wholesale).
Duplin Grocery Co. (Wholesale).
Hall Mercantile Co.
Carr & Wells.
Z. J. Carter & Son.
Boney Co. (The).
Mann & Pifford.
Boney, Jno. B.
Sheffield, R. T.
Powell Hardware Co.
Sheffield, J. W.
Hussey, F. G.
Cooper & Williams.
Powell, M. O., & Bro.

HOTELS AND BOARDING HOUSES.

Hotel Boney.
Sloan's Hotel.

LIVERY STABLES.
Carter & Brice (Sales).
W. D. Wells (Sales).
DENTISTS.
Sloan, C. S.
INSURANCE AGENTS.
McGowen & Carr.
LAWYERS.
Ward, Geo. R.
Powers, A. K.
Powers, J. A.
MANUFACTURING PLANTS.
Cumberland Lumber Co.
Norfolk Lumber Co.
Boney, G. L.

FAISON.

Incorporated in 1871.
Population, 1909: Whites, 300; colored, 100; total, 400.
Value real estate, $135,000; value personal property, $34,000.
Tax Rate: 10c. on the $100.
TOWN OFFICERS.
Mayor—I. W. Lane.
Postmaster—V. N. Seawell.
Chief of Police—J. S. Rogers.
R. R. Agent—I. W. Lane, Atlantic Coast Line.
Manager Telegraph—I. W. Lane, Western Union.
TELEPHONE COMPANIES.
Consolidated Telephone Co., Inc.
MINISTERS AND CHURCHES.
Presbyterian—Peter McIntyre, Pastor.
Methodist—E. E. Rose, Pastor.
Baptist—W. B. Rivenbark, Pastor.
Episcopal—Edward Wooten, Rector.
SCHOOLS AND ACADEMIES.
Faison Male Academy.
Presbyterian High School.
Graded School.
BANKS AND BANKERS.
Bank of Faison—C. S. Hines, President; M. McD. Williams, Cashier.
DOCTORS.
Lane, Jno. L.
Seawell, V. N.
DRUGGISTS.
Faison Drug Co.
INSURANCE AGENTS.
Williams, M. McD.
Perrett, Thos.
GENERAL MERCHANDISE.
Hines, C. S., & Bro.
Southerland, C. T., & Co.
Faison & Pierce.
Taylor & Thompson.
Presise, H. C.
Southerland, R. B.
Clifton, N. D.
Gibson, Mrs. Z. A., & Co. (Millinery).
CONFECTIONERY DEALERS.
Hollingsworth, J. N.
DRY GOODS AND NOTIONS.
Joseph, Maggie.
Joseph, Harry.
Romanus, Romulus.
BUTCHERS AND DEALERS IN CATTLE.
Presise, H. C.
Southerland, R. B.
HOTELS AND BOARDING HOUSES.
Hotel Witherington.
King, Mrs. Julia.
LIVERY STABLES.
Southerland, C. T., & Co.
Southerland, W., & Co.
MANUFACTURING PLANTS.
Bland, C. W. (Modern Cotton Gin).
Mallard, J. W. (Saw Mill and Crate Factory).
Lee, L. (Saw Mill).

ROSE HILL.

Incorporated in 1901.
Population, 1909: Whites, 300; colored, 50; total, 350.
Value real estate, $107,426.98; value personal property, $50,000.37.
Tax Rate, 20c. on the $100.
TOWN OFFICERS.
Mayor—T. Kilpatrick.
Postmaster—Henry Fussell, Jr.
Chief of Police—J. McD. Rochell.
R. R. Agent—J. T. Vick, Atlantic Coast Line.
Manager Telegraph—J. T. Vick, Western Union.
MINISTERS AND CHURCHES.
Baptist—J. M. Page, Pastor.
Presbyterian—W. P. M. Curry, Pastor.
Methodist—Y. E. Wright, Pastor.
SCHOOLS AND ACADEMIES.
Rose Hill Graded School—Miss Ethel Moore, Principal.
BANKS AND BANKERS.
Bank of Rose Hill—Chas. N. Evans, President; W. B. Southerland, Cashier.
DOCTORS.
Hatcher, T. R.
DENTISTS.
Hawes, I. L.
DRUGGISTS.
Hatcher, T. R.
GENERAL MERCHANDISE.
Henderson, W. D., & Co.
Parker & Bland.
Teachey, The, Co.
Teachey, C. C., & Sons.
Fussell, J. D.
Scott, I. C.
Carr, Mrs. A. F. (Millinery).
HOTELS AND BOARDING HOUSES.
Overbrook Hotel.
LIVERY STABLES.
Byrd, W. L., & Co.
Fussell, Oscar.
Kilpatrick, A. M.
Scott, I. C.
FERTILIZER DEALERS.
Parker & Bland.
INSURANCE AGENTS.
Blizzard, J. F. (Fire, Accident, Health).
Southerland, W. B. (Fire).

MANUFACTURING PLANTS.

Atlantic Coffin & Casket Co.
Fussell, Jesse (Saw Mill, Planing Mill, Cotton Gin and Grist Mill).
Fussell & Boney (Saw Mill).
Jones, W. H. (Turning Works).

TEACHEYS.

Incorporated in 1899.
Population, 1909: Whites, 150.
Value real estate, $56,230; value personal property, $17,642.
Tax Rate: 30c. on the $100.

TOWN OFFICERS.

Mayor—H. D. McMillan.
Postmaster—J. C. McMillan, Sr.
Chief of Police—D. C. Bland.
R. R. Agent—Mrs. S. M. Justice, Atlantic Coast Line.

MINISTERS AND CHURCHES.

Baptist—B. F. DeLoatch, W. B. Rivenbark, Pastors.
Presbyterian—L. E. Wells, Pastor.

SCHOOLS AND ACADEMIES.

Teachey's State High School—P. E. Shaw, Principal.

GENERAL MERCHANDISE.

McMillan, H. D.
McMillan, J. C., Jr.
McMillan, J. C., Sr.
Cottle, B. H.
Fussell, B. F.

CONTRACTORS AND BUILDERS.

Bland, A. F.

HOTELS AND BOARDING HOUSES.

Hotel Rex.
McLutyre (Boarding House).

LIVERY STABLES.

Teachey's Livery & Feed Stables.

MANUFACTURING PLANTS.

Southerland & Newton Mfg. Co.
Southerland, Q. G. (Saw Mill).
Carr, S. C. (Saw Mill).
Teachey, John, & Bro. (Saw Mill).
Bradham, J. L.
Rockfish Lumber Co. (Saw Mill).
Boney, E. (Saw Mill, Grist Mill and Cotton Gin).
Fussell, B. F. (Crate Factory).
Brown, D. E. (Saw Mill).

DURHAM COUNTY.

COUNTY SEAT, DURHAM.

Population: (Census 1910), 35,276.

Formed in 1881. Named in honor of Dr. Bart Durham.

Area, 234 square miles.

Value of real estate, $9,615,937; value of personal property, $10,798,434.

Property listed in 1910, by whites, $19,794,446; by negroes, $619,925.

No. of Schools: For whites 28; for negroes, 16.

Tax Rate: County purposes, 13 2-3c. on the $100; roads and bridges, 16 2-3c.; special, 10c.; State, 25c.; schools, 18c.

Bonded debt, $180,000.

Public Roads: No. miles, 550; 95 macadamized. Worked by taxation.

RAILROAD, TELEGRAPH AND EXPRESS COMPANIES.

Southern Railway Company, 11.18 miles, assessed value	$325,706.25
North Carolina Railroad Company, 16.22 miles, assessed value	759,455.30
Durham and Southern Railroad, 8.18 miles, assessed value	67,230.03
Seaboard Air Line Railway, 10.39 miles, assessed value	208,334.88
Durham and South Carolina Railroad, 9.25 miles, assessed value	46,189.48
Norfolk and Western Railway, 19.50 miles, assessed value	338,568.75
The Pullman Company, assessed value	2,870.94
Southern Cotton Oil Company, assessed value	5,100.00
Southern Express Company, assessed value	6,055.98
Western Union Telegraph Company, assessed value	6,901.12
Durham Traction Company, assessed value	200,000.00
Southern Bell Telephone and Telegraph Company, assessed value	3,826.00
Southside Telephone Company, assessed value	1,920.00
North Carolina Telephone Company, assessed value	548.00
American Telephone and Telegraph Company, assessed value	1,334.60
Postal Telegraph-Cable Company, assessed value	1,285.00
Interstate Telephone and Telegraph Company, assessed value	70,000.00

Superior Court Terms: January 9th (one week), criminal; January 23rd (two weeks), civil; March 20th (two weeks), civil; May 15th (one week), criminal; August 28th (one week), criminal; October 2nd (two weeks) civil; December 4th (one week), criminal.

W. A. FULFORD & CO., REAL ESTATE DURHAM, N. C.

—FARMS, - TIMBER, - CITY PROPERTY,—
HANDLED ANYWHERE IN THE UNITED STATES.

COUNTY OFFICERS.

Clerk of the Court—C. B. Green, Durham.

Sheriff—J. F. Harward, Durham.

Register of Deeds—M. G. Markham, Durham.

Treasurer—S. Bowling, Durham.

Coroner—A. C. Jourdan, Durham.

Surveyor—E. C. Belvin, Durham.

Co. Supt. of Health—N. M. Johnson, Durham.

Co. Supt of Schools—C. W. Massey, Durham.

Supt. of County Home—W. T. Mangum, Durham.

Co. Board of Education—J. W. Umstead, Willardsville; G. P. Stallings, Durham; R. P. Reade, Durham.

Co. Board of Elections—S. C. Brawley, Durham; R. P. Reade, Durham; S. M. Holton, Durham.

JUSTICES OF THE PEACE.

Durham Township — R. C. Cox, Durham; D. C. Gunter, Durham; R. A. Harris, Durham; I. J. Cox, Durham; D. G. O'Neal, West Durham; J. T. Morton, East Durham; L. W. Highsmith, Durham; John Tilley, Durham; J. C. Wrenn, Durham.

Lebanon—W. S. Terry, Sr., Durham, R. F. D.; J. N. S. Latta, Durham, R. F. D.; S. H. Flintom, Durham, R. F. D.

Patterson—A. M. Moring, Durham, R. F. D.; J. A. Booth, Durham, R. F. D.; J. W. Cannady, Durham, R. F. D.

Oak Grove—A. M. Hall, Nelson; W. W. May, Nelson; J. W. Rogers, Nelson.

Mangum—D. D. Harris, Rougemont; E. H. Veasey, Rougemout; P. A. Flintom, Rougemont.

Cedar Fork—Geo. Barbee, Durham, R.F.D.; F. A. Edwards, Durham, R. F. D.; C. B. Green, Durham, R. F. D.

MINISTERS NOT IN TOWNS.

Methodist—J. B. Thompson, Durham; P. H. Massey, Durham.

Baptist—W. E. Dunnegan, West Durham; J. A. Hackney, Durham; J. M. Aruette, Durham.

PHYSICIANS NOT IN TOWNS.

Ward, M. P., Gorman.
Holt, D. M., Willardville.
Lyon, E. H.

MERCHANTS NOT IN TOWNS.

Hester, J. L., West Durham.
McDonald, W. J., West Durham.
Bowen, W. T., West Durham.
Hester, B. F., West Durham.
Holder & Cheek, East Durham.
Morris, C. W., East Durham.
Brown, W. B., East Durham.
Johnson, A. K., East Durham.
Alford, T. H., East Durham.
Ligeon, F. G., East Durham.
Miller, S., East Durham.
Lewis, J. D., & Co., East Durham.
Barbee, I. S., East Durham.
Carver, H. L., Rougemont.
Critcher & Jacobs, Rougemont.
Morris, W. H., Nelson.
Horne, S. R., Morrisville.
Mangum, S., Morrisville.

FLOUR, CORN AND FEED MILLS.

Tilley, Cassum, Durham.
Christian Mill, Durham.
Patterson Mill, Durham.
Picket Mill, Durham.

SAW MILLS.

Chatham Lumber Co., East Durham.
Carrington Lumber Co., East Durham.
Hancock, John, Chapel Hill.
Barbee, Jack, Durham, R. F. D. No. 3.
Fowler, Joe, Chapel Hill, R. F. D.
Sears Bros., Durham.
Markham Bros., Durham.
Barbee Bros., Durham, R. F. D.
Barbee, W. L., West Durham.
McGraham Bros., Durham.

COTTON GINS.

Colclough, Lum, Durham.
Barbee, J. H., Durham.
Shipp, John, Durham.
Pickett, Asa, & Sons, Durham.
Barbee Bros., Durham.
Morris, W. H., Nelson.
Belvin, Mrs. D. L., Durham.
Pickett & Co., Durham.
Jones, R. N., Durham.
Erwin Cotton Mill Co., Durham.

PUBLIC SCHOOL TEACHERS.

Hargrave, Mrs. L. L., West Durham, R. F. D.
Satterthwaite, Miss Katherine, East Durham, R. F. D. No. 2.
Wescott, Miss Laura C., Durham.
Royall, Miss Evelyn, Durham.
Suitt, Mrs. S. M., Durham, R. F. D. No. 4.
Latta, Miss Lola, West Durham, R. F. D. No. 1.
White, Miss Lillian, West Durham.
Brown, Miss Annie, West Durham.
Garrad, Miss Lorens, Bahama.
Nixon, Joe R., Bahama.
Taylor, B. T., Stem.
Neal, Miss Eva, Durham, R. F. D. No. 5.
Herndon, Miss Corrinna, Durham, R. F. D. No. 3.
Vickers, Miss Sallie, Durham, R. F. D. No. 3.
Thompson, Miss Ida, Stagville, R. F. D. No. 1.
Holloway, Miss Lilly, Gorman, R. F. D. No. 1.
Belvin, Miss Prudence, Bahama.
Young, Miss Lela D., East Durham.
Barbee, Miss Bettie, Durham.
Pigg, Miss Nannie, Nelson.
Horton, Miss Lola, Durham.
Blue, Miss Flora, Durham.
Green, Miss Vergie, Durham, R. F. D. No. 7.
Lindsey, Miss Katie, Durham.

W. A. FULFORD & CO., REAL ESTATE DURHAM, N. C.

——FARMS, - TIMBER, - CITY PROPERTY,——
HANDLED ANYWHERE IN THE UNITED STATES.

Bragg, Miss Bulah, Durham.
Bale, Miss Lily, Bahama, R. F. D. No. 2.
Crews, Miss Eunice, Stem, R. F. D. No. 1.
Umstead, Miss Nell D., Rougemont, R. F. D. No. 2.
Hammett, Miss Carrie, Durham.
Mann, Miss Annie Lee, Durham.
Hall, Miss Willie T., Durham.
Owens, Miss Annie J., Durham.
Lowery, Miss Anne L., Durham.
Mann, Mrs. B. N., Durham.
Brown, Miss Grace, Durham.
Satterthwaite, Miss Maude, Durham.
Sanford, Miss Sue, Durham.
Husketh, S. J., Durham, R. F. D. No. 3.
Suitt, S. M., Durham, R. F. D. No. 4.
Weatherly, A. C., Gorman, R. F. D. No. 1.
Carpenter, A. M., Durham.
Massey, J. E. T., Durham, R. F. D. No. 4.
Bailey, Miss Loula, Gorman, R. F. D. No. 1.
Bullard, Mrs. N. Louise, Durham.
Flintom, Miss Nannie, Durham.
Thomas, Miss Sallie, Durham.
Clement, Miss Annie, West Durham.
Owen, Miss Hattie, West Durham.
Sawyer, Miss Lida, West Durham.
Michaels, Miss Matilda, Durham.
Shields, Miss Madge, Durham.
Moring, Miss Lida, Durham.
Suitt, Mrs. D. W., Durham.
Faucett, Miss Julia W., Durham.
Lyon, Miss Lorena E., Durham.

DURHAM.

Incorporated in 1869.
Population, 1910, 24,000.
No. white polls, 1,867; No. colored polls, 780.
Value real estate, $6,441,045; value personal property, $10,816,293.
Tax Rate: $1.17 on the $100.
Bonded debt, $511,000.
Floating debt, $179,000.

TOWN OFFICERS.

Mayor—W. J. Griswold.
Chief of Police—J. F. Freeland.
City Clerk—George W. Woodward.
Treasurer—T. M. Stephens.
Tax Collector—J. R. Patton.
Standard-Keeper—Geo Booth.
City Attorney—Sidney Chambers.
City Supt. of Health—T. A. Mann.
Postmaster—J. A. Giles.

R. R. Agents—R. L. Montgomery, Durham & Southern; R. L. Montgomery, Seaboard Air Line Ry.; J. W. Roach, Southern Ry. Co.; R. A. Honeycutt, Durham & South Carolina R. R.; R. M. Taliaferro, Norfolk & Western. Ry.
Express Agent—P. L. Stone.
Telegraph Managers—F. H. Heidt, Western Union Tel. Co.; A. Wilkerson, Postal.
Telephone Manager—W. W. Shaw, Interstate Telephone & Tel. Co.

MINISTERS AND CHURCHES.

Baptist—(First), J. W. Lynch, Pastor; (Second), W. C. Barrett, Pastor; (North Durham), J. M. Arnett, Pastor.
Christian—(Main Street), A. P. Barbee, Pastor.
Episcopal—(St. Phillip's), S. S. Bost, Rector; Thos. L. Trott, Rector.
Methodist—(Memorial), M. Bradshaw, Pastor; (Mangum Street), H. E. Spence, Pastor; (Trinity), G. T. Adams, Pastor.
Presbyterian—(First), E. R. Leyburn, Pastor.
Catholic—(St. Mary Immaculate), William F. O'Brien, Pastor.

COLLEGES.

Trinity College Faculty.

WILLIAM PRESTON FEW, President and Professor of English; A. B., Wofford; Ph. D., Harvard.

WILLIAM HOWELL PEGRAM, Professor of Chemistry, A. B., A. M., Trinity.

ROBERT LEE FLOWERS, Professor of Mathematics, Graduate United States Naval Academy; A. M., Trinity.

WILLIAM IVEY CRANFORD, Dean, Carr Professor of Philosophy, A. B., Trinity; Ph. D., Yale.

ARTHUR HERBERT MERRITT, Professor of Greek, A. B., Wesleyan; Leipsic, 1894-5.

CHARLES WILLIAM EDWARDS, Professor of Physics, A. B., Trinity; A. M., Tulane; M. S., University of New York; Columbia, 1896-8.

WILLIAM HENRY GLASSON, Professor of Political Economy and Social Science, Ph. B., Cornell; Univ. of Penn., 1897-8; Ph. D., Columbia.

WILLIAM FRANCIS GILL, Professor of Latin, A. B., Trinity; Johns Hopkins, 1894-8.

ALBERT MICAJAH WEBB, Professor of Romance Languages, A. B., A. M., Yale; Sorbonne (Paris), and Madrid, 1907-8.

WILLIAM HANE WANNAMAKER, Professor of German, A. B., Wofford; A. M., Trinity and Harvard; Harvard, 1901-3; Leipsic and Berlin, 1903-5.

JAMES JACOB WOLFE, Professor of Biology, A. B., Wofford; University of Chicago, 1900-2; Ph. D., Harvard.

WILLIAM KENNETH BOYD, Professor of History, A. B., A. M., Trinity; Ph. D., Columbia.

JOHN COUNCIL WOOTEN, Professor of Biblical Literature, A. B., Trinity; B. D., Pacific Theological Seminary.

W. A. FULFORD & CO., REAL ESTATE DURHAM, N. C.

—FARMS, - TIMBER, - CITY PROPERTY,—
HANDLED ANYWHERE IN THE UNITED STATES.

J. C. KILGO, Avera Professor of Bibilical Literature; A. M., Wofford; D. D., Wofford and Randolph-Macon; L.L. D., Tulane; Bishop M. E. Church, South.

EUGENE CLYDE BROOKS, Professor of History and Science of Education, A. B., Trinity.

SAMUEL FOX MORDECAI, Dean of the Law School and Professor of Law.

R. G. ANDERSON, Iowa State College, A. B., L.L. B.; Professor of Law.

ROBERT PERCY READE, Associate Professor of Law, A. B., Trinity; B. L., University of Michigan.

JULIAN BLANCHARD, Adjunct Professor of Applied Mathematics, A. B., A. M., Trinity; Columbia, 1906-9.

FRANK CLYDE BROWN, Professor of English, A. B., University of Nashville; A. M., Ph. D., University of Chicago.

A. L. McCOBB, A. M., Harvard; A. B., Bowdoin; Assistant Professor in Mondern Languages.

ARTHUR MATHEWS GATES, Assistant Professor in Latin, A. B., A. M., Wesleyan University; Johns Hopkins four years.

CHARLES BLACKWELL MARKHAM, Assistant Professor in Applied Mathematics, A. B., A. M., Trinity; Columbia, 1907-8.

WILLIAM THOMAS LAPRADE, Assistant Professor in History, A. B., Washington Christian College, Ph. D., Johns Hopkins.

HERSEY EVERETT SPENCE, Instructor in English, A. B., A. M., Trinity.

GILMER SILER, Instructor in Mathematics, A. B., Trinity.

FRANK NICHOLAS EGERTON, JR., Insrtuctor in Physics, A. B., Trinity.

R. N. WILSON, A. B., Howerford; A. M., Harvard; Assistant Professor in Chemistry.

MILO EBER PEARSON, Instructor in English, A. B., Nebraska Wesleyan University.

CLAUDE FLOWERS, Instructor in English, A. B., Trinity.

WALTER SAMUEL LOCKHART, Instructor in English, A. B., A. M., Trinity.

ROBERT CALMAN GOLDSTEIN, Instructor in English, A. B., Trinity.

DALLAS WALTON NEWSOM, Registrar and Treasurer, A. B., Trinity.

JOSEPH PENN BREEDLOVE, Librarian, A. B., A. M., Trinity.

SCHOOLS AND ACADEMIES.

Southern Conservatory of Music—Gilmore W. Bryant, Director.

Trinity Park School—S. B. Underwood; A. B., Trinity, Headmaster.

City High School—E. J. Green, Prin.

Fuller School—C. H. Jenkins, Prin.

Edgemont School—W. M. Upchurch, Principal.

Morehead School—W. C. Rankin, Principal.

North Durham School—J. H. Manning, Principal.

HOTELS AND BOARDING HOUSES.

Corcoran Hotel.
Murray Hotel.
Church Street Hotel.
Durham Boarding House.
Hopkins House.
Yearby House.
Central Hotel.

ARCHITECTS.

Linthicum, Hill C.

BANKS AND BANKERS.

Citizens National Bank—B. N. Duke, President; J. B. Mason, Cashier.

Fidelity Bank—B. N. Duke, President; J. F. Wiley, Cashier.

First National Bank—J. S. Carr, President; W. J. Holloway, Cashier.

Home Savings Bank—G. W. Watts President; T. B. Pierce, Cashier.

Merchants Bank—C. C. Thomas, President; J. A. Warren, Cashier.

Farmers and Mechanics Bank (Col.)—John Merrick, President; G. W. Adams, Cashier.

BAKERS.

Paschall, M. J.
Whitmore, J. L.

BRICK MANUFACTURERS.

Mangum, Bart W.
Morton & Massey.
Whitfield, C. P.
Cheek & Belvin.

BOOT AND SHOE DEALERS.

Pridgen & Jones.
Burch & Gorman.
Perry, Horton & Co.
Bellamy, R. L.

BOOK STORES.

Durham Book & Stationery Co.
Trinity College Book-Room.

BUILDING & LOAN ASSOCIATIONS.

Durham Building and Loan Ass'n.
Peoples Perpetual Building and Loan Ass'n.
Royal Knights Building and Loan Ass'n.

BUTCHERS AND DEALERS IN CATTLE.

Bowen, A. L.
Parrish, P. J.
Shepherd, W. T.
Thacker, A. A.
Holt, W. E.
Hutchins, J. W.

CARRIAGE DEALERS AND M'F'R'S.

Seeman Carriage Co.
Durham Buggy Co.
Durham Vehicle and Harness Co.

CLUBS.

Elks Club.
Commonwealth Club.

W. A. FULFORD & CO., REAL ESTATE DURHAM, N. C.

——FARMS, - TIMBER, - CITY PROPERTY,——
HANDLED ANYWHERE IN THE UNITED STATES.

COMMISSION MERCHANTS.

Perry, S. R.
Thompson, E. E.
Tyree, B. L.

COTTON AND HOSIERY MILLS.

Golden Belt Mfg. Co.
Durham Hosiery Mills.
Durham Hosiery Mills No. 2.
Pearl Cotton Mills.
Erwin Cotton Mills.
Commonwealth Mfg. Co.

CONFECTIONERY DEALERS.

Marathon Candy Kitchen.
Whitmore, H. J.
Durham Candy Kitchen.
Boston Candy Kitchen.

CONTRACTORS AND BUILDERS.

Underwood, N.
Christian, J. T.
Houston, B. R.
Bowling, S.
Smith, Herbert L.
Salmon, J. T.
Salmon, W. A.
Pettigrew, W. J.
Wilkerson, O. F.
Stone, C. H.

COAL AND WOOD DEALERS.

Beal, George H.
Wall, W. L.
Tally, J. R.
Umstead, J. N., & Son.
Durham Coal, Wood and Lumber Company.
Mason, George N.

BUSINESS ORGANIZATIONS.

Merchants' Association — P. W. Vaughan, President.

CLOTHIERS AND MEN'S FURNISHERS.

Lambe, T. J., & Sons.
Slater, W. A., Co.
Sneed, Markham, Taylor Co.
Bane, S.
Haskell, M.
Hockfield, S. H.
Lipson, S.
Switzer, M.
Wilson, A.

DEPARTMENT STORES.

Rawls, Q. E., & Son.
Kronheimers, B. F., & Co.

DENTISTS.

Johnson, J. C.
Norris, C. P.
Shackleford, E. W.
Satterfield, H. E.
Reade, A. P.
Hutchinson, C. L.
McCracken, J. T.
Edwards, L. N.
Carr, G. A.
Carr, I. N.

TOBACCO DEALERS.

American Tobacco Co.
Venable Tobacco Co.
Durham Tobacco Storage and Inspection Co.
Warren & Mangum.
Umstead, Riley & Co.
Umstead, A. K.
Pope, Carrington & Pollard.
Umstead & Carrington.

DRUGGISTS.

Avent's Pharmacy.
Blacknall, R., & Son.
Five Points Drug Co.
Haywood & Boone.
King, C. E., & Sons.
Lee, Allen.
Mabry, W. A.
Main Street Pharmacy.
Michael's Pharmacy.
Rexall Pharmacy.
Vaughan, P. W.
Yearby, W. M.

DOCTORS.

Adams, C. A.
Bitting, N. D.
Bodie, N. P.
Bowling, E. H.
Brooks, B. U.
Cheatham, A.
Felts, R. L.
Graham, Joseph.
Graham, W. A.
Hicks & Hicks.
N. M. Johnson.
Jourdan, A. C.
Mann, T. A.
Booker, Dr.
Manning, J. M.
Moore, R. A.
Woodard, C. A.
Tucker, A. R. (Osteopath).
Olive, Wade.
Maynard, Dr.

DRY GOODS AND NOTIONS.

Alcocks, W. W. & Sons.
Council, Mrs. Dora.
Ellis, Stone & Co.
Emperial, The
Enoch, B.
Gladstein.
Kadis, C. Z.
Kendall, C. W.
Kronheimer, B. F.
Land, A.
New York Stock Co.
Rawls, Q. E.
Robbins Dry Goods Co.
Tonkell, A.

GROCERS.

Abelkop, Harris.
Adcock, W. F.
Andrews, J. C.
Baldwin, Mrs. Pattie C.
Barbee, W. F., & Son.
Barbee & Elliott.
Bell, J. L.
Berman, S.
Bloom, H.
Bowen, J. T.
Brady, H.
Broadwell, R. J.
Brogden & Beasley.
Bullock Grocery Co.
Brooks, G. W.

W. A. FULFORD & CO., REAL ESTATE DURHAM, N. C.

——FARMS, - TIMBER, - CITY PROPERTY,——
HANDLED ANYWHERE IN THE UNITED STATES.

Burnett, I. A., & Son.
Burns, J. H.
Cardeb, J. C.
Carlton, F. M.
Carpenter Bros.
Cash, S. H.
Chappell, B. J.
Cobb, D. M.
Wood Bros.
Cohen. A.
Copley, S. T.
Corbett, J. F.
Couch, N. E.
Dixon Bros.
Dunnegan, A. E.
Edwards, H. F.
Edwards, J. D.
Garner & Frazier.
Greenberg, M.
Gunter, E. T.
Hall, J. M.
Hockfield, M.
Hoper, C. S., Co.
Hunty-Blakley & King.
Jourdan, C. E.
Land, A.
Lawson, J. J.
Levy, S.
Markham, Stephens Co.
Matthews, W. M.
May & Page.
Morris, R. H.
Owens, J. E.
Patterson Bros. Co.
Penny, E. G.
Perry, Wood & Co.
Pope, G. M.
Rigsbee, S. F., & Son.
Rochelle, J. A.
Rochelle, L.
Rogers, J. D.
Rogers, J. T., & Co.
Schwartz, B.
Seigel, L.
Silver, H.
Silver, J.
Singleton, W. B.
Smith, W. M.
Sorrell & Stone.
Stanley, J. R.
Stephens, T. M., & Co.
Teer, A.
Tingen, B.
Wilkerson, J. L.
Zukerman, Mrs. Gussie.
Zukerman, Max.
Woody, J. P.
Allen-Owen Co., (Wholesale).
Hewitt, W. A. (Wholesale).
Pope, J. T. (Wholesale).
Slade-Perry & Co. (Wholesale).
Southern Pure Food Co. (Wholesale).
Thomas-White Co., (Wholesale).
Thompson, E. E. (Wholesale).
Tyree, The B. L., Co.

POWER AND LIGHT COMPANIES.

Durham Light and Power Co.
Durham Traction Company.

FRUIT DEALERS.

Chandler Produce Co.
Slade-Perry Co.

FERTILIZER DEALERS & M'F'R'S.

Rigsbee, A. M., & Sons.
Rogers, J., & Co.
Virginia-Carolina Chemical Co.

FLORISTS.

Roll, Fred.
Hibberd, R.

FISH AND OYSTER DEALERS.

Addison, T. A.
Bumpass, E. N.
Green, J. B.
Hamlin, L. D.
Herndon, C. M.
Ingram, W. S.
Wilson & Patterson.

FOUNDRIES AND IRON WORKS.

Durham Iron Works.
North Side Foundry Co.
Kerr, J. T.

FURNITURE DEALERS.

Christian & Harward.
Clark & Bryan.
Eubanks, D. A.
Miller, H. W.
Model Furniture House.
Rogers, L. D.
Royall & Borden Co.
Herring & Elliott.
Hesse, J. A., & Sons.
Holland Bros.
Home Furniture Co.

HARDWARE DEALERS.

Public Hardware Co.
Lloyd, A. E. & Co.
Pollard Bros.
Taylor & Phipps.

HOSPITALS.

Watts Hospital.
Lincoln Hospital (col.)

INSURANCE AGENTS.

Sparger & Umstead (Life).
Southgate, J., & Son (Fire).
Durham Loan & Trust Co. (Fire and Life).
Fulford, W. A. (Life and Fire).
Griswald Insurance & Real Estate Co. (Life and Fire).
Dunn, W. B. (Life).
Lee, R. N. (Life).
Ogburn, F. A. (Life).
Anderson, T. J. (Life).

JEWELERS.

Jones & Frazier.
Loeffler, J. G.
Snider-Umstead Co.
Wright, J. M.

LAUNDRIES.

Durham Steam Laundry.
Model Steam Laundry.
Union Steam Laundry.

LAWYERS.

Branham & Brawley.
Pegram, J. Ed.
Bryant & Brogden.
Chambers, S. C.
Cothran, J. F.

W. A. FULFORD & CO., REAL ESTATE DURHAM, N. C.

——FARMS, - TIMBER, - CITY PROPERTY,——
HANDLED ANYWHERE IN THE UNITED STATES.

Everett, R. O.
Fuller, F. L.
Reade, R. P.
Sykes, R. H.
Giles, J. A.
Graham & Graham.
Guthrie & Guthrie.
Hill, E. J.
Hobgood, A. S.
Holton, S. M.
Lovenstein, B.
Foushee & Foushee.
Mason, W. W.
Moore, A. M.
Scarlette, Charles.
Skinner, B. S.
Sorrell, D. W.
Tomlinson, Lawrence.
Morehead, J. L.
Gladstone, D.
Tilley, A. A.
Wissburg, A.

LUMBER M'F'R'S'. AND DEALERS.

Cary Lumber Co.
Hutchins Lumber Co.
Carrington Lumber Co.
Chatham Lumber Co.

MARBLE WORKS.

Durham Marble Works.
Sharpe, T. O., & Co.

MACHINERY DEALERS.

Harris Mfg. Co.

NEWSPAPERS AND EDITORS.

Daily Sun—Mr. Moore, Editor.
Morning Herald—Jos. H. King, Editor.
N. C. Journal of Education—E. C. Brooks, Editor.
Literary Post—T. H. Lindsay, Editor.
Recorder—Zeb. P. Council, Editor.
South Atlantic Quarterly—W. P. Few and W. H. Glasson, Editors.
Trinity Archive—M. A. Briggs, Editor.
Trinity Chronicle—E. W. Knight, Editor.

PAINT AND OIL DEALERS.

Taylor & Phipps.
Lloyd, A. E.
Public Hardware Co.
Beard, M. O.
Long, E. J.

PAINTERS.

Carden, H. L.
Peyton, Cates.
Hinton, W. A.
Moore, T. F.

PRODUCE DEALERS.

Draughorn, A. J., & Co.

PLUMBERS.

Slade, S. M.
Durham Plumbing Co.
Richardson, L. C.

PIANO AND ORGAN DEALERS.

Cable Co.
Murray, W. R., Co.
Stieff Co.

PHOTOGRAPHERS.

Holliday, Walter.
Hitchcock's Studio.
Johnson, Miss Katie L.

PRINTING OFFICES.

Christian, J. T. Press (The).
Council, Z. P.
Morris, R. L.
Seeman Printery.

REAL ESTATE AGENTS.

Duke Land & Improvement Co.
Durham Loan & Trust Co.
Edwards, C. D.
Fulford, W. A.
Griswold Insurance and Real Estate Co.
Real Estate Exchange & Trust Co.
Scoggins, T. H.
Walker, J. B., & Son.
Clements Land Co.

SHINGLE DEALERS.

W. L. Wall.

TAILORS.

Bon-Ton Tailors.
Crabtree, W. C.
Kellerman, Frank.
Levy, D. W.
Markham-Harris Co.
Mesley, J. S.
North State Tailors.
Peace, Samuel H.

UNDERTAKERS AND EMBALMERS.

Hall & Wynn.
Howerton, R. T. & Son.

VETERINARY SURGEONS.

Herndon, W. R.
Petty, J. W.

WALL PAPER DEALERS.

Holman, W. H.
Interior Decorating Co.
Long, E. J.
Tomlinson, Williard C.

MANUFACTURING PLANTS.

The American Tobacco Co. (Cigarettes and Smoking Tobacco).
Blackwell's Durham Tobacco Co. (Smoking Tobacco).
Duke, W., Sons & Co. (Smoking and Cigarettes).
Imperial Tobacco Co. (Re-ordering Plant).
Venable Tobacco Co. (Re-ordering).
Branch, C. H., & Co. (Cigars).
Khedivial Tobacco Co. (Smoking Tobacco).
Erwin Cotton Mills, Nos. 1 and 4.
Durham Cotton Manufacturing Co.
Pearl Cotton Mills.
Commonwealth Cotton Manufacuring Co.
Golden Belt Manufacturing Co. (Cotton and Bags).
Durham Hosiery Mills, Nos. 1 and 2.
Keer, J. T. (Foundry).
Durham Iron Works.
Smith Manufacturing Co., (Overalls).
Sharpe, T. O., & Co. (Marble Works).

W. A. FULFORD & CO., REAL ESTATE DURHAM, N. C.

——FARMS, - TIMBER, - CITY PROPERTY,——
HANDLED ANYWHERE IN THE UNITED STATES.

Durham Marble Works.
Cary Lumber Co.
Durham Lumber Co.
Chatham Lumber Co.
Durham Buggy Co.
Virginia-Carolina Chemical Co. (Fertilizer).
Durham Vehicle & Harness Co.
Carrolina Roller Mills (Flour and Meal).
Vickory, A. W., & Co. (Spoke & Handle Factory).
Durham Mattress Works.

EDGECOMBE COUNTY.

COUNTY SEAT, TARBORO.

Population: (Census 1910), 32,010.
Formed in 1734. Named in honor of Earl of Edgecombe.
Area: 515 square miles.
Value of real estate, $4,171,961; value of personal property, $2,645,690.
Property listed in 1910, by whites, $6,377,177; by negroes, $440,474.
Tax Rate: County purposes, 23 2-3c. on the $100; roads and bridges, 26c.
County bonded debt, $3,000.
Public Roads: No. miles, estimated 700. Worked by taxation.
No. of Schools: For whites, 40; for negroes, 35.

RAILROAD, TELEGRAPH AND EXPRESS COMPANIES.

Atlantic Coast Line Railroad, 43.83 miles, assessed value	$1,284.480.66
Pullman Company, assessed value	6,327.75
Southern Express Company, assessed value	5,719.27
Western Union Telegraph Company, assessed value	29,185.32
Home Telephone and Telegraph Company, assessed value	9,177.00
East Carolina Railway, 18.00 miles, assessed value	48,879.54
Tar River Oil Company, assessed value	4,200.00
Carolina Telephone and Telegraph Company, assessed value	14,950.00
American Telephone and Telegraph Company, assessed value	3,780.80
Southern Railway—Rolling stock, assessed value	40,328.00

Superior Court Terms: 6th March (one week), civil cases; 3rd April (two weeks), civil cases; 5th June (two weeks), criminal and civil; 11th September (one week), civil cases; 30th October (two weeks), civil.

COUNTY OFFICERS.

Clerk of the Court—A. T. Walston, Tarboro.
Sheriff—(Not elected).
Register of Deeds—H. S. Bunn, Tarboro.
Treasurer—B. F. Eagles, Macclesfield, R. F. D.
Coroner—B. F. Dawson, Tarboro.
Surveyor—J. R. Pender, Tarboro.
Co. Supt. of Health—S. P. Bass, Tarboro.
Co. Supt. of Schools—W. H. M. Pittman, Tarboro.
Supt. of County Home—W. T. Gorham, Tarboro.
Co. Board of Education—C. A. Johnson, (chrm.), Tarboro; W. W. Vicks, Battleboro; John Mayo, Bethel.
County Commissioners—Claude Wilson, (chrm.), Tarboro; W. D. Ruffin, Whitakers; W. L. Dunn, Pinetops; Lam Lawrence, Tarboro; John J. Torne, Rocky Mount.
County Board of Elections—P. .C. Vestal, Rocky Mount; B. F. Eagles, Macclesfield, R. F. D.; J. R. Gaskill, Tarboro.

JUSTICES OF THE PEACE.

F. H. Pender, Tarboro; Joshua Rouse, Conetoe; V. B. Knight, Speed; T. E. Mayo, Bethel; M. P. Edwards, Speed; E. C. Womack, Leggetts; Arthur Anderson, Whitakers; H. L. Speight, Battleboro; W. G. Harrell, Old Sparta; W. W. Eagles, Macclesfield; J. S. Howard, Macclesfield; D. Pinetops; J. H. Thorp, Rocky Mount; E. L. Daughtridge, Rocky Mount; John L. Calhoun, Rocky Mount; B. P. Jenkins, Rocky Mount, R. F. D.; Fenner Gay, Rocky Mount; O. B. Proctor, Rocky Mount.

PHYSICIANS NOT IN TOWNS.

Speight, R. H., Whitakers.
Killebrew, C. L., Rocky Mount, R. F. D. No. 5.
Mercer, M. P., Elm City.
Barron, C. H., Elm City.
Walton, C. B., Macclesfield.
Pitt, M. B., Old Sparta.
Anderson, J. H., Tarboro, R. F. D.
Wooten, A. M. Pinetops.

MERCHANTS NOT IN TOWNS.

Pittman, Rowland, Tarboro, R. F. D.
Pittman, O. L., Whitakers, R. F. D.
Lancaster, W. D., Battleboro, R. F. D.
Lancaster, M. L., Rocky Mount, R. F. D.

CORN MILLS.

Edmondson, L. H., Tarboro, R. F. D.
Williams, Latham, Tarboro, R.F. D.
Stallings, W. L., Tarboro.
Bryan, Hugh, Battleboro.
Taylor, Jones, Bethel, R. F. D.

COTTON GINS.

Hart, L. V., Tarboro.
Bryan, Mrs. B. J., Battleboro.
Daughtridge, E. L., Rocky Mount.
Smithson, M. H., Battleboro.
Redmond & Redmond, Tarboro, R. F. D.
Mayo, R. H., Bethel, R. F. D.
Webb, H. W., Macclesfield.
Taylor, B. H., Bethel, R. F. D.
Mayo, C. M., Tarboro, R. F. D.
Worsley, Arnold, Conetoe.
Proctor, D., Rocky Mount.
Howard, J. T., Conetoe.
Howard, George, Tarboro.
Odom, J. D., Rocky Mount.
Whitehurst, W. E., Conetoe.
Cobb, Job, Tarboro.
Eagles, B. F., Macclesfield.
Davis, J. A., Tarboro, R. F. D. No. 2.
Mercer, Dr. W. P., Elm City.
Womble, C. D., Elm City.
Hart, R. G., Rocky Mount, R. F. D.
Pitt, M. B., Tarboro, R. F. D.
Bellamy, C. B., Speed.
Bryan, Gray, Tarboro, R. F. D.
Howell, B. B., Tarboro.
Hicks, T. H., Tarboro, R. F. D.
Howell, F. A., Tarboro, R. F. D.
Lawrence, R. C., Hobgood.
Sherrod & Bryan, Battleboro.
Webb, H. W., Macclesfield.
Lancaster, Mrs. M. D., Rocky Mt., R. F. D.
Planters' Cotton & Oil Co., Rocky Mount.
Shelton, H. H., Conetoe.
Cox, Gen. W. R., Penelo.
Carr, Mrs. Elias, Macclesfield.
Dupree, Mrs. J. R., Tarboro.
Knight, Mrs. W. T., Tarboro.
Mercer, Mrs. W. R., Tarboro.
Sherrod, J. W., & Brothers, Hamilton.
Webb, J. D., Tarboro, R. F. D.
Gorham, Frank, Tarboro, R. F. D.
Pinetops Sash & Blind Factory, Pinetops.
Battle, Judge Jacob, Rocky Mount, R. F. D.
Bradley, J. B., & Son, Rocky Mt., R. F. D.
Braswell, M. C., Battleboro.
Brown, Walter, Rocky Mount.
Norfleet, Uzeola, Tarboro.
Killebrew, W. H., Rocky Mount, R. F. D.
Thorne, J. J., Rocky Mount.
Pitt, E. L., St. Lewis.
Varnell, James, Macclesfield.
Batchelor, A. J., Sharpsburg.
Davenport, W. J., Speed.
Long, Mrs. M. E., Speed.
Speed Milling Co., Speed.
Anderson, J. H., Tarboro, R. F. D
Andrews, W. H., Tarboro, R. F. D.
Johnston, Henry, Tarboro.
Baker, J. M., Tarboro.
Battle, J. W. B., Tarboro.
Britt, Mrs. D. T., Tarboro.
Brown, J. D., Tarboro.
Pender, J. R., Tarboro.
Lawrence & Haton, Tarboro.
Deberry, G. T., Tarboro.
Trevathan, Wm., Rocky Mount.
Wiggins, L. A., Tarboro, R. F. D.
Cummings, W. H., Tarboro.
Page, W. E., Tarboro, R. F. D.
Edwards, M. P., Speed.
Farrar, Mrs. R. I., Tarboro.
Fountain, Theo., Tarboro, R. F. D.
Robbins, J. H., Sharpsburg.
Sherrod, J. M., Whitakers.
Hart, M. A., Tarboro.
Satterwaite, J. R., Tarboro (Estate).
Gardner, B. S., Pinetops, R. F. D.
Anderson, A., Whitakers.
Savage, T. F., Tarboro, R. F. D.
Knight, E. C., Mildred.
Keech, Mrs. B. J., Tarboro, R. F. D.
Lawrence, Lam, Tarboro, R. F. D.
Hart & Oates, Tarboro.
McDowell, J. P., Tarboro, R. F. D.
McNair, Mrs. C. L., Tarboro, R. F. D.
Mayo, W. T., Tarboro, R. F. D.
Pender, W. D., Tarboro, R. F. D.
Philips, Fred., Tarboro.
Parks, C. M., Tarboro, R. F. D.
Bradley, J. B., & Son, Rocky Mount.
Powell, Mrs. J. C., Tarboro, R. F. D.
Shackleford, J. F., Tarboro, R. F. D.
Stallings, W. L., Tarboro, R. F. D.
Staton, Mrs. Lucy, Tarboro, R. F. D.
Tar River Oil Co., Tarboro, R. F. D.
Edmondson, L. H., Tarboro, R. F. D.
Wiggins, F. L., Tarboro, R. F. D.
Bradley, M. C., Whitakers, R. F. D.
Ruffin & Gustin, Rocky Mount, R. F. D.
Denton, Frank, Whitakers, R. F. D.
Braswell, W. T., Whitakers, R. F. D.
Draughan, L. L., Whitakers, R. F. D.
Macclesfield Co., Pinetops.
Etheridge, J. R., Whitakers.
Gammons, George R., Whitakers, R. F. D. (Estate).
Harper, Frank, Whitakers, R. F. D.
Mitchell Aaron, Whitakers, R. F. D.
Pitman, Mrs. M. L., Whitakers, R. F. D.
Whitakers Gin Co., Whitakers.
Corbett, W. J., Whitakers, R. F. D.
Bellamy, S. C., Enfield.
Mayo, N. J., & Bro., Coakley.
Cherry, J. L., Tarboro, R. F. D.
Mayo, N. J., Speed.
Weeks, E. C., Whitakers, R. F. D.
Philips, Riley, Pinetops.
Corbet & Moore, Macclesfield.
Fountain & Fountain, Leggetts.

Bullock & Battle, Rocky Mount, R. F. D.
Gammons, Roland, Whitakers.
Austin, C. C., Tarboro.
Wiggins, J. H., Tarboro, R. F. D.
Knight, Mrs. M. T., Tarboro, R. R. D.

MINISTERS NOT IN TOWNS.

Johnson, J. W., Whitakers, R. F. D.
Crisp, Thomas, Mildred.

COTTON MILLS.

Fountain Cotton Mills, Tarboro.
Tarboro Cotton Mills, Tarboro.

COTTON SEED OIL MILLS.

Tar River Oil Co., Tarboro.
Consumers Cotton Oil Co., Tarboro.
Edgecombe Cotton Oil Co.
Royster, F. S., Guano Co.
Pinetops Oil Mills, Pinetops.

SAW MILLS.

McDowell, J. P., Tarboro.
Fountain, Theo., Tarboro.
Gammons, Roland R., Whitakers, R. F. D.
Stallings, W. L.

PUBLIC SCHOOL TEACHERS.

Boyce, Miss S. Irma, Tarboro.
Cahal, Mrs. Nellie L., Conetoe.
Whichard, Miss Minnie, Bethel, R F. D. No. 2.
Davenport, Mrs. T. M., Bethel, R. F. D. No. 2.
Mayo, Miss Elizabeth, Tarboro, R F. D. No. 1.
Bridgers, W. A., Speed.
Edmondson, Miss Helen, Speed.
Harper, Miss Nannie, Speed.
Savage, Miss Alma, Speed.
Pittman, Miss Margaret, Macclesfield, R. F. D.
Corbett, Miss Nina, Whitakers, R F. D. No. 1.
Moseley, Mrs. R. E., Tarboro, R. F D. No. 4.
Pittman, Miss Mary, Whitakers, R F. D. No. 1.
Bradley, Miss Margie, Whitakers, R. F. D. No. 1.
Willis, Miss Emma, Whitakers, R F. D. No. 4.
Ruffin, Miss Mamie, Battleboro, R. F. D. No. 1.
Ruffin, Miss Mamie, Macclesfield, R. F. D. No. 4.
R. L. Pittman, Battleboro.
McWhorter, Miss Winnie, Battleboro.
Tyler, Miss Annie May, Battleboro.
Harris, Miss Susie S., Macclesfield, R. F. D. No. 1.
Martin, Miss Marion, Tarboro, R. F. D. No. 2.
Cobb, Miss Margarette, Tarboro, R. F. D.
Walston, Miss Mary L., Macclesfield, R. F. D.
Moore, Miss Lucy, Fountain.
Cobb, Miss Sallie, Macclesfield.
Miller, H. C., Macclesfield.
Moore, Miss Kate, Macclesfield.
Moore, Miss Agnes, Macclesfield.
Moore, Miss Leona, Pinetops, R. F. D. No. 1.
Crisp, Miss Annie, Pinetops.
Sugg, Miss Mattie, Pinetops.
Foxall, Miss Susie B., Tarboro, R D. No. 3.
Duggin, Mrs. Florence, Rocky Mount.
Johnson, Miss Ina H., Rocky Mount R. F. D. No. 6.
Proctor, Miss Lena, Rocky Mount R. F. D. No. 6.
Thomas, Miss Maude, Rocky Mount, R. F. D. No. 5.
Arrington, Miss Pattie, Rocky Mount, R. F. D. No. 6.
Cobb, Miss Mallie, Elm City, R. F. D. No. 1.
Haggins, Miss Mary, Rocky Mount, R. F. D. No. 6.
Dunford, Miss Ruth, Rocky Mount, R. F. D.
Chapman, Miss Helen, Conetoe, R. F. D.
Harper, Miss Nannie, Speed, R.F.D.
Savage, Miss Alma, Speed, R. F. D.
Ives, Claude, Tarboro, R. F. D. No. 4.
Pittman, Miss Maud, Whitakers, R. F. D. No. 1.
Corbett, Miss Emma, Tarboro, R. F. D.
Strickland, Miss Mary, Macclesfield, R. F. D.
Trevathan, Miss Maud, Macclesfield, R. F. D.
Hill, Miss Emma, Macclesfield, R F. D.
Bullock, Miss Mamie, Rocky Mount, R. F. D.

TARBORO.

Population, 1909, 4,300. No. white polls, 369; No. colored polls, 185.

Value real estate, $1,056,975; value personal property, $832,844.

Tax Rate: $1.00 on the $100.

Bonded debt, $79,000.

TOWN OFFICERS.

Mayor—Paul Jones.
Chief of Police—F. P. Pulley.
City Clerk—J. A. Weddell.
Treasurer—J. A. Weddell.
Tax Collector—J. A. Weddell.
City Attorney—W. O. Howard.
Postmaster—J. M. Castarphen.
R. R. Agent—T. F. Marrow, Atlantic Coast Line.
Express Agent — G. W. Dickens Southern Express Co.
Telegraph Manager—David Denson Western Union.
Telephone Manager—C. P. McClure, Carolina Telephone Co.

MINISTERS AND CHURCHES.

Baptist—A. V. Joyner, Pastor.
Episcopal—B. E. Brown, Rector.
Methodist—E. H. McWhorter, Pastor.

Presbyterian—J. E. Ballou, Pastor tor.

SCHOOLS AND ACADEMIES.

Tarboro Public Schools (Special Charter).

High School—W. H. M. Pittman, Superintendent; R. M. Davis, Principal.

Runnymede School—Mrs. D. G. Gillespie, Principal.

Bunn School—Miss Ballard, Principal.

BANKS AND BANKERS.

Bank of Tarboro—J. F. Shackleford, President; L. V. Hart, Cashier.

First National Bank—H. C. Bridgers, President; H. H. Taylor, Cashier.

Pamlico Banking & Insurance Co.—H. L. Staton, President; A. M. Curtis, Cashier.

Farmers' Banking & Trust Co.—George A. Holderness, President; E. A. Pennington, Cashier.

BUILDING & LOAN ASSOCIATIONS.

Edgecombe Homestead & Loan Association.

Tarboro Building & Loan Association.

BOOK STORES.

Clayton, C. F.

BUTCHERS AND DEALERS IN CATTLE.

Johnson, S. S.
Jones & Rollins.
Andrews, W. H.
Harris, G. H.
Turner & Little.

CARRIAGE DEALERS AND M'F'RS.

Enterprise Carriage Co.
Hussey, M. L.
Hyatts, John B.

CLUBS.

Hillside Country Club.

COMMISSION MERCHANTS.

Murphy, Jenkins & Co.
Hearne, J. L.
Petus, R. B.

COTTON AND HOSIERY MILLS.

Fountain Cotton Mills.
Tarboro Cotton Mills.
Runnymede Mills.
Tarboro Knitting Mills.
Wilson & Dawson Knitting Mills.

CONFECTIONERY DEALERS.

Liles-Ruffin Co.
Keech, C. B., & Co.
Lichtenstein, D., Co.
Dancy, C.
Cummings, D.

CONTRACTORS AND BUILDERS

Wagner, D. D.
Howard, Geo.

COAL AND WOOD DEALERS.

Hyatt, R. B.
Bryan, H. T.
Murphy-Jenkins & Co.

CHAMBER OF COMMERCE.

Tarboro Chamber of Commerce-Geo. Howard, President; J. A. Weadell, Secretary.

CLOTHIERS AND MEN'S FURNISHERS.

Arnheim, W. M.
Rosenbloom & Levy.
Zander, J.
Miller, E.
Saied, J.
Saied, E.
Benjamin, W., & Sons.

DENTISTS.

Williams, Don.
Whitehead, C. A.
Weeks, G. E.

HOTELS AND BOARDING HOUSES.

Tarboro House.
Vines House.
New Farrar.

DRUGGISTS.

Edgecombe Drug Co.
Cooke, R. E. L.
McNair Drug Co.
Staton & Zoeller.

DOCTORS.

Baker, J. M.
Thigpen, W. J.
Harrell, S. N.
Jenkins, J. D.
S. P. Bass.
L. L. Staton.
Green, W. W.

DRY GOODS AND NOTIONS.

Cherry, T. T.
Clarke, W. S., & Sons.
Deans, W. T.
Arnheim, W. M.
Tarboro Supply Co.
Robeson Supply Co.
Zander, J.
Benjamin, W., & Sons.
Rosenbaum & Levy.

POWER AND LIGHT COMPANIES

Tarboro Light & Power Co.

FRUIT DEALERS.

Constantine, N.

FERTILIZER DEALERS & M'F'R'S.

Royster, F. S., Co.

FLORISTS.

Mehegan, Miss Erin.

FISH AND OYSTER DEALERS.

Johnson, S. S.
Jones & Rollins.
Andrews, W. H.
Turner & Little.

FOUNDRIES AND IRON WORKS.

Edgecombe Iron Works.

FURNITURE DEALERS.

Simmons, W. L. & J. E.
Carlyle, F. M. & S. Q.

GROCERS.

Peters, R. B.
Lichtenstein, D.

HARDWARE DEALERS.

Pender Hardware Co.
Edgecombe Hardware Co.
Austin, C. J.

HOSPITALS.

Pittman Sanatorium.

INSURANCE AGENTS.
Weddell, John A.
Forbes. J. W.
Cotton, John W.
Carter & Stallings.

JEWELERS.
Bell, J. H.
Hulbroms, M.

LAUNDRIES.
Sing, Charles.

LAWYERS.
Gilliam, H. A.
Phillips, H. H.
Bridgers, H. C.
Staton, H. L.
Staton, M. C.
Bridgers, John L.
Gaskill, J. R.
Pender, James.
Fountain, G. M. T.
Johnston, Henry.
Howard, W. O.
Norfleet, J. M.
Liles, J. F.
Allsbrook, R. B.
Howard, W. Stamp.
Jones, Carl.
Bunn & Spruill.
Bassett, L. V.

MACHINERY DEALERS.
Sugg Bros.

PAINT AND OIL DEALERS.
Pender Hardware Co.
Austin, C. J.

PAINTERS.
Edwards, M. G.
Brown, S.
Brown, George.

PLUMBERS.
Sugg Bros.

PHOTOGRAPHERS.
Alley, S. R.

NEWSPAPERS AND EDITORS.
Southerner (Daily)—Frank Powell Editor.
Southerner (Weekly)—Frank Powell Editor.

PRINTING OFFICES.
Clayton, C. F.
McCabe, P.

REAL ESTATE AGENTS.
Hyatt, R. B.

TAILORS.
Mertz, J.

UNDERTAKERS AND EMBALMERS.
Carlile, F. M.
Hyatt, J. B.

BAKERS.
Liles-Ruffin Co.

BRICK MANUFACTURERS.
Howard, Geo.

BOOT AND SHOE DEALERS.
Tarboro Supply Co.
Robeson Supply Co.
Benjamin, W., & Son.
Zander, J. A.
Clark, W. S., & Son.
Rosenbaum & Levy.
Cherry, T. T.

WALL PAPER DEALERS.
Staton & Zoellers.

COTTON BUYERS.
Hart & Smith.
Nash, S. S.
Shackelford, J. F.

PEANUT BUYERS.
Hart & Smith.
Nash, S. S.

BATTLEBORO.

Population, 1909: 300.
No. white polls, 200; No. colored polls, 100.
Tax Rate: 30c. on the $100.

TOWN OFFICERS.
Mayor—J. B. Stokes.
Chief of Police—A. L. Stewart.
City Clerk—Geo. W. Strickland.
Treasurer—H. B. Marriott.
Tax Collector—A. T. Stewart.
Postmaster—J. B. Stokes.
R. R. Agent—F. A. Truett, A. C. L.
Express Agent—F. A. Truett.

MINISTERS AND CHURCHES
Baptist—B. R. Rogers, Pastor.
Episcopal—R. B. Owens, Rector.
Methodist—J. W. Franck, Pastor.

SCHOOLS AND ACADEMIES.
Battleboro High School.

CARRIAGE DEALERS AND M'F'R'S.
Braswell, M. C.

CLOTHIERS AND MEN'S FURNISHERS.
Braswell, M. C.
Williams, E. A.

COTTON GINS.
Battleboro Oil Co.

DEPARTMENT STORES.
Braswell, M. C.

DOCTORS.
Marriott, H. B.

DRY GOODS AND NOTIONS.
Braswell, M. C.
Williams, E. A.
Hathaway, J. J., & Bro.

FERTILIZER DEALERS & M'F'R'S.
Braswell, M. C.
Williams, E. A.
Hathaway, J. J., & Bro.

SHINGLE DEALERS.
Braswell, M. C.

WHITAKERS.

Incorporated in 1872.
Population, 1909: White, 600; colored, 266; total, 866.
Value real estate, $200,000; value personal property, $130,000.
Tax Rate: 21c. on the $100.

TOWN OFFICERS.
Mayor—J. White.
Postmaster—O. S. Woody.
Chief of Police—R. F. Weaver.
R. R. Agent—J. P. Loftin, A. C. L Railway.
Manager Telegraph—J. P. Loftin, Western Union Telegraph Co.

MINISTERS AND CHURCHES.
Methodist—J. W. Franck, Pastor.
Methodist Protestant—C. L. Whitaker, Pastor.
Primitive Baptist—A. J. Moore, Pastor.
Disciple—J. W. Tyndal, Pastor.
Baptist—J. L. Rodgers, Pastor.
SCHOOLS AND ACADEMIES.
Whitakers High School—John I. Singletary, Principal.
BANKS AND BANKERS.
Bank of Whitakers—W. T. Braswell, President; W. J. Taylor, Cashier.
DOCTORS.
Braswell, J. C.
Ray, J. C.
Cobb, W. H.
DENTISTS.
Cutchin, R. S.
DRUGGISTS.
Whitakers Pharmacy.
GENERAL MERCHANDISE.
Bradley, R. A., & Bro.
Tucker, G. F.
Bond, W. H.
Mann, O. D.
Knight, W. S
Cutchin, J. S.
Cutchin, F. H.
Pittman & Pittman.
Harris, Wm.
Woodard, Mrs. R. H.
Dinton, Cicero.
Cutchin, J. B.
Moore, J. C., & Bros. Co.
Vick, W. L.
Browning, G. D.
Moore, O. J., & Co. (Wholesale).
HARDWARE DEALERS.
Whitakers Hardware Co.
Southern Hardware Mfg. Co.
GROCERS.
Whitakers Grocery Co.
HOTELS AND BOARDING HOUSES.
Ethridge, Caleb.
Woody, Mrs. O. S.
Askew, J. D.
Batts, Mrs. W. F.
LIVERY STABLES.
Wheeless, H. J.
Marks, J. R.
MANUFACTURING PLANTS.
Hearne Bros. & Co. (Coffins, caskets and dealers in funeral supplies.)
Southern Hardware Mfg. Co. (Coffin and Caskets; Hardware—Wholesale exclusively).
Winstead, R. W., (Rough and Dressed Lumber).
Whitakers Oil Co.

PINETOPS.

Incorporated in 1903.
Population, 1910: White, 180; colored, 29; total, 209.
Value real estate, $35,850; value personal property, $24,500.
Tax Rate: 25c. on the $100.

TOWN OFFICERS.
Mayor—E. L. Pitt.
Postmaster—W. L. Dunn.
Chief of Police—R. R. Langley.
R. R. Agent—J. V. Cobb, East Carolina Railroad.
Manager Telegraph—J. V. Cobb, Western Union Telegraph & Cable Co.
MINISTERS AND CHURCHES.
Methodist—H. E. Lance, Pastor.
SCHOOLS AND ACADEMIES.
Pinetops High School—Miss Annie Crisp, Principal.
BANKS AND BANKERS.
Pinetops Banking Company—H. C. Bridgers, President; J. V. Cobb, Cashier.
DOCTORS.
Wooten, A. M.
GENERAL MERCHANDISE.
Dunn, W. L.
Walston & Harrell.
Cobb, J. E. & Co.
Harrell & Norville.
Phillips, W. E.
Summerlin, V. B.
Reason, W. L.
HOTELS AND BOARDING HOUSES.
Stallings, Mrs. Sarah.
LIVERY STABLES.
Summerlin, Geo. A.
MANUFACTURING PLANTS.
Pinetops Sash & Blind Co.
Pinetops Oil & Guano Co.
Pinetops Brick & Tile Co.

SPEED.

Population, 1909: White, 55; colored, 10; total, 65.
TOWN OFFICERS.
Mayor—V. B. Knight.
Postmaster—A. J. Parker.
Chief of Police—C. G. Thigpen.
R. R. Agent—D. H. Parker, A. C. L Railway Co.
Manager Telegraph—D. H. Parker, Western Union Telegraph Co.
MINISTERS AND CHURCHES.
Baptist—T. L. Vernon, Pastor.
Episcopal—B. Brown, Rector.
SCHOOLS AND ACADEMIES.
Speed High School—W. A. Bridgers, Principal.
GENERAL MERCHANDISE.
Langston, R. H.
Jones, J. F.
Satterthwaite, J. W.
Hyman, Mrs. Dellar.
Parker, A. J.
Edmondson, A. M.
HOTELS AND BOARDING HOUSES.
Hotel Thigpen.
LIVERY STABLES.
Thigpen, C. B.
COTTON GINS.
Speed Milling Co.
OIL MILLS.
Speed Milling Co.
SAW MILLS.
Parker, A. J.

GRIST MILLS.
Parker, A. J.

MACCLESFIELD.

Incorporated in 1901.
Population, 1910: White, 375; colored, 80; total, 405.
Value real estate, $44,685; value personal property, $23,118.
Tax Rate: 33 1-3c. on the $100.

TOWN OFFICERS.
Mayor—C. B. Walton.
Postmaster—K. C. Lewis.
Chief of Police—J. F. Felton.
R. R. Agent—M. B. Bridgers.
Manager Telegraph—M. B. Bridgers.

MINISTERS AND CHURCHES.
Christian—J. J. Walker, Pastor.

SCHOOLS AND ACADEMIES.
Macclesfield Graded High School—H. C. Miller, Principal.

DOCTORS.
Walton, C. B.

DRUGGISTS.
Walton, C. B.

GENERAL MERCHANDISE.
Corbett & Moore.
Harris, W. P.
Pittman & Cobb.
Webb & Webb.
Harris, W. L.
Felton, A. B.
Macclesfield Supply Co.
Winstead, J. T.
Gray, Ellis & Son.
Phillips Bros. & Co.

HOTELS AND BOARDING HOUSES
Walton, C. B.

LIVERY STABLES.
Forbes, J. A.

SAW MILLS.
Corbitt & Moore.
Kale, Thadeus.

COTTON GINS.
Corbitt & Moore.

BRICK MANUFACTURERS.
Walton Brick Co.

INSURANCE AGENTS.
Edwards, J. Walter.

CONETOE.

Incorporated in 1887.
Population, 200.
Tax Rate: 35c. on the $100.

TOWN OFFICERS.
Mayor—Joshua Rouse.
Clerk—C. O. Clark.
Treasurer—J. B. Warren.
Tax Collector—Geo. Hodges.
Chief of Police—George Hodges.
Postmaster—J. E. Bulluck.
R. R. Agent—S. L. Gardner.
Express Agent—S. L. Gardner.

CONFECTIONERY DEALERS.
Everett, D. E.

DOCTORS.
Green, W. W.

GENERAL MERCHANDISE.
Bullock, W. B.
Dawson, Warren, & Co.
Harrell, B. T., & Bro.
Clark, J. H., & Son.
Everett, E. A.
Hardy, W. A.

ROCKY MOUNT.

Situated partly in Edgecombe and partly in Nash. For full information see Nash.

FORSYTH COUNTY.

COUNTY SEAT, WINSTON-SALEM.

Population: (Census 1910), 47,311.
Formed in 1848. Named in honor of Col. Benj. Forsyth, of Germanton, Stokes County.
Area, 340 square miles.
Value of real estate, $7,475,182; value personal property, $8,854,654.
Property listed in 1910, by whites, $15,874,687; by negroes, $455,149.
No. of Schools: For whites, 81; for negroes, 22.
Tax Rate: County purposes, 57c. on the $100; poor, 23 2-3c.; roads and bridges, 33 1-3c; special, 20c.
County bonded debt, $55,000.
Public Roads: Worked by taxation; convicts used.

RAILROAD, TELEGRAPH AND EXPRESS COMPANIES.

North State Telephone Company, assessed value	$ 122.00
Muddy Creek Telephone Company, assessed value	144.00
Good Will Telephone Company, assessed value	469.00
Southern Railway, 36.71 miles, assessed value	1,069,470.00
Atlantic and Yadkin Railroad, 10.77 miles, assessed value	107,676.62
North Carolina Midland Railroad, 13.73 miles, assessed value	25,724.70
Southern Power Company, assessed value	9,527.00
Southern Express Company, assessed value	7,045.43
Southern Bell Telephone and Telegraph Company, assessed value	78,576.00
Western Union Telegraph Company, assessed value	6,529.07
Fries Manufacturing Company, assessed value	31,693.00
Kernersville Telephone Company, assessed value	900.00

Norfolk and Western Railway, 15.30 miles, assessed value.....	265,646.25
Postal Telegraph-Cable Company, assessed value	1,124.02
Farmers Quickstep Telephone Company, assessed value	365.00
Midway Telephone Company, assessed value	226.00
Rural Telephone Company, assessed value	3,166.00
Pullman Company, assessed value.....	2,354.10

Superior Court Terms: January 30th (one week), criminal cases only; February 13th (two weeks), civil cases only; March 13th (two weeks), civil cases only; May 26th (two weeks), first week criminal, second week, civil; July 24th (one week), criminal cases only; September 11th (two weeks), civil cases only; October 9th (one week), criminal cases only; December 4th (two weeks), civil cases only.

COUNTY OFFICERS.

Clerk of the Court—R. E. Transou, Bethania.

Sheriff—Geo. W. Flynt, Winston.

Register of Deeds—Henry W. Masten, Winston.

Treasurer—G. L. Beck—Winston.

Coroner—W. N. Dalton, Winston.

Surveyor—E. A. Conrad, Winston.

Co. Supt. of Health—J. K. Pepper Winston.

Co. Supt. of Schools—W. B. Speas, Winston.

Supt. of County Home—G. L. Wagoner, Winston.

Co. Board of Education—J. F. Griffith, Winston; E. W. Hauser, Bethania; J. W. Pinnix, Kernersville.

County Commissioners—G. A. Vance, (chrm.), P. H. Haynes, V. O. Robinson.

County Board of Elections—Wm. T. Wilson (chrm.), Winston-Salem; Geo. H. Hauser, Winston; M. E. Teague, Winston.

JUSTICES OF THE PEACE.

Abbott's Creek Township—Jno. A. Holder, Kernersville; Levi Ring, Kernersville, R. F. D.; Jno. Eagleson, Kernersville, R. F. D.; O. E. Crews, Kernersville, R. F. D.

Belews Creek—R. S. Linville, Kernersville; J. W. Fare, Belews Creek; A. W. Preston, Belews Creek; R. N. Neal, Belews Creek, R. F. D.; W. M. Vance, Belews Creek, R. F .D.

Bethania—J. A. Summers, Rural Hall; Jno. W. Anderson, Rural Hall; R. O. Butner, Bethania; C. L. Holland, Winston-Salem, R. F. D.; J. G. Clayton, Rural Hall.

Broad Bay—E. P. Heitman, Winston-Salem; W. R. Rominger, Winston-Salem; J. P. Charles, Winston-Salem; J. S. Hine, Winston-Salem; E. E, Kinnie, Winston-Salem; J. H. Motsinger.

Clemmonsville—Jno. J. McKenzie, Clemmons; Jno. A. Sheek, Clemmons, R. F. D.; T. W. Griffith, Clemmons; W. H. Davis, Clemmons; Frank Cook, Clemmons; J. S. Phelps, Clemmons.

Kernersville—J. M. Guyer, Kernersville; Thos. B. Wilson, Kernersville; Jesse W. Sapp, Kernersville; C. L. Linville, Kernersville.

Lewisville—M. M. Reynolds, Winston-Salem, R. F. D.; A. A. Styers, Clemmons, R. F. D.; J. H. Conrad, Lewisville; J. Walter Warner, Lewisville; J. R. Whitman, Lewisville.

Middle Fork—Chas. M. Hauser, Winston-Salem, R. F. D.; E. W. Linville, Walkertown; L. M. Disher, Walkertown; C. W. Jones, Walkertown; Geo. W. Crews, Walkertown; R. L. Grubbs, Walkertown; W. P. Walker, Walkertown; Marion Smith, Walkertown.

Old Richmond—W. F. Sprinkle, Tobaccoville, R. F. D.; H. B. Holder, Tobaccoville; C. E. Holder, Tobaccoville, R. F. D.; C. F. Hauser, Tobaccoville, R. F. D.

Old Town—J. H. Miller, Old Town; J. H. Shamel, Winston-Salem, R. F. D.; J. E. Conrad, Winston-Salem, R. F. D.; S. A. James, Old Town; C. E. Hine, Winston-Salem; W. E. Lasley, Winston-Salem.

Salem Chapel—J. F. Grubbs, Winston-Salem, R. F. D.; James H. Morris, Salem Chapel; Fletcher Moir, Walkertown; J. A. Marshall, Salem Chapel; S. M. Johnson, Salem Chapel; W. T. Bowman, Salem Chapel; L. B. Walker, Salem Chapel.

South Fork—C. R. Snider, Winston-Salem, R. F. D.; L. I. Conrad, Winston-Salem, R. F. D.; William A. Crouse, Winston-Salem, R. F. D.; J. A. N. Nifong, Winston-Salem, R. F. D.

Vienna—R. C. Lineback, Winston-Salem, R. F. D.; E .W. Hauser, Pfafftown; J. S. Conrad, Pfafftown; W. H. Goslin, Pfafftown.

Winston—J. C. Bessent, Winston-Salem; R. A. Jenkins, Winston-T. B. Douthit, Winston-Salem; H. W. Stanford, Winston-Salem; P. T. Lehman, Winston-Salem; Z. T. Bynum, J. M. Robinson, Winston-Salem; E. Curtis, Winston-Salem; Jno. G. Young, Winston-Salem; W. T. Carter, Winston-Salem; Jno. W. Swann, Winston-Salem; A. H. Galloway, Winston-Salem; A. J. Bennett, Winston-Salem; R. H. James, Winston-Salem; J. O. White, Winston-Salem; R. H. Shelton, Winston-Salem; C. W. Snider, Winston-Salem; Geo. W. Blum, Winston-Salem.

MINISTERS NOT IN TOWNS.

Christian—P. B. Abbott, Pfafftown; Brantley Hendricks, Pfafftown; J. P. Binkley, Clemmons; Jno. V. Warner, Clemmons; J. W. Wolfe, Rural Hall.

Baptist—W. H. West, Kernersville; J. T. Kirk, Lewisville.

SCHOOLS AND ACADEMIES.

Walkertown Public Schools—H. E. Riggs, Principal, Walkertown.

Clemmons School—J. E. Hall, Principal, Clemmonsville.

Kernersville Public High School—J. W. Speas, Principal, Kernersville.

Lewisville Public High School—M. K. Meadows, Principal, Lewisville.

Bethania Public High School—J. W. Daniels, Principal, Bethania.

PHYSICIANS NOT IN TOWNS.

Flynt, S. F., Rural Hall.
Hammock, W. G., Walkertown.
Carlton, R. L., Kernersville.
Justice, J. F., Kernersville.
Linville, A. Y., Walkertown.
Dalton, W. N., Tobaccoville.

MERCHANTS NOT IN TOWNS.

Mickle, C. F., Pfafftown.
Doub, J. E., & Co., Tobaccoville.
Doub, L. Y., & Co., Tobaccoville.
Moser, C. C., Lewisville.
Holland, Thos., & Co., Lewisville.
Lehman & Butner, Bethania.
Davis & Allen, Clemmons.
Doub, C. B., Clemmons.
Harper, A. B., Clemmons.
Shore, W. J., Clemmons.
Carter & James, Jolliet.
Hine, F. T., Old Town.
Spainhour & Flynn, Donnoha.
Speas, J. W., Donnoha.
Ward Bros. & Reed, Donnoha.

FLOUR, CORN AND FEED MILLS.

Kapp & Miller, Rural Hall.
Spach Bros. (Roller Mills), Winston.
Lehman & Butner. (Roller Mill), Bethania.
Sides, L. H. (Roller Mills), Clemmons.

SAW MILLS.

Hauser, George H., Bethania.
Sprinkle Bros., Dosier.
Leight Bros., Walkertown.
Tucker Bros., Winston.
Gun Veneer & Lumber Co., Rural Hall.

PUBLIC SCHOOL TEACHERS.

Linville, W. W., Belews Creek.
Carter, Miss Lula, Belews Creek, R. F. D. No. 1.
Carter, Miss Jessie, Belews Creek, R. F. D. No. 1.
Meares, Miss Amelia, Bethania.
Butner, Miss Bertha, Bethania.
Tise, Miss Fannie, Bethania.
Boner, Miss Blanche, Clemmons, R. F. D. No. 1.
Boner, Miss Artie, Clemmons, R. F. D. No. 1.
Holder, Miss Ora, Clemmons, R. F. D. No. 1.
Phillips, Miss Bessie, Clemmons, R. F. D. No. 1.
Sprinkle, Miss Fannie, Clemmons, R. F. D. No. 1.
Warner, Miss Bessie, Clemmons, R. F. D. No. 1.
Warner, Miss Clara, Clemmons, R. F. D. No. 1.
Holder, M. A., Clemmons, R. F. D. No. 1.
Davis, P. D., Clemmons, R. F. D. No. 2.
Blackburn, W. E., Clemmons, R. F. D. No. 2.
Nelson, J. L., Clemmons, R. F. D. No. 2.
Mullican, Miss Jennie, Clemmons, R. F. D. No. 2.
Mullican, Miss Emma, Clemmons, R. F. D. No. 2.
Davis, Miss Ella, East Bend.
Wesner, R. F., Enterprise.
Pinnix, J. W., Kernersville.
Pinnix, Miss Maude, Kernersville.
Morris, Miss Fleda, Kernersville.
Shields, Miss Cora, Kernersville, R. F. D. No. 1.
Hedgecock, V. R. Kernersville, R. F. D. No. 1.
Hedgecok, Miss Minnie, Kernersville, R. F. D. No. 1.
McKaughan, J. H., Kernersville, R. F. D. No. 1.
Bondurant, J. F., Kernersville, R. F. D. No. 1.
Smith, J. E., Kernersville, R F. D. No. 1.
Barrow, G. H., Kernersville, R. F. D. No. 3.
Crews, Miss Floss, Kernersville, R. F. D. No. 3.
Fulton, Miss Essie, Kernersville, R. F. D. No. 3.
Fulton, Miss Emma, Kernersville, R. F. D. No. 3.
Idol, Miss Jessie, Kernersville, R. F. D. No. 4.
Vance, Miss Gertrude, Kernersville, R. F. D. No. 4.
Sapp, R. N., Kernersville, R. F. D. No. 4.
Whicker, J. N., Kernersville, R. F. D. No. 4.
Kirk, J. T., Lewisville.
Luper, Miss Flossie, Lewisville.
Craft, Miss Carrie, Lewisville.
Craft, Miss Pearl, Lewisville.
Tabor, Miss Margarert, Lewisville.
Williams, Miss Louisa J., Lewisville.
Pfaff, Miss Louise, Pfafftown.
Pfaff, Miss Maude, Pfafftown.
Abbott, P. B., Pfafftown.
Goslen, H. B., Pfafftown, R. F. D. No. 1.
Hauser, Miss Blanche, Pfafftown, R. F. D. No. 1.

Doub, Miss Myrtle, Pfafftown, R. F. D. No. 1.
Beroth, Miss Maude, Pfafftown, R. F. D. No. 1.
Whittington, Miss Marylillie, Pfafftown, R. F. D. No. 1.
Whittington, Miss Flora, Pfafftown, R. F. D. No. 1.
Wilson, R. W., Rural Hall.
Helsabeck, H. O., Rural Hall.
Miller, Miss Lillian, Rural Hall.
Shore, Miss Mamie, Rural Hall.
Ogburn, Miss Anna, Rural Hall, R. F. D. No. 1.
Sullivan, Miss Florence, Rural Hall, R. F. D. No. 1.
Grubbs, J. F., Rural Hall, R. F. D. No. 1.
Hendrix, A. B., Tobaccoville.
Holder, H. B., Tobaccoville.
Hauser, C. F., Tobaccoville, R. F. D. No. 1.
Wolff, Wm. L., Tobaccoville, R. F. D. No. 1.
Wall, LeRoy, Tobaccoville, R. F. D. No. 1.
Holder, Miss Beulah V., Tobaccoville, R. F. D. No. 1.
Spainhower, Miss Addie, Tobaccoville, R. F. D. No. 1.
Leak, Miss Daisy, Walkertown.
Blackburn, Miss Bettie, Walkertown
Matney, Miss Lula, Walkertown.
Morris, Miss Mina, Walkertown.
Whicker, Miss Eudora, Walkertown, R. F. D. No. 1.
Marshall, Miss Selma, Walnut Cove, R. F. D. No. 2.
McCuiston, Miss Annie, Winston-Salem.
Traxler, Miss Blossom, Winston-Salem.
Foy, Miss Bessie, Winston-Salem.
Robertson, Miss Nannie, Winston-Salem.
Shore, Miss Claude, Winston-Salem.
Bodenhamer, Miss Bess, Winston-Salem
Messer, Miss Zylphia, Winston-Salem.
Rominger, Miss Daisy, Winston-Salem.
Gilliam, Miss Jettie, Winston-Salem.
Holton, Miss Luna, Winston-Salem.
Ring, Miss Clara, Winston-Salem.
Davenport, Miss Elsie, Winston-Salem.
Powers, Miss Mary, Winston-Salem.
Stafford, Miss Sara G., Winston-Salem.
Poindexter, Miss Margaret, Winston-Salem.
Timberlake, Miss Pearl, Winston-Salem.
Walker, Miss Florence, Winston-Salem.
Bieseeker, R. H., Winston-Salem.
Sides, E. D., Winston-Salem.
Messer, F. D. L., Winston-Salem.
Nance, J. H., Winston-Salem.
Mendenhall, E. P., Winston-Salem.
Angel, Miss Daisy, Winston-Salem, R. F. D. No. 1.
Norman, Miss Sarah, Winston-Salem, R. F. D. No. 2.
Yarbrough, Miss Grace, Winston-Salem, R. F. D. No. 2.
Ziglar, Mrs. J. W., Winston-Salem, R. F. D. No. 2.
Conrad, L. I., Winston-Salem, R. F. D. No. 2.
Holder, O. E., Winston-Salem, R. F. D No. 2.
Cox, Miss Annie, Winston-Salem, R. F. D. No. 3.
Miller, Miss Lillie, Winston-Salem, R. F. D. No. 4.
Spaugh, Miss Addie, Winston-Salem, R F. D. No. 4.
Miller, Samuel, Winston-Salem, R. F. D. No. 4.
Nifong, Lewis, Winston-Salem, R. F. D. No. 4.
Motsinger, Miss Lelia, Winston-Salem, R. F. D. No. 5.
Long, Miss Ida, Winston-Salem, R. F. D. No. 7.
Lineback, Miss Addie, Winston-Salem, R. F. D. No. 7.
Murray, J. W., Winston-Salem, R. F. D. No. 7.
Daniel, J. W., Bethania.
McKeown, H. H., Kernersville.
Keener, A. A., Lewisville.
Wenhold, Chas. H., Walkertown.

WINSTON-SALEM.

Population, 33,000 (including suburbs); No. white polls, 2,421; No. colored polls, 1,682.

Assessed value real and personal property, $13,544,908.

Estimated value real and personal property, $30,000,000.

Tax Rate: $1.00 on the $100.

Bonded debt, $815,000.

Floating debt, $106,741.

TOWN OFFICERS.

Mayor—O. B. Eaton.
Chief of Police—J. A. Thomas.
Treasurer—Wm. D. Jackson.
Tax Collector—T. L. Farrow.
Recorder—G. H. Hastings.
Clerk Recorder's Court—W. T. Penry.
City Attorneys—Manly & Hendren.
City Supt. Health—J. E. Dowdy.
City Supt. Schools—R. H. Latham.
Postmaster—C. A. Reynolds.
R. R. Agents—E. B. Kearns, Norfolk & Western and Winston-Salem South Bound Railways; W. P. Reed, Southern Railway.
Express Agent—J. B. Pritchett, Southern Express Co.
Telegraph Managers—C. N. Martin, Postal Tel. Co.; K. Mitchell, Western Union Tel. Co.

Telephone Manager—E. H. Wilson, Southern Bell Telephone Co.

MINISTERS AND CHURCHES.

Methodist—(Centenary), J. E. Abernethy, Pastor; (West End), W. A. Lambeth, Pastor; (Burkhead Institutional), W. M. Biles, Pastor; (Grace), W. M. Robbins, Pastor; (Salem), T. R. Wolf, Pastor; (Southside), T. R. Wolf, Pastor.

Moravian—(The Home Church), J. K. Pfohl, Pastor; (Calvary), Ed. S. Crosland, Pastor; (Christ's), J. S. McCuiston; (Elm Street Chapel), J. K. Pfohl, Pastor; (Fairview), L. B. Luckinbach, Pastor; (Southside), D. C. Stemple.

Episcopal— Henry Teller Cocke Rector.

Lutheran—E. A. Shenck, Pastor.

Catholic — Geo. Lester, Pastor; (Fourfold Gospel), Rev. Garrison, Pastor.

Baptist (First), H. A. Brown; (Brown Memorial), G. C. Lumpkin; West Winston), J. F. Michener; (Salem Baptist), Thos. C. Keatin; (Southside), W. V. Swaim; (Evangelist), F. M. Day; Samuel F. Keatin.

Presbyterian (First Church), Neal L. Anderson; (N. Winston), Geo. W. Lee.

SCHOOLS AND ACADEMIES.

City Schools—W. S. Snipes, Superintendent.

High School—Thos. W. Hume. Principal.

North Winston Graded School—Thos. W. Cash, Principal.

West End Graded School—Miss Lillian Jenkins, Principal.

East Winston Graded School—Miss Ada Roan, Principal.

Salem Female Academy and College—Rev. H. Rondthaler, President.

Twin-City Business College—Chas. L. Padgett, President.

Tinsley Military Institute—J. W. Tinsley, Headmaster; W. E. Ennis, Commandant.

Salem Boy's School—J. F. Brower, Principal.

ARCHITECTS.

Northup, W. C.
Zimmermann & Crump.

BANKS AND BANKERS.

Wachovia Bank & Trust Co.—F. H. Fries, President.

Peoples National Bank—J. W. Fries, President; W. A. Blair, Cashier.

Commercial National Bank—Geo. W. Maslin, President; Thomas Maslin, Cashier.

BAKERS.

Winkler, Mrs. A. W.
Pearson, S. A.

BRICK MANUFACTURERS.

Byerly, R. F., Co.
Hedgecock & Hine.
Snyder, S. A.
Winston Brick & Tile Co.
Carter & Co.

BOOT AND SHOE DEALERS.

Dixie Shoe Mfg. Co. (Wholesale).
Jenkins Bros. Shoe Co. (Wholesale).
Allen Co., The
Brown, F. C., Sons Co.
Daye, A., & Co.
Fletcher Bros. Co.
Jones & Gentry.
Lashmit, J. L.
City Shoe Store.
Meyers-Westbrook Co.
Miller, B. A., & Co.
Neely, J. A.
Newman, J. I.
Rosenbacker & Bro.
Salem Dry Goods Co.
Wright, W. C.

BOOK STORES.

The Chas. E. Pless Book Co.
Watkins, W. H., Book Store.

BUSINESS ORGANIZATIONS.

Young Men's Business Ass'n.
Tobacco Board of Trade.
Wholesale Dealers' Association.
Retail Merchants' Association.
Board of Trade.

J. L. Ludlow, President; J. L. Graham, First Vice-President; Geo. J. Howard, Second Vice-President; J. S. Kuykendall, Secretary and Treasurer.

BUTCHERS AND DEALERS IN CATTLE.

Hawkins, G. W.
Mickey & Farnum.
Miller & Poe.
Mock, P. W.
Murphy & Campbell.
Richard, J. M.
Snipes, W. F., & Co.
Snyder, L. P.
Hester & Apple.

HOTELS AND BOARDING HOUSES.

Carolina Hotel.
The Zinzendorf.
Phoenix.
Hotel Neal.
Hotel Francis.
Hotel Forsyth, C. P. S.
The Haes House.
Gray, Mrs.
O'Brien, Mrs. L. C.
Foard, Mrs. Henry.
Barham, Mrs. W. H.
Riddle, Mrs. H. H.

BROKERS.

Glenn, J. A.
Thomas, Hansell.
Vaughn, E. D., & Co.
Vernay, F. S.
Johnson, R. T. J.

CARRIAGE DEALERS AND M'F'R'S

Cranford & Snyder.
Nissen, C. F., Co.
Nissen, G. E., & Co.

Nissen, S. J., Co.
Spach Brothers.
Winston Vehicle Co.

COTTON AND HOSIERY MILLS.

Arista Mills Co.
Maline Mills.
Southside Mill.
Carolina Mills.
Inverness Mills Co.
Hanes, P. H., Knitting Co.
Shamrock Mills.

FLOUR, CORN AND FEED MILLS

Forsyth Roller Mills.
Southside Roller Mills.
Wachovia Mills.

MANUFACTURING PLANTS.

Fogle Bros. Co. (Lumber).
Hoover, E. L., & Co.
Miller Bros. Co.
Phillips, J. H.
Smith-Phillips Lumber Co.
Woolen Mills.
Chatham Manufacturing Co. (Woolen).
Fries, F. & H. (Woolen).
Ogburn, M. L. (Roller Mills).
Burke, P. E. (Roller Mills).
Kester, J. W. (Roller Mills).
Sides, L. H. (Roller Mills).
Pickett, David (Shop, Wash and Ironing Boards).
Mendenhall & Co. (Saw and Grist Mills).

CONFECTIONERY DEALERS.

Hub Candy Co.
Crystal Candy Co.
Daye, Henry.
Brandon, A. C.
Side, Isam.
Starbough, H.
McGee, J. W.

FRUITS AND PRODUCE.

Gardner & Clark (Wholesale).

CONTRACTORS AND BUILDERS.

Fogle Bros. Co.
Miller, Gaston.
Miller & Hiatt.
Ordway, S. S., Sons & Co.
Ange, J. F.
Holladay & Crouse.
Wall, J. W. & C. M.

COAL AND WOOD DEALERS.

Bennett & Co.
City Fuel Co.
Thomas, C. M., & Co.
Anderson, E. L.
City Wood Yard.

CLOTHIERS AND MEN'S FURNISHERS.

Allen Co., (The)
Boyles Bros. Co.
Brown, Frank C., Sons Co.
Cranford, N. L.
Daye, A., & Co.
Fletcher Bros.
Jacobs, Joe, Clothing Co.
McDowell & Rogers.
Meyers-Westbrook Co.
Robinson, E.
Rosenbacher & Bro.
Shapiro, A.
Winston Clothing Co.
Woodruff, J. M., & Co.
Sharpe-Modlin Co.
Hitchcock-Trotter Co.
Mock-Bagby-Stockton Co.

DEPARTMENT STORES.

Hitchcock-Trotter Co.
Meyers-Westbrook Co.
Rosenbacher & Brother.
Daye, A., & Co.

DENTISTS.

Apple, R. O. & T. A.
Evans, Geo. J.
Horton, H. V.
Horton, P. E.
Jones, R. H.
Lee, C. O.
Sapp, C. C.
Blum, J. A.

TOBACCO M'F'R'S. AND DEALERS

Bailey Bros.
Bohannon, F. M.
Brown & Williamson.
Fliny, J. G.
Liipfert-Scales Co.
Ogburn Hill & Co.
Reynolds, R. J., Tobacco Co.
Taylor Brothers.
Whitaker-Harvey Co.

TOBACCO SUPPLIES.

Martin, Watt.

FERTILIZER DEALERS & M'F'R'S

Southern Chemical Co.
Union Guano Co.

DRUGGISTS.

O'Hanlon.
Owens Drug Co.
Simpson Drug Co.
Thompson Drug Co.
Vaughn-Crutchfield & Co. (Wholesale).
Helms, J. D., Drug Co.
Winston Drug Co. (Wholesale).
Fairview Drug Co.
Ring, W. A.

DOCTORS.

Bynum, John.
Dalton, D. N.
Davis, A. P.
Schallert, P. O.
Fearrington, J. P.
Grey, E. P.
Jewett, R. D.
Kapp, H. H.
Johnson, W. M.
Lockett, E. A.
Lott, H. S.
Pfohl, S. F.
Spainhour, E. H.
Spencer, W. O.
Summers, C. L.
Linville, W. C.
Fleming, C. J. (Vet.)
Bahnson, H. T.
Nicholson, J. P.
Pepper, J. K.
Echols, R. M. (Osteopath).
Grainger, C. H. (Osteopath).

DRY GOODS AND NOTIONS.

Hitchcock-Trotter Co.
Meyers-Westbrook Co.
Rosenbacher & Bro.
Fletcher, J. H., & Co.
Daye, A., & Co.
Sharp-Modlin Co.
Nading, H. A. (Wholesale).
Davis, J. N.
Davis, Mrs. R.
Hester, J. W., Co.
Adams, J. J., & Co.
American Stock Co.
Gilmer Bros. Co. (Wholesale).
Marler-Dalton-Gilmer Co. (Wholesale).
Misses Martin (Ladies' Furnishing Parlor).
Spaugh, E. J.
Winston Brick & Tile Co.
Carter & Co.

GENERAL MERCHANDISE.

Farmers' Stock Co.
Poindexter, H. D.
Kress, H. S., 5, 10 and 25c. Store.

POWER AND LIGHT COMPANIES.

Fries Manufacturing & Power Co.
Winston-Salem Light & Fuel Co. (Gas).

GARAGES.

The Motor Co.
The American Cadillac Co.
The Southern Motor Co.

FLORISTS.

Walker, G. I.
McNulty, Martin.
Grunert, R. L.

FISH AND OYSTER DEALERS.

Rose, Sam.
Marshall, John.
Pleasant.
Styron, T. P.
Land, John.
Hardman, Chas.

FOUNDRIES AND IRON WORKS.

Salem Iron Works.
Crawford Plumbing & Mill Supply Co.
Force, E. Z., Pump Co.
Cook-Lewis Foundry Co.
Vance, J. A., & Co.
Briggs, Shaffner & Co.

FURNITURE DEALERS & M'F'RS.

Crim-Cantrell Furniture Co.
Huntley-Hill-Stockton Co.
Piedmont Furniture Co.
Rominger, C. D.
Sledge Furniture Co.
Forsyth Furniture Co.
Oakland Manufacturing Co.
Huntley, B. F., Co.
Winston Handle Co.
Forsyth Furniture Co.
Forsyth Iron Bed Co.
Jones Bros.

GROCERS.

Wholesale.

Horn, R. B., & Co.
Cromer Brothers.
Barbee-Sharpe Produce Co.
Efird Brothers.
Hancock Grocery Co.
Garrell, J. G., Grocery Co.
Messick, E. R.
Norman-Moir-Dalton Co.
Taylor, Jno. M.
Vaughn & Co.
Joyce Bros. Co.
Hancock Grocery Co.
Norman & Bagby.
Smitherman & Stone.

Retail.

Adams, J. J.
Allen, Jas.
Banks, F. B.
Brothers, W. J.
Bran, T. R.
Baynes' Mercantile Co.
Blackburn, Wm.
Brandon, C. T.
Brown, O. F.
Farmers' Stock Co.
Farmers' Trade House.
Grizzard, A. P.
Grubbs & Lehman.
Hampton, C. T.
Hill, A. C.
Hill, J. W.
Hooper, T. H.
Joyner, J. T.
Kennedy, C. D., Co.
Lloyd, J. S.
Melchor, Bros.
Moore, R. A.
Moser Grocery Co.
Peoples Trade House.
Pfaff, S. A.
Poindexter, H. D.
Reid, J. J.
Shelton Bros.
Smith, Jas. C.
Spencer, S. S.
Vernon Grocery Co.
White Star Co.
Zimmerman & Co.

HARDWARE DEALERS.

Brown Rogers Co.
Forsyth Hardware Co.
Norfleet Hardware Co.
Wall-Huske (Hardware and Buggies).
Foister Electric Co.

HOSPITALS.

The Twin-City Hospital.

INSURANCE AGENTS.

Foltz & Spaugh. (Life.)
Home Real Estate, Loan & Trust Co. (Life).
O'Brien, W. L. (Life).
Winnbish & Murchison (Life).
Todor, George C. (Life.)
Sills, J. E. (Life.)
Gray, E. E. (Fire).
Bessent, J. C. (Fire).
Home Real Estate, Loan & Insurance Company. (Fire.)
Galloway & Jenkins (Fire).
Wachovia Bank & Trust Co. (Fire).

Lineback, Jas. S. (Fire).
The Follin Co. (Fire).
Winston Agency Co. (Fire.)
Spaugh, H. W. (Fire).
Johnson, C. E. (Fire).
Money, R. H. (Fire).
Dunn, J. S. (Fire).
Young, J. G. (Fire).
Walker, R. T. (Fire).
Wachovia Realty & Adjustment Co.

JEWELERS.

Day, F. N.
Gentry, J. A.
Sapp, C. F.
Vogler, W. T., & Son.

LAUNDRIES.

Winston Steam Laundry.
The Zinzindorf Laundry.
Wing, Cas. (Chinese.)
Sam, Chas. (Chinese).
Lee, Hop. (Chinese.)

LAWYERS.

Alspaugh, J. W.
Alexander, J. E.
Baldwin, F. T.
Beckerdite, H. L.
Benbow & Hall.
Blair, D. H.
Blair, W. A.
Eller, A. H.
Glenn, R. B.
Gray, E. E.
Griffith, E. A.
Grogan, J. S.
Hartman, W. V.
Hasting & Linville.
Hawkins, D. D.
Holton, A. E.
Josey, Edwin B.
Manly & Hendren.
Mast, D. P.
Montague, H.
Palmer, Jay.
Patterson, J. L.
Pell, G. P.
Sapp, H. O.
Scroggs, Jas.
Starbuck, H. R.
Swink, L. M.
Tavis, B. C.
Watson, Buxton & Watson.
Wilson, Wm. T.
Womble, B. S.
Sams & Parham.

LUMBER M'F'R'S. AND DEALERS.

Fogle Bros. Co.
Miller Bros.
Phillips, J. H.
Shelton, J. E., Box Co.
Sheppard, O. J.
Smith-Phillips Lumber Co.
Miller, Gaston.

MARBLE AND GRANITE WORKS.

Consolidated Granite Co.
Forsyth Marble Co.
McGalliard Granite Co.
Winston-Salem Marble & Granite Works.
Bennett, J. A. & C. E.

MACHINERY DEALERS.

Brown-Rogers Co.
Crawford Plumbing & Mill Supply Co.
Winston Mill Supply Co.
Wall-Huske Co.

PAINT AND OIL DEALERS.

Brown-Rogers Co.
Clinard, W. H.
O'Hanlon, E. W.
Owens Drug Co.
Phillips, J. H.
Sink & Fansler.

PAINTERS.

Sink & Fansler.
Fergurson, C. L.
Martin, L. E.
Reynolds Sign System.
Clinard, W. H.

PLUMBERS.

Brickenstein, L. B.
Crawford Plumbing & Mill Supply Co.
McSwaim, G. W.
Winston Mill Supply & Plumbing Co.
Maynard & Crutchfield.

PIANO AND ORGAN DEALERS.

Bowen, R. J., & Co.
Cheek, Houston Piano Co.

PHOTOGRAPHERS.

Twin-City Studio.
Lineback, H. A.
Farrell & Edwards.

PRINTING OFFICES.

The Barber Printery.
Winston Printing Co.
Stewart's Printing House.
Union Republican Co.
Womble, L. B., Printing Co

REAL ESTATE AGENTS.

Dwire, George F.
Franklin, W. E.
Foltz & Spaugh.
Galloway & Jenkins.
Home Real Estate & Insurance Co.
Montague, H.
N. C. Rental & Collection Agency.
Dunn, J. S.
Follin-Hodgin Co.
Hay, R. D.
Hinshaw, G. W.
Money, R. H.
Mooney, W. L.
Nance, B. T.
Tice, J. C.
Walker, R. T.
Wade, L. A.
Jones, C. H.
Wachovia Realty & Adjustment Co.

TAILORS.

Fischer & Shaffer.
Bennett, S. S.
Silverberg, H.

UNDERTAKERS AND EMBALMERS.

Huntley-Hill-Stockton Co.
Vogler, F. H., & Son.

WALL PAPER DEALERS.

Clinard, W. H.
Sink & Fansler.

CLUBS.

Elks Club.
Eagles Club.
Twin City Club.

BUILDING & LOAN ASSOCIATIONS.

Standard B. & L. Association.
Piedmont B. & L. Association.
Twin City B. & L. Association
Winston B. & L. Association.

NEWSPAPERS AND EDITORS.

Academy—H. E. Roudthaler, Editor.
Blum's Farmers' and Planters' Almanac—Cast & Keehlin, Editors.
Our Rural Home and Carriers' Messenger—J. Hampton Rich, Editor.
Sentinel (Daily and Semi-Weekly)—Henry R. Dwire, Editor.
Southern Tobacco Journal—G. E. Webb, Editor.
Union Republican—J. B. Goslin, Editor.
Winston-Salem Journal—Herbert B. Gunter, Editor.

BOTTLING WORKS.

Pepsi-Cola Bottling Works.
Coca-Cola Bottling Works.
Tise, W. C., Bottling Works.
Bennett, J. A. & C. E., Bottling Works.

MANUFACTURING PLANTS.

Ogburn, M. L.
Burke, P. E. (Roller Mills).
Kester, J. W. (Roller Mills).
Sides, L. H. (Roller Mills).
Pickett, David. (Shop, Wash and Ironing Boards).
Mendenhall & Co. (Saw and Grist Mill).

KERNERSVILLE.

Population, 1909: 1,500.
No. white polls, 152; No. colored polls, 28.
Value real estate, $316,000.

TOWN OFFICERS.

Mayor—W. C. Stafford.
Treasurer—R. L. Carlton.
Tax Collector—A. N. Linville.
Postmaster—R. B. Beeson.
Telegraph Managers—C. R. Kerner, Western Union Tel. Co.; Jno. G. Kerner, Postal Tel.-Cable Co.
R. R. Agent—C. R. Kerner, Southern Railway.
Express Agent—C. R. Kerner.

MINISTERS AND CHURCHES.

Methodist Episcopal — Rev. Mr. Byrum, Pastor.
Baptist—W. E. West, Pastor.
Methodist Protestant—W. A. Lowdermilk, Pastor.

SCHOOLS AND ACADEMIES.

Kernersville High School—J. W. Speas, Superintendent.

BANKS AND BANKERS.

Bank of Kernersville—W. H. Mendenhall, President; Geo. V. Fulp, Cashier.
Forsyth Savings & Trust Co.—J. Van Lindley, President; J. M. Guyer, Cashier.

BRICK MANUFACTURERS.

Dillon, C. J., & Co.

CONTRACTORS AND BUILDERS.

Pegram, W. H.

COTTON GINS.

Gentry, J. W.

DRUGGISTS.

Pinnix Drug Co.

HOTELS AND BOARDING HOUSES.

Davis Hotel.
Auto Inn Hotel.
Pinnix, J. M.

DOCTORS.

Justice, J. T.
Carlton, R. L.

POWER AND LIGHT COMPANIES.

Kernersville Light & Power Co.

FRUIT DEALERS.

Watson, J. A.

FERTILIZER DEALERS & M'F'R'S.

Fulp & Linville.
Linville, C. L., & Co.

FOUNDRIES AND IRON WORKS.

Stuart, J. R.

FURNITURE DEALERS.

Kernersville Furniture Co.
Ring Furniture Co.

LIVERY STABLES.

Linville Brothers.
Duckworth, R. A.
Matthews, Will.

GENERAL MERCHANDISE.

Beeson, J. H.
Wilborn, W. P.
Davis, L. F., & Son.
Self, F. W.
Dudley & Huffines.
Pinnix Drug Co.
Fulp & Linville.
Fulton, J. G.
Lamar, E. S.
Linville, C. L., & Co.
Linville, C. M. D.
Lowry, J. A.
Morris & Marshall.
Nelson & Winfree.
Phillips, J. R.
Phillips & Davis.
Ring, R. W.
Stafford & Griffith.
Walker & Jordan.
Watson, J. A.
Willis, T. J.
Marshall, E. Y.
Linville, W. S., & Sons.
Woodruff, Miss O. J.
Carter, Miss Cora.

HARDWARE DEALERS.

Kernersville Hardware Co.

INSURANCE AGENTS.

Fulp, George V.
Guyer, J. M.

LAWYERS.

Linville, E. M.

LUMBER AND PLANING MILLS.

Hester & Gentry.
Brooks-Banks & Dillon.

NEWSPAPERS AND EDITORS.

Forsyth News (Weekly)—F. A. Slate, Editor.

NURSERIES.

Van Lindley, J.

PAINTERS.

Beard, M. O.
Huff, E. K.
Korme, J. G.

UNDERTAKERS AND EMBALMERS.

Linville, W. S., & Son.

WALL PAPER DEALERS.

Beard, M. O.
Korme, J. G.

MANUFACTURING PLANTS.

Kernersville Furniture Mfg Co.
Lowery Hosiery Mills.
American Hosiery Mills.
Kernersville Roller Mills (Flour).
Ring Furniture Co.
Victor Mfg. Co.

FRANKLIN COUNTY.

COUNTY SEAT, LOUISBURG.

Population: (Census 1910), 24,692.
Formed in 1779. Named in honor of Banjamin Franklin.
Area: 420 square miles.
Value of real estate, $3,169,863; value personal property, $2,005,882.
Property listed in 1910, by whites, $1,821,890; by negroes, $183,992.
Tax Rate: County purposes, 77c. on the $100; roads and bridges, 6c.
Public Roads: Worked by taxation in Louisburg Township and by bond issue in Franklinton Township.

RAILROAD, TELEGRAPH AND EXPRESS COMPANIES.

Seaboard Air Line Railway Company, 22.94 miles, assessed value	$459,980.95
Southern Bell Telephone and Telegraph Company, assessed value	1,210.00
Pullman Company, assessed value	2,288.61
Southern Express Company, assessed value	2,121.95
Western Union Telegraph Company, assessed value	7,981.20
Home Telephone and Telegraph Company, assessed value	10,922.00
Southside Telephone Company, assessed value	360.00
Postal Telegraph-Cable Company, assessed value	2,302.95
Louisburg Telegraph Company, assessed value	500.00

Superior Court Terms: Sixth Monday before first Monday in March (two weeks), civil and criminal; sixth Monday after first Monday in March (two weeks), civil and criminal; second Monday before first Monday in September (one week); criminal; sixth Monday after first Monday in September (two weeks), civil.

COUNTY OFFICERS.

Clerk of the Court—J. J. Barrow, Louisburg.

Sheriff—W. M. Boone, Louisburg.

Register of Deeds—J. B. Yarborough, Louisburg.

Treasurer—P. B. Griffin, Louisburg.

Coroner—W. P. Simpson, Centerville.

Surveyor—J. T. Incoe, Castalia, R. F. D. No. 2.

Co. Supt. of Health—J. E. Malone, Louisburg.

Co. Supt. of Schools—R. B. White, Louisburg.

Standard-Keeper—J. W. Griffin, Centreville.

Supt. of County Home—E. N. Williams, Louisburg.

Co. Board of Education—J. C. Winston, Youngsville; A. W. Perry, Louisburg, R. F. D. No. 2; H. D. Egerton, Laurel.

County Commissioners—T. S. Collie, Castalia, R. F. D. No. 2; J. H. Uzzell, Mapleville; J. H. Cooke, Franklinton.

County Board of Elections—F. W. Wheless, Louisburg; I. H. Kearney, Franklinton; G. W. Whitaker, Youngsville.

JUSTICES OF THE PEACE.

Duns Township—A. C. Brantley, Wakefield, R. F. D.; W. H. Williams, Spring Hope, R. F. D. No. 2; B. F. Pearce, Spring Hope, R. F. D. No. 2.

Harris—J. B. King, Louisburg, R. F. D. No. 1; J. A. Underhill, Louisburg, R. F. D. No. 1; F. W. Justice, Louisburg, R. F. D. No. 1.

Freeman — J. R. Tharington, Youngsville; C. C. Winston, Youngsville.

Franklinton—J. E. Nicholson, Franklinton; E. W. Morris, Franklinton; C. W. Conway, Franklinton.

Hayesville—R. G. Winn, Louisburg, R. F. D. No. 5; R. S. Foster, Manson, R. F. D. No. 5; K. M. Clarke, Kittrell, R. F. D.

Sandy Creek—E. N. Williams, Louisburg; J. J. Cooper, Louisburg; J. P. Pleasants, Louisburg.

Gold Mine—W. D. Upchurch, Centreville; Peter Collins, Centreville; A. S. J. Hamlet, Centreville.

THE CITIZENS BANK, FRANKLINTON, N. C.

A FRANKLIN COUNTY BANK, ENTIRELY OWNED AND OFFICERED BY FRANKLIN COUNTY FOLKS.

Cypress Creek — J. M. Sykes, Mapleville; W. F. Gay, Mapleville.

Cedar Rock—J. G. Crooburn, Mapleville; T. W. Stokes, Louisburg, R. F. D. No. 6; J. P. Davis, Castalia, R. F. D. No. 2; W. J. Johnson, Louisburg.

Louisburg—J. R. Perry, Louisburg; O. L. Ellis, Louisburg; W. E. Tucker, Louisburg; B. B. Massenburg, Louisburg.

MINISTERS NOT IN TOWNS.

Stamps, Mack, Louisburg.
Williams, C. C., Mapleville R. F. D. No. 1.
Sledge, J. W., Louisburg, R. F. D. No. 4.
Duke, G. M., Mapleville.
Bunn, D. T., Spring Hope, R. F. D. No. 2.

SCHOOLS AND ACADEMIES.

Bunn High School—Prof. Broughton, Principal, Bunn.

Ingleside High School—A. M. Jones, Principal, Louisburg, R. F. D. No. 5.

Mapleville Graded School—Mrs. M. E. Williams, Principal, Mapleville.

Cedar Rock Academy—Miss Taylor, Principal, Castalia, R. F .D. No. 2.

PHYSICIANS NOT IN TOWNS.

Floyd, R. P., Louisburg, R. F. D. No. 1.
Clark, K. M., Kittrell.
Bobbitt, E. H., Cedar Rock.
Williams, J. B., Alert.
Simpson, W. D., Centreville.

MERCHANTS NOT IN TOWNS.

Wood, C. G., Woods.
Upchurch, W. D., Centreville.
Sledge, H. M., Mapleville.
Weathers, J. H., & Co., Bunn.
Rice, N., & Co., Margaret.
Strickland, R. H., Louisburg, R. F. D. No. 6.

COTTON GINS.

Perry, J. R., & Co., Mapleville.
Gupton ,Charles, Laurel.
Wheeles, J. R., Centreville.
Upchurch, W. D., Centreville.
Coppedge, W. B., Cedar Rock.

FLOUR, CORN AND FEED MILLS.

Gupton, Charles, Laurel.

PUBLIC SCHOOL TEACHERS.

Alford, Miss Pattie, Louisburg, R. F. D. No. 2.
Beves, Miss Lela, Franklinton.
Boone, Miss Eugenia, Castalia.
Clifton, Miss Lizzie, Katesville.
Couyers, Mrs. R. J., Youngsville.
Cheatham, Miss Tazzie, Bunn.
Duke, Mrs. S. W., Epsom.
Duke, Miss Ida, Epsom.
Davis, Miss Sallie, Louisburg, R. F. D. No. 5.
Fuller, Miss Annie, Moulton.
Foster, Miss Lessie, Laurel.
Green, W. M., Privett.
Hines, Miss Alice, Spring Hope, R. F. D. No. 2.
Hicks, Miss Maggie, Wood.
Jarman, Miss Loulia, Louisburg, R. F. D. No. 5.
Luther, Miss Mamie, Spring Hope, R. F. D. No. 3.
Macon, S. Y., Louisburg, R. F. D. No. 5.
Wilder, Miss Annie, Centreville.
Pinnell, Miss Lucy, Wood.
Perry, Miss Annie J., Franklinton, R. F. D. No. 2.
Ragsdale, Mrs. Rosamond, Louisburg, R. F. D. No. 1.
Shearin, Miss Mary D., Louisburg, R. F. D. No. 2.
Strickland, Miss Olive, Margaret, R. F. D. No. 1.
Sledge, T. H., Louisburg, R. F. D. No. 5.
Sledge, J O., Louisburg, R. F. D. No. 4.
Wheeless, Miss Chessie, Spring Hope, R. F. D. No. 2.
Uzzle, Miss Claire, Louisburg, R. F. D. No. 4.
Wilson, Miss Nellie, Louisburg, R. F. D. No. 5.
Webb, Miss Lucy T., Mapleville.
Winn, Miss Gussie, Epsom.
Rodgers, Mrs. Nellie, Riley.
Clayton, Mrs. Annie S., Laurel.
Blackwell, Mrs. Annie, Castalia, R. F. D. No. 1.
Floyd, Miss Hattie, Louisburg.
Gupton, Miss Lillian, Privett.
Brantley, Miss Nona, Bunn.
Wiggs, Miss Lucy E., Bunn.

LOUISBURG.

Population, 1909: 2,500.
No. polls, 292.
Value real estate, $328,942; value personal property, $342,520.
Tax Rate:. $1.30 on the $100.
Bonded debt, $77,000.
Floating debt, $10,000.

TOWN OFFICERS.

Mayor—J. B. Yarborough.
Chief of Police—D. C. High.
City Clerk—R. O. Bissett.
Treasurer—E. S. Ford.
Tax Collector—D. C. High.
City Attorney—W. H. Ruffin.
City Supt. of Health—J. E. Malone.
Postmaster—Miss Mary Yarborough.
R. R. Agent—L. L. Joyner, Seaboard Air Line Railway.
Express Agent—L. L. Joyner.
Telegraph Manager—L. L. Joyner, Louisburg Telegraph Co.
Telephone Manager—Hunter Hale, Home Telephone & Telegraph Co.

MINISTERS AND CHURCHES.

Baptist—L. W. Swope, Pastor.
Episcopal—
Methodist—R. W. Bailey, Pastor.

SCHOOLS AND ACADEMIES.

Louisburg Graded School—W. R. Mills, Principal.
Louisburg College for Women—Mrs. Mary D. Allen, Principal.

THE CITIZENS BANK, FRANKLINTON, N. C.

DIRECTORS: E. J. CHEATHAM, C. S. WILLIAMS, R. B. WHITE, B. W. BALLARD, JNO. W. SANDLING, DR. J. H. HARRIS, J. O. GREEN.

BANKS AND BANKERS.

First National Bank—R. G. Allen, President; P. R. White, Cashier.

Farmers and Merchants Bank—C. B. Cheatham, President; R. Y. McAden, Cashier.

BUILDING & LOAN ASSOCIATIONS.

Franklin Perpetual B. & L. Ass'n.

BRICK MANUFACTURERS.

Houck-Ford Co.

BOOT AND SHOE DEALERS.

Allen, P. S. & K. K.
Stokes, C. T.
Hicks, B. G.
Egerton, R. Z.

BOOK STORES.

The Racket Store.

BUTCHERS AND DEALERS IN CATTLE.

Weathers, J. W.
Harris, E. L.

CARRIAGE DEALERS AND M'F'R'S.

Louisburg Wagon Co.
Taylor, H. C.
Hill, K. P.

CONFECTIONERY DEALERS.

Hicks, L. P.
Pleasants, M. C.
Hicks, P. G.

CONTRACTORS AND BUILDERS

Houck, M. F.
Davis, M. S.

COAL DEALERS.

Reavis, P. A., Co.

CHAMBER OF COMMERCE.

J. R. Collie, President; A. H. Fleming, Secretary.

CLOTHIERS AND MEN'S FURNISHERS.

Allen, P. S. & K. K.
Wheeles, F. W.
Deitz, Aaron.
Winston, J. P.
Liebmann, Jos.

COTTON GINS.

Louisburg Cotton Oil Co.
Griffin & Beasley.
Cooper, W. J.

DEPARTMENT STORES.

Candler-Crowell Co.
Hall, Mrs. A. M.

DENTISTS.

Fleming, A. H.
Banks, C. H.

TOBACCO DEALERS.

American Tobacco Co.
Imperial Tobacco Co.
Cheatham, C. B.
Parham, S. J.
Collie, J. R.
Meadows & Harris.
Ford, E. S.

DRUGGISTS.

Beasley-Alston Drug Co.
Pleasants, F. R.
Scoggin Drug Co., The

DOCTORS.

S. P. Burt.
Malone, J. E.
Yarborough, R. F.
Ellis, O. L.
Newell, H. A.

DRY GOODS AND NOTIONS.

Candler-Crowell Co.
Hall, Mrs. A. M.

POWER AND LIGHT COMPANIES.

Louisburg Electric Co.

FRUIT DEALERS.

Pleasants, M. C.
Joyner, J. M.
Hicks, L. P.
Cooper, G. B.
Bartholomew, W. E.
Hicks, B. G.
Alston Co.

FERTILIZER DEALERS.

Stokes, C. T.
McKinne Bros.
Neal, W. P., & Co.
Allen Bros.
Griffin & Beasley.
Person, A. W.

FISH AND OYSTER DEALERS.

Uzzell, W. E.
Perry, K. A.
Harris, W. H.
Joyner, Oscar.
Kelly, Richard.

FOUNDRIES AND IRON WORKS.

Louisburg Plow Co.

FURNITURE DEALERS.

White, W. E., Furniture Co.
Hollingsworth, J. W.

GROCERS.

Reavis, P. A., Co. (Wholesale).
Hicks, L. P.
Hicks, B. G.
Stokes, C. T.
Alston Co.
King, J. W.
McKinne Bros.

HARDWARE DEALERS.

McKinne Bros.
Hicks, L. P.

HOTELS AND BOARDING HOUSES.

Louisburg Hotel.
Bobbitt, J. H.

ARCHITECTS.

Houck, M. F.
Davis, M. S.

INSURANCE AGENTS.

Allen, R. G. (Fire.)
Bailey, Wm. (Fire.)
Wilder, T. B. (Life and Fire).
Taylor, R. P. (Life.)
Turner, J. A. (Life.)
Davis, R. H. (Life).
Baker, G. S. (Fire).

JEWELERS.

Johnson, J. H.
Whitfield, L. J.

LAWYERS.

Massenburg, B. B.
Person, W. M.
Ruffin, W. H.
Yarborough, W. H., Jr.
Cooke, P. H.
Wilder, Thos. B.

THE CITIZENS BANK, FRANKLINTON, N. C.

E. J. CHEATHAM, Pres.; C. S. WILLIAMS, V.-Pres.; WM. F. JOYNER, Cashier. CAPITAL, $15,000. SURPLUS, $6,000.

Holden, B. T.
White, R. B.

LUMBER M'F'R'S AND DEALERS.

Louisburg Lumber Co.
Mann, W. H.
Ford, G. W.
Allen, T. K.

COTTON BUYERS.

Stokes, C. T.
McKinne Bros.
Person, A. W.
Ford, G. W.

PAINT AND OIL DEALERS.

Hicks, L. P.
McKinne Bros.
Standard Oil Co.

PAINTERS.

Crosson, R. R.

PRODUCE DEALERS.

Howell, J. T.
Joyner, J. M.
Odom, E.
Bartholomew, W. E.
Perry Bros. Co.

PLUMBERS.

Horton, L. T.
McKinne Bros.

PIANO AND ORGAN DEALERS.

Hollingsworth, J. W.
White Furniture Co.

NEWSPAPERS AND EDITORS.

Franklin Times (Weekly)—A. F. Johnson, Editor.

REAL ESTATE AGENTS.

Smithwick, D. T.
Wilder, Thomas B.

BUILDING MATERIAL.

McKinne Bros.
Hicks, L. P.

UNDERTAKERS AND EMBALMERS.

White, W. E., Furniture Co.
Hollingsworth, J. W.

VETERINARY SURGEONS.

Christopher, R. E.

LIVERY STABLES.

Hill, K. P. (Sales).
Southall, J. H., & Co.
Fuller, R. F.
Hayes, J. J.

YOUNGSVILLE.

Incorporated in 1875.

Population, 1909: White, 500; colored, 200; total, 700.

Tax Rate: 66 2-3c. on the $100.

TOWN OFFICERS.

Mayor—C. C. Winston.
Postmaster—P. R. Hatch.
Chief of Police—J. E. Winston.
R. R. Agent—Jones Cooke, S. A. L.
Manager Telegraph—Walter Cooke, Western Union.

MINISTERS AND CHURCHES.

Christian—
Methodist—J. W. Martin, Pastor.
Baptist—G. B. Harrill, Pastor.

SCHOOLS AND ACADEMIES.

Graded School—Jno. Best, Principal.

BANKS AND BANKERS.

Bank of Youngsville—J. B. Perry, President; W. G. Riddick, Cashier.

DOCTORS.

Timberlake, R. E.
Hatch, P. R.

DRUGGISTS.

Winston-Blanks Drug Co.
Hatch, P. R.

GENERAL MERCHANDISE.

Perry & Patterson.
Spivey & Timberlake.
Mitchell, J. F.
Pearce-Williams Co.
Winston, J. W.
Allen, J. B., Co.
Moss, T. L.
Moss, Miss B. A.
Alford, M. A.
Alford, E. T.
Winston, H. B.
Strickland, C. H.
Deitz Bros.
Pearce, S. E. & J. L.

HOTELS AND BOARDING HOUSES.

May, Mrs. C. B.

LIVERY STABLES.

Underwood, R. C.

INSURANCE AGENTS.

Mitchell, J. W. (Fire.)
Pearce, S. E. (Fire.)

MANUFACTURING PLANTS.

Wilson, J. T.
Youngsville Lumber Co.

FRANKLINTON.

Incorporated in 1870.

Population, 1909: White, 800; colored, 700; total, 1,500.

Tax Rate: 25c. on the $100.

TOWN OFFICERS.

Mayor—C. W. Conway.
Postmaster—W. P. Edwards.
Chief of Police—A. B. Cooke.
R. R. Agent—E. J. Cheatham, Seaboard Air Line.
Manager Telegraph—E. J. Cheatham, Western Union Tel. Co.; T. C. Joyner, Postal.

MINISTERS AND CHURCHES.

Methodist—W. W. Rose, Pastor.
Baptist—G. B. Harrill, Pastor.

SCHOOLS AND ACADEMIES.

Franklinton Graded School—Prof. Conner, Principal.

BANKS AND BANKERS.

Citizens Bank—E. J. Cheatham, President; W. F. Joyner, Cashier; G. L. Cooke, Assistant Cashier.

DOCTORS.

Harris, J. H.
Henderson, R. B.
Winston, A. R.

DRUGGISTS.

Crescent Drug Co.
Joyner, T. C.

GENERAL MERCHANDISE.

McGhee-Joyner Co.
Whedbee & Morris.
Williams, S. C.

THE CITIZENS BANK, FRANKLINTON, N. C.

SAVINGS DEPARTMENT PAYS 4 PER CENT.
LET US HANDLE YOUR ACCOUNT.

Kearney, I. H.
Pearce, H. E.
Cooke, B. F., Furniture Co.
Ballard, B. W., Co.
Pruitt, R. A.
Ward, D. T.
Nowell, J. W.
Fowler, D. G.
Franklin Grocery Co.
Best, Mrs. D. G.

MILLINERY.

Henley, Mrs. M. C.
Britt, Mrs. S. S.

HOTELS AND BOARDING HOUSES.

Speed, R. A.

LIVERY STABLES.

Speed, R. A.
I. H. Kearney.

DENTISTS.

Ford, S. C.

INSURANCE AGENTS.

Joyner & Cooke.
Cheatham, E. J.

LAWYERS.

White, R. B.

MANUFACTURING PLANTS.

Wash-Board Manufacturing Co.
Sterling Cotton Mills.

GASTON COUNTY.

COUNTY SEAT, DALLAS.

Population: (Census 1910), 37,063.
Formed in 1847. Named in honor of Hon. Wm. Gaston.
Area, 346 square miles.
Value of real estate, $6,761,080; value of personal property, $2,586,111.
Property listed in 1909, by whites, $9,171,171; by negroes, $176,020.
No. of Schools: For whites, 68; for negroes, 31.
Tax Rate: County purposes, 23 2-3c. on the $100; roads and bridges, 25c.
County bonded debt, $300,000.
Public Roads: No. miles, 600. Worked by Taxation.

RAILROAD, TELEGRAPH AND EXPRESS COMPANIES.

Atlanta and Charlotte Air Line, 23.00 miles, assessed value	$756,692.66
Seaboard Air Line Railway, 17.50 miles, assessed value	350,900.90
Southern Bell Telephone and Telegraph Co., assessed value	264.00
Pullman Co., assessed value	4,071.00
Southern Express Co., assessed value	5,527.80
Western Union Telegraph Co., assessed value	17,582.66
Piedmont Telephone and Telegraph Co., assessed value	22,949.00
Carolina and Northwestern Railway, 19.26 miles, assessed value	178,130.70
American Telephone and Telegraph Co., assessed value	9,161,60
Southern Power Co., assessed value	70,775.00
Postal Telegraph-Cable Co., assessed value	3,539.00

Superior Court Terms: First Monday before 1st Monday in March; May term, 11th Monday after 1st Monday in March; September term, 1st Monday after 1st Monday in September; November term, 11th Monday after 1st Monday in September.

COUNTY OFFICERS.

Clerk of the Court—C. C. Cornwell, Dallas.
Sheriff—J. D. B. McLean, Dallas.
Register of Deeds—A. J. Smith, Dallas.
Treasurer—J. Q. Holland, Dallas.
Coroner—C. L. Chandler, Dallas.
Surveyor—C. A. Black, Bessemer City.
Co. Supt. of Health—L. N. Glenn, Gastonia.
Co. Supt. of Schools—F. P. Hall, Belmont.
Supt. of County Home—C. C. Craig, Dallas.
Co. Board of Education—S. N. Boyce, Gastonia; J. H. Rudisill, Cherryville; H A. Rhyne, Mt. Holly.
Co. Commissioners—John F. Leeper, (chrm.), Belmont J. F. McArver, Gastonia; O. G. Falls, Kings Mountain; R. S. Lewis, Dallas; R. K. Davenport, Stanley.
County Board of Elections—S. M. Robinson, Lowell; S. N. Boyce, Gastonia; L. L. Jenkins, Gastonia.

JUSTICES OF THE PEACE.

Dallas Township—A. P. H. Rhyne, Dallas; M. D. Friday, Worth; J. L. Hoover, Alexis.
Crowders Mountain—H. D. George, Bessemer City; H. W. Clarke, Bessemer City; R. F. Coble, Bessemer City; S. E. Foy, Bessemer City; J. T. R. Dameron, Bessemer City; J. H. Wilkins, Bessemer City; C. A. Thornburg, Bessemer City; J. R. Carson, Bessemer City; W. S. Mauney, Kings Mountain; O. G. Falls, Kings Mountain.
Cherryville—Jacob Kiser, Bessemer City; N. B. Kendrick, Cherryville; S. L. Kiser, Cherryville; J. B. Houser, Cherryville; C. S. Eaker, Cherryville;

A. H. Huss, Cherryville; A. F. Henry, Cherryville; R. R. Mauney, Cherryville.

Gastonia—Thos. H. White, Gastonia; W. Meck Adams, Gastonia; Wm. G. Rhyne, Gastonia; John F. Bradley, Gastonia; S. S. Morris, Gastonia; Wm. A. Falls, Gastonia; H. L. Moore, Gastonia; J. R. Dellinger, Gastonia.

River Bend—W. G. Rutledge, Stanley; Jacob Jenkins, Stanley; W. B. Ruthledge, Mt. Holly; E. O. Davis, Mt. Holly; W. C. Cansler, Mt. Holly.

South Point—J. R. Henderson, I. F. Mabry, Lowell; Lee A. Ford, Lowell; G. B. Stowe, Belmont; R. M. Gaston, Belmont.

MINISTERS NOT IN TOWNS.

Sparrow, G. A., Lowell, R. F. D. No. 1.
Senter, J. M., Worth.
Burwell, Rev., Lowell.
Lindsay, A. T., Gastonia.

SCHOOLS AND ACADEMIES.

Linwood College (Female)—A. T. Lindsay, Principal, Gastonia.

PHYSICIANS NOT IN TOWNS.

Patrick, G. R., Lowell.
Stewart, Dr., Mountain Island.

MERCHANTS NOT IN TOWNS.

Ford, W. T., Lowell.
Farnsforth, W. E., Cherryville.
Tuckaseegee Manufacturing Co.
Mims Manufacturing Co., Mt. Holly.
Mountain Island Co.
Stroup, A. U., Mt. Holly.
Farrar Bros., Mt. Holly.
McIntosh, N. A., Mt. Holly.
Grier, D. D., Gastonia.

COTTON GINS.

Belmont Ginning Co., Belmont.
Humphrey, J. F., Dallas.
Model Ginning Co., Cherryville.
Grier, D. D., Gastonia.
Gastonia Oil Mills, Gastonia.
White & Ormond, Bessemer City.
Carpenter, J. S., Bessemer City.
Black & Sons, Bessemer City.
Carpenter, O. D., Worth.
Stanley Ginning Co., Stanley.
Lowell Ginning Co., Lowell.
Ford Ginning Co., Lowell.

FLOUR, CORN AND FEED MILLS.

Rhyne, Moser, Dallas.
Lewis & Lewis, Lowell.
White & Ormand, Bessemer City.

SAW MILLS.

Lewis & Leeper, Belmont.
Robinson, R. Z., Belmont.
Rumfelt, W. H., Belmont.

PUBLIC SCHOOL TEACHERS.

Johnson, D. C., Bessemer City.
Senter, Miss Olive, Dallas.
Irvin, Prof. Kings Mountain.
Hinson, Miss Carrie, Kings Mountain.
Rudisill, Miss Mary, Bessemer City.
Smith, Miss Ada, Kings Mountain.
Miller, Miss Rob, Kings Mountain.
Dellinger, S. L., Waco.
Beam, B., Crouse.
Strassell, J. W., Cherryville.
Brown, Miss Fannie, Kings Mountain.
Costner, Miss Bessie, Crouse.
Eaker, R E., Crouse.
Caldwell, Jesse, Bessemer City.
Sipe, Miss, Bessemer City.
Beam, Mrs. Ina, Crouse.
Bridges, Miss Lula, Bessemer City.
Friday, Mrs. Beulah, High Shoals.
Brown, Sid, Bessemer City.
Weir, Miss D., Kings Mountain.
Beam, M. S., Dallas.
Lineberger, Miss Lida, Dallas.
Jenkins, W. G., Gastonia.
Rhyne, W. R., High Shoals.
Hall, Miss Elva, High Shoals.
Costner, C. C., Dallas.
McGill, Miss Ellen, Worth.
Huss, Miss Nora, High Shoals.
Wilson, Miss Mary Hester, Dallas.
Abernethy, Mrs. Ida, Alexis.
Stroup, Miss, Alexis.
Ramsey, Miss Ada, Dallas.
Wray, J. S., Gastonia.
Nolen, Miss Laura, Lowell.
McGill, Miss Emma, Gastonia.
Bradley, J. F., Gastonia.
Rankin, Miss Estelle, Gastonia.
Falls, Miss Ruby, Gastonia.
Pursley, Miss Zuba, Gastonia.
Cathey, Miss Carrie, Gastonia.
Gamble, Miss Maggie, Gastonia.
Cathey, Miss Mattie, Gastonia.
Henry, Miss Bettie, Gastonia.
Robinson, Miss Euphemia, Gastonia.
Falls, Miss Bess, Gastonia.
Torrence, Miss Sparke, Gastonia.
Carson, Miss Sallie, Gastonia.
Ragan, Miss Zaida, Gastonia.
Potts, Miss Mabel, Gastonia.
Cline, R. H., Stanley.
McArver, Miss Ferrye, Gastonia.
Herman, Miss Ola, Lowell.
Henson, J. B., Mt. Holly.
Rankin, Miss Bertie, Mt. Holly.
Brown, Miss Sulye, Stanley.
Thornburg, Miss Fannie, Mountain Island.
Hales, Miss Ethel, Mt. Holly.
Thompson, Mrs. H. R., Stanley.
Edwards, Miss Fannie, Stanley.
Lineberger, Pink, Stanley.
Potts, Miss Ada, Belmont.
Query, H. A., Belmont.
Stowe, Miss Bertha, Belmont.
McKeown, Miss Hattie, Lowell.
Rankin, Miss Ida, McAdenville.
McGee, Miss Meta, McAdenville.
Patrick, Miss Nina, Lowell.
Wilson, Miss Lena, Lowell.
Ramseur, J. H., Lowell.
Douglass, Miss Vivian, Lowell.
Oates, Miss Sadye, Lowell.
Henderson, Miss Pearl, Lowell.

Matthews, Miss Maggie, Belmont.
Stowe, Mrs. Maggie, Lowell.
Welmer, Miss Anna, Mayesworth.

DALLAS.

Incorporated in 1871.

Population, 1909: White, 800; colored, 300; total, 1,100.

Value real estate and personal property, $150,000.

Tax Rate: 33 1-3c. on the $100.

Mayor—W. S. Barfield.

Postmaster—J. P. Hoffman.

R. R. Agent—W. S. Barfield.

R. R. Agent—W. S. Barfield, Carolina & Northwestern Railway.

Manager Telegraph—W. S. Barfield.

MINISTERS AND CHURCHES.

Presbyterian—Rev. Mr. Secrest, Pastor.

Baptist—J. L. Shinn, Pastor.

Methodist—

Lutheran—P. D. Resenger, Pastor.

SCHOOLS AND ACADEMIES.

Dallas Graded School—M. S. Beam, Principal.

BANKS AND BANKERS.

Bank of Dallas—L. L. Jenkins, President; M. L. Hoffman, Cashier.

DOCTORS.

Jenkins, J. H.
Wilkins, S. T.

NEWSPAPERS AND EDITORS.

Dallas Advocate (Weekly)—E. Von L. Houser, Editor.

DRUGGISTS.

Summey, P. D., Drug Co.

GENERAL MERCHANDISE.

Fordham, R. O.
Rhyne, A. P. H.
Holland, A. R.
Hoffman, J. P.
Lewis, J. R.
Brown, Green.
Jarrett, C. J.
Humphrey, J. F.

HOTELS AND BOARDING HOUSES.

Hoffman Hotel.
White Hotel.
Rhyne, J. F.

LIVERY STABLES.

Rhyne, J. F.
Hartsoe, J. A.

MANUFACTURING PLANTS.

Robinson Ginning Co.
Humphrey, J. F., Ginning Co.
Monarch Cotton Mills.
Morrowebb Cotton Mills.
Dallas Cotton Mills.
Dallas Lumber Co.

GASTONIA.

Incorporated in 1877.

Population, 1910, 10,000.

No. white polls, 648; No. colored polls, 151.

Value real estate, $1,164,870; value personal property, $766,636.

Tax Rate: $1.40 on the $100.

Bonded debt, $180,000.

TOWN OFFICERS.

Mayor—Thomas L. Craig.

Chief of Police—J. W. Carroll.

City Clerk—Jno. R. Rankin.

Treasurer—John O. Rankin.

Tax Collector—J. W. Carroll.

City Attorney—George W. Wilson.

City Supt. of Health—McG. Anders.

Postmaster—E. G. Pasom.

R. R. Agent—J. N. Reeder, Southern Railway Co., and Carolina & Northwestern Railway Co.

Express Agent—C. M. Nolen.

Telegraph Managers—P. N. Glenn. Western Union Telegraph Co.; T. P. Lewis, Postal Telegraph Co.

MINISTERS AND CHURCHES.

Baptist—W. H. Reddish, J. J. Beach, Pastors.

Episcopal—W. H. Hardin, Rector.

Lutheran—John Hall, Pastor.

Methodist—J. C. Harmon, G. D. Herman, Harry Smith, Pastors.

Methodist (Northern)—R. C. Penel, Pastor.

Presbyterian—R. C. Anderson, A. S. Anderson, Pastors.

Catholic—Father James, O. S. B.

SCHOOLS AND ACADEMIES.

Graded School—Joe S. Wray, Supt.

HOTELS AND BOARDING HOUSES.

Falls House.
Hotel Gaston.
Allgood, Mrs. D. P.
Pegram, F. T.
Henry, Mrs. W. S.
Thomas, J. B.
Blake, Mrs. C. V.
Adams, John H.

ARCHITECTS.

Craig, Ralph.
Hampton, M. L.

BANKS AND BANKERS.

First National Bank—L. L. Jenkins, President; S. N. Boyce, Cashier.

Citizens National Bank—Andrew E. Moore, President; A. G. Myers, Cashier.

Gaston Loan & Trust Co.—J. Lee Robinson, President; E. G. McLurd, Cashier.

BAKERS.

Todd's Steam Bakery.

BRICK MANUFACTURERS.

Suggs, J. T.

BOOT AND SHOE DEALERS.

Robinson Shoe Co.

BOOK STORES.

Gastonia Book Store.

BUTCHERS AND DEALERS IN CATTLE.

Hanna, J. N.
Davis, W. N.
Boyd, C. W.
McLean, R. C.
Sanders, J. A. D.

Howe, W. M.
Wilson, Boyd.

BUILDING & LOAN ASSOCIATIONS.

Gastonia Mutual.

CARRIAGE DEALERS & M'F'R'S.

Craig & Wilson.
Coffey, J. H.

CLUBS.

Gastonia Commercial Club.

COTTON AND HOSIERY MILLS.

Modena Cotton Mills, Nos. 1, 2 & 3.
Trenton Cotton Mills, Nos. 1 & 2.
Avon Mills.
Gastonia Cotton Mfg. Co., Nos. 1 & 2.
Ozark Mills.
Flint Mfg. Co.
Loray Cotton Mills.
Gray Mfg. Co.
Arlington Cotton Mills.
Dun Mfg. Co.
Clara Mfg. Co.
Holland Mfg. Co.

CONFECTIONERY DEALERS.

Trakas, C. J.
Norman, Jim.
Knuckley, George.

CONTRACTORS AND BUILDERS.

McAlister, J. E.
Fite, R. L.
Grigg, C. L.
Glenn & Oakley.
Crowder, C. M.

COAL AND WOOD DEALERS.

Gastonia Ice & Coal Co.
Kerr, L. H.
Huffsletter, P. R.

CLOTHIERS AND MEN'S FURNISHERS.

Swann-Slater Co.
Schnider, H.

COTTON GINS.

Gastonia Cotton Oil Co.
Henry & Bradley.

DEPARTMENT STORES.

Morris Bros.
Belk, J. M., Co.
Thompson Mercantile Co.
Efird's.
Gastonia Bargain House.
Baltimore Racket.

DENTISTS.

Hoffman, W. H.
Falls, P. R.
McConnell, D. E.
Wilkins, T. A.
Glenn, E. F.
Anders, Frank R.

DRUGGISTS.

Frost Torrence & Co.
Kennedy, J. H., & Co.
Adams Drug Co.
Abernethy-Shields Drug Co.

DOCTORS.

Sloan, J. M.
Reid, R. M.
Glenn, L. N.
Glenn, H. F.
Wilson, F. G.
Eddleman, H. M.
Anders, McG.
Stovall, A.
Adams, C. E.
Garrison, D. A.
Patrick, Lyttle Neal.
Quickel, T. C.

DRY GOODS AND NOTIONS.

McArthur, S. E.
Hanna, D. B.
Ford Bros.

POWER AND LIGHT COMPANIES.

Southern Power Co.
Spencer Mountain Power Co.
Gastonia Public Works. (Water and light plant owned by the town.)

FRUIT DEALERS.

Killiam, W. L. C., & Son.
Trakas, C. J., & Co.

FERTILIZER M'F'R'S & DEALERS.

Craig & Wilson.

FOUNDRIES AND IRON WORKS.

Gastonia Iron Works.

FURNITURE DEALERS.

Gastonia Furniture Co.
Armstrong, C. R.
Rankin Furniture Co.
Best & Grady.

GROCERS.

Albion Grocery Co.
Boyd, O. M., & Co.
Johnson, J. Flem, & Co.
Barkley, F. D., & Co.
Shuford Co., The

HARDWARE DEALERS.

Gastonia Hardware Co.
Standard Hardware Co.
Eureka Hardware Co.

HOSPITALS.

City Hospital Co.
Gaston Hospital.

INSURANCE AGENTS.

Knight, W. B. (Life.)
Talby, E. G. (Life.)
Moore, J. H. (Life.)
Fayssoux, T. M. (Life.)
Piquet, Henry. (Life.)
Wingate, H. G. (Life.)
Kendrick, Jim. (Life.)
Rankin, W. T. (Fire.)
McLurd, E. G. (Fire.)
Parker & Pegram (Fire.)
Lewis, William H. (Fire.)
Whiteware, J. (Fire.)

JEWELERS.

Torrence-Morris Co.

LAUNDRIES.

Snowflake Steam Laundry.

LAWYERS.

Mangum, A. G.
Wilson, George W.
Holland, C. D.
Jones & Timberlake.
Garland, P. W., Jr.
Lewis, Wm. H.
Bulwinkle, A. L.
Dellinger, David P.
Durham, S. J.

LUMBER M'F'R'S. AND DEALERS.
Henry & Bradley.
Page Co., The
MARBLE WORKS.
White, W. M.
PAINT AND OIL DEALERS.
Standard Oil Co.
Frost, Torrence & Co.
Gastonia Hardware Co.
Standard Hardware Co.
PAINTERS.
Smith, J. D.
Owen, M. C.
Barnes, F. A.
Barnwell, S. B.
Smith, Wm. E.
PRODUCE DEALERS.
Johnson, J. Flem, & Co.
Killiam, W. L. C., & Son.
PLUMBERS.
Torrence Bros.
Gastonia Plumbing Co.
PIANO AND ORGAN DEALERS.
Kirby, A. J., & Co.
PHOTOGRAPHERS.
Green, J. I.
PRINTING OFFICES.
Loftin & Co.
Gazette Publishing Co.
NEWSPAPERS AND EDITORS.
Gastonia Gazette—E. D. Atkins, Editor.
The Gaston Progress—C. A. Eury, Editor.
REAL ESTATE AGENTS.
Gastonia Insurance & Realty Co.
Haithcock, George E.
SHINGLE DEALERS.
Page Co., The
Beal, J. L., & Co.
Henry & Bradley.
TAILORS.
Padgett, R. T.
UNDERTAKERS AND EMBALMERS.
Ford Undertaking Co.
VETERINARY SURGEONS.
Shelton, E. L.
WALL PAPER DEALERS.
Frost, Torrence & Co.
MANUFACTURING PLANTS.
Gaston Plaster Co. (Wood fibre.)
Coffey, J. H. (Wagons.)

CHERRYVILLE.

Incorporated in 1889.
Population, 1909, 2,200. No. white polls, 196; No. colored polls, 3.
Value real estate, $351,087; value personal property, $161,753.
Tax Rate, 55c. on the $100.
TOWN OFFICERS.
Mayor—A. H. Huss.
Chief of Police—G. Lee Beam.
City Clerk—M. L. Mauney.
Treasurer—M. L. Mauney.
Tax Collector—G. Lee Beam.
City Attorney—D. P. Dellinger.
City Supt. of Health—W. H. Houser.
Postmaster—D. S. Thornburg.
R. R. Agent—E. C. Browne, Seaboard Air Line.
Express Agent—E. C. Browne.
Telegraph Manager—W. B. May, Western Union.
Telephone Manager—A. L. P. Dellinger, Piedmont Telephone Co.
MINISTERS AND CHURCHES.
Baptist—C. T. Tew, Pastor.
Lutheran—J. C. Deitz, Pastor.
Methodist—B. James Willson.
Presbyterian—Rev. Mr. Miller, Pastor.
SCHOOLS AND ACADEMIES.
Cherryville Graded School—J. W. Strowsell, Principal.
HOTELS AND BOARDING HOUSES.
Cherryville Commercial Hotel.
ARCHITECTS.
Summit, D. L. S.
BANKS AND BANKERS.
First National Bank—S. S. Mauney, President; M. L. Mauney, Cashier.
BRICK MANUFACTURERS.
Cherryville Brick Co.
Kendrick Bros.
BOOT AND SHOE DEALERS.
Rudisill, J. H., & Co.
Kendrick Merchandise Co.
Mauney, S. S.
Cherryville Manufacturing Co.
Gaston Manufacturing Co.
Howell, H. W.
Houser & Wyatt.
BOOK STORES.
Mauney, S. S.
BUTCHERS AND DEALERS IN CATTLE.
Cherryville Meat Market.
Beam, J. L., & Co.
CARRIAGE DEALERS OR M'F'R'S.
Neill, J. S.
NEWSPAPERS AND EDITORS.
Eagle (Weekly)—L. H. J. Houser, Editor.
PRINTING OFFICES.
Eagle Printing Co.
COTTON AND HOSIERY MILLS.
Gaston Manufacturing Co.
Cherryville Manufacturing Co.
Vivian Cotton Mills.
Melville Manufacturing Co.
Howell Manufacturing Co.
CONFECTIONERY DEALERS.
Sumner, T. E.
CONTRACTORS AND BUILDERS.
Kendick Bros.
Stroup, C. P. & Bro.
CLOTHIERS AND MEN'S FURNISHERS.
Rudisill, J. H., & Co.
Kendrick Mercantile Co.
Mauney, S. S.
COTTON GINS.
Stroup, C. P., & Bro.
Model Ginning Co.

DENTISTS.
Morrison, R. J.
DOCTORS.
Howell, A. W.
Houser, W. H.
Falls, B. F.
Self, L. L.
DRY GOODS AND NOTIONS.
Rudisill, J. H., & Co.
Mauney, S. S.
Gaston Manufacturing Co.
Howell, A. W.
POWER AND LIGHT COMPANIES.
Southern Power Co.
FERTILIZER DEALERS & M'F'R'S.
Beam, P. C.
Craft, M. L.
FISH AND OYSTER DEALERS.
Sumner, T. E.
FOUNDRIES AND IRON WORKS.
Houser, J. B.
Gardner & Aderholdt.
FURNITURE DEALERS.
Howell, A. W.
Mauney, S. S.
Kendrick Mercantile Co.
GROCERS.
Houser, A. L.
Black, C. H.
HARDWARE DEALERS.
Cherryville Hardware Co.
INSURANCE AGENTS.
Gates, W. D. (Fire and Live Stock).
Mauney, M. L. (Fire and Life.)
JEWELERS.
Houser, O. J.
LUMBER M'F'R'S. AND DEALERS.
Stroup, C. P., & Bro.
Gardner & Aderholdt.
Styres, W. J. T.
PAINTERS.
Young, Robert.
PRODUCE DEALERS.
Carpenter, M.
Houser, A. L.
SHINGLE DEALERS.
Mauney, S. S.
UNDERTAKERS AND EMBALMERS.
Mauney, S. S.
Kendick Bros.

McADENVILLE.

Population, 1909: 1,500.
No. white polls, 150.
Tax Rate: 33 1-3c. on the $100.
TOWN OFFICERS.
Mayor—G. L. Wright.
Chief of Police—J. C. Pool.
City Clerk—J. H. Wagstaff.
Treasurer—J. P. Kimbro.
Tax Collector—S. B. Brymer.
Postmaster—J. H. Wagstaff.
R. R. Agent — J. L. Thompson, Southern Railway Co.
Express Agent—J. L. Thompson.
Telegraph Manager—Mr. Holmes, Western Union Telegraph Co.
Telephone Managers—R. B. Babington, Gastonia.
MINISTERS AND CHURCHES.
Baptist—J. H. Vipperman, Pastor.
Methodist—R. S. Howie, Pastor.
SCHOOLS AND ACADEMIES.
McAdenville Village School—Miss Ida Rankin, Principal.
HOTELS AND BOARDING HOUSES.
Reid, Mrs. J. B.
BOOT AND SHOE DEALERS.
Cataba Store Co.
Reid, J. R.
Stafford & Nipper.
BUTCHERS AND DEALERS IN CATTLE.
Roberts & Ingle.
COTTON AND HOSIERY MILLS.
The McAden Mills.
CONFECTIONERY DEALERS.
Rumfelt, G. W.
Cataba Store Co.
Reid, J. R.
Taylor Drug Co.
COAL AND WOOD DEALERS.
The McAden Mills.
CLOTHIERS AND MEN'S FURNISHERS.
Reid, J. R.
Cataba Store Co.
DRUGGISTS.
Taylor Drug Co., The
DOCTORS.
Taylor, G. W.
Anderson, J. A.
FRUIT DEALERS.
Rumfelt, G. W.
FISH AND OYSTER DEALERS.
Roberts & Ingle.
GROCERS.
Cataba Store Co.
Reid, J. R.
Stafford & Nipper.
MANUFACTURING PLANTS.
The McAden Mills. (Yarns and cloth.)

STANLEY.

Incorporated in 1870.
Population, 1909: 600.
Value real estate, $400,000; value personal property, $500,000.
Tax Rate: 35c. on the $100.
TOWN OFFICERS.
Mayor—W. G. Rutledge.
Postmaster—J. L. Shelton.
Chief of Police—M. A. Turbyfield.
R. R. Agent—A. C. Taylor, Seaboard Air Line Railway.
Manager Telegraph—A. C. Taylor, Western Union Telegraph Co.
MINISTERS AND CHURCHES.
Methodist—B. Wilson, Pastor.
Baptist—I. C. Newton, Pastor.
Presbyterian—S. L. Cathey, Pastor.
Lutheran—R. H. Cline, Pastor.
SCHOOLS AND ACADEMIES.
Stanley High School—R. H. Cline, Principal.

BANKS AND BANKERS.

Farmers & Merchants Bank—W. L. Jenkins, President; J. M. Reinhardt, Cashier.

DOCTORS.

Hunter, M. C.
Quickel, T. C.
Hoffman, M. E.

DRUGGISTS.

Carpenter, B. F.

GENERAL MERCHANDISE.

Rutledge-Thompson Co.
Boyd, A. L.
Carpenter, B. F.
Bost, E. W.
Stanley Mercantile Co.
Smith, L. L.
Rankin, J. A.

HOTELS AND BOARDING HOUSES.

Peterson, M. B.
Rankin, J. A.

LIVERY STABLES.

Rankin, J. A.
Smith, L. L.

MANUFACTURING PLANTS.

Stanley Mfg. Co.
Stanley Creamery.
Smith & Pegram. (Gin and saw mill.)

HARDEN'S MILLS.

Population, 400.

Value real estate, $150,000; value personal property, $50,000.

Postmaster—O. D. Carpenter.

R. R. Agent—O. D. Carpenter, Assistant Agent.

MINISTERS AND CHURCHES.

Lutheran—Rev. Mr. Risinger, Pastor.

SCHOOLS AND ACADEMIES.

Public School—Miss Lineberger, Teacher.

DOCTORS.

Dr. Smith.

GENERAL MERCHANDISE.

Harden Mfg. Co.

MANUFACTURING PLANTS.

Harden Mfg. Co. (Cotton mill, flour mill, saw mill, cotton gin.)

MT. HOLLY.

Incorporated in 1889.

Tax Rate: 50c. on the $100 and $1.50 on poll.

TOWN OFFICERS.

Mayor—H. A. Rhyne.
Postmaster—R. M. Jenkins.
Chief of Police—J. W. Patterson.
R. R. Agent—J. J. Holland, Seaboard Air Line.
Manager Telegraph—J. J. Holland, Western Union.

MINISTERS AND CHURCHES.

Lutheran—W. J. Boger, Pastor.
Methodist—J. A. Bowles, Pastor.
Baptist—D. E. Vipperman, Pastor.
Presbyterian—S. L. Cathey, Pastor.

SCHOOLS AND ACADEMIES.

Mt. Holly Graded School—J. B. Henson, Principal.

BANKS AND BANKERS.

Mount Holly Bank—H. A. Rhyne, President; J. A. Costner, Cashier.

DOCTORS.

McCoy, T. M.
Rhyne, R. E.

DRUGGISTS.

Holland Drug Co.

GENERAL MERCHANDISE.

Cannon-Torrence Co.
Hutchison & Davenport.
Farror Bros.
Tucker & Springs.
Howard, H. A.

HOTELS AND BOARDING HOUSES.

Central Hotel.
Riverview Hotel.

LIVERY STABLES.

Dunn, T. A.
West, A. J.

COTTON MILLS.

Albion Cotton Mills Co.
Mt. Holly Cotton Mills Co.
Woodlawn Mfg. Co.
Nims Mfg. Co.
Armon Mfg. Co.
Tuckaseigee Mfg. Co.

INSURANCE AGENTS.

Holland, J. W., & Co.

BUILDING & LOAN ASSOCIATIONS.

Mt. Holly.

COTTON GINS.

Mt. Holly Cotton Gin Co.

LOWELL.

Population, 1909: White, 800; colored, 200; total, 1,000.

Value real estate, $300,000.

Tax Rate: 25c. on the $100 and 75c. on poll.

TOWN OFFICERS.

Mayor—P. W. Hand.
Postmaster—M. A. Teague.
Chief of Police—C. A. Dellinger.
R. R. Agent—J. L. Thompson, Southern Railway.
Managers Telegraph—W. H. Holmes, P. A. Titman, Western Union Tel. Co.

MINISTERS AND CHURCHES.

Presbyterian—R. A. Miller, Pastor.
Methodist—M. D. Hix, Pastor.
Baptist—Rev. Mr. Newton, Pastor.

SCHOOLS AND ACADEMIES.

Lowell High School—John Ramseur, Principal.

DOCTORS.

Robinson, Frank.
Reid, J. W.

DRUGGISTS.

Robinson Co., The

LAWYERS.

Miller, R. A., Jr.

GENERAL MERCHANDISE.

Lowell Mercantile Co.
Teague, M. A., Co.

Leonhardt, A. R.
Nipper, C. W.

HOTELS AND BOARDING HOUSES.

Leonhardt, B. F.

LIVERY STABLES.

Mitchem, D. W.
Hammett, J. I.

SAW MILLS.

Harrison & Ellington.

COTTON GINS.

Harrison & Ellington.
Ford, W. T.

UNDERTAKERS.

Grover, Jno. W.

FURNITURE DEALERS.

Grover, John W.

MANUFACTURING PLANTS.

Lowell Cotton Mill, Nos. 1 & 2.
Peerless Mfg. Co.
Lowell Bottling Works.

BESSEMER CITY.

Incorporated in 1891.

Population, 1909: White, 2,000; colored, 400; total, 2,400.

Value real estate and personal property, $211,703.

Tax Rate: 40c. on the $100.

TOWN OFFICERS.

Mayor—R. H. Garren.
Postmaster—J. P. Chandler.
Chief of Police—J. M. Horner.
Sanitary Officer—R. P. Rollins.
R. R. Agent—P. M. Wheeler.
Manager Telegraph—J. R. Bell, Western Union Telegraph Co.

MINISTERS AND CHURCHES.

Presbyterian—S. S. Oliver, Pastor.
A. R. P.—Not called.
Baptist—J. L. Hobbs, Pastor.
Lutheran—John Hall, Pastor.
Episcopal—W. H. Harden, Rector.
Methodist—J. F. Armstrong, Pastor.
Methodist Protestant—T. Williams, Pastor.

SCHOOLS AND ACADEMIES.

Bessemer City Graded School—D. C. Johnson, Principal.

BANKS AND BANKERS.

Bessemer City Bank—L. L. Jenkins, President; John J. Orman, Cashier.

DOCTORS.

Royster, T. H.
Garren, R. H.

DRUGGISTS.

Dether, E. E.

GENERAL MERCHANDISE.

Bessemer Mercantile Co.
Garrison & Dether.
Soba & George.
Kennedy, R. C.
Mauney, C. B.
Rudiers & Dixon.
Mitchell, C. A.
Morton, J. D.
Fromberger & Co.
Hendrick, A. L.

NEWSPAPERS AND EDITORS.

Messenger (Weekly)—John Finchback, Editor.

HOTELS AND BOARDING HOUSES.

Williams, Mrs. Sue.
Swift, Mrs. George.
Mason, Mrs. E. L.

LIVERY STABLES.

Tate & Clark.
Gamble, W. A.

LAWYERS.

Durham, S. J.
Whiting, C. E.

MANUFACTURING PLANTS.

Osage Cotton Mills.
Huss, C. J., Mfg. Co. (Cotton.)
Mascot Cotton Mills.
Smith Milling Co.
Acron Cotton Mills.

BELMONT.

Incorporated in 1905.

Population, 1909: White, 1,400; colored, 100; total, 1,500.

Value real estate, $700,000; value personal property, $100,000.

Tax Rate: 20c. on the $100.

TOWN OFFICERS.

Mayor—A. K. Hembree.
Postmaster—J. W. Armstrong.
Chief of Police—H. C. Traywick.
R. R. Agent—A. K. Hembree, Southern Railway.
Manager Telegraph—D. P. Stowe, Western Union Telegraph Co.

MINISTERS AND CHURCHES.

Presbyterian—R. A. Miller, Pastor.
Baptist—Rev. Mr. Austin, Pastor.

COLLEGES.

St. Mary College Faculty.

RT. REV. LEO HAID, O. S. B., D. D., President; Moral Theology and Sacred Eloquence.

REV. F. THOMAS, O. S. B., Vice-President; Church History, Sacred Scriptures, Classics, English and History.

V. REV. F. FELIX, O. S. B., D. D., Dogmatic Theology, Natural Theology, Canon Law, Liturgy and Latin.

V. REV. F. MELCHIOR, O. S. B., First Commercial.

REV. F. IGNATIUS, O. S. B., Second Academic.

REV. F. AUGUSTINE, O. S. B., First Academic Mathematics of Freshman Class.

REV. F. EUGENE, O. S. B., Second Commercial.

REV. F. JAMES, O. S. B., Mental Philosophy, History of Philsophy, Elocution, English and Greek.

REV. F. ALPHONSE, O. S. B., Composition, History, Typewriting, TPainting and Penmanship.

REV. F. WILLIAM, O. S. B., Third Commercial.

REV. F. MICHAEL, O. S. B., Mechanical and Architectural Drawing, Algebra and Geometry.

REV. F. RAPHAEL, O. S. B., Freshman and Phonography.

REV. F. FRANCIS, O. S. B., Music, English, of Third Commercial.

FR. PHILIP, O. S. B., Chemistry, Curator of Museum.

FR. MARTIN, O. S. B., German.

BANKS AND BANKERS.

Bank of Belmont—R. L. Stowe, President; W. B. Puett, Cashier.

DOCTORS.

Davis, W. W.
Orr, N. A.
Hall, P. B.

DRUGGISTS.

Belmont Drug Co., R. B. Suggs, Proprietor.

GENERAL MERCHANDISE.

Stowe Bros. Co.
Lemons, J. B.
Stowe, J. P., & Co.
Sanders, J. C.
Armstrong, J. W.
McKee, G. L.
Harris Bros.
Stowe, W. R.

HOTELS AND BOARDING HOUSES.

Belmont Hotel.

LIVERY STABLES.

Stafford, F. L.

COTTON MILLS.

The Chronicle Mills.
Imperial Yarn Mills, Inc.
Majestic Mfg. Co.

SAW MILLS.

Lewis & Leeper.

COTTON GINS.

Lewis & Leeper.

GATES COUNTY.

COUNTY SEAT, GATESVILLE.

Population: (Census 1910), 10,455.

Formed in 1779. Named in honor of General Horatio Gates.

Area: 360 square miles.

Value of real estate, $1,195,268; value of personal property, $767,414.

Property listed in 1909 by whites, $1,765,585; by negroes, $197,097; by Indians, $34,474.

No. of Schools: For whites, 31; for negroes, 23.

Tax Rate: County purposes, 23 2-3c. on the $100; special, 10c. County bonded debt, $6,650.

Public Roads: No. miles, 400. Worked under old State Law.

RAILROAD, TELEGRAPH AND EXPRESS COMPANIES.

Atlantic Coast Line Railroad, 14.84 miles, assessed value	$434,900.60
Southern Express Company, assessed value	3,296.70
Southern Railway—Rolling Stock, assessed value	22,199.00
Western Union Telegraph Company, assessed value	4,422.18
Norfolk Southern Railroad, 20.80 miles, assessed value	207,231.30
North State Telephone Company, assessed value	1,432.00
Albemarle Steam Navigation Company, assessed value	1,650.00
Pullman Company, assessed value	2,885.10

Superior Court Terms: Fifth Monday after the first Monday in March and September of each year, one week each term.

COUNTY OFFICERS.

Clerk of the Court—W. T. Cross, Gatesville.

Sheriff—J. A. Brown, Gatesville.

Register of Deeds—Thos. E. Hofler, Gatesville.

Treasurer—R. W. Gatling, Gates.

Coroner—George C. Brooks, Sunbury.

Surveyor—W. E. Eason, Gatesville.

Co. Supt. of Health—W. O. P. Lee, Gates.

Co. Supt. of Schools—T. W. Costen, Jr., Gates.

Supt. of County Home—Mrs. Mary E. Riddick, Gatesville.

Co. Board of Education—John S. Felton, Sarem; R. W. Simpson, Trotville; E. R. Roberts, Gatesville.

County Commissioners — T. A. Pearce, (chrm.), Drum Hill; T. J. Carter, Hobbsville; L. A. Rountree, Acorn.

County Board of Elections—John G. Cross, Gatesville; A. P. Godwin, Gatesville; Kindred Parker, Eure.

JUSTICES OF THE PEACE.

Gatesville Township—John B. Walton, Gatesville; B. F. Willey, Gatesville; S. J. Hayes, Drum Hill; J. S. Whedbee, Drum Hill; C. M. Lawrence, Gates.

Hall—T. A. Eure, Eure; K. R. Carter, Eure; H. W. Harrell, Eure; J. T. Banks, Eure; J. R. Brown, Eure; R. C. Cowper, Gates.

Reynoldson—John J. Gatling, Gates; E. S. A. Ellenor, Gates; E. L. Smith, Gates; W. A. Pittman, Gates; G. D. Gatling, Roduco.

Hasletts—W. E. Cross, Drum Hill;

E. J. Freeman, Drum Hill; W. M. Matthews, Drum Hill.

Holly Grove—George C. Brooks, Sunbury; C. M. Manning, Sunbury; C. P. Jones, Corapeake; J. R. Lassiter, Corapeake; C. W. Jones, Corapeake; W. C. Vann, Corapeake.

Hunters Mills—R. W. Simpson, Trotville; J. W. Overman, Trotville; Llewellyn Spivey, Willow; C. W. Hill, Bosley.

Mintonsville—W. A. Ellis, Vivian; G. T. Bunch, Hobbsville; W. H. Speight, Trotville.

MINISTERS NOT IN TOWNS.

Robinson, B. P., Gates.

SCHOOLS AND ACADEMIES.

Sunbury School—J. R. McLendon, Principal, Sunbury.

Reynoldson School—Mrs. T. W. Casterprin, Principal, Gates.

Hobbsville School—W. A. Sykes, Principal, Hobbsville.

Drum Hill School—Mrs. Sallie Edwards Price, Principal, Drum Hill.

Middle Swamp School—Miss Ellen Wynne, Principal, Drum Hill.

PHYSICIANS NOT IN TOWNS.

Lee, W. O. P., Gates.
Smith, R. C., Gates.
Carbell, E. F., Sunbury.
Brooks, George C., Sunbury.

MERCHANTS NOT IN TOWNS.

Harrell, M. D., & Co., Eure.
Harrell & Rowles, Eure.
Felton, R. C., Eure.
Gatling, G. D., Roduco.
Parker, C. C., Roduco.
Harrell, D. S., Topsy.
Parker, J. W., Sarem.
Parker, L. W., Gates.
Wilkins, W. S., Gates.
Hayes, R. W., Gates.
A. M. Jenkins, Gates.
Matthews, W. L., & Co., Drum Hill.
King, E. L., Drum Hill.
Pearce, T. A., Drum Hill.
Winborne & Co., Drum Hill.
Mathias, H. E., Drum Hill.
Savage, C. C., Corapeake.
Jones, C. W., Corapeake.
Brinkley, J. J., Corapeake.
Pearce, T. M., Corapeake.
Beaman, E. F., Corapeake.
Rountree, L. M., Corapeake.
Copeland, C. F., Sunbury.
Pierce, I .F., Sunbury.
Miles, J. V., Sunbury.
Benton, H. C., Sunbury.
Corbitt, J. E., & Co., Sunbury.
Rountree, L. A., Acorn.
Ward & Son, Bosley.
Hofler, S. W., & Co., Bosley.
Speight, W. H., Trotville.
Hollowell, D., & Co., Selwin.
Hathaway & Rountree, Hobbsville.
Ward, Orlando, Hobbsville.
Hudgins, A. S., Willow.
Williams, H. C., Vivian.
Merchants Mills Co., Merchants Mills.
Parker, J. H., Merchants Mills.
Lawrence, C. M., Gates.

COTTON GINS.

Cowper, Riddick & Co., Gatesville.
Johnson, A. M., Eure.
Lawrence, C. M., Gates.
Willey, J. F., Gates.
Parker, L. W., Gates.
Eure, M. A., Corapeake.
Benton, H. C., Sunbury.
Cross & Co., Sunbury.
Blanchard & Rountree, Willow.
Whedbee, J. S., Drum Hill.

FLOUR, CORN AND FEED MILLS.

Merchant Mills Co., Merchant Mills.
Story Bros., Eure.
Cross & Co., Sunbury.
Taylor, W. H., Eure.
Lilley, J. M., Gatesville.

SAW MILLS.

Denton, H. C., Sunbury.
Cross & Co., Sunbury.
Story Bros., Eure.
Merchant Mills Co., Merchant Mills.

PUBLIC SCHOOL TEACHERS.

Williams, R. E., Gatesville.
Brown, Mrs. J. A., Gatesville.
Outland, R. W., Gatesville.
Walton, Miss Lizzie, Gatesville.
Walton, Miss Margaret, Gatesville.
McLendon, J. R., Sunbury.
Moring, Miss Lelia, Sunbury.
Harrell, Miss Augusta, Sunbury.
Edwards, Miss Edith, Sunbury.
Barnes, Miss Mamie, Sunbury.
Brown, Miss Minnie, Sunbury.
Benton, Miss Lucille, Sunbury.
Lassiter, Miss Bessie, Corapeake.
Lassiter, Miss Judith, Corapeake.
Franklin, Miss Lizzie, Corapeake.
Morgan, Miss Lucy Lee, Corapeake.
Harrell, Miss Bertie, Eure.
Harrell, Miss Oma, Eure.
Banks, Miss Mattie, Eure.
Eure, Mrs. Mollie, Eure.
Eason, Miss Lizzie, Eure.
Costen, Mrs. T. W., Jr., Gates.
Lawrence, Miss Mabel, Gates.
Hines, Miss Velma, Gates.
Carroll, Miss Gretchen, Gates.
Williams, Miss Lizzie, Gates.
Williams, Miss Mary, Gates.
White, Miss Mattie, Hobbsville.
White, Miss Lizzie, Hobbsville.
Sykes, W. A., Hobbsville.
Kitchin, Miss Gertrude, Hobbsville.
Jones, Miss Louise, Bosley.
Jones, Miss Alvah, Drum Hill.
Edwards, Miss Sallie, Drum Hill.
Gatling, Miss Maidee, Gates.
Morgan, Mrs. J. L., Corapeake.

GATESVILLE.

Incorporated in 1877.

Population, 1909: White, 260; colored, 40; total, 300.

Value real estate, $45,000; value personal property, $95,650.

Tax Rate:. 20c. on the $100.

TOWN OFFICERS.

Mayor—John B. Walker.
Postmaster—J. H. Hofler.
Chief of Police—Tonie Felton.

MINISTERS AND CHURCHES.

Baptist—T. L. Brown, Pastor.
Methodist—W. H. Brown.
Episcopal—John B. Gibbs, Rector, Windsor.

SCHOOLS AND ACADEMIES.

Gatesville High School—R. E. Williams, Principal.

BANKS AND BANKERS.

Bank of Gates—L. L. Smith, President; Robert R. Taylor, Cashier.

DOCTORS.

Williams, George D.

DRUGGISTS.

Roberts, A. R.

GENERAL MERCHANDISE.

Riddick, R. M.
Black & Cohen.
Hofler, J. L.
Cowper, R. B. G., & Son.
Hayes, W. R.
Riddick, Willis.

HOTELS AND BOARDING HOUSES.

Hayes, W. R.

LIVERY STABLES.

Hofler, J. L.
Riddick, L. C.
Hayes, W. R.

MANUFACTURING PLANTS.

Trotman, Q. H.

GRAHAM COUNTY.

COUNTY SEAT, ROBBINSVILLE.

Population: (Census 1910), 4,749.
Formed in 1872. Named in honor of Hon. W. A. Graham.
Area: 302 square miles.
Value of real estate, $919,055; value of personal property, $298,381.
Propery listed in 1910, by whites, $1,182,942; by Indians, $34,474.
No. of Schools: For whites, 25; for Indians, 1.
Tax Rate: County purposes, 23 2-3c. on the $100; roads and bridges, 22 1-3c. County bonded debt, $2,000.
Public Roads: Worked by free labor.
RAILROAD, TELEGRAPH AND EXPRESS COMPANIES.
Snow Bird Valley Railroad Company, 6.00 miles, assessed value....$ 7,778.05
Superior Court Terms: Second Monday after first Monday in March (two weeks); first Monday in September (two weeks).

COUNTY OFFICERS.

Clerk of the Court—Earl P. Tatham, Robbinsville.
Sheriff—J. A. Ammons, Robbinsville.
Register of Deeds—Robt. B. Slaughter, Robbinsville.
Treasurer—J. D. Orr, Millsaps.
Coroner—J. W. Wheeler, Rough.
Surveyor—James Crisp, Johnson.
Co. Supt. of Health—M. T. Maxwell, Robbinsville.
Co. Supt. of Schools—T. A. Carpenter, Cheoah.
Co. Board of Education—B. P. Harwood, Cheoah; J. M. Edwards, Stecoah; M. T. Maxwell, Robbinsville.
County Commissioners—John Deyton, (chrm.), Robbinsville; W. Caringer, Yellow Creek; J. D. Jenkins, Stecoah.
County Board of Elections—N. G. Phillips, Robbinsville; J. W. Crisp, Stecoah, J. D. Jenkins, Stecoah.

JUSTICES OF THE PEACE.

Cheoah Township—N. G. Phillips, Robbinsville; B. L. C. Tull, Robbinsville; Walter B. Wiggins., Robbinsville.
Stecoah—D. A. Taylor, Brock; G. H. Garland, Tuskeegee; M. A. Crisp, Stecoah; P. G. Green, Stecoah.
Yellow Creek—J. H. Ditmere, Yellow Creek; K. M. Grant, Yellow Creek; J. W. Crisp, Stecoah.

MINISTERS NOT IN TOWNS.

Wiggins, J. A., Robbinsville.
Slaughter, G. W., Robbinsville.
Orr, G. W., Millsaps.
Robinson, W. P., Tuskeegee.
Green, P. G., Stecoah.
Crisp, S. M., Japan.

PHYSICIANS NOT IN TOWNS.

Brock, George F., Brock.
Howell, S. F., Yellow Creek.

MERCHANTS NOT IN TOWNS.

Millsaps, N. E., Millsaps.
Shuler & Orr, Johnson.
Rogers, T. L., Cheoah.
Brooks, J. E., Yellow Creek.
Hill, Charley, Santeetlah.
Parker, D. W., Tuskeegee.
Golden, J. D., Tuskeegee.
Crisp, Joel L., Stecoah.
Kanawha Hardwood Co., Snowbird.
Edwards, J. C., Japan.
West & Campbell, Tulula.
Mortt, C. D., Japan.

FLOUR, CORN AND FEED MILLS.

Harwood, P. P., Cheoah.
Hyde, J. A., Robbinsville.
Wiggins, P. A., Robbinsville.
Rogers, T. L., Cheoah.

SAW MILLS.

McMullen, W. H., Yellow Creek.

Kanawha Hardwood Co., Andrews.
Whiting Mfg. Co., Japan.
Slaughter, J. P., Robbinsville.
Cody & Holloway, Checoah.

PUBLIC SCHOOL TEACHERS..

Harwood, P. L., Cheoah.
Harwood, Miss Lena, Cheoah.
Harwood, Miss Rena, Cheoah.
Harwood, Miss Ola, Cheoah.
Crisp, Miss Lutie, Cheoah.
Buchanan, Miss Luetta, Stecoah.
Crisp, W. F., Stecoah.
Ghormley, Miss Annie, Robbinsville.
Rogers, L. H., Robbinsville.
Moody, J. H., Robbinsville.
Hyde, J. A., Robbinsville.
Wakefield, C., Robbinsville.
Christopher, P .A., Robbinsville.
Rogers, W. N., Robbinsville.
Cody, E. C., Cheoah.
Howell, Miss Rosa, Andrews.
Moody, Miss Lillie, Rough.
Wardrip, Miss Lillie, Cheoah.
Wardrip, Miss Lucy, Cheoah.
Ditmore, Miss Roselle, Millsaps.
Philips, Miss Lillie, Millsaps.
Philips, Miss Rilla, Millsaps.
Wall, Miss Laura, Johnson.
Caringer, Miss Electer, Yellow Creek.
Moss, J. S., Tuskeegee.
Garland, Miss Nellie, Brock.
Deyton, Miss Lizzie, Robbinsville.
Christopher, Mrs. Lela, Robbinsville.

ROBBINSVILLE.

Incorporated in 1891.
Population, 1909, 150.

TOWN OFFICERS.

Mayor—N. C. Christopher.
Postmaster—W. H. Eller.
Chief of Police—Bart Snyder.

MINISTERS AND CHURCHES.

Presbyterian—F. M. Eversole, Pastor.
Methodist—J. J. Matney, Pastor.

SCHOOLS AND ACADEMIES.

Robbinsville Academy—C. B. Yeargan, Principal.

DOCTORS.

Maxwell, M. T.
Orr, C. V.

DRUGGISTS.

Maxwell & Orr.

GENERAL MERCHANDISE.

Walker, G. B.
Grant & Brooks.

HOTELS AND BOARDING HOUSES.

Mauney, W. F.
Slaughter, Mrs. Amanda.

LAWYERS.

Philips, Robert L.
Moody, J. N.
Raby, A. D.

GRANVILLE COUNTY.

COUNTY SEAT, OXFORD.

Population: (Census 1910), 25,102.

Formed in 1746. Named in honor of Lord John Carteret, Earl of Granville, Grant from Charles II.

Area: 750 square miles.

Value of real estate, $2,730,207; value of personal property, $2,211,529.

Property listed in 1910, by whites, $4,356,096; by negroes, $369,777.

No. of Schools: For whites, 55; for negroes, 44.

Tax Rate: County purposes, 95c. on the $100.

County bonded debt, $112,000.

Public Roads: No. miles, 700. Worked by free, convict and hired labor.

RAILROAD, TELEGRAPH AND EXPRESS COMPANIES.

Granville Telephone Company, assessed value	$ 1,500.00
Southern Railway, 43.80 miles, assessed value	1,276,032.55
Atlantic and Danville Railway Company, 2.20, assessed value	22,000.00
North and South Carolina Railway Company, 3.73 miles, assessed value	11,190.00
Home Telephone and Telegraph Company, assessed value	16,092.00
Seaboard Air Line Railway Company, 22.36 miles, assessed value	448,351.09
Southern Express Company, assessed value	6,870.90
Southside Telephone Company, assessed value	720.00
Western Union Telegraph Company, assessed value	4,453.95
Oxford and Coast Line Railroad, 4.51 miles, assessed value	29,550.00
Pullman Company, assessed value	389.40

Superior Court Terms: Fourth Monday before 1st Monday in March; 8th Monday after 1st Monday in March; 5th Monday before 1st Monday in September; 11th Monday after 1st Monday in September.

COUNTY OFFICERS.

Clerk of the Court—J. G. Shotwell, Oxford.

Sheriff—Sam M. Wheeler, Oxford.

Register of Deeds—Jas. B. Powell, Oxford.

Treasurer—W. T. Lyon, Oxford.

Coroner—W. D. Bryan, Oxford.

Co. Supt. of Health—Samuel D. Booth, Oxford.

Co. Supt. of Schools—Fred Webb, Oxford.

Supt. of Co. Home—W. S. Daniel, Oxford.

Co. Board of Education—J. A. Morris, Oxford; T. G. Currin, Oxford; E. B. Meadows, Oxford, R. F. D. No. 1.

County Commissioners—Robert W. Lassiter, (chrm.), Oxford, R. F. D.; Ralph Currin, Oxford, R. F. D.; B. I. Breedlove, Oxford, R. F. D.; W. P. Wilkinson, Oxford, R. F. D.; H. C. Floyd, Oxford, R. F. D.

County Board of Elections—F. W. Hancock, Oxford; T. Lanier, Oxford; W. S. Gooch, Oxford, R. F. D. No. 3.

JUSTICES OF THE PEACE.

Walnut Grove Township—W. P. Slaughter, Berea; B. F. Hester, Oxford, R. F. D. No. 1; B. F. Dean, Oxford, R. F. D. No. 4; J. B. Adcock, Moriah, R. F. D. No. 1; M. S. Satterwhite, Oxford, R. F. D. No. 4.

Oak Hill—D. T. Winston, Virgilina, Va., R. F. D. No. 2; L. S. Royster, Virgilina, Va.; J. N. Watkins, Virgilina, Va., R. F. D. No. 2; R. I. Mulchi, Virgilina, Va., R. F. D. No. 2; J. W. Wilborn, Virgilina, Va., R. F. D. No. 2.

Sassafras Fork—I. T. Green, Oxford, R. F. D. No. 5; S. J. Currin, Stovall; R. A. Norwood, Bullock; Wilkins Stovall, Stovall; W. B. Royster, Bullock.

Salem—B. I. Breedlove, Oxford, R. F. D. No. 5; E. A. Hunt, Oxford, R. F. D. No. 5; R. O. Smith, Oxford, R. F. D. No. 7; A. S. Green, Oxford, R. F. D. No. 5.

Oxford—W. T. Lyon, Oxford; T. N. Burwell, Oxford; C. H. Cheatham, Oxford, R. F. D. No. 3; H. F. Cole, Oxford; D. C. Hunt, Oxford; Thomas D. Waller, Oxford; S. V. Ellis, Oxford.

Fishing Creek—E. C. Harris, Oxford, R. F. D. No. 3; Thomas G. Taylor, Oxford, R. F. D. No. 2; C. R. Gordon, Oxford, R. F. D. No. 2; A. P. Overton, Franklinton, R. F. D. No. 1; W. S. Howell, R. F. D.; J. R. Renn, Oxford, R. F. D. No. 6.

Brassfield—E. J. Jenkins, Wilton; W. P. White, Sr., Franklinton, R. F. D. No. 1; G. L. Allen, Creedmoore, R. F. D. No. 1.

Dutchville—J. L. Peed, Creedmore; R. G. Stem, Hester, R. F. D.; J. N. Tilley, Stem, R. F. D. No. 1; M. L. Coley, Northside, R. F. D. No. 1.

Tally Ho—W. B. Horner, Hargrove; L. L. Crews, Tar River; W. S. Gooch, Stem; J. P. Cannady, Oxford, R. F. D. No. 1.

MINISTERS NOT IN TOWNS.

Hester, W. S., Salem.
Martin, J. L., Creedmoor.
Robinson, C. W., Dutchville.
Coleman, James F., Stovall.
Usry, E. G., Oxford Township.

SCHOOLS AND ACADEMIES.

Creedmoor High School—J. A. Pitts, Principal, Creedmoor.

Stem High School—W. L. Woodard, Principal, Stem.

Knap of Reeds High School—G. J. Green, Principal, Lyons.

PHYSICIANS NOT IN TOWNS.

Taylor, William, Stovall.
Morris, J. A., Oxford.
Sanderford, J. F., Creedmoor.
Hardee, P. R., Stem.
Meadows, E. B., Culbreth.
Lawrence, T. B., Wilton.
Bullock, B. W., Hester.
Thompson, Jos. Creedmoor.
Sykes, G. T., Grissom.

MERCHANTS NOT IN TOWNS.

Russell & Russell, Berea.
Robards, C. J., Stem, R. F. D. No. 1.
Green, A. S., Dexter.
Allen, J. D., Hargrove.
Gooch, J. H., Stem.
Gregory, R. T., Stovall.
Royster, J. A., & Son, Bullock.
Lyon, S. C., Creedmoor.
Wagstaff & Co., Creedmoor.
Fleming Bros., Northside.
Cannady, T. L., Wilton.
Gooch, W. S., Stem.
Daniel, Sid, Oxford.
Newton Bros., Berea.
Puckett, R. C., Stovall.
Cannady, Nat, Wilton.
Gooch Bros., Wilton.
Evans, S. M., Oak Hill.
Evans, J. H., Satterwhite.
Wright, J. W., Cornwall.
Currin, W. C., R. F. D.
Gresham, J. T.
Coleman, H. C., & Co., Lyons.
Lyon, A. A., Lyons.
Perry, A. G., Creedmoor, R. F. D.

COTTON GINS.

Cannady, Wyatt E., Wilton.
Parham Ginning Co., Oxford.
Faucett, Nat, Wilton.

PUBLIC SCHOOL TEACHERS.

Howell, W. S., Kittrell.
Routen, Miss Lelia, Oxford.
Renn, Miss Mary, Oxford, R. F. D. No. 6.
Hester, Miss Dixie, Oxford, R. F. D. No. 1.

Strother, Miss Ruby, Oxford, R. F. D. No. 2.
Bryan, Miss Annie, Oxford.
Harris, Miss Hattie, Oxford, R. F. D. No. 3.
Aiken, Miss Lucile, Oxford, R. F. D. No. 2.
Moss, Mrs. Oscar, Oxford, R. F. D. No. 2.
York, Miss Iola, Creedmoor.
Lane, Miss Ivey, Creedmoor.
Pool, Miss Sophia, Youngsville, R. F. D. No. 2.
Jenkins, Miss Ora, Youngsville, R. F. D. No. 2.
Daniel, Miss Jean, Creedmoor.
York, Miss Ethel, Creedmoor.
Hardy, Miss Ruth, Hester.
Fuller, Miss Sudie, Hester.
Mitchell, Miss Juliet, Franklinton, R. F. D. No. 1.
Green, G. J., Lyons.
Hundley, Miss Katie Lee, Lyons.
Umstead, Miss Urma, Stem.
Dameron, Miss Bessie, Lyons.
Clayton, Miss Alma, Lyons.
Pitts, J. A., Creedmoor.
Edwards, Miss Ada, Creedmoor.
Allen, Mrs. O. B., Creedmoor.
Lawrence, Mrs. Charles, Creedmoor.
Hardy, Miss Mary, Creedmoor.
Clement, Miss Ella, Northside.
Holmes, Miss Ethel, Northside.
Hester, Miss Fannie, Northside.
Clement, Miss Zelma, Creedmoor.
Washington, Miss Ettie, Oxford, R. F. D. No. 6.
Overton, Miss Dora, Stem.
Jones, Miss Hallie, Stem.
Mangum, Miss Bessie, Stem.
Brinkley, W. A. Stem.
Rhew, Miss Asa, Moriah.
Bowling, Miss Corine, Stem.
Howard, Miss Bessie, Oxford, R. F. D. No. 1.
Fuller, Miss Carrie, Hargrove.
Allen, Miss Mary Willie, Hargrove.
Smith, Miss Grizzelle, Tar River.
Renn, Miss Myrtle, Oxford, R. F. D. No. 2.
Adcock, Miss Allie, Berea.
Riggs, Miss Mattie, Berea.
Adcock, Miss Nannie Lou, Oxford.
Daniel, Miss Bailey, Oxford, R. F. D. No. 4.
Wood, Miss Addie, Oxford, R. F. D. No. 4.
Miss Celia Winslow, Oxford, R. F. D. No. 1.
Phipps, Miss Cora, Oxford, R. F. D. No. 1.
Webb, Miss Mary, Oxford, R. F. D. No. 4.
Amis, Miss Lillie, Virgilina, Va., R. F. D. No. 2.
Hart, Miss Mary, Virgiliana, Va., R. F. D. No. 2.
Satterfield, Miss Annie, Virgilina, Va., R. F. D.
Pool, Miss Novie Sue, Virgilina, Va.
Pattillo, Miss Lulian, Virgilina, Va.
Jenkins, Miss Dora, Oxford, R. F. D. No. 4.
Floyd, Miss Jewel, Bullock.
Boyd, Miss Sue, Bullock.
Smith, Roy, Stovall.
Roller, Miss Hallie, Stovall.
Ragland, Miss Alma, Nelson, Va.
Salls, Miss Helen, Oxford, R. F. D. No. 5.
Breedlove, Miss Ethel, Oxford, R. F. D. No. 5.
Gray, Miss Ethel, Oxford, R. F. D. No. 5.
Parham, Miss Mamie, Oxford, R. F. D. No. 5.
Clayton, Miss Janie, Oxford, R. F. D. No. 5.
Fleming, Miss Isabel, Oxford, R. F. D. No. 7.
Carrington, Mrs. N. M., Oxford, R. F. D. No. 3.
Eakes, Miss Etta, Oxford, R. F. D. No. 7.

OXFORD.

Population, 1909, 4,500; No. white polls, 263; colored polls, 134.

Value real estate and personal property, $1,538,000.

Tax Rate: $1.20 on the $100.

Bonded debt, $80,000.

TOWN OFFICERS.

Mayor—D. G. Brummitt.
Chief of Police—Luther Roberts.
City Clerk—W. H. White.
Treasurer—R. B. Hines.
Tax Collector—R. B. Hines.
Standard-Keeper—Joe Baird.
City Health Officer—T. L. Booth.
City Attorney—D. G. Brummitt.
Postmaster—J. W. Brown.
R. R. Agents—S. H. Brown, Southern Railway; R. M. Osborn, Seaboard Air Line.
Express Agent—Frank C. Spencer.
Telegraph Manager — Frank C. Spencer, Western Union.
Telephone Manager—W. D. Reeves, Home Tel. & Tel. Co.

MINISTERS AND CHURCHES.

Baptist—A. B. Dunnaway, R .H. Marsh, J. A. Stradley, R. I. Devin.
Episcopal—F. H. T. Horsfield, Pastor.
Methodist—F. M. Shamburger, A. S. Barnes.
Presbyterian—Geo. B. Thompson.

SCHOOLS AND ACADEMIES.

Horner Military School—J. C. Horner, Principal.
Oxford Seminary—F. P. Hobgood, President.
Oxford Graded Schools—J. R. Conley, Superintendent.

HOTELS AND BOARDING HOUSES.
Exchange Hotel.
Oxford Hotel.
Currin, Mrs. Henrietta Ella.
Hunt, Mrs. D. C.
Gooch, Mrs.

ARCHITECTS.
Minor, R. M.

BANKS AND BANKERS.
Bank of Granville—E. T. White, President; Thornton Yancey, Cashier.
First National Bank—R. W. Lassiter, President; W. H. Hunt, Cashier.
Oxford Savings Bank—H. G. Cooper, President; W. T. Yancey, Cashier.

BAKERS.
Sizemore Bros.

BRICK MANUFACTURERS.
Robinson, B.

BOOK STORES.
Hall, J. G.
Hamilton, R. S., Drug Co.
Sizemore Bros.

BUTCHERS AND DEALERS IN CATTLE.
Turner Bros.
Slaughter, S. L.
Ridly, E .H.
Moss, Willis.

CARRIAGE DEALERS AND M'F'R'S.
Oxford Buggy Co.
Taylor-Cannady Buggy Co.
Horner Bros. Co.
Bullock & Crenshaw.

CLUBS.
Granville Commercial Club.

COMMISSION MERCHANTS.
Horner Bros. Co.

COTTON AND HOSIERY MILLS.
Oxford Cotton Mills.

CONFECTIONERY DEALERS.
Dames & Cahoulas.
Sizemore Bros.
Hall, J. G.

COAL AND WOOD DEALERS.
Oxford Manufacturing Co.
Oxford Ice Company.
Burwell, T. N.
S. C. Averett.

CLOTHIERS AND MEN'S FURNISHERS.
The Long Company.
Landis & Eaton.
Perkinson & Green.
Crenshaw, E. H., Co.
Cohen & Son.
Brooks, J. D.
Horner Bros. Co.

COTTON GINS.
Parham Ginning Co.

DENTISTS.
Davis, I. H.
Henderson, L. V.
Fort, C. D. H.

DRUGGISTS.
Lyon's Drug Store.
Hall, J. G.
Hamilton, R. L., Drug Co.

DOCTORS.
Booth, T. L.
Hays, B. K.
Coggeshall, G. A.
Booth, S. D.
Watkins, G. S.
Cannady, S. H.
Taylor, L. C.
Salls, A.

POWER AND LIGHT COMPANIES.
Oxford Water & Electric Co.

FRUIT DEALERS.
Dames & Cahoulas.
Sizemore Bros.
Taylor Bros.
Hall, J. G.
Thomas, L.
Breedlove & McFarland.

FERTILIZER DEALERS & M'F'RS.
Bullock & Mitchell.
Horner Bros. Co.

FISH AND OYSTER DEALERS.
Taylor Bros.
Slaughter, S. L.
Turner Bros.

FURNITURE. DEALERS.
Wood, J. Robert.
Upchurch Bros.

GROCERS.
White, J. F., Co. (Wholesale).

HARDWARE DEALERS.
Landis, C. H.
Medford, J. J.
Baird & Chamblee.

INSURANCE AGENTS.
Granville Real Estate Co. (Life and Fire).
Roller, J. B., & Son (Fire).
White, J. F. H. (Life).
Fuller & Lyon (Fire).

JEWELERS.
Oxford Jewelry Co.

LAWYERS.
Royster, B. S.
Hicks, A. A.
Graham & Devin.
Stem, T. G.
Drummitt, D. G.
Lanier, T.
Lassiter, Ben. K.

LUMBER M'F'R'S. AND DEALERS.
Ray, C. D.
Turner, L. B.
Cannady, W. E.
Granville Lumber Co.

MACHINERY DEALERS.
Lewellyn, E. M.

MANUFACTURING PLANTS.
Oxford Cotton Mills.
Taylor-Cannady Buggy Co
Oxford Buggy Co.

Harris-Glenn Body Co. (Buggy Bodies).
Oxford Wheel Co. (Buggy Wheels).
Oxford Furniture Co.

PAINT AND OIL DEALERS.

Landis, C. H.
Baird & Chamblee.

PAINTERS.

Patterson, J. U.
Longmire, R. A.
Eatman, H. H.

PRODUCE DEALERS.

Medford, J. J. (Wholesale).

PLUMBERS.

Starnes, R. E.
Montgomery, P. H., & Co.

PHOTOGRAPHERS.

Brinkley & Washington.

PRINTING OFFICES.

Britt Printery.

NEWSPAPERS AND EDITORS.

Orphan's Friend—John Nichols, Editor.
Oxford Public Ledger—Pinnix & Pinnix, Editors.

REAL ESTATE AGENTS.

Granville Real Estate and Trust Co.
Granville Lumber Co.

SHINGLE DEALERS.

Turner, L. B.
Oxford Manufacturing Co.

MERCHANTS.

Brooks, J. D.
Paris Dry Goods Co.
Carrol & Ferguson.
Sizemore, J. T.

BARBERS.

McDonald & Adcock.
Weeks, E. F.
Anderson & Mangum.

UNDERTAKERS AND EMBALMERS.

Wood, J. Robert.
Upchurch Bros.

WALL PAPER DEALERS.

Landis, C. H.
Baird & Chamblee.

TOBACCO WAREHOUSES.

Farmers.
Banner.
Owen.
Johnson, Mangum & Watkins.

LIVERY STABLES.

Mangum & Smith.
Critcher & Boyd.
Williford, A.
Nelson & Watkins (sales only).

CREEDMOOR.

Incorporated in 1904.

Population, 1909: Whites, 500; colored, 200; total, 700.

Value real estate, $150,000; value personal property, $50,000.

Tax Rate: 30c. on the $100.

TOWN OFFICERS.

Mayor—J. L. Peed.
Postmaster—J. E. Purguson.
Chief of Police—J. T. Curl.
R. R. Agent—E. K. Morris, Seaboard Air Line.
Managers Telegraph—E. K. Morris, Western Union; D. L. Mangum, Southside Telephone Co.

MINISTERS AND CHURCHES.

Baptist—J. L. Martin, Pastor.

SCHOOLS AND ACADEMIES.

Creedmoor High School—J. A. Pitts, Principal.

BANKS AND BANKERS.

The Citizens Bank—Z. E. Lyon, President; I. E. Harris, Cashier.
The First National Bank—J. B. Mason, President; W. B. Lasley, Cashier.

DOCTORS.

Lyon, Z. E.
Lyon, S. C.
Lyon, A. A.
Peed, J. L.
Mangum, H. D.
Perry, T. H.
Perry, Z. T.
Sandlin, W. D.
Cobb, J. S.
S. W. Miner.
Emory, L. D.

DRUGGISTS.

Garner Drug Store.
Sanderford Drug Store.

GENERAL MERCHANDISE.

Curl, A. L., & Co.
Curl-Perry Co.
Rogers, B. G.
Creedmoor Supply Co.
Lyon, S. C.
Bazaar Dry Goods Co.
Wagloff, Lyon & Co.
Rogers-Curl Co.
Chappell & Moss.
Chappell, J. W.
Allen Grocery Co.
Bullock, I. W., & Co.
Cross, L. H.
Longmire, L. H.
Jacob Sable.

HOTELS AND BOARDING HOUSES.

Lyon Hotel.
Central Hotel.
Aiken, Mrs. T. D.
Beck, E. F.

LIVERY STABLES.

Winston, R. O. W.
Daniel, R. A.

MANUFACTURING PLANTS.

Creedmoor Brick & Lumber Co.
Standard Hosiery Mills Co.

WAREHOUSES.

Globe Warehouse.
Star Warehouse.

GREENE COUNTY.

COUNTY SEAT, SNOW HILL.

Population: (Census 1910), 13,083.
Formed in 1799. Named in honor of General Nathaniel Greene.
Area: 300 square miles.
Value of real estate, $1,291,417; value of personal property, $1,000,480.
Property listed in 1910, by whites, $2,120,461; by negroes, $171,436.
Tax Rate: County purposes, 23 2-3c. on the $100; special, 29c. County bonded debt, $30,000.

RAILROAD, TELEGRAPH AND EXPRESS COMPANIES.

East Carolina Railway, 9.63 miles, assessed value	$ 26,150.60
Carolina Telephone and Telegraph Company, assessed value	2,005.00
Kinston and Snow Hill Railroad, 7.00 miles, assessed value	24,500.00
Norfolk Southern Railroad, 8.04 miles, assessed value	80,103.00
Southern Express Company, assessed value	1,634.48
Postal Telegraph-Cable Company, assessed value	702.00
Western Union Telegraph Company, assessed value	380.59

Superior Court Terms: February 27th; September 4th; December 4th; May 22nd (two weeks), civil cases only.

COUNTY OFFICERS.

Clerk of the Court—Geo. W. Hart, Snow Hill.
Sheriff—A. D. Warren, Snow Hill.
Register of Deeds—J. O. Sugg, Snow Hill.
Treasurer—C. C. Sugg, Snow Hill.
Coroner—Jos. H. Harper, Snow Hill.
Surveyor—R. E. Beaman, Walstonburg.
Co. Supt. of Health—W. B. Murphy, Snow Hill.
Co. Supt of Schools—J. E. Debnam, Snow Hill.
Supt. County Home—B. L. Dail, Snow Hill.
Co. Board of Education—L. V. Morrill, W. A. Darden, John Harry.
County Commissioners—J. C. Exum, (chrm.), Snow Hill; J. J. Eason, Walstonburg; C. L. Hardy, Snow Hill; C. D. West, Fairo; T. E. Barrow, Farmville.
County Board of Elections—B. F. D. Albritton, (chrm.), F. L. Rouse, J. W. S. Beaman.

JUSTICES OF THE PEACE.

Snow Hill Township—James T. Sugg, Snow Hill; Everett Taylor, Snow Hill.
Shine—B. W. Britt, Snow Hill; E. C. Vaughn, Snow Hill.
Jason—Wade Mewborne, LaGrange.
Hookerton—G. B. Pate, Snow Hill; J. A. Aldridge, Hookerton.
Ormonds—E. D. Little, Snow Hill.
Willow Grove—F. T. Carr, Ayden.
Carrs—Adam Henson, Walstonburg; J. F. Shakleford, Walstonburg.
Olds—F. L. Rouse, Snow Hill; R. C. Rouse, Snow Hill; J. T. Dixon.
Bull Head—C. D. West, Stantonsburg; H. C. Shepard, Stantonsburg.
Speights Bridge—N. T. Beaman, Walstonburg; S. M. McKeel, Walstonburg.

MINISTERS NOT IN TOWNS.

Hart, E. B., Snow Hill, R. F. D.
Sugg, James A., Snow Hill, R. F. D.

SCHOOLS AND ACADEMIES.

Ormondsville High School—Miss Mary Edwards, Principal.

PHYSICIANS NOT IN TOWNS.

West, Albert, Saratoga, R. F. D.

MERCHANTS NOT IN TOWNS.

Turnage & Ormond.
Carr, Fred L.
Hughes, Brothers.
Mewborn, W. D., & Son.
Mewborn, J. R.
Hooker, Alley.

COTTON GINS.

Harvey, John, Snow Hill.
Aswell & Smith Ginnery, Snow Hill.
Turnage & Ormond, Snow Hill.

PUBLIC SCHOOL TEACHERS.

Perry, Miss Lura, Snow Hill.
Martin, Miss Lilla, Snow Hill.
Flannagan, Miss Ruberta, Snow Hill.
Proctor, C. K., Hookerton.
Taylor, Miss Bertie, Hookerton.
Coley, Miss Minnie, Hookerton.
Vause, Miss Nona, Hookerton.
McDaniel, Miss Grace, Snow Hill.
Pate, Miss Hattie L., Snow Hill.
Edwards, Miss Mary, Snow Hill.
Pittman, Miss Virginia Dare, Snow Hill.
Rasberry, Miss Effie, Snow Hill.
Hart, Miss Eva, Ayden.
Darden, Miss Nannie, Snow Hill.
Smith, Miss Evelyn, Snow Hill.
Hyatt, Miss Sybil, Snow Hill.
Warters, Miss Annie, Snow Hill.
Uzzelle, Miss Mattie, Farmville.
Barker, Miss Sadie, Snow Hill.
Gwaltney, Miss Ruby, Walstonburg.
Skinner, Miss Rosalie, Farmville.
McKeel, Miss Lula, Walstonburg.
Hazelton, Miss Delia, Walstonburg.

Hooten, Miss Evelyn, Walstonburg.
Mitchell, Miss Verdie, Walstonburg.
Price, Miss Eula, Walstonburg.
Sugg, Miss Elizabeth, Snow Hill.
Mewborn, Miss Nannie, Snow Hill.
Edwards, Miss Susie, Snow Hill.
Holmes, Miss Rosalie, Snow Hill.
Herring, Miss Lillie, Snow Hill.
Mewborn, Miss Rachel, Snow Hill.
Hooten, Miss Rosa, Snow Hill.
Edmundson, Miss May, Snow Hill.
Hill, Miss Olivia, Arba.
Askew, Mrs. Ruth, Arba.
Outlaw, Miss Louise, Goldsboro.

SNOW HILL.

Population, 1909: 500.

TOWN OFFICERS.

Mayor—J. P. Frizzelle.
Postmaster—F. W. Faircloth.
Chief of Police—A. M. Danaho.
R. R. Agent—M. H. Potter, Kinston & Snow Hill R. R.

MINISTERS AND CHURCHES.

Methodist—G. B. Perry, Pastor.
Baptist—John Carroll, Pastor.
Protestant Episcopal—John Griffith, Rector.

SCHOOLS AND ACADEMIES.

Snow Hill High School—Miss L. Perry, Principal.

BANKS AND BANKERS.

Snow Hill Banking & Trust Co.—G. A. Norwood, President; J. T. Sugg, Cashier.

DOCTORS.

Harper, J .H.
Murphy, W. B.
Whittington, W. W.

INSURANCE AGENTS.

Jordan, W. James.
McBee, George A.

DRUGGISTS.

Harper, J. T., & Co.

NEWSPAPERS AND EDITORS.

Standard Laconic—J. E. Debnam, Editor.
Eastern Recorder—W. J. Jordan, Editor.
Square Deal—G. A. Jones, Editor.

GENERAL MERCHANDISE.

Exum, J., & Co.
Edwards, J. A., Jr., & Sons.
Lassiter, T. M., & Son.
Dixon Brothers(Inc.)
Sugg, N. C.
Potter, Mrs. L. F., & Son.
Sauls, C. D.
Harper, Dock.

HOTELS AND BOARDING HOUSES.

Potter Hotel.
Hales, Mrs. John.

LIVERY STABLES.

Dail, Fred.

MANUFACTURING PLANTS.

Moore, C. T. (Buggies, wagons, etc.)

HOOKERTON.

Postmaster—W. O. Dixon.

MINISTERS AND CHURCHES.

Methodist—W. E. Hocutt, Pastor.
Free Will Baptist—Charles Vanse, Pastor.

SCHOOLS AND ACADEMIES.

Hookerton Academy—R. J. Mattock, Principal.

DOCTORS.

Edwards, G. C.
Robinson, W. A.
Stamey, E. L.

GENERAL MERCHANDISE.

Albritton, B. F. D., & Co.
Dixon, W. O.
Taylor, W. F., & Co.
Edwards, Eugene.
Smith, M. E., Millinery Co.

GUILFORD COUNTY.

COUNTY SEAT, GREENSBORO.

Population: (Census 1910), 60,497.

Formed in 1770 from Orange and Rowan Counties. Named in honor of Lord North, Earl of Guilford, who, in 1770, became First Lord of the Treasury and Prime Minister of England.

Area: 672 square miles.

Value of real estate, $10,985,781; value of personal property, $16,485.802.

Property listed in 1910, by whites, $15,965,424; by negroes, $520,378.

No. of Schools: For whites, 89; for negroes, 32.

Tax Rate: County purposes, 23 2-3c. on the $100; poll, $1.50 on each poll; school, 18c.; roads and bridges, 12 1-3c. on the $100.

Public Roads: No. miles, 900. Worked under township superintendents, and number miles macadam road 160. Two squads of convicts.

RAILROAD, TELEGRAPH AND EXPRESS COMPANIES.

Liberty Telephone Company, assessed value	$ 160.00
Gibsonville Telephone Company, assessed value	1,130.00
Southern Railway, 26.30 miles, assessed value	766,196.10
Atlantic and Yadkin Railway, 39.26 miles, assessed value	392,514.54
High Point, Randleman, Ashboro and Southern Railway, 3.04 miles, assessed value	30,400.00
North Carolina Railroad, 33.37 miles, assessed value	1,562,456.40

Pullman Company, assessed value	11,074.89
Southern Express Company, assessed value	9,432.22
Western Union Telegraph Company, assessed value	56,695.34
North Carolina Public Service Company, assessed value	74,480.00
Union Tank Line Company, assessed value	5,600.00
Southern Bell Telephone and Telegraph Company, assessed value	146,722.00
Southeast Guilford Telephone Company, assessed value	2,455.00
North State Telephone Company, assessed value	17,467.00
Liberty Telephone Company, assessed value	160.00
Merchants Dispatch Transportation Company, assessed value	1,332.00
Thomasville Telephone Company, assessed value	25.00
Farmers Telephone Company, assessed value	380.00
American Telephone and Telegraph Company, assessed value	14,528.20
Postal Telegraph-Cable Company, assessed value	7,022.24
Good Will Telephone Company, assessed value	469.00
Orinoco Telephone Company, assessed value	137.00
Southern Power Company, assessed value	25,178.00
Ritch Fork Telephone Company, assessed value	210.00
Pleasant Grove Telephone Company, assessed value	65.00
Prospect Telephone Company, assessed value	240.00

Superior Court Terms: January 2nd (one week) civil; January 16th (one week), criminal; February 13th (two weeks), civil; April 3rd (one week), criminal; February 27th (one week), criminal; April 17th (two weeks), civil; June 2nd (two weeks), civil; June 19th (one week), criminal; August 14th (two weeks), civil; September 18th (one week), criminal; October 23rd (two weeks), civil; December 11th (one week), criminal.

COUNTY OFFICERS.

Clerk of the Court—J. W. Forbis, Greensboro.

Deputy Clerk—M. W. Gant, Greensboro.

Sheriff—B. E. Jones, Greensboro.

Deputy Sheriff—J. H. Shaw, Greensboro.

Register of Deeds—J. H. Rankin, Greensboro.

Deputy Register of Deeds—Roy H. Jones.

Treasurer—G. H. McKinney, Greensboro.

Coroner—W. W. Wood, Greensboro.

Surveyor—F. L. Foust, Greensboro.

Auditor—J. Leslie Abbott, Greensboro.

Co. Supt. of Health—Dr. A. F. Fortune, Greensboro.

Co. Supt. of Schools—Thos. R. Foust, Greensboro.

Supt. of County Home—W. W. Whittington, Greensboro, R. F. D. No. 1.

Home of Correction—G. H. Hackett, Superintendent, Greensboro.

Co. Board of Education—W. T. Whitsett, Whitsett; C. H. Ireland, Greensboro; J. C. Kennett, Pleasant Garden.

County Commissioners — J. A. Davidson, (chrm.), Gibsonville; W. G. Bradshaw, High Point; W. C. Boren, Pomona; W. C. Tucker, Pleasant Garden; J. Al. Rankin, Proximity, Greensboro.

County Board of Elections—T. J. Murphy, (chrm.), Greensboro; W. C. Jones, High Point; J. G. Hodgin, Pleasant Garden.

JUSTICES OF THE PEACE.

Washington Township — G. W. Brooks, Altamahaw; W. P. Heath, Gibsonville.

Rock Creek—Berry Davidson, Gibsonville; J. Henry Joyner, Gibsonville; C. M. Zimmerman, Gibsonville.

Green—J. L. Holt, Greensboro, R. F. D.; W. A. Staley, Liberty, R. F. D. No. 2; Geo. M. Amick, Liberty; J. A. Coble, Hartshorn; D. A. Shoffner, Kimesville.

Madison—J. R. Moore, Brown Summit; W. A. Heath, Greensboro, R. F. D. No. 4; W. L. Lindsay, Gibsonville, R. F. D. No. 2.

Jefferson—C M. Pritchett, McLeansville; Howard Cannon, Greensboro R. F. D.; W. H. McLean, Greensboro, R. F. D.; W. L. Lindsay, Gibsonville; C. U. Hinshaw, Greensboro, R. F. D.; John C. Kennett, Greensboro, R. F. D.

Monroe—S. G. Lomax, Greensboro, R. F. D. No. 6; J. L. Hawkins, Brown Summit; G. W. Dawson, Brown Summit.

Gilmer—J. E. McKnight, Greensboro; Robt. E. Sims, Greensboro; G. T. Glascock, Greensboro; J. W. Landrith, Greensboro; J. M. Cuningham, Greensboro; Thos. Pemberton, Greensboro; Jno. Forsyth, Jr., Greensboro; J. W. Mills, Greensboro; Proximity; Wm. C. England, Greensboro.

Fentress — Chas. T. Weatherly, Pleasant Garden; J. A. Allred, Pleasant Garden; J. R. McCulloch, Pleasant Garden; J. A. Coble, Climax.

Centre Grove—J. B. Golden, Summerfield; H. C. Brown, Summerfield; L. A. Walker, Summerfield.

Morehead — L. R. Noah, Battle Ground; W. S. Lyon, Greensboro; S Mitchell, Greensboro; W. H. Williams, Greensboro; J. Grasty Fowler, Greensboro; P. C. Lindley, Greensboro; David A. Edwards, Pomona; E. P. Laud, Greensboro; Samuel Brown, Greensboro.

Sumner—A. C. Coltrane, Greensboro; A. O. Newman, Greensboro, R. F. D. No. 1.; Shubal Morrow, Greensboro, R. F. D.; E. H. Hodgin, Greensboro; Jno. H. Marsh, Randleman.

Bruce—Jno. S. Bunch, Summerfield; R. V. Harris, Summerfield; W. H. Wilson, Summerfield; J. H. Idol, Summerfield; J. H. Medearis, Summerfield.

Friendship—A. T. Millis, Guilford College; J. H. Stanly, Guilford College; M. L. Kendall, Guilford Station; Thomas Wakefield, Guilford College; D. F. Huffines, Guilford College.

Jamestown—J. L. Contrane, Jamestown; J. D. Garrett, Jamestown.

Oak Ridge—Chas. Case, Oak Ridge; R. W. Jones, Stokesdale; N. W. Gordon, Stokesdale.

Deep River—E. B. Atkins, Kernersville, R. F. D. No. 2; J. M. Davis, Colfax; A. B. Dillon, Colfax; J. T. Edwards, Colfax.

High Point—H. C. Kearns, High Point; N. W. Beeson, High Point; Emory A. Hanner, High Point; J. C. Welsh, High Point; Wm. C. Jones, High Point; W. G. Brown, High Point; Dougan Davis, High Point; J. Mott. Sechrest, High Point; W. S. Lovelace, High Point.

SCHOOLS AND ACADEMIES.

Whitsett Institute—W. T. Whitsett, Principal, Whitsett.

Brown Summit Academy—W. H. Rankin, Principal.

Guilford College — Lyndon Lewis Hobbs, President, Guilford College.

Oak Ridge Institute—J. A. and M. H. Holt, Principals.

Flint Hill Public School.

PHYSICIANS NOT IN TOWNS.

Knight, William P., White Oak.
Norman, Geo. W., Pomona.
Spoon, Arthur Ogburn, Revolution.
Paddison, J. R., Oak Ridge.
Armfield, D. O., Jamestown.
Fox, M. F., Guilford College.
Reaves, J. T., Vandalia.
Gray, Claiborn, Pleasant Garden.
Gilmer, Chas., McLeansville.
Gordon, J. R., Jamestown.
Burrus, J. T., High Point.
Coble, W. A., Kimesville.
Davis, W. C., Summerfield.
Turner, J. A., High Point.
McAnally, J. W., High Point.
Stanton, D. A., High Point.
Reitzel, J. R., High Point.
Reitzel, C. E., High Point.
Jones, W. M., High Point.
Foscue, J. E., Jamestown.
Dick, J. V., Gibsonville.
Kernodle, G. W., Proximity.
Wells, J. M.
Whitaker, H. E.
Duncan, J. F.
Grayson, C. S.
Holt, W. T., McLeansville.

MERCHANTS NOT IN TOWNS.

Proximity Mercantile Co., Proximity.
Simpson, Henry C., McAdoo Heights, Greensboro.
White Oak Mills Store, White Oak.

FLOUR, CORN AND FEED MILLS.

Hardie, Jo., Brown Summitt.
Tate, Chas., Greensboro.

SAW MILLS.

Walker, E. W., Brown Summit.
Spencer & Coltrane, Brown Summit, R. F. D.
McCormack, J. F., Brown Summit, R. F. D.
Weatherly, W. M., Greensboro, R. F. D.
Miller, R. B., Greensboro, R. F. D.

PUBLIC SCHOOL TEACHERS.

Burgess, Miss Cletus, Brown Summit, R. F. D. No. 1.
Gorrell, Miss Jennie, Gibsonville, R. F. D.
Dawson, Miss Laura E., Gibsonville, R. F. D. No. 1.
Kirkman, Oliver, Gibsonville, R. F. D. No. 1.
Kellam, C. W., Gibsonville.
Coltrane, Miss Mabel, Brown Summit, R. F. D.
Carrell, J. Wilson, Gibsonville.
Quinerly, Miss Rosa, Gibsonville.
Harvey, Miss Bessie, Gibsonville.
Montgomery, Miss Minnie, Gibsonville.
Murray, Miss Pauline, Gibsonville.
Joyner, J. H., Whitsett.
Brewer, Miss Lillie, Whitsett.
Boon, Miss Lizzie, Burlington, R. F. D. No. 4.
Richardson, Miss Daisy, Julian, R. F. D.
Field, Miss Stella, Liberty, R. F. D.
Foust, Miss Abigail, Julian, R. F. D.
Bowman, W. T., Burlington, R. F. D.
Pike, Chas. B., Liberty, R. F. D. No. 1.
Shepherd, Miss Roberta, McLeansville, R. F. D.
McKay, Miss Louine, McLeansville, R. F. D.
Liles, S. T., Brown Summit, R. F. D.
Howell, Miss Mabel, Brown Summit, R. F. D.
Webb, Miss Hattie, Brown Summit, R. F. D.
Gibbs, Miss Pattie, Brown Summit, R. F. D.
Pritchett, Miss Ollie, McLeansville, R. F. D.

Lovings, Miss Virginia, Greensboro, R. F. D. No. 2.
Cline, Miss Pattie, Gibsonville, R. F. D.
Millis, Miss Ida E., McLeansville.
Boone, Miss Addie, McLeansville.
Otwell, Miss Myrtle, McLeansville.
Malloy, Miss Nettie, McLeansville, R. F. D. No. 1.
McNeely, Miss Myrtle, McLeansville, R. F. D.
McIntyre, Miss Katie Lee, Greensboro, No. 6.
Pritchett, Miss Lece, Greensboro, R. F. D. No. 6.
Smith, Thos. G., Greensboro, R. F. D. No. 6.
Isley, D. K., Julian, R. F. D. No. 1.
Wheeler, Miss Essie, Julian.
Greason, Miss Donnie, Climax, R. F. D.
Gladstone, R. M., Greensboro, R. F. D. No. 6.
Mendenhall, Miss Dovie, Brown Summit, R. F. D.
White, Miss Aileen, Brown Summit, R. F. D.
Hawkins, Miss Annie, Brown Summit.
Lunsford, Miss Jennie, Greensboro, R. F. D. No. 4.
Boone, Miss Bertha S., Brown Summit, R. F. D.
Haywortb, Miss Rosa, Brown Summit, R. F. D.
Mathews, Miss Lillie, Greensboro.
McCulloch, Miss Sara, Greensboro.
Pierce, Miss Lida, Greensboro.
King, Mrs. Annie Albright, Greensboro, R. F. D.
Grimsley, Miss Stella, Greensboro.
Michaux, Miss Roche, Greensboro.
Turner, J. A., Greensboro.
Scott, Miss Josephine, Greensboro, R. F. D. No. 6.
Hodgin, Miss Bessie, Greensboro, R. F. D.
Kurfees, F. W., Greensboro, R. F. D. No. 4.
Ward, Miss Linnie, Greensboro, R. F. D. No. 4.
Donnell, Miss Cora, Greensboro, R. F. D. No. 4.
Kinsey, Miss Mamie, Greensboro, R. F. D. No. 4.
Grimsley, Miss Alice, Greensboro, R. F. D. No. 4.
Rankin, Miss Mary, Greensboro, R. F. D. No. 4.
Hardin, Miss Joanna, Pleasant Garden.
Fentriss, Miss Lula, Pleasant Garden.
Foust, F. L., Pleasant Garden.
Michael, Miss Ada, Pleasant Garden.
Couch, Miss Effie, Pleasant Garden.
Combs, Miss Margarette, Pleasant Garden.
Neese, W. R., Climax.
Hardin, Miss Lucilla, Pleasant Garden.
Smith, Miss Stella, Greensboro, R. F. D. No. 1.
Goolsby, R. M., Summerfield, R. F. D.
McNeely, Miss Janet, Greensboro, R. F. D. No. 5.
Ladd, Mrs. D. T., Summerfield.
Sellars, Mrs. T. N. Greensboro, R. F. D. No. 7.
Medearis, Miss Mat, Greensboro.
Vickrey, Miss Maude, Pomona.
Howard, Miss Bessie, Pomona.
Eller, Miss Bertha, Pomona.
Williams, Miss Mattie, Greensboro, R. F. D. No. 3.
Fitzgerald, Miss Mary, Greensboro, R. F. D. No. 3.
Land, Miss Bettie Aiken, Greensboro.
Sloan, Miss Clara, Pomona.
Hart, Miss Cora, Greensboro, R. F. D. No. 3.
Pegram, J. Wright, Guilford College.
Kennett, Miss Lucille, Guilford College, R. F. D. No. 2.
Broadwell, Miss Katie, Battle Ground.
Edwards, Miss Adna, Glenwood.
Blair, Miss Annie Belle, Glenwood.
Todd, Miss Eula, Greensboro, R. F. D. No. 5.
Gibbs, Miss Katie, Greensboro, R. F. D. No. 5.
Toon, Miss Carrie W., Greensboro, R. F. D. No. 3.
Neal, Miss Cora, Greensboro, R. F. D. No. 1.
Cobb, Miss Katurah, Greensboro, R. F. No. 3.
Isley, E. W., Greensboro, R. F. D. No. 1.
Coltrane, Miss Lucy, Greensboro, R. F. D. No. 1.
Deans, Miss Bessie, Greensboro, R. F. D. No. 1.
Horney, J. G., Greensboro, R. F. D. No. 3.
Layton, Miss Georgie, Greensboro, R. F. D. No. 3.
Sharpe, Miss Cora, Stokesdale, R. F. D.
Smith, Folsom, Summerfield.
Stack, Miss Daisy, Colfax.
Pearce, Miss Mamie, Friendship.
Pegg, Miss Roella, Guilford College, R. F. D.
Peele, J. H., Guilford College.
Peele, Miss Margaret, Guilford College.
Robinson, Miss Blanche, Guilford College.
Powell, Miss Florence Guilford College, R. F. D. No. 1.

Rosy, Miss Julia M., Guilford College, R. F. D. No. 1.
Coltrane, E. J., Jamestown.
Shamburger, Miss Linnie, Jamestown.
Coble, Miss Nora, Jamestown.
Moore, Miss Florence, Jamestown.
Wilkerson, Miss Mary, Jamestown.
Phillips, Miss Kate, Jamestown.
Fryar, Miss Vannie, High Point, R. F. D. No. 3.
Jackson, Miss Raye, High Point, R. F. D. No. 3.
Lawrence, Isaac, High Point, R. F. D. No. 2.
Suits, Frank, Greensboro, R. F. D. No. 3.
Brookbank, G. C., Oak Ridge.
Merrimon, Mrs. Ella B., Oak Ridge.
Norman, Mrs. J. C., Stokesdale.
Brookbank, Wm., Stokesdale.
Flynt, Miss Mamie, Stokesdale.
Gentry, T. C., Kernersville, R. F. D. No. 3.
Bowman, Miss Irene, Kernersville, R. F. D. No. 3.
Benbow, Mrs. Wm., Belew Creek, R. F. D. No. 1.
Wheeler, Miss Ada, High Point, R. F. D. No. 1.
Lowrey, W. G., Colfax.
Stack, D. E., Colfax.
Pegg, Floy, Colfax.
Cude, H. C., Colfax.
Briggs, Miss Bertha, Guilford College, R. F. D. No. 2.
Copeland, Miss Ruth W., High Point, R. F. D.
Boyd, R. C., High Point, R. F. D. No. 2.
Robertson, Miss Florine, High Point.
Ingle, Miss Saidee, High Point.
Moton, Miss Mittie, High Point.
Guyer, Miss Mamie, High Point.
Presson, Miss Lillie, High Point, R. F. D. No. 2.
Wallace, Miss Euna, High Point, R. F. D. No. 2.
Mendenhall, Miss Annie, High Point, R. F. D. No. 2.
Cagle, John N., High Point, R. F. D.
Lowe, Miss Carrie S., High Point, R. F. D.
Farlow, Edgar E., High Point, R. F. D. No. 3.
Chappell, Mrs. M. T., High Point.
Richardson, Miss Amanda, High Point, R. F. D. No. 3.
Jones, Miss Myrtle, High Point.

GREENSBORO.

Population, 1909, 25,000. No white polls, 1,713; No. colored polls, 345.

Value real estate and personal property, $8,292,575.

Tax Rate, $1.30.

Bonded debt, $825,000.

TOWN OFFICERS.

Mayor—E. J. Stafford.
Chief of Police—Chas. F. Neeley.
City Clerk—Jno. S. Michaux.
Treasurer—Neil Ellington.
Tax Collector—Edward G. Sherrill.
City Attorney—Thos. J. Shaw.
City Supt. of Health—Edmund Harrison.
Postmaster—Robt. D. Douglas.
Judge of Municipal Court—N. L. Eure.
Inspector Buildings—R. H. Milton.
Keeper of Cemetery—Chas. Hiatt.
Board of Aldermen—J. Ed. Albright, Jno. L. King, B. E. Smith, Neill Ellington, T. A. Glascock, H. W. Clendenin.
Supt. City Schools—J. L. Mann.
R. R. Agent—W. B. Devlin, Southern Railway.
Express Agent—A. C. Williams, Southern Express Co.
Telegraph Managers—John Shinberger, Western Union; T. S. Horry, Postal Telegraph Co.
Telephone Manager—E. A. Woodruff, Southern Bell Tel. & Tel. Co.

MINISTERS AND CHURCHES.

Baptist—W. F. Staley, J. Clyde Turner, K. C. Horner, W. H. Eller, R. G. Kendrick, Jr., Pastors.
Christian—John W. Bolton, W. C. Wicker, E. M. Carter, Henry C. Fulton, Pastors.
Episcopal—Thos. G. Faulkner, Rector.
Moravian—Chas. H. Wenhold, N. R. Richardson, Pastors.
Lutheran—Geo. E. Mennen, Pastor.
Methodist Protestant—T. J. Ogburn, Pastor.
Methodist (Centenary)— D. M. Litaker; (West Market), E. K. McLarty; (Spring Garden), J. W. Long, Pastors.
Presbyterian—J. W. Goodman, Melton Clark, Robt. N. Williams, C. E. Hodgin, Pastors.
Catholic—Vincent Taylor, Pastor.
Reformed—Shuford Peeler, J. W. Goodman, Pastors.
Friends—Stephen S. Myrick, Pastor.

COLLEGES.

Immanuel Lutheran College—N. J. Bakke, President.
State Normal & Industrial College—J. I. Foust, President.
Greensboro Female College—Mrs. Lucy H. Robertson, President.
Agricultural & Mechanical College (col.)—J. B. Dudley, President.
Bennett College (col.)—Silas A. Peeler, President.
Greensboro Commercial School—

HOTELS AND BOARDING HOUSES.

Hotel Clegg.
Hotel Guilford.
Hotel Huffines.
Allen House.

The Jefferson.
The McAdoo Hotel.
Piedmont Hotel.
White Oak Inn.
Deaver, Mrs. M. O.
Dick, Julius N.
Allen, Mrs. Ada.
Atchison, Mrs. May F.
Bogart, Mrs. H. M.
Brady House.
Burks, Mrs. Mamie.
Case, Mrs. Louisa A.
Currie, Mrs. Bertha.
Dick, Mrs. Lena A.
Forest Inn.
Dodamead, Mrs. Debbie A.
Gate City House.
Grady, Jas. M.
Griffin, Mrs. Lossie P.
Harvey, Mrs. Lou N.
Hester, Mrs. Laura J.
Holder, Mrs. Julia.
Hudson, Mrs. Ida B.
Hutchens, Mrs. Rebecca.
Johnson, Jno. P.
Kirkman, Mrs. Isabella V.
Langston, Mrs. Jane E.
McCollum, Thos. A.
Moore, Mrs. Ora H.
Ridge, Mrs. Martha F.
Robbins, Mrs. Lydia J.
Rycroft, Mrs. Virginia H.
Sharpe, Mrs. Rebecca C.
Turner, Mrs. Susan E.
Waggoman, Mrs. Alice C.
Webb, Mrs. Margaret.
Wood, Mrs. Nancy.
Younts, Mrs. Florence.

ARCHITECTS.

Brewer, Wells L.
Gambier, Richard.
Hopkins, Jas. H.
Weston, Frank A.

BANKS AND BANKERS.

American Exchange Bank—E. P. Wharton, President; R. G. Vaughan, Cashier.

Greensboro National Bank—Neil Ellington, President; A. H. Alderman, Cashier.

Greensboro Loan & Trust Co.—J. W. Fry, President; W. E. Allen, Cashier.

Bank of South Greensboro—E. P. Wharton, President; E. L. Sides, Cashier.

Home Savings Bank—C. A. Bray, President; Tyre Glenn, Cashier.

Commercial National Bank—F. B. Ricks, President; F. C. Bayles, Cashier.

BAKERS.

Clegg, Leonidas L.
Union Bakery.
Washington Steam Bakery.
Brandt Bakery.

BRICK MANUFACTURERS.

Alley, Geo. W.
Cunningham Brick Co.
Jennings, W. G.
Kirkpatrick Brick Co.
Smith, Jas. M.

BOOT AND SHOE DEALERS.

Callahan-Dodson.
Coble & Mebane.
Fordham, Albert E.
Hendrix, J. M.
Peebles.
Ireland, E. M.
Rick-Donnell-Medearis Co.
Thacker & Brockmann.

BOOK STORES.

Wills Book Store.
Barker Bros.
Union News Co.
Gate City Novelty Co.
Smithdeal, L. A.

BUILDING & LOAN ASSOCIATIONS.

Gate City.
Pioneer.

BUTCHERS AND DEALERS IN CATTLE.

Clarida, Henry P.
Garrett, Elmer E.
Hudson Meat Market Co.
Jeffreys, Marcellus.
Law, Watson.
Murray, J. A.
Olive, J. C.
Parlor Meat Market.
Schlosser & Son.
South Greensboro Market.
Wagstaff, Geo. W.
Weisner, Augustus T.
Johnson & Reives.

CARRIAGE DEALERS OR M'F'R'S.

Lewis, J., & Sons.
Newell, M. G.
Oettinger Buggy Co.
Taylor, Frederick N.
Townsend Buggy Co.

CLUBS.

Elks' Home.
Merchants' & Manufacturers' Club

COMMISSION MERCHANTS.

Clegg, W. F.
Foster-Moffitt Co.
Greensboro Produce Co.
Hunter Manufacturing Co.
Patterson Co.
Cone Export and Commission Co.

COTTON AND HOSIERY MILLS.

Proximity Manufacturing Co.
Revolution Cotton Mills.
White Oak Cotton Mills.
Pomona Cotton Mills.

CONFECTIONERY DEALERS.

Allsbrook, Kindred.
Duggins, McCoy.
Erwin, Jno. L.
Hanner, Jno. A.
Maddox, Starke.
Smith & Smith.
West, James H.
Styers, Peter.
Winchester, Samuel H.
Gardner, Howard.
Greensboro Drug Co.
Farriss-Kluttz Drug Co.
Grissom & Co.
Boyst, C. D. (Mfr).

Ballance & Co. (Mfr).

CONTRACTORS AND BUILDERS.

Bain, J. W.
Brooks, Andrew F.
Central Carolina Construction Co.
Coltrane, Jno.
Crouse, Jas. L.
Boycott, O. D.
Browne, Samuel.
Clapp, William A.
Fields, William S.
Fries, William A.
Hanner, Solomon E.
Husband, Joseph.
Jones, Judson B.
Lewis, Jno. W. E.
McClamrock, Jno.
Morris, J. C.
Pleasants, William R.
Roles, Marshall.
Sullivan, Jno. L.
Summers, Nathan L.
Waynick, Joshua, J.

CONTRACTORS.

Esson, W. A., & Co.
MacKenzie, Burt.
Hobbs, Jno. M.
Hobbs, William J.
McAdoo, William D.
Abbott, Jas. C.
Chisholm & Heck.
Boycott, O. D.

CLOTHIERS AND MEN'S FURNISHERS.

Askin & Marine Co.
Crawford & Rees.
Globe Clothing Co.
Isaacson, Isaac.
Blaustein, I. L.
Chisholm, Stroud, Crawford & Rees.
Brown-Belk Bros. Co.
Marks, David.
Johnson & Hinkle.
Simpson, Henry C.
Stadiem, B., & Son.
Stadiem, David.
Union Colthing Co.
Vanstory Clothing Co.
Wallace & Co.

DEPARTMENT STORES.

Ellis-Stone Co.
Brown-Belk Bros.
Schiffman Bros.
Meyers Department Store.
Sapp, A. V.

DENTISTS.

Betts, Joseph S.
Griffith, Jno. W.
Humphrey, Lyndon M.
Johnson, Arthur H.
Lipscomb, Chas. T.
Rowe, Walter W.
Wheeler, Jno. H.
Wyche, J. E.
Whitsett, Geo. W.
Hartsell, W. K.
Coble, L. G.

COAL AND WOOD DEALERS.

Browne, Samuel.
Fleming Bros.
Cranford, W. L.
Cunningham Bros.
Dixie Ice & Coal Co.
Fogleman, Chas. J.
Greensboro Ice & Coal Co.
Guilford Coal & Wood Co.
Power & Armstrong.
Southside Fuel Co.
Wilkerson, Chas. B.
Melvin, Robt. H.

TOBACCO DEALERS.

Brown, Edward A.
Penn, Thos. J.
Stafford, E. J. & A. G.
Clegg, W. F.
Siedenberg Co.

DRUGGISTS.

Asheboro Street Pharmacy.
Conyers' Drug Store.
Fariss-Klutz Co.
Fordham's Drug Store.
Howard Gardner Drug Co.
Greensboro Drug Co.
Grissom & Sykes.
McIlhenny, J. K., & Son.
Revolution Pharmacy.
Sykes Drug Co.
Maddox, S. M., & Co.
West End Drug Store.
Justice Drug Co. (Wholesale).

DOCTORS.

Banner, Chas. W.
Battle, J. T. J.
Best, Benjamin W.
Brooks, Zachary T.
Dees, Rigdon O.
Dodson, Henry H.
Fortune, Alexander F.
Glascock, Mrs. Joy Harris.
Gove, Miss Anna M.
Gregory, Richard K.
Hilton, J. J.
Jarboe, Parran.
Knight, W. P.
Ledbetter, Arthur E.
Long, John Wesley.
Meadows, Washington J.
Michaux, E. R.
Miles, Miss May S.
Montgomery, Jno. C. (Osteopath).
Mosley, Chas. W.
Reaves, Perry W.
Richardson, William J.
Rieves, Jas. T.
Roberson, Chas.
Drs. Tucker (Osteopathic).
Turner, J. Pinkney.
Williams, Buxton B.
Wilson, Arthurr R.
Bowman, Harlan P.
Tankersley, James W.
Williams, John A.
Harrison, Edmund.
Calson, C. I. (Swedish Masseur).
Dees, Ralph E.
Alford, A. E. B.
Ashworth, U. C.
Burleyson, Louis N.
Boyles, J. Henry.
Killam, B. Utcher.

Took, Thos. (St. Leo's).
Finch, J. T. (Chiropractic.)

GROCERS.

Armfield, Jas. A.
Beck, W. W.
Bennett, Thos. M.
Bennett, W. P.
Blair, Edward C.
Causey, Robt. A.
Cecil, Edward.
Chrismon, J. R., & Bro.
Clendenin, Henry W.
Coble, J. A., & Son.
Cockman, Isham, D.
Coggin, Geo. C.
Coltrane, Jacob L.
Davis, James S.
Davis, William M.
Doak, Thomas.
Dobson, Algiers B.
Donnell, Rufus H.
Duggins, Caleb L.
Edwell & Co.
Fentress, F. S.
Foster, Chas. L.
Gay, Jno. F.
Grantham, Murray.
Green, C. D.
Alston, E. L.
Allred, D. E.
Helper Bros.
Hiatt, R. G.
Hill, Solomon M.
Hodgin Bros.
Hogshead, Watson.
Holley, W. E.
Holmes, William C.
Hoskins, Allen.
Hudson Grocery Co.
Ingold, W. A.
Isom, William J.
Jenkins, Wm. R.
Jones, Jacob.
Ladd & Fulton.
Lambert, Jas. T.
Lee, Jno. K.
Lockamy, Jas. C.
Low, J. H. & W. F.
Lynch Bros.
McClintock, Geo. W.
McGibboney & Reid.
Marsh, Robt.
Mile Run Grocery Co.
Mitchell Bros.
Morrison Bros.
Padgett, Harvey R.
Palmer, Samuel.
Patterson Bros.
Pearce, Oscar F.
Phillips, Geo. D.
Phillips & Cox.
Pickard, Robt. W.
Pickett, W. F., & Co.
Pike, W. T., & Son.
Prince, Jas. H.
Pugh, Chas. E.
Purvis, Wm. E.
Rivers, Benj.
Scott, C., & Co.
Sheppard, Walter J.
Short, Jno. C.
Simpson, Henry C.
Smith, Chas. P.
Sockwell, W. T.
Spencer Bros.
Staton, William M.
Sullivan, Jno. A.
Susman, Jacob.
Taylor, Geo. H.
Tesh, Edward F.
Thomas, Geo. E.
Troxler Bros.
Tucker & Erwin.
Walker, Benj. G.
Waugh, Peter W.
White, Henry T.
White Oak Store.
White, Jno. H., & Co.
Whittington Bros.
Wray, Henry P.
Ralls, M. Lee.
Sockwell, Jno. E.
The Patterson Co. (Wholesale).
Wyrick, Jno. C.
Jones, J. W., & Co. (Wholesale.
McLamb, Geo. T. (Wholesale).
American Commission Co.
Scott-Sparger Co. (Wholesale).
Smitherman Co. (Wholesale).

DRY GOODS AND NOTIONS.

Scott, J. W.
Brown-Belk Bros.
Ellis-Stone & Co.
Meyers Department Store.
Gilmer, S. L.
Blackman, G. F.
Coble, H. M., & Co.
Dorsett, Chas. H.
Hendrix, J. M.
Moore, W. S.
Thacker & Brockman.
Sapp, A. V.

POWER AND LIGHT COMPANIES.

North Carolina Public Service Co.

FRUIT DEALERS.

Foster-Moffitt Co.
Clegg, Z. V.
Anderson, W. I.
Jennings, C. W., & Sons.

FERTILIZER DEALERS & M'F'R'S.

Fulton, Jas. F.
Power & Armstrong.

FLORISTS.

Van Lindley, J., Nursery Co.
Summit Avenue Green House.
Todd, Geo. M.
Todd, G. L. (Wholesale).

FISH AND OYSTER DEALERS.

Robinson, Rickard.
White, A. B.
Schlosser & Son.
Clarida, H. P.
Olive, J. C.

FOUNDRIES AND IRON WORKS.

Clymer Machine Co.
Cook-Lewis Foundry Co.
Sergeant Manufacturing Co.
Glasscock, G. T., & Sons.
Greensboro Boiler & Machine Co.
Cooke, W. B., & Co.

FURNITURE DEALERS.

Andrews, Nathan D.
Bloxton, J. W., & Co.
Buffalo Furniture Co.
Forbis, Chas. O.
Goldstein, Jac.
Butner Furniture Co.
Hodgin & Bell.
Huntley-Stockton-Hill Co.
Jones-Medearis Furniture Co.
South Side Trade & Bargain Store.
Stove Exchange & Furniture.

HARDWARE DEALERS.

Beall Hardware & Implement Co.
Central Hardware & Mantel Co.
Greensboro Hardware Co.
Odell Hardware Co.
South Side Hardware Co.

HOSPITALS.

Keeley Institute.
St. Leo's.
Telfair Sanatarium.
Williams Sanatarium.

INSURANCE AGENTS.

Miller & Mebane.
Coffin & Stafford. (General and Bonds, Life and Accident).
Bray Bros (Fire).
Carolina Real Estate & Investment Co. (Fire).
Carr, O. W., & Co. (Fire).
Greensboro Commercial & Savings Bank (Fire).
Merrimon, W. B.
Greensboro Loan & Trust Co. (Life).
Murray, Robt. W. (Fire).
South Greensboro Insurance & Real Estate Co. (Fire).
Southern Real Estate Co. (Fire).
Tate, Thos. H., (Fire).
Aetna-Dixie Fire Insurance Co. (Accident).
Fidelity & Casualty Co. (Accident).

JEWELERS.

Bernau, Rudolf C.
Ellington, J. B.
Neese, William T.
Pegg, William L.
Schiffman Jewelry Co.
Trent, G. W.

LAUNDRIES.

Columbia Laundry.
Dick's Laundry.
Lee, Henry.

LAWYERS.

Adams, Spencer B.
Barringer, Jno. A.
Beall, Thos. S.
Brooks, A. L.
Bynum, W. P.
Eure, N. L.
Harrison, Roger W.
Hobgood, Frank P.
Hoyle, Thos. C.
Knykendall, E. D.
Murphy, T. J.
Wright, Clem.
Patton, Geo. M.
Shaw, T. J.
Stern, David.
Stern, Sidney J.
Strudwick, Robt. C.
Frazier, C. Clifford.
Copeland, E. W.
Dalton, Carter.
Stedman & Cooke.
Wilson & Ferguson.
King & Kimball.
Morehead & Morehead.
Scott & McLean.
Sapp & Williams.
Bradshaw & Sherrod.
Hudson & Swift.
Justice & Broadhurst.
Taylor & Scales.
Shaw & Hines.
Douglas & Douglas.

MARBLE WORKS.

Boycott, Owen D.
Knight, J. W., & Sons.
Neese, J. Henry.
Rowe & Roach.
Guilford Marble & Granite Works.

MACHINERY DEALERS.

Greensboro Supply Co.
Odell Hardware Co.
Pritchett Machinery Co.
Newman Machine Co.
Wysong-Miles Co.
Greensboro Supply Co.
Clymer Machine Co.

MANUFACTURING PLANTS.

Proximity Manufacturing Co.
Brooks Manufacturing Co.
Cape Fear Manufacturing Co.
Newman Machine Co.
Glascock Stove & Manufacturing Co.
Clymer Machine Co.
Automatic Bed Co. (Couches, Spring Beds, Folding Beds).
Ballance & Co. (Candy).
Carolina Cornice & Sky Light Co. (Roofing and Skylights).
Gate City Candy Co. (Candy).
Gate City Furniture Co. (Furniture).
Goose Grease Co. (Goose Grease).
Greensboro Coco-Cola Bottling Co. (Distributing Point for N. C. Coco-Cola).
Greensboro Ice & Coal Co.
Greensboro Mattress Co. (Mattresses).
Greensboro Pepsi-Cola Bottling Works.
Greensboro Shade Co. (Window Shades).
Groome Broom Co. (Brooms).
Hudson Overall Co. (Overalls).
Lewis, J., & Sons (Buggies and Wagons).
N. C. Public Service Co. (Electric Light, Gas and Trolley Line).
Standard Table Co. (Tables).
Victory, A. W., & Co. (Hardwood Factory.)
Watson, W. A., & Co. (Flour).
Pomona Terra-Cotta Co. (Terra-Cotta, Sewer Pipes, etc.).

Thompson & Sons (Shoes).
Gaulden, G. S. (Harness).
Richardson, L. (Vick's Remedies).
North Carolina Metal Culvert Co. (Metal Culverts).
Acme Mill Works (Mill and other Machinery).
Dixie Laundry Machine Mfg. Co. (Laundry Machinery).
Wysong & Miles Co. (Machinery, Wood-working).
Siedenberg Co. (Cigars).
Stafford, E. J. & E. G. (Plug Tobacoc).
Clegg, W .F. (Cigars).

PAINT AND OIL DEALERS.

Leak-Halladay Co.
Odell Hardware Co.

PAINTERS.

Cone Sign Works.
McFarland, W. O.
Andrews, Robt. E.
Barham, Jas. T.
Brewer, Eli R.
Golden, Eugene D.
Proctor, T. G.

PRODUCE DEALERS.

Anderson, W. I.
Forsyth, C. Alexander.
Guilford Produce Co.
Patterson Co.
Phoenix, John J.
Jennings, C. W., & Sons.
Coe & Cobb.

PLUMBERS.

Adams & Hunt.
Albright, J. Ed.
Battie, C. W., & Co.
Donaldson, W. P.
Pettit, Parley M.
Stanley, Obie A.
Beasley, W. C.

PIANO AND ORGAN DEALERS.

Cable Piano Co.
Cheek-Huston Piano and Organ Co.
Jones, A. D.

PHOTOGRAPHERS.

Alderman & Eutsler.
Hanes, Francis L.
Leonard, Joseph A.
Moose, William.
White, Robert G.
Strader, Galveston B.

PRINTING OFFICES.

Apostolic Messenger Pub. Co.
Board of Publication.
Greensboro Printing Co.
Harrison Printing Co.
Kendall & Fisher.
J. C. Pierce Printing Co.
Reece, J. M., & Co.
Stone, J. M.
Stout Bros.
Everything Pub. Co.
Pierce Stamp Works. (Rubber Stamps).

NEWSPAPERS AND EDITORS.

Apostolic Messenger (Semi-Monthly)—W. R. Cox, Editor.
Daily Record—J. M. Reece, Editor.
Everything (Monthly)—Al. Fairbrother, Editor.
Daily News—Z. P. Smith, Editor.
Patroit (Weekly)—W. I. Underwood, Editor.
Daily Telegram—R. W. Haywood, Editor.
Labor News (Weekly)—A. J. Williams, Editor.
N. C. Christian Advocate (Weekly)—H. M. Blair, Editor.
N. C. White Ribbon (Monthly)—Mrs. Ellen J. Y. Preyer, Editor.
M. Protestant Herald (Weekly)—J. F. McCullock, Editor.
Woman's Missionary Record (Monthly)—Mrs. J. F. McCullock, Editor.
State Normal Magazine (Bi-Monthly)—Students.

REAL ESTATE AGENTS.

American Realty & Auction Co.
Andrews, E. M.
Brown Real Estate Co.
Real Estate & Investment Co.
Central Securities Co.
Daniel, Garland.
Dixie Real Estate Co.
Donnell & Walker.
Eudora Land Co.
John E. Fogleman.
Greensboro Real Estate Emporium.
Greensboro Real Estate Exchange.
Guilford Real Estate.
Hill, R. R.
Hodgin, John A.
Jordan, James F.
Land, W. R.
McAdoo, W. D.
Oakley & Buchanan.
Down, Price & Co.
Sellars, W. B.
Southern Real Estate Co.
Vanstory, C. M.
McAdoo, Victor C.
North Carolina Trust Co.
South Greensboro Insurance & Real Estate Co.

SHINGLE DEALERS.

Pitts & Monroe.
Bain, E. E.
Brooks Mfg. Co.

TAILORS.

Cartland, J. E., & Co.
Pagett & Patterson.
Horwitz, Abraham.
Jacobs, Henry.
Johnson, Henry A.
Meares, William J.
Fowler & Moore.
Ricks-Donnell-Medearis.
Walker, T. A., & Co.

UNDERTAKERS AND EMBALMERS.

Huntley-Stockton-Hill Co.
Poole, Ezekiel.
Wilson Undertaking Co.

VETERINARY SURGEONS.

Charter, Frederick S.

WALL PAPER DEALERS.

Andrew, Robert E.
Greensboro Wall Paper Co.

Leak, J. N., Co.
Proctor, Thomas G.
Golden, Eugene D.
Johnson, Wilet T.

LUMBER M'F'R'S. AND DEALERS.

Bain, E. E.
Broad River Lumber Co.
Brooks Manufacturing Co.
Clements, W. L., Lumber Co.
Thurman Lumber Co.
Guiford Lumber Co.
Deep River Lumber Co.
Lewis, J. W. E.
Moore, J. S., & Co.
Pitts & Monroe.
South Atlantic Lumber Co.
Shaw-Clapp Lumber Co.

HIGH POINT.

Population, 1910: 13,000.

No. white polls, 1,225; No. colored polls, 300.

Value real estate, $4,000,000; value personal property, $2,500,000.

Tax Rate: $1.30 on the $100 including school.

Bonded debt, $315,000.

TOWN OFFICERS.

Mayor—Fred N. Tate.
Chief of Police—Benj. Ridge.
City Clerk—Ray Newby.
Treasurer—Ed. L. Ragan.
Tax Collector—H. C. Field.
Standard-Keeper—J. M. Sechrest.
Postmaster—W. P. Ragan.
R. R. Agent—S. O. Schaub, Southern Railway.
Telegraph Manager—Miss Gallaher.
Telephone Manager—C. F. Hayden.

MINISTERS AND CHURCHES.

Baptist—O. L. Powers, John R. Miller, Pastors.
Episcopal—Rev. Mr. Moton, Rector.
Lutheran—A. L. Kanup, Pastor.
Methodist—J. E. Thompson, O. P. Ader, Pastors.
Presbyterian—A. S. Caldwell, Sr., Pastor.
Catholic—Father Gregory, Pastor.

SCHOOLS AND ACADEMIES.

Graded Schools—Harry Howell, Superintendent.

HOTELS AND BOARDING HOUSES.

Elwood Hotel.
Bellevue.
Payne House.
Ingram House.
Perry House.
Schaub House.

BANKS AND BANKERS.

Commercial National Bank—J. Elwood Cox, President; R. C. Charles, Cashier.
Home Banking Company—T. F. Wrenn, President; D. H. Milton, Cashier.
N. C. Savings Bank—O. E. Kearns, President; Lee A. Briles, Cashier.
Wachovia Loan & Trust Co.—F. H. Fries, President; Chase Idol, Cashier.
High Point Savings & Trust Co.—S. H. Hilliard, Treasurer.

BRICK MANUFACTURERS.

High Point Brick Co.
Glenola Brick Co.
Jenning, W. G., & Sons.

BOOT AND SHOE DEALERS.

Allen-Garrison Co.

BOOK STORES.

Jarrett Stationery Co.
Moore, B. E.

BUTCHERS AND DEALERS IN CATTLE.

Gray, R. W.
McIntire & Son.
Henderson & Ingram.

CARRIAGE DEALERS & M'F'R'S.

High Point Buggy Co.
Southern Buggy Co.

CLUBS.

Manufacturers' Clubs.

COMMISSION MERCHANTS.

Paylor, J. D.

COTTON AND HOSIERY MILLS.

Durham Mill No. 2.
High Point Hosiery Mills.
Piedmont Hosiery Mills.
Pomona Cotton Mills.

CONFECTIONERY DEALERS.

Sarris & Co.
Johnson, P. H.
Idol, V. W., & Co.
Montgomery, M.

CONTRACTORS AND BUILDERS.

Woodling, John.
Crouch, E. L.
Baker, D. H.
Hedrick, E. T.

COAL AND WOOD DEALERS.

High Point Ice & Fuel Co.
Kirkman, O. A.

CHAMBER OF COMMERCE.

J. J. Farriss, President; A. E. Tate, Vice-President; C. F. Tomlinson, Secretary and Treasurer.

CLOTHIERS AND MEN'S FURNISHERS.

Blair-Haskins Co.
Cannon & Fetzer Co.
Harris, H., & Bro.
Silver, N. H.
Mattocks, C. B.
Victor Clothing Co.

DEPARTMENT STORES.

Mattocks, C. B.

DENTISTS.

Pitts, H. C.
Claytor, W. F.
Perkins, F. E.
Hayes, Wm.

DRUGGISTS.

Ring Drug Co.
Matton Drug Co.
Mann Drug Co.

DOCTORS.

Stanton, D. A.
Turner, J. A.
Reitzel, J. R.

Duncan, G. F.
Burrus, J. T.
Reitzel, C. E.
Grayson, C. E.
McAnally, W. J.
Jones, William.
Gerron, G. E.

DRY GOODS AND NOTIONS.

Allen Bros.
Newlin-Brooks Co.
Moffett, H. A.
Clinard, J. A.
Alexander & Co.
Moffett Furnishing Co.
Kirkman, W. T., & Co.
Leonard-Beavans Co.

POWER AND LIGHT COMPANIES.

N. C. Public Service Co.

FRUIT DEALERS.

Sarris & Co.
Staut-Rankin Co.

FISH AND OYSTER DEALERS.

Gray, R. W.
McIntire & Son.

FOUNDRIES AND IRON WORKS.

Central Foundry & Machine Co.
Peerless Machine Co.
Southern Machine Works.

FURNITURE DEALERS.

Peoples' House Furnishing Co.
Home Furniture Co.

GROCERS.

Johnson, P. H.
Idol, V. W., & Co.
Siceloff, C. E.
Hedreck, J. W., & Co.
Kinley, J. W.
Brackett & Son (Wholesale).
Moffett Grocery Co. (Wholesale).
Piedmont Grocery Co. (Wholesale).

HARDWARE DEALERS.

Keeson Hardware Co.
Siceloff-Lindsay Hardware Co.
High Point Hardware Co.

HOSPITALS.

Junior Order Hospital.

INSURANCE AGENTS.

Harrell, John M. (Fire and Life.)
High Point Savings & Trust Company. (Fire.)
Wachovia Loan & Trust Co. (Fire and Life.)

JEWELERS.

Walker-Staley Co.
Loftin, R. L.
Welch, Walter.
Queen Jewelry Co.
Cauble, F. P.

LAUNDRIES.

High Point Steam Laundry.

LAWYERS.

Farriss, Edward H.
Gold, T. J.
Ragan, W. P.
Roberson, Wescott.
Parsons, D. H.
Steele, E. D.
Barnhardt, C. C.

LUMBER M'F'R'S. AND DEALERS.

Snow Lumber Co.
High Point Hardwood Lumber Co.

MARBLE WORKS.

Raper, Dolph.
Barbee Marble Works.

MACHINERY DEALERS.

Redding, J .P.
Central Foundry & Machinery Co.

PAINT AND OIL DEALERS.

Beeson Hardware Co.
Siceloff-Lindsay Co.

PAINTERS.

McCrary Co.

PRODUCE DEALERS.

Stout-Rankin Co.
Lexington Grocery Co.

PLUMBERS.

Wellborn Supply Co.
Muse, C. C.

PHOTOGRAPHERS.

Jones, J. E.
Rochelle, C. W.

PRINTING OFFICES.

Enterprise Printing Co.
Mellichampe Bros.
Welch, J. E.
Stamey Printing Co.
Long, H. B.
Phillips, C. B.

NEWSPAPERS AND EDITORS.

The Enterprise (Daily)—J. J. Farris, Editor.
The Enterprise (Weekly)—J. J. Farris, Editor.
Friend's Messenger (Monthly)—Clara I. Cox, Editor.
High Point Lutheran (Monthly)—M. L. Camp, Editor.
Review (Weekly)—W. L. Stamey, Editor.
Tomahawk (Monthly) — W. L. Stamey, Editor.

REAL ESTATE AGENTS.

High Point Loan & Trust Co.
Farriss, J. J.
Mellis, H. A.

SHINGLE DEALERS.

Snow Lumber Co.

TAILORS.

Reighter, The Tailor.

UNDERTAKERS AND EMBALMERS.

Sechrist, J. W.
Loftin, R. L.

VETERINARY SURGEONS.

Jones, W. M.

WALL PAPERS DEALERS.

Parker, Robert.
Austin, W. F.

MANUFACTURING PLANTS.

Alma Furniture Co.
Best Chair Co.
Beeson Wood Working Co.
Central Foundry & Machine Works
Cox, J. Elwood. (Shuttle blocks, etc.)
Crouch Bros. Mfg. Co.
Columbia Furniture Co.

Continental Furniture Co.
Dalton Furniture Co.
Dixie Milling Co.
Durham Hosiery Mills, No. 2.
Davis-Kirkman Co.
Electric Milling Co.
Ecker, F. (Mirror Plates.)
Eagle Furniture Co.
Ellison Mantel & Table Co.
Enterprise Table Co.
Blenola Brick Co.
Giant Furniture Co.
Globe Home Furniture Co.
Globe Parlor Furniture Co.
High Point Auto Sales Co.
High Point Brick Co.
High Point Buggy Co.
High Point Bed Spring Co.
High Point Furniture Co.
High Point Hosiery Mills.
High Point Hub & Handle Co.
High Point Ice & Fuel Co.
High Point Metallic Bed Co.
High Point Milling Co.
High Point Moulding Co.
High Point Overall Co.
High Point Pants Co.
High Point Pipe & Foundry Co.
High Point Roll & Panel Co.
High Point Show Case Works.
High Point Veneering Co.
High Point Paint Works.
Hayworth Roll & Panel Co.
Hill Veneer Co.
Kearns Furniture Co.
Kearns Upholstering Co.
Kitchen Cabinet & Table Co.
Myrtle Desk Co.
Marsh Furniture Co.
N. C. Wheel Co.
N. C. Public Service Co.
Piedmont Hosiery Mills.
Parker Paper & Twine Co.
Peerless Machine Co.
Pittsburg Plate Glass Co.
Piedmont Mills.
Pickett Cotton Mills.
Rankin Coffin & Casket Co.
Southern Chair Co.
Southern Car Co.
Snow Lumber Co.
Shipman Organ Co.
Standard Mirror Co.
Southern Machine Works.
Stehli & Co. Silk Mills.
Snow Basket Co.
Southern Novelty Works.
Tate Furniture Co.
Tomlinson Chair Mfg. Co.
Union Furniture Co.
Welch Furniture Co.
Durham Hosiery Mills.

OAK RIDGE.

Population, 1909: White, 200; colored, 50; total, 250.

Value real estate, $250,000; value personal property, $75,000.

Postmaster—C. R. Bowman.
Magistrate—Chas. Case.

MINISTERS AND CHURCHES.

Methodist—H. C. Byrum, Pastor.
Methodist Protestant—W. R. Lowdermilk, Pastor.

SCHOOLS AND ACADEMIES.

Oak Ridge Institute—J. A. & M. H. Holt, Principals.

DOCTORS.

Paddison, J. R.

LAWYERS.

Whitaker, T. E.

GENERAL MERCHANDISE.

Donnell & Holt.
Stafford Bros.
Donnell, W. O., Jr.

HOTELS AND BOARDING HOUSES.

Oak Land Park Hotel.
Oakhurst.
Whitaker House.
All school dormitories.

LIVERY STABLES.

Linville, Frank.

SAW AND PLANING MILLS.

Case, C. R.
Donnell Bros.

JAMESTOWN.

Population, 1909: White, 600; colored, 25; total, 625.

Value real estate, $100,000.

Postmaster—N. M. Bales.
R. R. Agent—R. A. Ramsey, Southern Railway.

MINISTERS AND CHURCHES.

Methodist—W. L. Dawson, Pastor.
Presbyterian—A. S. Caldwell, Pastor.

SCHOOLS AND ACADEMIES.

Jamestown High School—E. J. Coltrane, Principal.

DOCTORS.

Gordon, J. R.
Foscue, J. E.

GENERAL MERCHANDISE.

Richardson, Bundy, & Co.
Johnson, A. F.
Oakdale Store.

HOTELS AND BOARDING HOUSES.

Bundy House.

LIVERY STABLES.

Bundy House Stables.

COTTON MILLS.

Oakdale Cotton Mill.

BUGGY MANUFACTURERS.

Bundy-Richardson Buggy Works.

FLOUR MILLS.

Williard Flour Mill.

SAW MILLS.

Williard Saw Mill.

SHOE MANUFACTURERS.

Johnson Brothers & Co.

BLACKSMITHS.

Lee, J. W.
Barley, Jule.

CANNING FACTORY.

Gardner, Jesse A.

FEED MILL.

Coltrane, J. L.

GUILFORD COLLEGE.

Faculty of Guilford College.

LEWIS LYNDON HOBBS, M. A., LL. D., President. Latin and Psychology.

JOHN EDWIN JAY, M. A., Biblical Literature.

JAMES FRANKLIN DAVIS, M. A., Greek and German.

GEORGE WILSON WHITE, B. A., Mathematics.

H. LOUISA OSBORN, B. A., Mathematics and Latin.

ADA M. FIELD, M. A., Chemistry and Geology.

SAMUEL HORACE HODGIN, B. A., English.

WILLIAM HERBERT, B. A., Biology and Physics.

CLEMENT O. MEREDITH, B. A., Latin.

DUDLEY DEWITT CARROLL, B. A., History and Economics.

ALLAN WILSON HOBBS, B. A., Physical Director and Assistant in Mathematics.

MARION B. RUSTEDT, Ph. B., Assistant in Mathematics and English.

MISS BERNICE VIVIAN CRAIG, Director of the Department of Music.

GIBSONVILLE.

Incorporated in 1882.

Population, 1909: White, 1,100; colored, 100; total, 1,200.

Value real estate, and personal property, $295,411.

Tax Rate: 25c. on the $100 and $1.00 poll.

TOWN OFFICERS.

Mayor—B. Davidson.

Postmaster—N. R. Wood.

Chief of Police—John M. Tysar.

R. R. Agent—H. L. Jones.

Manager Telegraph—H. L. Jones.

Telephone Manager—L. T. Barber, Gibsonville Telephone Co.

MINISTERS AND CHURCHES.

Methodist Protestant—D. A. Braswell, Pastor.

Baptist—No Pastor.

Lutheran—E. F. Sox, Pastor.

SCHOOLS AND ACADEMIES.

Gibsonville Graded School—J. W. Carroll, Principal.

BANKS AND BANKERS.

Bank of Gibsonville—J. W. Boring, Cashier.

DOCTORS.

Jordan, G. E.

Dick, J. V.

DRUGGISTS.

Walker, J. H.

GENERAL MERCHANDISE.

Somers Bros.

Gibsonville Store Co.

Burk, J. W., & Co.

Cobb, W. R.

Fogleman & Murray.

FLOUR, CORN AND FEED MILLS.

Huff, O. L.

HARDWARE DEALERS.

Gibsonville Hardware Co.

COTTON MILLS.

Minneola Mfg. Co.

Gem Cotton Mills.

HOTELS AND BOARDING HOUSES.

Whitesell, John L.

MANUFACTURING PLANTS.

Vortex Lumber Co. (Carpenter shop, building material, etc.)

Overman Chair Manufactory.

HALIFAX COUNTY.

COUNTY SEAT, HALIFAX.

Population: (Census 1910), 37,646.

Formed in 1758. Named in honor of Earl of Halifax.

Area, 680 square miles.

Value real estate, $5,590,419; value personal property, $2,963,657.

Property listed in 1910, by whites, $7,603,227; by negroes, $950,849.

Tax Rate: County purposes, 61 2-3c. on the $100; poor,, etc., 23 2-3; roads and bridges, 20c.; schools, 18c.

County bonded debt, $40,000.

Public Roads: Worked by convicts and day labor.

RAILROAD, TELEGRAPH AND EXPRESS COMPANIES.

Roanoke Rapids Power Co., assessed value	$ 11,710.00
Atlantic Coast Line Railroad, 61.09 miles, assessed value	1,790,301.71
Southern Railway—Rolling Stock, assessed value	19,806.00
Seaboard Air Line Railway, 20.20 miles, assessed value	405,039.90
Pullman Co., assessed value	9,694.02
Home Telephone and Telegraph Co., assessed value	19,130.00
Southern Express Co., assessed value	7,519.33
Western Union Telegraph Co., assessed value	24,961.57
Carolina Telephone and Telegraph Co., assessed value	9,297 00
American Telephone and Telegraph Co., assessed value	6,173 40
Postal Telegraph-Cable Co., assessed value	2,033.00

Roanoke Navigation and Water Power Co. assessed value 12,888 00

Superior Court Terms: January 30th, (1 week), criminal cases only; March 6th, (2 weeks); June 5th, (2 weeks); August 21st, (2 weeks); November 27th, (2 weeks).

COUNTY OFFICERS.

Clerk of the Court—Sterling M. Gary, Halifax.

Sheriff—J. A. House, Thelma.

Register of Deeds—J. H. Norman, Halifax.

Treasurer—J. E. Bowers, Scotland Neck.

Coroner—H. G. Rowe, Weldon.

Co. Supt. of Health—I. E. Green, Weldon.

Co. Supt. of Schools—A. S. Harrison, Enfield.

Supt. of County Home—W. B. Drewry, Halifax.

Co. Board of Education—J. A. Collins, W. R. Neville, W. P. White, Enfield.

County Commissioners—W. R. Harvey, Littleton; S. G. Whitfield, Enfield; S. P. Johnston, Weldon; H. A. Edwards, Roanoke Rapids; S. T. Thorne, Jr., Airlie.

County Board of Elections—Whit. A. Johnston, Littleton; A. McDowell, Scotland Neck; Thos. Dickens, Faucetts.

JUSTICES OF THE PEACE.

Brinkleyville Township—Ben. M. Hardy, Brinkleyville; W. G. Vinson, Brinkleyville; Thomas H. Taylor, Brinkleyville; George L. Knight, Brinkleyville; C. A. Williams, Ringwood; W. H. Hayes, Ita; W. W. Rosser, Essex; H. S. Quall, Brinkleyville.

Butterwood—A. E. Carter, Littleton; Nelson Hamill, Airlie.

Conocanary—J. H. Darden, Spring Hill; N. Fitzpatrick Crowells.

Enfield—S. G. Whitfield, Enfield; B. D. Mann, Enfield; W. P. Whitaker, Enfield; Junius Hardee, Enfield; S. Meyer, Enfield; J. Wilson Pittman, Enfield; John J. Robertson, Enfield; John Beavans, Enfield; J. B. Hunter, Enfield.

Faucett—T. M. Lewis, Aurelian Springs; Tom Barnes, Aurelian Springs.

Halifax—Dr. F. M. Regester, J. C. Butts, J. H. Fenner, Halifax; R. W. Carter, Halifax.

Littleton—C. D. House, Littleton; T. M. Pulley, Littleton; W. E. Spruill, Littleton; M. T. Morris, Littleton.

Roseneath—S. H. Strickland, Scotland Neck.

Palmyra—W. G. Hedgepeth, Hobgood; J. L. Philpot, Palmyra.

Scotland Neck—I. H. Smith, Scotland Neck; A. C. Livermon, Scotland Neck; B. F. Gray, Scotland Neck; J. E. Shields, Scotland Neck; R. H. Smith, Scotland Neck.

Weldon—B. A. Pope, Weldon; W. L. Stainback, Weldon; W. T. Shaw, Weldon; C. B. Green, Weldon; V. M. Burton, Weldon; T. L. Emery, Weldon; F. H. Treacy, Roanoke Rapids; R. W. Brown, Roanoke Rapids.

SCHOOLS AND ACADEMIES.

Hobgood Academy—Miss Ferrell, Principal.

Weldon Graded School—Jno. D. Everett, Principal, Weldon.

Roanoke Rapids Graded School—A. E. Akers, Principal, Roanoke Rapids.

Scotland Neck Graded School—J. P. Aiken, Principal.

Enfield Graded School—C. L. Whitaker, Superintendent.

MERCHANTS NOT IN TOWNS.

Cotten, James, Neal.
Dunn, Balfour, Scotland Neck.
Brinkley, A., Aurelian Springs.
Bobbitt, A. G., Crowells.
Riddick, J. T., Spring Hill.
Askew, J. R., & Bro., Spring Hill.
Stallings, O. P., Dawsons.

PUBLIC SCHOOL TEACHERS.

Wills, Miss Mary, Brinkleyville.
Laughter, Miss Louise, Brinkleyville.
Crawley, Miss Agnes, Essex.
Knight, Miss Lila, Essex.
Bennett, Miss Lizzie, Essex.
Lawrence, Miss Annie, Enfield, R. F. D.
Williams, Miss Pattie, Ringwood.
Harvey, Miss Annie, Ringwood, R. F. D.
Albright, W. H., Littleton.
Albright, Mrs. W. H., Littleton.
Flythe, Miss Myrtle, Aurelian Springs.
Sledge, Miss Lillian Irene, Littleton.
Daniel, Miss Mary Long, Airlie.
Pope, Miss Susie E., Crowells.
Sewell, Miss Jennie M., Tillery.
Hancock, Miss Bessie, Spring Hill.
Bustin, Miss Delia, Enfield.
Barnes, Miss Mamie, Enfield.
Quincy, Miss Margaret, Enfield.
Hamill, Mrs. Eugene, Enfield.
Hardee, Miss Blanche, Enfield.
Petway, Miss Lucy, Enfield.
Pittman, Miss Mamie, Enfield.
Whitaker, Miss Susie, Enfield.
Arrington, Miss Maude, Heathsville.
Arrington, Miss Maude, Aurelian Springs.
Vaughn, Mrs. J. H., Aurelian Springs.
Moss, Miss Marie, Littleton.
Eure, Miss Lottie, Halifax.
Daniel, Miss Helen, Halifax.

Ausby, Miss Rebe, Halifax.
Robinson, Miss Rebecca, Halifax.
Clarke, Mrs. Elizabeth, Halifax.
King, Mrs. H. T., Littleton.
Johnston, Miss Corine W., Littleton.
Webb, Miss Mary H., Thelma.
Harrison, Miss Urtie, Littleton.
Pittman, Miss Emma V., Littleton.
Johnston, Mrs. Rosa M., Littleton.
Vernon, T. L., Hobgood.
Spencer, Miss Annie, Hobgood.
Leggitt, Mrs. Jno. W., Hobgood.
Peele, Mrs. Evie, Palmyra.
Joyner, Miss Kate I., Hobgood.
Savage, Miss Brightsey, Palmyra.
Anderson, Miss Lossie, Palmyra.
Hicks, Miss Stella, Rosemary.
Hockaday, Mrs. Mamie H., Rosemary.
Carr, Miss Mary, Enfield.
Joyner, Mrs. Fannie S., Scotland Neck.
House, Miss Lilia, Scotland Neck.
House, Miss Mary D., Scotland Neck.
White, Mrs. D. A., Scotland Neck.
Barkley, Miss Sallie I., Scotland Neck.
Butts, Miss Alice G., Halifax.
Butts, Miss Virgie, Halifax.
Barkley, Miss Edna S., Weldon.
Hyman, Miss Sallie, Enfield.
Stallings, Miss Mabel E., Enfield.
Dunn, Miss Minnie, Enfield.
White, Miss Mary, Enfield.
Petway, Miss Lucy, Enfield.
Whitaker, Miss Ruby, Enfield.
Carr, Miss Jennie, Enfield.

HALIFAX.

Population, 1909, 500.
Tax Rate:, 40c. on the $100.

TOWN OFFICERS.

Mayor—John H. Farmer.
Chief of Police—D. C. Fenner.
Treasurer—J. H. Batts.
Tax Collector—F. H. Gregory.
Postmaster—W. A. Willcox.
R. R. Agent—R. H. Merchant, Atlantic Coast Line.
Express Agent—R. H. Merchant, Southern Express Co.
Telegraph Manager—R. H. Merchant, Western Union.

MINISTERS AND CHURCHES.

St. Mark's, Episcopal—C. G. Bradley, Rector.
Baptist—A. G. Wilcox, Pastor.
Catholic—Father O'Brien, Rector.
Methodist—J. E. Holden, Pastor.

HOTELS AND BOARDING HOUSES.

Roanoke Hotel.

BANKS AND BANKERS.

Bank of Halifax—N. L. Stedman, President; Fletcher H. Gregory, Cashier.

DRUGGISTS.

The Furgerson Drug Co.

DOCTORS.

Furgerson, H. B.

GENERAL MERCHANDISE.

The Froelich Trading Co.
Hales, C. H.
Hales, B. H.
Hux, G. A., & Co.
Richards, S. A. W.

GROCERS.

Stedman, N. L., & Co. (Wholesale).

JEWELERS.

Grady, L. G.

LAWYERS.

Clark, Elliott.
Travis, E. L.

LUMBER M'F'R'S. AND DEALERS.

Vaughan, T. O.

WELDON.

Population, 1910: 2,500.
No. white polls, 161; No. colored polls, 145.
Value real estate and personal property, $825,000.
Tax Rate, 50c. on the $100.

TOWN OFFICERS.

Mayor—W. W. Wiggins.
Chief of Police—S. M. Dickens.
City Clerk—D. E. Stainback.
Treasurer—W. M. Cohen.
Tax Collector—S. M. Dickens.
City Attorney—W. E. Daniel.
City Supt. of Health—I. E. Green.
Postmaster—J. O. Burton.
R. R. Agents—H. L. Grant, Atlantic Coast Line; C. P. Rodwell, Seaboard Air Line.
Express Agent—H. M. Poe, Southern Express Co.
Telephone Manager—M. Phillips, Home Telephone Co.

MINISTERS AND CHURCHES.

Baptist—J. G. Blalock, Pastor.
Episcopal—H. H. Phelps, Rector.
Methodist—S. E. Mercer, Pastor.
Presbyterian—J. S. Wood, Pastor.

SCHOOLS AND ACADEMIES.

Weldon Graded Schools—John D. Everett, Superintendent.

HOTELS AND BOARDING HOUSES.

Weldon Hotel.
Evans House.
Rowe, Mrs. H. G.
Ingle, Mrs. A. M.

ARCHITECTS.

Daniel, R. T.

BANKS AND BANKERS.

Bank of Weldon—W. E. Daniel, President; W. R. Smith, Cashier.
First National Bank—W. H. S. Burgwyn, President; J. T. Gooch, Cashier.

BAKERS.

Mountcastle, M. S.

BRICK MANUFACTURERS.

Chockayotte Brick Co.

Weldon Brick & Land Improvement Co.
Roanoke Brick Co.

BOOT AND SHOE DEALERS.
Weldon Shoe Co.
Stainback, A. L.
Gregory, P. C. & C. W.

BOOK STORES.
Spier Bros.

BUTCHERS AND DEALERS IN CATTLE.
Parker, W. T.
Weldon Meat Market.

COTTON AND HOSIERY MILLS.
Weldon Cotton Manufacturing Co.
Shaw Cotton Mills (Inc.)

CONTRACTORS AND BUILDERS.
Russell, T. W.
House, T. M.

COAL AND WOOD DEALERS.
Turner, J. S.

CLOTHIERS AND MEN'S FURNISHERS.
Stainback. P. N.
Farber, H.
Fried, M.

COTTON GINS.
Emery, C. R., & Co.
Pierce & Garner.

DEPARTMENT STORES.
Gregory, P. C. & C. W.
Stainback, A. L.
Spiers Bros.

DENTISTS.
Ward, W. J.

TOBACCO DEALERS.
Evans, J. T.

DRUGGISTS.
Cohen, W. M.
Zollicoffer, A. R.

DOCTORS.
Green, I. E.
Zollicoffer, A. R.
Zollicoffer, D. B.

DRY GOODS AND NOTIONS.
Tillery, W. B.

POWER AND LIGHT COMPANIES.
Roanoke Navigation & Water Power Co.

FRUIT DEALERS.
Gentry, W. R.

FURNITURE DEALERS.
Weldon Furniture Co.

GROCERS.
Evans, C. G.
Alston, J. A.
Parker, W. T.
Weldon Grocery Co. (Wholesale).

HARDWARE DEALERS.
Pierce-Whitehead Hardware Co.
Clark, E.

INSURANCE AGENTS.
Stainback, A. L. (Life).
Stainback, D. E. (Fire, Life, Casualty).

JEWELERS.
Waller, J. H.

LAWYERS.
Daniel, W. E.
Green, Geo. C.
Clark, E. T.
Harrison, T. C.

LUMBER M'F'R'S. AND DEALERS.
Weldon Lumber Co.
Florence Lumber Co.
House Manufacturing Co.
House, A. C., Lumber Co.

MACHINERY DEALERS.
Pierce-Whitehead Hardware Co.

PIANO AND ORGAN DEALERS.
Weldon Furniture Co.

PRINTING OFFICES.
Harrell's Printing House.
Hayward, E. L., Job Printer.
Weldon Printing Co.

CONFECTIONARY DEALERS.
Pair, M. C.

CONTRACTORS AND BUILDERS.
House, T. M.
Russell, T. W.

NEWSPAPERS AND EDITORS.
Roanoke News—John W. Sledge, Editor.
Eastern Sentinel—H. B. Harrell, Editor.

SHINGLE DEALERS.
Turner, J. S.

TAILORS.
Rowe, A. W.

UNDERTAKERS AND EMBALMERS.
Rowe, H. G.

WALL PAPER DEALERS.
Spiers, H. C.

LIVERY STABLES.
Weldon Live Stock Co.

SCOTLAND NECK.

Population, 1910: 2,100, estimated. No. white polls, 160; No. colored polls, 70.

Value real estate, $482,586; value personal property, $529,358.

Tax Rate, 75c. on the $100.

Bonded debt, $15,500.

TOWN OFFICERS.

Mayor—A. C. Livermon.
Chief of Police—G. H. Johnson.
City Clerk—J. E. Shields.
Treasurer—Stuart Smith.
Tax Collector—G. H. Johnson.
City Supt. of Health—H. I. Clark.
Postmaster—E. H. Hill.
R. R. Agent—E. L. Brown, Atlantic Coast Line.
Express Agent—E. L. Brown, Southern Express Co., and Telegraph Agt.
Telephone Manager—B. F. Weaver, Carolina Tel. & Tel. Co.

MINISTERS AND CHURCHES.

Baptist—J. E. Hutson (Supplied).
Episcopal—C. G. Bradley, Rector.
Methodist—J. A. Dail, Pastor.

SCHOOLS AND ACADEMIES.

Scotland Neck Graded School—J. B. Aiken, Superintendent; Miss Anna Clark, Principal.

HOTELS AND BOARDING HOUSES.
Scotland Neck Hotel.
Bowers, Mrs. C. E.
Gray, T. F.

BANKS AND BANKERS.
Scotland Neck Bank—A. McDowell, President; J. H. Alexander, Jr., Cashier.
Planters & Commercial Bank—Claude Kitchin, President; O. J. Moore, Cashier.

BRICK MANUFACTURERS.
Madry, D. A.

BOOT AND SHOE DEALERS.
Hancock, W. T., Co.
Edwards & Co.
Pittman & Bishop.
Hoffman, M., & Bro.
Josey, R. C., & Co.
White & Paul.
Burroughs-Pittman-Wheeler Co.
Madry, J. W.
Powell, E. E.
Jenkins, Mrs. K.

BUTCHERS AND DEALERS IN CATTLE.
Smith, J. S.
Lowe, E. M.

CARRIAGE DEALERS OR M'F'RS.
Brantley, W. A.
Woolard, J. E.
Braxton, E. L., & Co.
Marks, W. M.

COTTON AND HOSIERY MILLS.
Scotland Neck Cotton Mills.
Crescent Hosiery Co.

CONFECTIONERY DEALERS.
Ausbon, J. H.
James, M. G.
Steakland, A.
Robertson, J. W.
Allsbrook, Wilson.

CONTRACTORS AND BUILDERS.
Keel, Peyton.
Mauney, R. J.
Speed, J. H.

COAL AND WOOD DEALERS.
Bowers & Co.
Madry, J. R.
Kitchin, S. B.
Josey Hardware Co.

CLOTHIERS AND MEN'S FURNISHERS.
Hancock, W. T., Co.
Edwards & Co.
Pittman & Bishop.
Hoffman, M., & Bro.
Josey, R. C., & Co.
White & Paul.
Burroughs-Pittman-Wheeler Co.

COTTON GINS.
The Cotton, Oil & Ginning Co.
Moore, G. K.
Stewart & Wammock.

DENTISTS.
Liverman, A. C.

DRUGGISTS.
Whitehead, E. T., Co.

DOCTORS.
Clark, H. I.
Wimberley, J. P.
Smith, O. F.

DRY GOODS AND NOTIONS.
Burroughs-Pittman-Wheeler Co.
Hancock, W. T., Co.
Edwards & Co.
Pittman & Bishop.
Strickland, A.
Hoffman, M., & Bro.
Josey, R. C., & Co.
White & Paul.
Madry, J. W.
Allsbrook, Wilson.
Jenkins, Mrs. K.
Powell, E. E.
Evans, W. E.
Bunch, J. M., & Co.

POWER AND LIGHT COMPANIES.
Scotland Neck Electric Light & Power Co.

FRUIT DEALERS.
House, K. L.
Ausborn, J. H.
Peterson, A. C.
Strickland, A., & Son.
Allsbrook, J. W.
Robertson, J. W.

FERTILIZER DEALERS & M'F'R'S.
Scotland Neck Guano Co.
Hoffman, M., & Bro.
Edwards & Co.
Josey, R. C., & Co.
Hancock, W. T., Co.
White & Paul.
Riggs & Johnson.

FISH AND OYSTER DEALERS.
Allsbrook, E. A.

FURNITURE DEALERS.
Scotland Neck Furniture Co.

GROCERS.
Merchants Grocery Co. (Wholesale).
Lewis & Co. (Wholesale).
Bowers & Co. (Wholesale).
Madry, R. J. (Wholesale).
Scotland Neck Grocery Co. (Wholesale).

HARDWARE DEALERS.
Hardy Hardware Co.
Josey Hardware Co.

INSURANCE AGENTS.
Shields & Hill. (Fire and Life).
Allsbrook, Bernard (Fire and Life).
Alexander, J. H. (Fire).
Josey, W. H. (Fire and Life).
Bowers, J. S. (Fire).
House, K. L. (Life).

JEWELERS.
Riff, F. A.

LAWYERS.
Kitchin, A. P.
Kitchin & Smith.
Smith, R. H.
Dunn, Ashby W.
Dunn, S. A.
Staton, C. L.

LUMBER M'F'R'S. AND DEALERS.
Coleman, J. S.

Dunn, S .F.
White, W .H.

PAINTERS.

McDaniel, R. A. (Sign.)
Malone, C. N.

PLUMBERS.

Gray, R. H.
Roberson, A. S.

PIANO AND ORGAN DEALERS.

Jones, R. Ivey.

NEWSPAPERS AND EDITORS.

The Commonwealth—J. C. Hardy, Editor and Owner.

SHINGLE DEALERS.

Bowers White Lumber Co.

UNDERTAKERS AND EMBALMERS.

Burroughs-Pittman-Wheeler Co.
Hoffman, M., & Bro.

PAINT AND OIL DEALERS.

Whitehead, E. T., Co.
Hardy Hardware Co.
Josey Hardware Co.

WALL PAPER DEALERS.

Machlin, John.
Whitehead, E. T., & Co.
Savage, J. Y.

MANUFACTURING PLANTS.

Crescent Hosiery Co. (Stockings and Shirts).
Scotland Neck Cotton Mills. (Shirts and Hosiery).
Cotton Oil & Grocery Co. (Cotton Seed Oil).

HOBGOOD.

Incorporated in 1892.
Population, 1909: Whites, 200; colored, 50; total, 250.
Value real estate, $50,000; value personal property, $20,000.
Tax Rate: 20c. on the $100.

TOWN OFFICERS.

Mayor—W. G. Hedgepeth.
Postmaster—I. M. Parker.
Chief of Police—O. F. Clark.
R. R. Agent—R. M. Prince, Atlantic Coast Line.
Manager Telegraph—R. M. Prince, Western Union.

MINISTERS AND CHURCHES.

Baptist—Rev. Mr. Vernon, Pastor.
Methodist—F. F. Eure, Pastor.

SCHOOLS AND ACADEMIES.

Hobgood Academy—Miss Ferrall, Principal.

DOCTORS.

Leggett, K.

DRUGGISTS.

Leggett, K.

GENERAL MERCHANDISE.

Shields, R. J.
Hedgepeth, W. G.
Bradley, S. D.
Ausbon, R. M. (Groceries).
Moore, J. K.
Edmondson Grocery Co.

HOTELS AND BOARDING HOUSES.

Shields, R. J.
Smith, E. S.

LIVERY STABLES.

Shields, R. J.
Smith, E. S.

MANUFACTURING PLANTS.

White, W. P. (Saw Mill).

RINGWOOD.

Incorporated in 1867.
Population, 1909, 150.

TOWN OFFICERS.

Mayor—
Tax Collector—W. J. Mohome.

MINISTERS AND CHURCHES.

Methodist—S. A. Cotten, Pastor.
Episcopal—Rev. Mr. Phelps.

HOTELS AND BOARDING HOUSES.

Williams, C. A.

GENERAL MERCHANDISE.

Williams, C. A.
Whitehurst, J. H.

TILLERY.

Incorporated in 1888.
Population, 1910: Whites, 100; colored, 300; total, 400.
Value real estate, $20,000; value personal property, $100,000.

TOWN OFFICERS.

Mayor—J. B. Flaugher.
Postmaster—G. N. Munphord.
Chief of Police—H. L. Roebuck.
R. R. Agent—J. B. Flaugher, Atlantic Coast Line.

MINISTERS AND CHURCHES.

Baptist—W. L. Britt, Pastor.
Episcopal—Rev. Mr. Bradley, Rector.

SCHOOLS AND ACADEMIES.

Tillery Public School—Miss Jennie Sewell, Principal.

DOCTORS.

Register, F. M.

GENERAL MERCHANDISE.

Gregory, P. C. & C. W.
Standard Grocery Co.
Cutchin, K. H.
Munphord, G. N.
Tillery & Tillery.
Long, Phillip.

MANUFACTURING PLANTS.

N. C. Lumber Co. (Lumber).
Gregory, P. C. & C. W.

ENFIELD.

Incorporated in 1857.
Population, 1909: Whites, 950; colored, 450; total, 1,400.
Value real estate, $262,800; value personal property, $340,560.
Tax Rate, 40c. on the $100.
Mayor—W. T. Clement.
Postmaster—T. H. Dickens.
Chief of Police—J. F. Whitehead.
R. R. Agent—E. L. Whithead, Atlantic Coast Line.
Manager Telegraph—E. L. Whitehead, Western Union.

MINISTERS AND CHURCHES.

Presbyterian—

Methodist Episcopal, South—J. E. Holden, Pastor.

Baptist—W. L. Britt, Pastor.

Methodist Protestant—C. L. Whitaker, Pastor.

Episcopal—Rev. Mr. Phelps, Rector.

SCHOOLS AND ACADEMIES.

Enfield Graded School—C. L. Whitaker, Superintendent.

BANKS AND BANKERS.

Bank of Enfield—Geo. B. Curtis, President; Ivey Watson, Cashier.

Commercial & Farmers Bank—S. C. Bellamy, President; P. O. Petway, Cashier.

DOCTORS.

Collins, Jno. A.
Harrison, A. S.
Parker, F. M.
Whitaker, L. T.

DRUGGISTS.

Harrison's Pharmacy.
Whitaker's Drug Store.
Beavan's Drug Store.

GENERAL MERCHANDISE.

Curtis-Pierson Co.
Randolph Supply Co.
Mathews, J. R.
Gunter, R. E. (Agent).
Meyer, S.
Lawrence Bros.
Holloway, S. B., & Co.
Parker Bros.
Boseman, J. T.
Britt, J. B.
Kimball, W. G.
McGwigan, C. E.
Shields, W. S.
Branch, Frank.
Marshall, J. T.
Kimball Hardware Co.
Burgess, W. J.
Sorrie, J. W.
Stallings Co.
Wood, I. T., & Co.
Bobbitt Grocery Co.

HOTELS AND BOARDING HOUSES.

Enfield Hotel.
James Hotel.
Whitaker, Miss O. H.
Mathews, H. C.
Smith, Mrs. Mary.

LIVERY STABLES.

Clark, Jas. H.
Branch, Frank.

LAWYERS.

Dunn, R. C.
Taylor, J. H.

DENTISTS.

Highsmith, C.

INSURANCE AGENTS.

Britt, R. B.
Watson, Ivey.
Petway, P. O.
Robertson, J. J.

NEWSPAPERS AND EDITORS.

The Progress—Theo. M. Cooper, Editor.

MANUFACTURING PLANTS.

Enfield Hosiery Mills.
Enfield Casket & Hardware Co.
Enfield Basket & Hoop Factory.
Condrey, J. E. (Saw Mill).
Parker & Thorn.
Dunn, Jno. B.

LITTLETON.

Population, 1910: Whites, 1,200; colored, 500; total, 1,700.

Value of real estate, $400,000; value personal property, $200,000.

Tax Rate: 35c. on the $100.

TOWN OFFICERS.

Mayor—J. M. Picot.

Postmaster—McM. Furgerson.

Chief of Police—J. F. Cullom.

R. R. Agent—A. M. Newsom, Seaboard Air Line.

Manager Telegraph—A. M. Newsom, Western Union; R. E. Morris, Postal-Cable Co.

MINISTERS AND CHURCHES.

Methodist Episcopal, South—R. H. Willis, Pastor.

Methodist Protestant—J. P. Taylor, Pastor.

Presbyterian—Rev. Mr. Wood, Pastor.

Episcopal—Francis Joyner, Rector.

Baptist—Rev. Mr. Walker, Pastor.

SCHOOLS AND ACADEMIES.

Littleton Female College—J. M. Rhodes, President.

Littleton High School—L. W. Bagley, Principal.

Littleton Public School — Mrs. Marion Johnston, Principal.

BANKS AND BANKERS.

Bank of Littleton—J. H. Harrison, President; H. F. Bonney, Cashier.

Planters Bank—T. J. Miles, President; M. J. Grant, Cashier.

DOCTORS.

Alston, Willis.
Browning, B. Ray.
McRae, Neill.
Perry, E. A.

DENTISTS.

Perry, E. B., Jr.

DRUGGISTS.

Littleton Pharmacy.
Perry, E. B., Jr.

GENERAL MERCHANDISE.

Johnston, Eugene.
Stallings, S. J.
Moore, C. G.
Nelson, M.
May, W. H.
Tarry Hardware Co.
Williams, T. C.
Newsom, J. F., & Son.
Bobbitt, E. C. & J. O.
Faiber, Wm.
Rose, D. J.

Harvey, W. R.
Northington, J. W.
Vick, G. T.
Harrison, V. T.
Bobbitt, W. S.
Bobbitt, J. H.
Littleton Feed & Grocery Co.
Riggan, R. I.
Harris, Alston.
Cardee, H. J.
Wallette, E. E.
Furgerson, Will.
Gem Grocery Co.
Eastern Grocery Co.
Myrick, J. J., & Son.

HOTELS AND BOARDING HOUSES.

Spring Park.
Bon Air.
B. P. Cooper's Hotel.
New Vera.
Boyce's Hotel.

LIVERY STABLES.

W. H. Thornton.
Thornton, Mrs. Pattie.
Motley, J. W.

LAWYERS.

Daniel, S. G.
Pippin, Jos. P.
Picot, Jno. M.
Furgerson, McM.

INSURANCE AGENTS.

Spruill & Perry.
Alston, T. C.
Harrison, T. N.

BROKERS.

Green, A. W.

REAL ESTATE AGENTS.

Glasgow, J. R.

MANUFACTURING PLANTS.

Sterling Manufacturing Co. (Dressed Lumber and Wood-working and Ginnery).
Worlett, E. E. (Dressed Lumber, Ginnery).
Littleton Bottling Works (Soft Drinks).
Littleton Hosiery Mills (Seamless Hosiery).
Tate Machinery and Supply Co.

ROANOKE RAPIDS.

Population, 1909, 2,000; No. white polls, 250; No. colored polls, 5.

Value real estate, $260,000; value personal property, $40,000.

Tax Rate: 33 1-3c. on the $100.

TOWN OFFICERS.

Mayor—A. L. Clark.
Chief of Police—Hux Baird.
City Clerk—J. M. Jackson.
Treasurer—R. W. Brown.
Tax Collector—Hux Baird.
City Attorney—A. L. Clark.
City Supt. of Health—H. C. Irwin.
Postmaster—W. S. Saunders.
R. R. Agent—G. B. Crews, Seaboard Air Line.
Express Agent—G. B. Crews, Southren Express Co.

MINISTERS AND CHURCHES.

Baptist—G. G. O'Neill, Pastor.
Episcopal—H. H. Phelps, Rector.
Methodist—W. F. Galloway, Pastor.

SCHOOLS AND ACADEMIES.

Roanoke Rapids Graded School—A. E. Akers, Principal.

HOTELS AND BOARDING HOUSES.

Hotel Truitt.
Higgins Hotel.

BANKS AND BANKERS.

Bank of Roanoke Rapids—W. H. S. Burgwyn, President; C. A. Wyche, Cashier.

BAKERS.

Wood, W. W.

COTTON AND HOSIERY MILLS.

Roanoke Mills Co.
Rosemary Manufacturing Co.
Patterson Cotton Mill.
Carolina Fiber Co.
Roanoke Rapids Paper Mfg. Co.

COAL AND WOOD DEALERS.

Robinson, J. P.

DRUGGISTS.

Roanoke Pharmacy Co.

DOCTORS.

Long, T. W. M.
Irwin, H. C.

DRY GOODS AND NOTIONS.

Hancock-House Co.
Marks, B.
Kaplin, I. J.
Tillery, W. D.
Glover, E. B., & Bro.

POWER AND LIGHT COMPANIES.

Roanoke Rapids Navigation & Water Power Co.
Roanoke Rapids Power Co.

INSURANCE AGENTS.

Lauren & Faison.
Brown, R. W. (Fire).
Lawson (Life).

JEWELERS.

Lynch, W. G.

LAWYERS.

Clark, A. L.

PAINT AND OIL DEALERS.

Roanoke Pharmacy Co.

PAINTERS.

Daughtry, Van.

PHOTOGRAPHERS.

Hodges, J. B.

UNDERTAKERS.

Glover, E. B.

PALMYRA.

Population, 1909: Whites, 100; colored, 75; total, 175.

Value real estate, $100,000; value personal property, $25,000.

TOWN OFFICERS.

Mayor—W. L. Mizell.
Postmaster—L. J. Baker.
Chief of Police—Cleveland Alsbrook.
R. R. Agent—C. H. Roberson, Atlantic Coast Line.

MINISTERS AND CHURCHES.

Methodist—W. F. Galloway, Pastor.

GENERAL MERCHANDISE.

Baker & Roberson.
Ausborn, E. B.
Peele, W. M.
Stephenson, J. B.

HOTELS AND BOARDING HOUSES.

Hyman, Mrs. E.
Ausbon, E. R.

LIVERY STABLES.

Baker & Roberson.

MANUFACTURING PLANTS.

Baker, L. I. (Saw Mill, Cotton Gin).

HARNETT COUNTY.

COUNTY SEAT, LILLINGTON.

Population: (Census 1910), 22,174.

Formed in 1855; organized in 1858. Named in honor of Cornelius Harnett.

Area. 840 square miles.

Value of real estate, $2,281,936; value personal property, $2,157,245.

Property listed in 1910, by whites, $4,245,594; by negroes, $191,957; by Indians, $1,630.

No. of Schools: For whites, 58; for negroes, 23.

Tax Rate: County purposes, 61 2-3c. on $100; bridges, 2c.; special, 20c.; schools and paupers, 3 1-3c.

County bonded debt, $76,000.

Public Roads: No. miles, 945. Worked, two townships by taxation, balance by Old System.

RAILROAD, TELEGRAPH AND EXPRESS COMPANIES.

Atlantic Coast Line Railroad, 20.02 miles, assessed value	$586,705.52
Pullman Company, assessed value	1,136.34
Southern Express Company, assessed value	5,771.07
Western Union Telegraph Company, assessed value	3,366.88
Carolina Power and Light Company, assessed value	21,227.39
Cardenas Telephone Company, assessed value	125.00
Benson Telephone Compnay, assessed value	1,305.00
Carolina Telephone and Telegraph Company, assessed value	11,303.00
Durham and Southern Railroad, 20.62, assessed value	169,472.41
Raleigh and Southport Railway, 21.75 miles, assessed value	108,750.00
American Telephone and Telegraph Company, assessed value	1,634.00
Clinton and Dunn Telephone Company, assessed value	30.00
Postal Telegraph-Cable Company, assessed value	3,528.00

Superior Court Terms: Fourth Monday before the first Monday in March (two weeks), criminal and civil; 11th Monday after first Monday in March (one week), criminal and civil; first Monday in September (one week), criminal and civil; tenth Monday after first Monday in September (two weeks), criminal and civil.

COUNTY OFFICERS.

Clerk of the Court—Floyd H. Taylor, Lillington.

Sheriff—James B. Lanier, Lillington.

Register of Deeds—Allen M. Shaw, Lillington.

Treasurer—Daniel B. Stewart, Lillington, R. F. D. No. 2.

Coroner—J. W. Halford, Chalybeate.

Surveyor—Daniel McCormick, Cambro.

Co. Supt. of Health—L. J. Arnold, Lillington.

Co. Supt. of Schools—J. D. Ezzell, Dunn.

Supt. of County Home—F. J. Cox.

Co. Board of Education—T. W. Harrington, Broadway, R. F. D. No. 1; J. M. Hodges, Linden; O. Bradley, Kipling.

County Commissioners—Dr. P. McDonald, (chrm.), Lillington; A. F. Johnson, Lillington; A. W. Gregory, Barclaysville; J. E. Wilson, Dunn; V. C. Matthews, Chalybeate.

County Board of Elections—H. T. Spears, Lillington; E. F. Young, Dunn; J. B. Holland, Dunn.

JUSTICES OF THE PEACE.

Anderson Township—J. S. Johnson, Cambro; Duncan Darroch, Cambro; L. P. Ray, Cambro.

Averasboro—E. Lee, Dunn; O. P. Shell, Dunn; V. L. Stephens, Dunn; J. F. Phillips, Dunn.

Barbecue—John A. Clark, Broadway, R. F. D. No. 2; John Darroch, Swanns Station.

Black River—B. E. Barber, Angier; W. H. Gregory, Angier; J. G. Johnson, Angier; J. W. Flowers, Angier; J. A. Hockaday, Angier.

Buckhorn—W. A. Avent, Fuquay Springs, R. F. D. No. 1; L. S. Morris, Fuquay Springs, R. F. D. No. 1; J. D. Champion, Fuquay Springs, R. F. D. No. 1.

Duke—C. J. Smith, Duke; H. V. Moulton, Duke; W. H. Lucas, Duke; Til. G. Fowler, Duke; E. S. Yarborough, Duke.

Hector's Creek—W. R. Johnson, Fuquay Springs, R. F. D. No. 1; A. A. Johnson, Fuquay Springs, R. F. D. No. 1; A. L. Baughcom, Fuquay Springs, R. F. D. No. 1.

Grove—A. F. Grimes, Coats; W. A. Johnson, Coats; D. A. Holland, Coats; Y. W. Wellington, Coats; J. A. Stewart, Coats; John A. Turlington, Coats.

Lillington—J. N. Fuquay, Lillington; S. W. Withers, Lillington.

Neill's Creek—J. D. Upchurch, Buie's Creek; R. B. Crowder, Buie's Creek; N. A. Stewart, Buie's Creek.

Stewart's Creek—B. A. Dollar, Duke, R. F. D. No. 1; S. M. Hobbs, Duke, R. F. D. No. 1.

Upper Little River—T. A. Harrington, Broadway, R. F. D. No. 1; J. B. F. Stewart, Broadway, R. F. D. No. 1; Tom H. Cummings, Broadway, R. F. D. No. 1; G. P. Mimms, Broadway, R. F. D. No. 1; W. A. Page, Lillington, R. F. D. No. 2; N. A. S. McLean, Lillington, R F. D. No. 2.

MINISTERS NOT IN TOWNS.

Presbyterian—C. L. Bragaw, Broadway, R. F. D. No. 3.

Methodist—W. C. Martin, Lillington.

Baptist — B. Townsend, Holly Springs.

PHYSICIANS NOT IN TOWNS.

McKay, J. A., Lillington, R. F. D. No. 1.

McKay, A. M., Lillington, R. F. D. No. 3.

Spence, R. T., Fuquay Springs, R. F. D. No. 1.

Rosser, Robert, Jonesboro, R. F. D. No. 2.

Melvin, W. C., Duke, R. F. D. No. 2.

MERCHANTS NOT IN TOWNS.

Johnson, W. J., Cambro.

McLean, Don M., Lillington, R. F. D. No. 3.

McDougal, Wm. Lillington, R. F. D. No. 2.

Rich, Chas., Lillington, R. F. D. No 1.

Spence, R. T., Chalk Level.

Smith, N. A., Kipling.

Upchurch, J. C., Lillington, No. 1.

Allen, Miller, Bunn Level.

Sexton, J. A., Harnett.

Smith, E. S., Lillington, R. F. D. No. 2.

Mason, B. F., Lillington, R. F. D. No 2.

Mason, Neill A., Lillington, R. F. D. No. 2.

CORN AND FEED MILLS.

Caviness, J. E., Lillington.

Johnson, W J., Cambro.

Rich, Z., Lillington, R. F. D. No. 2.

Sikes, W. H., Lillington, R. F. D. No. 2

McLeod, N., & Son, Jonesboro, R. F. D. No. 2.

Johnson, Enoch, Spout Springs.

SAW MILLS.

Sexton, J. A., Harnett.

Faucett, H. T., Lillington, R. F. D. No. 2.

Smith, E. S., Lillington, R. F. D. No. 2.

Sikes, W. H., Lillington, R. F. D. No. 2.

Green, J. A., Lillington, R. F. D. No 1.

Johnson, W. J., Cambro.

McLaughlin, N., Lillington.

Dupree-Massengill Co., (Milling Plant).

Boyd Bros., Lillington.

PUBLIC SCHOOL TEACHERS.

Smith, Miss Jessie, Duke.

Smith, Miss Flora, Duke.

Culberson, Miss Ruth, Duke.

Pope, Miss Lucile, Duke.

Holland, Miss Effie, Duke.

Cannaday, Miss Minnie, Duke.

Davis, Miss Berta, Duke.

Wilson, Miss Will L., Lillington.

Call, Miss Margaret, Lillington.

Currie, Miss Lizzie, Angier.

Thomas, Miss Rosa, Dunn.

Legette, Miss Virginia, Dunn.

Doles, Miss Hazel, Dunn.

Green, Miss Annie, Dunn.

Herring, Miss Pauline, Dunn.

New Miss Reba, Dunn.

Wade, Miss Pauline, Dunn.

Bush, Miss Mildred, Dunn.

Forbes, Miss Julia, Dunn.

Legette, Miss Lena, Dunn.

Dorman, Miss Bessie, Dunn.

Dorman, Miss Elizabeth, Dunn.

Stewart, Miss Susan, Dunn.

Lee, Miss Lissie, Dunn.

Ray, Miss Mary Belle, Cambro.

McCormick, Miss Janie, Cambro.

McCormick, Miss Flora, Cambro.

Davis, Miss Bessie, Cambro.

Stephens, Miss Bessie, Coats.

Lynk, Miss Lottie, Coats.

McLaughlin, Miss Mary, Harnett.

McLaughlin, Miss Margaret, Elease.

McDonald, Miss Mary, Argo.

Draughon, Miss Mattie, Benson, R. F. D. No. 3.

Harrington, Miss Maude, Broadway, R. F. D. No. 1.

Withers, Miss Katie, Broadway, R. F. D. No. 2.

Buchanan, Miss Clara, Broadway, R. F. D. No. 2.

Burgess, Miss Florence, Broadway, R. F. D. No. 2.

Cameron, Miss Mildred, Broadway, R. F. D. No. 2.

Bryan, Miss Mary, Chalybeate

Springs.
Smith, Miss Nellie, Chalybeate Springs.
Smith, Miss Rachel, Chalybeate Springs.
Page, Miss Bessie, Lillington, R. F. D. No. 1.
Upchurch, Miss Iola, Lillington, R. F. D. No. 1.
Lasater, Miss Mildred, Lillington, R. F. D. No. 3.
Truelove, Miss Cora, Kipling, R. F. D. No. 1.
Cade, Miss Madge, Kipling, R. F. D. No. 1.
Utley, Miss Nannie, Holly Springs, R. F. D. No. 2.
Holland, Miss Mittie, Buie's Creek.
Cox, Miss Ola, Broadway, R. F. D. No. 2.
Rhodes, Miss Virginia, Godwin.
Withers, Mrs. Annie B., Lillington.
Harrington, T. A., Broadway, R. F. D. No. 2.
Smith, H. Y., Broadway, R. F. D. No. 2.
Champion, J. D., Fuquay Springs, R. F. D. No. 1.
Mareum, J. D., Fuquay Springs, R. F. D. No. 1.
Partin, Chas. R., Fuquay Springs, R. F. D. No. 1.
Byrd, R. E., Chalybeate Springs.
Rollins, E. M., Lillington.
Weatherly, C. H., Angier.
Stephenson, W. H., Angier.
Miller, B. F., Dunn.
Wilson, W. E., Angier.
Holt, J. E., Kipling.
Page, J. M., Kipling.
Stewart, C. D., Coats.
Gardner, S. G., Coats.
Wilson, S. P., Benson, R. F. D. No. 3.
McDonald, D. P., Rock Branch.
McLeod, R., Duke, R. F. D. No. 1.
Campbell, J. A., Buie's Creek.

COTTON GINS.

Ennis & Norris, Benson, R. F. D. No. 3.
Williams Milling Co., Angier.
Patterson Milling Co., Broadway, R. F. D. No. 3.
Johnson, B. F., Angier, R. F. D. No. 3.
Brown, J. R., Kipling, R. F. D. No. 1.
Senter & Bros., Kipling, R. F. D. No. 1.
Smith & Johnson, Kipling, R. F. D. No. 1.
Elmore, M. A., Westville.
McLeod, T. B., & Co., Broadway, R. F. D. No. 1.
Bayles, D. S., Coats.
Johnson & McLeod, Buie's Creek.
Allen, W. W., Duke, R. F. D. No. 1.
Jones, M. L., Duke, R. F. D. No. 1.
Parker, J. C., Duke, R. F. D. No. 1.
Avent, W. A., Kipling, R. F. D. No. 1.
Spears & O'Connell, Kipling, R. F. D. No. 1.
McArtan, J., Paolia.
Turlington, D., Duke, R. F. D. No. 1.
Weathers, H. D., & Son, Holly Springs, R. F. D. No. 2.
Dunn Oil Mills, Dunn.
Erwin Cotton Mills, Duke.
McLamb, Mrs. T., Dunn, R. F. D. No. 5.
Neighbors, S. C., Dunn, R. F. D. No. 5.
Sorrell, W. R., Duke, R. F. D. No. 2.
McLeod, N., & Sons, Broadway, R. F. D. No. 2.
Arnold, I. S., Kipling, R. F. D. No. 1.
Stewart, Allen, Lillington, R. F. D. No. 3.
Sikes, W. H., Lillington, R. F. D. No. 3.
Green, Mrs. J. A., Lillington, R. F. D. No. 1.
Lillington Cotton Ginnery, Lillington.
Stephens & Brown, Lillington, R. F. D. No. 3.
N. V. Hare, Buie's Creek.
Johnson, A. L., Lillington, R. F. D. No. 1.
Buchannan, J. B., Broadway, R. F. D. No. 2.
Parish, B. F., Coats.
Turlington, L. L., Duke, R. F. D. No. 2.
Stevens, Johnson & Co., Angier.
Salmon, Mrs. M. L., Lillington.
Dupree, B. F., Cardenas, R. F. D. No. 1.
Gardner, Benton, Angier.
Smith, E. S., Lillington, R. F. D. No. 2.
Adams, Sandy, Barclaysville.

LILLINGTON.

Population, 1909, 525; No white polls, 79; No. colored polls, 11.

Value real estate, $112,230; value personal property, $55,275.

Tax Rate: 25c. on the $100; poll, 75c.; floating debt, $75.

TOWN OFFICERS.

Mayor—Neill Fuquay.
Chief of Police—J. C. Smith.
City Clerk—E. S. Smith.
Treasurer—J. C. Smith.
Tax Collector—J. C. Smith.
Standard-Keeper—J. H. Withers.
City Attorney—E. S. Smith.
City Supt. of Health—L. J. Arnold.
Postmaster—Mrs. E. A. Atkins.
R. R. Agent—L. P. Kennedy, Raleigh & Southport.
Express Agent—L. P. Kennedy.
Telegraph Manager—L. P. Kennedy, Western Union.
Telephone Manager— Annie Shaw, Benson Telephone Co.

MINISTERS AND CHURCHES.

Baptist—B. Townsend, Pastor.

Methodist—E. C. Stack, Pastor.

Presbyterian—M. B. McLoughlin, Rector.

SCHOOLS AND ACADEMIES.

Lillington High School—E. M. Rollins, Principal.

HOTELS AND BOARDING HOUSES.

Hotel Caviness.
Rogers Hotel.
Johnson, F. P.
Arnold, Mrs. Maggie.

ARCHITECTS.

Stewart & Avera.
Shaw, J. M.

BANKS AND BANKERS.

Bank of Lillington—D. H. Senter, President; H. T. Spears, Cashier.

National Bank—R. M. Nelson, President; M. P. Hirsch, Cashier.

BRICK MANUFACTURERS.

Hockaday & Marsh.

BOOT AND SHOE DEALERS.

Lillington Supply Co.
Parker Bros. & Johnson.
Johnson, A. F. & A. M.
Burwell, L. D.
Ricks-Bryan Co.
Johnson, J. D.
Knight, J. H.

BOOK STORES.

Burwell, L. D.

BUTCHERS AND DEALERS IN CATTLE.

Parker, Gilliam.
Maynard, J. G.
Johnson, J. L.

CARRIAGE DEALERS OR M'F'R'S.

Hockaday & Marsh.
Ricks-Bryan Co.

COMMISSION MERCHANTS.

Fuquay, J. N.
Knight, J. H.

CONTRACTORS AND BUILDERS.

Shaw, J. M.
Oxendine, D.
Stewart & Avera.

COAL AND WOOD DEALERS.

Lillington Supply Co.
Ricks-Bryan Co.

FISH AND OYSTER DEALERS.

Parker, Gilliam.
Maynard, J. G.

CLOTHIERS AND MEN'S FURNISHERS.

Lillington Supply Co.
Ricks-Bryan Co.
Johnson, J. D.
Burwell, L. D.

COTTON GINS.

Hockaday & Marsh.
Salmon, Mrs. M. L.

DRUGGISTS.

McPherson Drug Co.
Rogers, J. A., & Co.

DOCTORS.

Withers, J. H.
Caviness, J. E.
Arnold, L. J.

DRY GOODS AND NOTIONS.

Lillington Supply Co.
Johnson, A. F. & A. M.
Ricks-Bryan Co.
Burwell, L. D.
Johnson, J. D.
Knight, J. H.

FERTILIZER DEALERS & M'F'R'S.

Lillington Supply Co.
Ricks-Bryan Co.
Johnson, J. D.

FISH AND OYSTER DEALERS.

Maynard, J. G.
Parker, Gilliam.

FURNITURE DEALERS.

Lillington Supply Co.
Ricks-Bryan Co.

GROCERS.

Lillington Supply Co.
Parker Bros. & Johnson.
Johnson, A. F. & A. M.
Ricks-Bryan Co.
Johnson, J. D.
Knight, J. H.

HARDWARE DEALERS.

Lillington Supply Co.
Parker Bros. & Johnson.
Johnson, A. F. & A. M.
Ricks-Bryan Co.
Johnson, J. D.

INSURANCE AGENTS.

Fuquay, J. N. (Fire).
Spears, H. T. (Fire).

JEWELERS.

Hawley, C. D.

LAWYERS.

Baggett, J. R.
McLean, D. H.
Baggett, Hiram.
Byrd, W. P.

LUMBER M'F'R'S. AND DEALERS.

Ross, Chas., Co.
Stewart & Avera.

NAVAL STORE DEALERS.

Johnson, J. D.
Stewart, H. C.

PAINT AND OIL DEALERS.

McPherson Drug Co.
Rogers, J. A., & Co.

PAINTERS.

Johnson, Jesse.
Thomas, Arthur.

PRODUCE DEALERS.

Lillington Supply Co.
Parker Bros. & Johnson.
Johnson, A. F. & A. M.
Johnson, J. D.
Ricks-Bryan Co.
Johnson, D. J.

NEWSPAPERS AND EDITORS.

Harnett Reporter—Wm. C. Ivey, Editor.

REAL ESTATE AGENTS.

Baggett, Hiram.
McPherson, A. P.

SHINGLE DEALERS.

Ross, Charles, Co.

UNDERTAKERS AND EMBALMERS.

Lillington Supply Co.
Evans, Ed.

DUNN.

Incorporated in 1886.

Population, 1909: Whites, 2,500; colored, 500; total, 3,000.

Value real estate, $418,105; value personal property, $358,015.

Tax Ratee: 95c. on the $100.

TOWN OFFICERS.

Mayor—N. A. Townsend.

Postmaster—Thos. Jackson.

Chief of Police—N. B. Bass.

R. R. Agents—J. W. Whitehead, Atlantic Coast Line; J. F. Womble, Durham & Southern.

MINISTERS AND CHURCHES

Methodist—F. A. Bishop, Pastor.

Baptist—W. R. Cullom, Pastor.

Free Mill Baptist—Chas. Johnson, Pastor.

Christian or Disciple—R. O. Lane, Pastor.

Primitive Baptist—W. M. Monses, Pastor.

Holiness—A. G. Canaiba, Pastor.

Catholic—Father Irwin, Pastor.

SCHOOLS AND ACADEMIES.

Dunn Graded School—Jno. A. McLean, Principal.

BANKS AND BANKERS.

First National Bank—P. S. Cooper, President; C. S. Hicks, Cashier.

Bank of Cape Fear—Jno. E. Wilson, President; T. V. Smith, Cashier.

DOCTORS.

Sexton, C. H.
Highsmith, Chas.
Hicks, I. F.
Denning, O. L.
Hudson, W. L.

DENTISTS.

Lee, S. P. J.
Goodwin, J. C.
Wilson, O. L.

DRUGGISTS.

Wilson, C. L.
Hood & Grantham (Inc.)

JEWELERS.

Jordan, J. W.

GEREERAL MERCHANDISE.

Taylor, J. A.
Pursall, R. M.
Crystal Market.
Wade, J. L.
Matton, H. O.
Tart, E. M.
Barnes & Giddens.
Wood, G. F.
Black, H. A.
Taylor, A. G.
Prince, G. E.
Cox, Mrs. J. C.
Barnes & Holleday Co.
Tart, P. G. A., & Son.
Fleishman, B., & Bro.
Bell, J. C.
Smith & Cole.
Jackson, W. S.
Holland, W. D.
Holland & Adams.
Luther & Co.
Star Hord Co.
Mouser, Wm. M.
Baucom, Mrs. J. W.
Pope, Will.
Wade, R. E.
Bell, C. J., Bros.
Jones, W. J.
Pearsall, James.
Jordan, J. E.
Dupree, Lee, Co.
Hatcher & Taylor.
Pope & Warren.
Thompson, J. L., Co.
Norris Dry Goods Co.
Gainy, M. F.
Saulers, J. B.
Harnett Dry Goods Co.
Draughan, J. W., & Bro.

HOTELS AND BOARDING HOUSES.

Young Hotel.
Central Hotel.
McLeod House.
Bell House.
Felton, Mrs. E.

LIVERY STABLES.

Jernegan, L. P.
Lane, W. H.
Lane, J. W., &Co.
Gerald, T. L., & Co.
Ballance, J. H.

NEWSPAPERS AND EDITORS.

Guide (Weekly—J. P. Pittman, Editor.

LAWYERS.

Clifford, J. C.
Godwin & Townsend.
Godwin, R. L.
Wilson, Joe A.
Young, E. F.
Bell, W. C.

INSURANCE AGENTS.

Taylor, J. A.
Young, M. T. & C. R.
Gooch, J. W.
Canaday, George L.
Turlington, W. H.

MANUFACTURING PLANTS.

Dunn Hardwood Co.
Newberry Bros. & Cowell.
McKay, John A., Mfg. Co.
Southern Lumber Co.
Carey Lumber Co.
Pope, G. F.
Johnson, D. C.
Tilghman Lumber Co.
Thornton, J. W.
Dunn Oil Co.
Carolina Shuttle Co.
Pope & Ballance.
Purdie Hooks Co.
Stephens-Howard Co.

BUIE'S CREEK.

Incorporated in 1903.

Population, 1909: White, 222; colored, 20; total, 242.

Value real estate, $36,255; value personal property, $14,563.

Tax Rate: 20c. on the $100.

TOWN OFFICERS.

Mayor—N. E. Cox.

Postmaster—Z. T. Kivett.

Chief of Police—W. J. Ennis.

MINISTERS AND CHURCHES.

Baptist—J. A. Campbell, G. T. Mills, Pastors.

SCHOOLS AND ACADEMIES.

Buie's Creek Academy and Business College—J. A. Campbell, Prin.

DOCTORS.

McKay, J. F.

NEWSPAPERS AND EDITORS.

Little River Record (Monthly)—J. A. Campbell, Editor.

GENERAL MERCHANDISE.

Johnson, W. M.

Reardon, T. L.

HOTELS AND BOARDING HOUSES.

Westbrook, Mrs. Lillian.

Reardon, T. L.

Bryan, W. M.

LIVERY STABLES.

Upchurch, J. D.

Reardon, T. L.

SAW MILLS.

Johnson, Joe, & Co.

COTTON GINS.

Johnson, Joe, & Co.

CORN AND FEED MILLS.

Haire, N. V.

LAWYERS.

Baggett, J. R.

DUKE.

Population, 1909: White, 2,000; colored, 75; total, 2,075.

Postmaster—F. M. McKay.

R. R. Agent—E. W. Franklin, Durham & Southern R. R. Co.

Manager Telegraph—E. W. Franklin, Postal Telegraph Co.

MINISTERS AND CHURCHES.

Methodist—W. C. Martin, Pastor.

Baptist—J. A. Campbell, Pastor.

Episcopal—S. M. Hanff, Rector.

Presbyterian—M. B. McLaughlin, Pastor.

SCHOOLS AND ACADEMIES.

Duke Graded School—Miss Jessie Smith, Principal.

BANKS AND BANKERS.

Bank of Harnett—B. N. Duke, President; E. P. Davis, Cashier.

DOCTORS.

Holt, W. P.

Boyles, A. C.

PHOTOGRAPHERS.

Vest, J. L.

INSURANCE AGENTS.

Davis, E. P.

Johnson, W. B.

Yarboro, E. S.

DRUGGISTS.

Thomas, E. R., Drug Co.

GENERAL MERCHANDISE.

Hassell-Johnson Co.

Cates, H. S. & R. C.

Grantham & Hodges.

HOTELS AND BOARDING HOUSES.

Duke Hotel.

Godfrey, J. L.

COTTON MILLS.

Erwin Cotton Mills Co.

ICE MANUFACTURERS.

Erwin Cotton Mills Co.

COTTON GINS.

Erwin Cotton Mills Co.

ANGIER.

Incorporated in 1901.

Population, 1910: White, 240; colored 30; total, 270.

Value real estate, $45,500; value personal property, $48,500.

Tax Rate: 20c. on the $100 and 60c. on poll.

TOWN OFFICERS.

Mayor—C. S. Adams.

Postmaster—W. M. Young.

Chief of Police—J. B. Matthews.

R. R. Agent—E. J. Hudson, D. & S. Ry. Co.

Manager Telegraph—E. J. Hudson, Postal Telegraph & Cable Co.

MINISTERS AND CHURCHES.

Baptist—J. M. Holleman, Pastor.

Methodist—W. C. Martin, Pastor.

Primitive Baptist—J. E. Adams, Pastor.

SCHOOLS AND ACADEMIES.

Angier High School—C. H. Weatherly, Principal.

NEWSPAPERS AND EDITORS.

Harnett Leader—D. E. Dixon, Editor.

DOCTORS.

Young, C. R.

DRUGGISTS.

Young Bros.

PRINTING OFFICES.

Dixon, D. E.

GENERAL MERCHANDISE.

Williams, J. C. & B. F.

Gregory & Johnson.

Tatum, J. W.

McLeod, D. A.

Morris, M. F.

William's Milling Co.

Bennett, L. L.

Denning, J. W.

Denning, M. W.

MILLINERY AND FANCY GOODS.

Dioux, Mrs. J. P.

HOTELS AND BOARDING HOUSES.

Williams, J. C.

LIVERY STABLES.

Williams, J. C.

Denning, M. W.

MANUFACTURING PLANTS.
Cary Lumber Co.
Williams Milling Co.
Alonzo Barbour. (Wagon and repair shop.)

HAYWOOD COUNTY.

COUNTY SEAT, WAYNESVILLE.

Population: (Census 1910), 21,020.
Formed in 1808. Named in honor of John Haywood.
Area: 470 square miles.
Value of real estate, $3,355,768; value of personal property, $1,379,752.
Property listed in 1909 by whites, $4,735,520; by negroes, $24,316.
No. of Schools: For whites, 52; for negroes, 2.
Tax Rate: County purposes, 20c. on the $100; roads and bridges, 17c.; special, 30c. County bonded debt, $50,000.
Public Roads: No. miles, 300. Worked by taxation and free labor.

RAILROAD, TELEGRAPH AND EXPRESS COMPANIES.

Southern Railway Company, 21.58 miles, assessed value	$628,688.75
Southern Express Company, assessed value	1,996.15
Asheville Telephone and Telegraph Company, assessed value	1,045.00
Western Union Telegraph Company, assessed value	1,551.90
Waynesville Telephone Company, assesed value	3,640.00
Tennessee and North Carolina Railroad, 2.00 miles assessed value	5,000.00
Canton Eelectric and Telephone Company, assessed value	5,000.00

Superior Court Terms: January 30th (3 weeks); July 10th (2 weeks); September 25th (2 weeks).

COUNTY OFFICERS.

Clerk of the Court—Jerry R. Leatherwood, Waynesville.
Sheriff—W. A. Palmer, Waynesville.
Register of Deeds—J. M. Noland, Waynesville.
Treasurer — S. L. Stringfield, Waynesville.
Surveyor—J. Robert Terrell, Clyde. R. F. D. No. 1.
Co. Supt. of Health—J. R. McCracken, Waynesville.
Co Supt. of Schools—R. A. Sentell, Waynesville.
Supt. of County Home—R. C. Moody, Canton, R. F. D.
Co. Board of Education—J. K. Boone, T. L. Gwyn, D. M. Cagle.
County Commissioners—H. Arthur Osborne, Canton; A. Howell, Waynesville; W. H. Henderson, Canton.
County Board of Elections—J. R. Boyd, Waynesville; W. T. Denton, Waynesville; M. D. Kinsland, Waynesville, R. F. D. No. 3.

JUSTICES OF THE PEACE.

Waynesville Township—R. O. McCracken, S. J. Shelton Joseph Liner, J. B. Hoyle, Millard Allen, J. T. Duckworth, Waynesville.
Pigeon—T. E. B. Gibson, J. M. Mease, M. D. Kinsland, Waynesville.
Cecil—George Franklin, H. G. Warren; J. F. Singleton.
East Fork—J. F. Blalock, William Ledbetter, B. F. Sellers, L. M. Clark.
Beaverdam—I. J. Robinson, Canton; W. G. Wilson, Canton; J. Bat. Smathers, Canton.
Clyde—C. L. Smathers, Clyde; J. M. Rogers, Clyde; E. Jud Smathers, Canton; C. H. Willis, Canton; Wash. L. West, Canton; J. D. Pless, Canton.
Crabtree—R. D. Liner, Clyde, R. F. D. No. 1; L. V. Rogers, Clyde, R. F. D. No. 1; S. L. James, Crabtree, R. F. D. No. 1.
Fines Creek — George A. Brown, Crabtree, R. F. D. No. 1; J. R. Rogers, Crabtree, R. F. D. No. 1; W. S. Green, Crabtree, R. F. D. No. 1.
White Oak—J. C. Ferguson, Cove Creek; R. W. Green, Teague; D. T. Messer.
Jonathans Creek—John A. Howell, Cove Creek; J. C. Leatherwood, Waynesville, R. F. D. No. 2; John A. Howell, Waynesville, R. F. D. No. 2; R. W. Howell, R. F. D. No. 2.
Ivy Hill—J. A. Campbell, Plott; J. A. Low, R. M. Ferguson.
Cattaloochee—W. M. Sutton, Nellie; W. W. Bibee, Mt. Sterling; Chas. C. Roberts.
Iron Duff—J. B. Bradshaw, Waynesville, R. F. D. No. 2; G. C. Davis, Waynesville, R. F. D. No. 2; James Morrow, Waynesville, R. F. D. No. 2.

MINISTERS NOT IN TOWNS.

Baptist—D. C. Davis, Cove Creek.
Methodist—J. H. Rider, Waynesville, R. F. D. No. 2; J. W. Kirk, Crabtree.

SCHOOLS AND ACADEMIES.

Bethel High School—S. J. Guyes, Principal, Waynesville, R. F. D. No. 3.
Rock Spring High School—D. Z. Newton, Principal, Clyde, R. F. D. No. 1.
Rock Hill High School—J. W. Dallinger, Principal, Waynesville, R. F. D. No. 2.

PHYSICIANS NOT IN TOWNS.

Rich, J. C., Dellwood.

Walker, R. L., Crabtree.
Wilson, J. E., Canton, R. F. D.
Graham, W. A., Crabtree, R. F. D. No. 1.

MERCHANTS NOT IN TOWNS.

Campbell, C. A., Dellwood.
Low, J. A., Maggie.
Ketner, C. D., Maggie.
Campbell, A. L., Maggie.
Roberts, W. E. Dellwood.
Medford, J. B., Waynesville, R. F. D. No. 2.
Sharp, W. T., Waynesville, R. F. D. No. 2.
Morgan, J. W., Cove Creek.
Morrow, J. P., Cove Creek.
Ferguson, J. C., Teague.
Noland, R. L., Crabtree, R. F. D. No. 1.
Brown, George A., Crabtree, R. F. D. No. 1.
Ferguson, Z. V., Crabtree, R. F. D. No. 1.
Ferguson, Elis M., Crabtree.
Kirkpatrick, J. R., Clyde, R. F. D. No. 1.
Green & Hyatt, Canton, R. F. D. No. 1.
Pless, W. W., Cruso.
Terrell, W. S., Canton, R. F. D. No. 1.
Francis & Leatherwood, Waynesville, R. F. D. No. 3.
Long, J. M., & Co., Waynesville, R. F. D. No. 1.
Ferguson, W. R., Crabtree.

FLOUR, CORN AND FEED MILLS.

Pigeon Valley Mills, Canton, R. F. D. No. 1.
Plott, J. O., Canton, R. F. D. No. 1.
Crabtree Mills, Crabtree.
Walker Bros., Crabtree.

SAW MILLS.

Champion Fibre Co., Waynesville, R. F. D. No. 1.
Spahn & Roper, Waynesville, R. F. D. No. 1.
Campbell, R. G. A., Maggie.

PUBLIC SCHOOL TEACHERS.

Medford, J. L., Waynesville.
Liner, Miss Nettie, Waynesville.
Shelton, Lowery, Waynesville.
Cathey, Miss Lula, Clyde.
Cathey, Miss Sarah, Clyde.
Crawford, Miss Zora, Waynesville, R. F. D. No. 2.
Garner, Miss Maud, Waynesville, R. F. D. No. 3.
Guyer, S. J., Waynesville, R. F. D. No. 3.
Pless, D. H., Waynesville, R. F. D. No 3.
Guyer, Mrs. S. J., Waynesville, R. F. D. No. 3.
Blalock, Miss Maud, Waynesville, R. F. D. No. 3.
Crawford, Miss Zora, Waynesville, R. F. D. No. 2.
Marr, W. M., Waynesville.
McMannaway, N. T., Waynesville.
Allen, Miss Lena, Waynesville.
McCrary, Miss Jessie, Fine's Creek.
Underwood, G. C., Tuscola.
Owen, Hubert, Waynesville, R. F. D. No. 2.
Cock, A. R., Canton R. F. D. No. 2.
Deaver, T. H., Waynesville, R. F. D. No. 3.
Byers, T. H., Clyde.
Sellars, Miss Mary, Clyde.
Allison, Claud, Waynesville, R. F. D. No. 2.
Allison, J. H., Waynesville, R. F. D. No. 2.
Whorton, Lindsey, Cruso.
Reno, Miss Emma, Canton.
Wilson, Miss Floy, Canton.
Knight, Mrs. Gertrude, Canton.
Francis, C. C., Waynesville, R. F. D. No. 3.
Worldley, Miss Artie, Canton.
Bennett, Charles, Ola.
Hannah, R. M., Ola.
Moss, Z. V., Clyde.
Moss, Mrs. Z. V., Clyde.
Byers, Miss Mattie, Clyde.
Kinsland, Miss Lina, Canton.
Byers, W. G., Clyde.
McCracken, Miss Ida, Crabtree.
McCracken, Miss Estelle, Crabtree.
Glance, Miss Ethel, Clyde, R. F. D. No. 1.
Glance, Miss Julia, Clyde, R. F. D. No. 1.
Davis, Miss Nora, Cove Creek.
McCracken, Miss Lizzie, Crabtree, R. F. D. No. 1.
Queen, W. P., Waynesville, R. F. D. No. 2.
Ferguson, J. T., Crabtree, R. F. D. No. 1.
Weaver, W. S., Crabtree, R. F. D. No. 1.
Rhea, Robert, Crabtree, R. F. D. No. 1.
Russell, Robert, Crabtree, R. F. D. No. 1.
Chambers, R. C., Waynesville, R. F. D. No. 2.
Bramlett, T. J., Clyde, R. F. D. No. 1.
Teague, Loyd, Teague.
Hawkins, Miss Mary, Crabtree, R. F. D. No. 1.
Ferguson, Miss Lillie, Crabtree.
Dobson, Miss Hessie, Canton.
Bennett, James, Ola.
Haynes, C. A., Clyde, R. F. D. No. 1.
Reeves, Miss Georgia, Tuscola.
Singleton, J. A., Waynesville, R. F. D. No. 2.
Carpenter, C. M., Maggie.
Owen, Miss Josie, Waynesville, R. F. D. No. 2.
Bivins, C. M., Clyde, R. F. D. No. 1.

WAYNESVILLE.

Population, 1909: 3,500.
No. white polls, 250; No. colored polls, 49.

Value real estate, $700,000; value personal property, $284,000.

Tax Rate: $1.50 on the $100.

Bonded debt, $70,000. Floating debt, $4,000.

TOWN OFFICERS.

Mayor—J. R. Boyd.

Chief of Police—C. M. Blalock.

City Clerk—J. H. Howell.

Treasurer—J. H. Howell.

Tax Collector—W. J. Haynes.

City Attorney—S. C. Welch.

City Supt. of Health—R. L. Allen.

Postmaster—T. L. Green.

R. R. Agent—J. W. Dowling, Southern Railway.

Express Agent—J. W. Dowling.

Telegraph Manager—J. W. Dowling.

Telephone Manager — J. P. Swift, Waynesville Telephone Co.

MINISTERS AND CHURCHES.

Episcopal—J. W. Areson, Rector.

Methodist—J. H. Barnhardt, Pastor

Baptist—J. M. McManaway, Pastor.

Presbyterian—E. D. Kerr, Pastor.

SCHOOLS AND ACADEMIES.

Waynesville Graded School—W. C. Allen, Supt.

HOTELS AND BOARDING HOUSES.

Kenmore.
Gorden.
Suyetta.
White Sulphur Springs Hotel.
Bonnie Castle.
Bon Air.

ARCHITECTS.

Gauze, J. F.
Liner, S. C.

BANKS AND BANKERS.

Bank of Waynesville—Alden Howell, President; Alden Howell, Jr., Cashier.

First National Bank—G. W. Maslin, President; W. T. Blaylock, Cashier.

Commercial Bank—R. E. Osborne, President; J. R. Boyd, Cashier.

BRICK MANUFACTURERS.

Waynesville Brick & Tile Co.

BOOK STORES.

Waynesville Book Co.

BUTCHERS AND DEALERS IN CATTLE.

Rhinehart, R. M.
Schulhoffer, D. L.

CARRIAGE DEALERS AND M'F'R'S.

Cagle, A. C.

CLUBS.

Waynesville Club.

CONTRACTORS AND BUILDERS.

Davis, P. W.
Francis, J. P.
Mitchell & Phillips.
Liner, S. C.

COAL AND WOOD DEALERS.

Dykers, R. H.
Brown, I. J.
Livery, Feed & Fuel Co.

CLOTHIERS AND MEN'S FURNISHERS.

Mitchell, McCracken & Co.

DENTISTS.

Smathers, B. F.
Smathers, John H.
McDowell, C. H.

DRUGGISTS.

McIntosh-Foard Co.
Waynesville Pharmacy.
Annex Pharmacy.

DOCTORS.

Way, J. H.
McCracken, J. R.
Abel, J. F.
Stringfield, Thomas.
Stringfield, S. L.
McFadyen, H. L.
Greenwood, B. H.
Allen, R. L.

DRY GOODS AND NOTIONS.

Lee & Mock.
Ray, Clyde H.
Howell, D. A.
Coble, George W.
Massie, T. N.
Horton, W. K.

POWER AND LIGHT COMPANIES.

Haywood Electric Power Co.

FERTILIZER DEALERS & M'F'R'S.

Livery Feed & Fuel Co.

FURNITURE DEALERS.

Ray, Clyde H.
Coble, George W.

GROCERS.

Blackwell, Bushnell & Co. (Wholesale.)
Haywood Grocery Co. (Wholesale.)
Boone, J. D.
Harrold, E. S.
Waynesville Grocery Co.

HARDWARE DEALERS.

Waynesville Hardware Co.
Rhinehart & Turbyfill.

INSURANCE AGENTS.

Carraway, James E. (Life.)
Atkinson & Atkinson. (Fire & Life.)
Withers, E. L. (Fire.)
Bost, John F. (Fire.)
Reed & Howell. (Fire.)
Boyd & Osborne (Fire.)

JEWELERS.

Davis, Jerry.
Burn, E. I.

LAUNDRIES.

Killian Brothers.

LAWYERS.

Crawford, W. T.
Welch, S. C.
Hannah, W. J.
Ferguson, J. W.
Ferguson, W. B.
Kirkpatrick, H. S.
Howell & Bohannon.
Norwood, John W.
Queen, John M.

LUMBER M'F'R'S AND DEALERS.

Waynesville Wood Mfg. Co.

PAINTERS.

Russell, C. B
David, Goras.
Underwood, W. P.

PLUMBERS.

Miller, L. A.
Maxwell & Smith.

PHOTOGRAPHERS.

Sherrill, George D.

PRINTING OFFICES.

Waynesville Printing Co.
Enterprise Printing Co.

NEWSPAPERS AND EDITORS.

The Waynesvile Courier (Weekly)—G. C. Briggs, Editor.

Western Carolina Enterprise (Weekly)—Jno. W. Norwood, Editor.

REAL ESTATE AGENTS.

Atkins & Atkins.
Bass, John F.
Withers, E. L.
Hyatt Bros.

SHINGLE DEALERS.

Boone, J. K., & Co.
Feed & Lumber Co.

TAILORS.

Freet, A. R.

UNDERTAKERS AND EMBALMERS.

Logan, C. G., & Co.
Ray, Clyde H., & Son.

WALL PAPER DEALERS.

McIntosh & Co.
Boone, J. K., & Co.

PRODUCE DEALERS.

Waynesville Produce Co.

MANUFACTURING PLANTS.

Unagusta Mfg. Co. (Furniture.)
Waynesville Furniture Co. (Furniture.)
Junaluska Leather Co. (Tannery.)

CLYDE.

Population, 1909, 350.

TOWN OFFICERS.

Mayor—J. W. Morgan.
Postmaster—W. H. Jarrett.
Chief of Police—J. L. Justice.
R. R. Agent—Fred West.

MINISTERS AND CHURCHES.

Methodist—J. H. Green, Pastor; Rev. Mr. Moore.
Baptist—F. B. Raymond, Pastor.

SCHOOLS AND ACADEMIES.

Haywood Institute—W. H. Woodall, Principal.
Clyde School—G. C. Davis, Prin.

DOCTORS.

Davis, F. M.
Medford, S. B.

DRUGGISTS.

Medford, S. B.

GENERAL MERCHANDISE.

Haynes, F. E.
Cagle, D. M.
Morgan, J. W.
Finchen, A. J., & Co.

HOTELS AND BOARDING HOUSES.

Clyde Inn.
Oak Herst.
Glen Holm.
Skyland Home.

LIVERY STABLES.

Smathers, John H.
Robinson, R. V.

CANTON.

Incorporated in 1887.
Population, 1909, 3,584.
Value real estate, $1,000,000; value personal property, $150,000.
Tax Rate: $1.00 on the $100.

TOWN OFFICERS.

Mayor—John M. Curtis.
Postmaster—C. F. Smathers.
Chief of Police—S. J. Taylor.
R. R. Agent—Wm. Bailey.

MINISTERS AND CHURCHES.

Baptist—Rev. Mr. Chesterson, Pastor.
Methodist—L. B. Abernethy, Pastor.
Presbyterian—Rev. Mr. Hunt, Pastor.

SCHOOLS AND ACADEMIES.

Canton Graded School—R. D. McDowell, Principal.

BANKS AND BANKERS.

Champion Bank—G. W. Maslin, President; J. H. Kirkpatrick, Cashier.
Bank of Canton—Alden Howell, President; G. N. Henson, Cashier.

DOCTORS.

Mease, J. H.
Willis, A. P.
Dr. Carraway.

MANUFACTURING PLANTS.

Champion Fibre Co.

NEWSPAPERS AND EDITORS.

Canton Vindicator—H. E. Walter, Editor.

DENTISTS.

Smathers, H. A.

DRUGGISTS.

Acme Pharmacy.
Neely, S. H.

GENERAL MERCHANDISE.

Smathers, Jesse R.
Singleton, Thomas.
Austin, John.
Curtis, J. M., & Son.
Dickerson.
Scott, J. W.
Hampton, C. V.
Hampton, O. M.
Hampton, W. J., & Son.
Mease, J. N., & Sons.
Lee & Brown.
McGee, W. F. P.
Sharp, W. T.
Williams, Ben.
Hippa & Moffitt.
Wells, C. T.
Jeffreys & Osborne.

HOTELS AND BOARDING HOUSES

Meares House
Central Hotel.

LIVERY STABLES.

Williams Bros.
Massie, W. G.
Morgan, M. R.

HENDERSON COUNTY.

COUNTY SEAT, HENDERSONVILLE.

Population: (Census 1910), 16,262.
Formed in 1838. Named in honor of Governor Henderson.
Area, 366 square miles.
Value of real estate, $2,629,354; value of personal property, $1,041,774.
Property listed in 1910, by whites, $3,671,128; by negroes, $56,008.
No. of Schools: For whites, 53; for negroes, 10.
Tax Rate: County purposes, 86c. on the $100; roads, 20c.; bridges, 9 1-3c.
County bonded debt, $150,000.
Public Roads: No. miles, 500. Worked by labor, not tax, and chain-gang.

RAILROAD, TELEGRAPH AND EXPRESS COMPANIES.

Southern Railway—Carolina Division, 33.13 miles, assessed value	$197,231.18
The Pullman Company, assessed value	3,816.12
Southern Express Company, assessed value	3,064.53
Southern Bell Telephone and Telegraph Company, assessed value	2,640.00
Western Union Telegraph Company, assessed value	5,897.22
Asheville Telephone and Telegraph Company, assessed value	8,323.00
Hendersonville Light and Power Company, assessed value	1,210.00
American Telephone and Telegraph Company, assessed value	2,250.40
Postal Telegraph-Cable Company, assessed value	640.00

Superior Court Terms: First Monday in March, criminal (one week); 10th Monday after the first Monday in March, civil (two weeks); fourth Monday after the first Monday in September, criminal (two weeks); 10th Monday after the first Monday in September, civil (two weeks).

COUNTY OFFICERS.

Clerk of the Court—C. M. Pace, Hendersonville.

Sheriff—A. M. Blackwell, Hendersonville.

Register of Deeds—S. M. King, Hendersonville.

Treasurer—V. C. V. Shepherd, Hendersonville.

Coroner—W. R. Kirk, Hendersonville.

Surveyor—J. C. Drake—Hendersonville.

Co. Supt. of Health—J. G. Waldrop, Hendersonville.

Co. Supt. of Schools—W. S. Shitle, Hendersonville.

Supt. of County Home—J. C. Parker, Hendersonville.

Co. Board of Education—C. Oates, Beaver Wallow; J. D. Dermid, Hendersonville; J. P. Patton, Flat Rock.

County Commissioners—J. T. Staton, Saluda; W. P. Bane, Hendersonville; T. A. W. Lyda, Edneyville.

County Board of Elections—Vernon Murray, Hendersonville; J. Williams, Hendersonville; Claude Sales, Fletcher.

JUSTICES OF THE PEACE.

Blue Ridge Township—S. M. Gilliam, Hendersonville, R. F. D.; J. W. Carl, Hendersonville, R. F. D.; W. S. Young, Hendersonville, R. F. D.; F. C. Whitaker, Hendersonville, R. F. D.; W. B. Wells, Hendersonville, R. F. D.

Clear Creek—A. R. Maxwell, Hendersonville; J. H. Townsend, Hendersonville, R. F. D.; J. B. Hill, Hendersonville, R. F. D.; J. A. Garren, Hendersonville, R. F. D.; A. J. McMinn, Hendersonville, R. F. D.; R. P. Harper, Hendersonville, R. F. D.; L. P. Pittillo, Hendersonville, R. F. D.

Crab Creek—R. J. Fletcher, Hendersonville, R. F. D.; T. L. Hamilton, Hendrsonville, R. F. D.; W. A. Mason, Hendersonville, R. F. D.

Edneyville—C. Oates, Bear Wallow; Bob. L. Freeman, Bear Wallow; W. G. Lyda, Bear Wallow.

Green River—J. W. Ward, Zirconia. R. F. D.; R. B. Ward, Zirconia, R. F. D.; A. A. McDowell, Zirconia, R. F. D.

Hendersonville—J. D. Dermid, Hendersonville; B. F. Hood, Hendersonville; A. L. Davenport, Hendersonville; J. P. Patton, Hendersonville.

Hooper's Creek — I. T. Sales, Fletcher; J. P. Wilkie, Fletcher; Frank Smith, Fletcher.

Mills River—N. W. Posey, Horseshoe, R. F. D.; T. E. Osborne, Horseshoe, R. F. D.; J. H. Murray, Horseshoe, R. F. D.; T. L. Johnson, Horseshoe, R. F. D.; J. L. Gash, Horseshoe, R. F. D.

MINISTERS NOT IN TOWNS.

A. I. Justice, Hendersonville, R. F. D.; R. P. Corn, Hendersonville, R. F. D.; J. L Brookshire, Flat Rock, R. F. D.; W. A. Morris, Hendersonville, R. F. D.

SCHOOLS AND ACADEMIES.

Pleasant Hill Graded School—C. M. Gallemone, Principal, Hendersonville, R. F. D.

Hooper's Creek Graded School—H. M. Ainsly, Principal, Fletcher.

Flat Rock Graded School—D. H. Cline, Principal, Flat Rock.

PHYSICIANS NOT IN TOWNS.

Hutchinson, W. G., Hendersonville, R. F. D.
Greenwood, S. E., Horseshoe, R. F. D.
Johnson, L. L., Fletcher, R. F. D.
Russell, L. P., Fletcher,
Gureard, A. R., Fletcher.

MERCHANTS NOT IN TOWNS.

Walker, L. P., Flat Rock.
Freeman Bros., Bat Cave.
Carl, John, Dana.
Davenport, A. L. & L. E., Horseshoe.
Sales Bros., Fletcher.
Johnson, T. L., Fletcher.

FLOUR, CORN AND FEED MILLS.

Marshall, B. W., Hendersonville, R. F. D.

SAW MILLS.

Maxwell, A. R. & W. P., Hendersonville, R. F. D.
Carl, T. C., Hendersonville, R. F. D.
Gilliam, S. M., Hendersonville, R. F. D.
Henderson, J. P., Hendersonville, R. F. D.

PUBLIC SCHOOL TEACHERS.

Lanning, Miss Sue, Fletcher.
Freeman, Miss Florence, Hendersonville.
Grinnan, Miss Isabelle, Hendersonville.
Warlick, Miss Hattie, Horseshoe.
Garren, Miss Della, Hendersonville.
Hart, Roy J., Hendersonville, R. F. D. No. 2.
Klein, David H., Flat Rock.
Hill, Tilden, Edneyville.
Brock, Miss Lala, Flat Rock.
Briggs, Miss Genia, Hendersonville, R. F. D. No. 2.
Stepp, Thomas D., Flat Rock.
Merchant, J. H., Dana.
Young, W. S., Flat Rock.
Pittillo, Hendersonville, R. F. D. No. 2.
Pittillo, Miss Clara, Hendersonville, R. F. D. No. 2.
Pittillo, Miss French, Hendersonville, R. F. D. No. 2.
Sinclair, Mrs. E. L., Fletcher, R.F.D.
Johnson, Mrs. T. M., Arden.
Johnson, T. M., Arden.
Clarke, G. F., Flat Rock, R. F. D.
Clarke, W. T., Hendersonville.
Hamilton, M. A.
Anderson, Luther, Etowah.
McMillan, Miss Kate R., Hendersonville, R. F. D. No. 2.
Miller, Miss Jeannette, Hendersonville, R. F. D. No. 2.
Young, Miss Charlotte, Horseshoe.
Shipman, Miss Mayme, Hendersonville.
Shipman, Miss Lola, Hendersonville.
Shipman, Miss Lula, Hendersonville.
Bird, Mrs. E. M., Fletcher.
Freeman, Miss Celia, Bat Cave.
Freeman, Miss Effie, Bat Cave.
Freeman, Miss Ida Bell, Hendersonville.
Briggs, Turner P., Hendersonville, R. F. D. No. 2.
Waters, T. J., Hendersonville, R. F. D. No. 2.
Lyda, H. M., Hendersonville, R. F. D. No. 2.
Ledbetter, B. R., Hendersonville, R. F. D. No. 2.
Redden, Mrs. John, Hendersonville.
Warlick, Miss Augusta, Horseshoe.
Warlick, Miss Kate, Horseshoe.
Brittain, Miss Maggie, Horseshoe.
Hughes, Miss Jennie, Dana.
Ledbetter, Miss Bertha, Hendersonville.
Woodfin, Miss Mary.
Flack, Mrs. J. A., Edneyville.
Gallimore, Prof., Hendersonville, R. F. D. No. 4.
Pace, James H.
Neeley, R. E., Hendersonville, R. F. D. No. 1.
Ledbetter, Miss Ludith, Edneyville.
Paris, W. R.
Merchant, Miss Laura E., Dana.
Shipman, Miss Kate, Hendersonville.
Lance, Miss Lula, Fletcher.
Carson, Miss Ethel, Hendersonville.
Carland, Miss Sue, Horseshoe.
Johnson, Miss Ruby.
Pryor, Miss Ethel, Fletcher.
Jackson, Miss Hattie.
Allen, Miss Bessie, Edneyville.
Edwards, Miss Amy E., Hendersonville.
Morris, Hulbert, Hendersonville.
Huggins, Henry, Hendersonville.
Belle, A. P., Zirconia.

HENDERSONVILLE.

Population, 1909: 3,500. No. white polls, 313; No. colored polls, 111.

Value real estate, $859,035; value personal property, $431,517; total, $1,288,552.

Tax Rate: $1.02.

Bonded debt, $114,000; floating debt, $10,000.

TOWN OFFICERS.

Mayor—R. H. Staton.
Chief of Police—J. W. McCarson.
City Clerk—J. Mack Rhodes.
Treasurer—J. D. Davis.
Tax Collector—A. J. Williams.
Standard-Keeper—J. D. Davis.
City Attorney—Michael Schenck.
Postmaster—B. Jackson.
R. R. Agent—J. W. Bailey, Southern Railway.
Express Agent — J. W. Bailey, Southern Express Co.
Telegraph Managers—E. J. S. James, Bell Tel. & Tel. Co.; L. L. Sheely, Western Union.

Telephone Manager—J. E. Brown, Asheville Tel. & Tel. Co.

MINISTERS AND CHURCHES.

Baptist—J. W. Cawthan, Pastor.
Methodist—J. W. Moore, Pastor.
Catholic—Father Marion, Pastor.
Episcopal—H. B. Wilcox, Rector.

SCHOOLS AND ACADEMIES.

Hendersonville Graded School—R. M. Ivens, Superintendent.

HOTELS AND BOARDING HOUSES.

Gates Hotel.
Wheeler Hotel.
Hotel Majestic.
Mt. City Inn.
Hotel Lake.
View Hotel.
Allen, T. A.
Israel, Mrs. S. A.
Gover, Mrs. A. M.
Stadley, Mrs. W. C.
The Oaks.
The Kentucky House.
Osteen House.

BANKS AND BANKERS.

Peoples National Bank—John Carter, President; C. S. Fullbright, Cashier.
First National Bank—W. J. Davis, President; K. G. Morris, Cashier.
Citizens Bank—F. R. Durfee, President; C. E. Brook, Cashier.
Wanteska Trust Co.—Claude Brown, President; P. F. Patton, Cashier.

BAKERS.

Toms, M. C.

BRICK MANUFACTURERS.

Ingraham Brothers.

BOOT AND SHOE DEALERS.

Lott, Wm.

BOOK STORES.

Lott, Wm.

BUTCHERS AND DEALERS IN CATTLE.

Lyda, W. C.
Hyder, J. P.
Pace & Sherman.
Justice, A. F.
Sherman & Shipman.

CARRIAGE DEALERS OR M'F'R'S.

Stepp, D.
English & Wilson.

CONTRACTORS AND BUILDERS.

Edwards, W. F.
McCrary, Joe.
Jordan, J. H.

CHAMBER OF COMMERCE.

Hendersonville Chamber of Commerce—C. R. Whitaker, President.

CLOTHIERS AND MEN'S FURNISHERS.

Glazener, G. M.

DEPARTMENT STORES.

Wilson, C. E.

DENTISTS.

Carson, H. H.
Money, A. H.
Wallace, W. T.

TOBACCO DEALERS .

Brooks, B. L.

DRUGGISTS.

Justus Pharmacy.
Hunter Pharmacy.
Rose, J. L., Co.

DOCTORS.

Edgerton, J. L.
Drafts, A. B.
Waldrop, J. G.
Kirk, W. R.
Dixon, Guy.
Allen, T. A.
Few, C.
Crow, Art.
Johnson, L. L.
Russell, J. D.
Jones, Levi.
Hutchison, G. W.

DRY GOODS AND NOTIONS.

Johnson, S.
Williams, Otto.
Jones, A. O.
Collins, J. D.

POWER AND LIGHT COMPANIES.

Wilson, C. E.
Pace, D. S.
Carson, T. B.

FRUIT DEALERS.

Boyd, J. D.
Pailalas Bros.
Tabor, Alonzo.

FERTILIZER DEALERS & M'F'RS.

Hyder, J. P.
Pace, D. S.
Carl, Jonathan.
Allen, T. A.
Hyder, G. G.

FLORISTS.

Barnwill, Mrs. Lila Riply,
Howard, Mrs.

FISH AND OYSTER DEALERS.

Lyda, W. C.

FURNITURE DEALERS.

Stepp, J. M.
Sheppard, M. M.

GROCERS.

Hendersonville Wholesale Co.
Calhoun-Wilkens Co.
Slayde-Fakes & Co.

HARDWARE DEALERS.

Clarke Hardware Co.
Edwards, W. F.

INSURANCE AGENTS.

Few, Vernon.
Eubanks, John.
Ray, Mc. D.
Staton, U. G.
Staton & Rector.

JEWELERS.

Hawkins, W. H.
Cagle, J. S.

LAUNDRIES.

Whitaker, C. R.
Hendersonville Ice, Coal & Lumber Co.

LAWYERS.

Smith, W. A.
Schenck, Michael.
Ray, Mc. D.
Blythe, O. V. F.

Pickins, S. V.
Staton, R. H.
Eubanks, Witt.
Rector, W. C.
Holmes, A. L.
Valentine, G. H.
Twyford, Henry.
Ewart, H. G.
Shipp, Bartlett.

LUMBER M'F'R'S. AND DEALERS.

Stillwell, Earl.
Morrow, J. C.
Bennett, Brothers.
Wilson, J. R.

PAINT AND OIL DEALERS.

Hamilton & Bryson.

PAINTERS.

Garren, W. A.

PRODUCE DEALERS.

Hyder, H. D.

PLUMBERS.

McIntyre, J. W.
Detruer, J. H.
Duffy, John.

PIANO AND ORGAN DEALERS.

Michael Bros.

PHOTOGRAPHERS.

Baker, A. F.

NEWSPAPERS AND EDITORS.

Hustler (Weekly)—M. L. Shipman, Editor.

Daily Herald—M. L. Shipman, Editor.

Western N. C. Times (Weekly)—T. W. Valentine, Editor.

REAL ESTATE AGENTS.

Eubanks & Eubanks.
Smith & Waldorf.
Orr, J. L.
Toms & Williams.

SHINGLE DEALERS.

Bennett Bros.
Bly Bros.
Morrow, J. C.
Wilson, C. E.

UNDERTAKERS AND EMBALMERS.

Shepherd, M. M.
Stepp, J. M.

WALL PAPER DEALERS.

Garren, W. A.

HERTFORD COUNTY.

COUNTY SEAT, WINTON.

Population: (Census 1910), 15,436.
Formed in 1750. Named in honor of Marquis of Hertford.
Area: 340 square miles.
Value of real estate, $1,989,110; value of personal property, $1,420,569.
Property listed in 1910, by whites, $2,861,433; by negroes, $548,246.
No. of Schools: For whites, 33; for negroes, 33.
Tax Rate: County purposes, 41 2-3c., State, 25c.; total, 66 2-3c.
Public Roads: Worked by Special Act.

RAILROAD, TELEGRAPH AND EXPRESS COMPANIES.

Chowan Motor Co., assessed value	$ 5,100.00
Atlantic Coast Line Railroad, 14.53 miles, assessed value	425,815.74
Southern Express Co., assessed value	1,714.02
Western Union Telegraph Co., assessed value	4,172.59
Wellington and Powellsville Railroad, 4.00 miles, assessed value	9,681.90
Albemarle Steam Navigation Co., assessed value	1,650.00
North State Telephone Co., assessed value	4,580.00
Chowan and Roanoke Telephone Co., assessed value	672.00
Southern Railway—Rolling Stock, assessed value	21,735.00
Pullman Co., assessed value	2,230.20

Superior Court Terms: First Monday before 1st Monday in March, (February 27); 7th Monday after 1st Monday in March, (April 24); 6th Monday after 1st Monday in September, (October 16).

COUNTY OFFICERS.

Clerk of the Court—Thomas D. Boone, Winton.

Sheriff—Asa E. Garrett, Ahoskie.

Register of Deeds—John A. Northcott, Winton.

Treasurer—A. E. Garrett, Ahoskie.

Coroner—Paul Mitchell, Ahoskie.

Surveyor—J. D. Parker, Woodland.

Co. Supt. of Health—J .H. Mitchell, Ahoskie.

Co. Supt. of Schools—T. E. Brown, Ahoskie.

Supt. of County Home—M. M. Brown, Ahoskie, R. F. D.

Co. Board of Education—John E. Vann, C. W. Parker, M. Watson.

County Commissioners—B. F. Williams, A. I. Parker, C. E. Boyette, S. P. Winborne, C. W. Parker.

County Board of Elections—A. C. Vann, I. F. Snipes, A. T. Newsome.

JUSTICES OF THE PEACE.

Ahoskie Township—J. J. Askew, Ahoskie; J. R. Garrett, Ahoskie; J. H. Mitchell, Ahoskie; J. W. Powell, Ahoskie; C. C. Sessoms, Ahoskie; C. N. Pruden, Ahoskie.

Harrellsville—A. B. Adkins, Bethlehem; S. M. Aumack, Harrellsville; W. E. Miller, Harrellsville.

Maney's Neck—L. F. Lee, Lotta; S. P. Winborne, Como; J. D. Riddick, Riddicksville; E. G. Sears, Como.

Murfreesboro—Isaac Pipkin, Murfreesboro; Jno. B. Trader, Murfreesboro; Jno. S. Wynn, Murfreesboro; J. E. Evans, Murfreesboro; J. J. Parker, Murfreesboro; M. D. Gatling, Winton, R. F. D.; T. M. Forbes, Winton, R. F. D.

St. John's—J. E. Brett, Ahoskie, R. F. D.; Jno. Freeman, Ahoskie, R. F. D.; J. M. Eley, Woodland, R. F. D.; S. E. Vaughan, St. John; A. J. Vinson, St. John.

Winton—J. W. Boone, Winton; A. I. Parker, Winton; W. S. Herring, Winton; B. G. Williams, Cofield.

MINISTERS NOT IN TOWNS.

Poteat, J. H., Como.

SCHOOLS AND ACADEMIES.

Buckhorn Academy—Miss Joe Vann, Principal, Como.

PHYSICIANS NOT IN TOWNS.

Burbage, T. I., Como.

MERCHANTS NOT IN TOWNS.

Barnes, J. H., & Co., Como.
Picot, G. C., Como.
Williams, B. G., Cofield.
Israel, K. R., Tunis.
Parker, C. W., Menola.
Benthall, J. C., St. Johns.

COTTON GINS.

Mitchell & Garrett, Ahoskie.
Green, W. G., Aulander.
Odom, C. R., Rich Square.
Thomas, R. P., Cofield.
Cofield Mfg. Co., Cofield.
Taylor, J. C., Como.
Winborne, S. P., Como.
Askew, John O., Harrellsville.
Mitchell, J. S., Winton.
Parker, C. W., Menola.
Newsome, W. B., Ahoskie.
Daughtrey, O. E., Woodland, R. F. D.
Bridgers & Jenkins, Ahoskie, R. F. D. No. 3.
Ward, W. T., Harrellsville.
Benthall, R. C., Woodland.
Benthall, W. P., Woodland.
Jenkins, J. H., & Co., Woodland, R. F. D.
Pierce, A. J., Winton.
Vaughan, J. C., Woodland.
Rountree & Co., Ahoskie, R. F. D.
Mitchell, Hardy & Co., Aulander, R. F. D.
Newsome, W. D., Ahoskie, R. F. D.
Jenkins, J. H., & Sons, Aulander, R. F. D.
Futrell, T. E., Ahoskie, R. F. D.
Vann, A. C., Ahoskie, R. F. D.
Perry, J. W., Norfolk, Va.
Chetty, J. T., & Son, Murfreesboro.
Worrell, E. C., Murfreesboro.
Benthall & Rountree, St. John.
Mitchell, C. W., Aulander.
Joyner, E. H., St. John.
Freeman, J. P., & Son, Union.
Vann, A. C., Union.
Sears, Mrs. W. H., Union.
Minton, D. L., Anneta.
Winton Ginning Co., Winton.

SAW MILLS.

Branning Mfg. Co., Ahoskie.
Taylor, W. P., Winton.
Hertford Lumber Co., Murfreesboro.

PUBLIC SCHOOL TEACHERS.

Hobbs, Miss Annie, Como.
Vann, Miss Josephine H., Como.
Williamson, Miss Cylla, Murfreesboro.
Taylor, Miss Elizabeth, Como.
Ferguson, Miss Jennie, Como.
Pittard, Miss Elizabeth, Boykins, Va.
Deanes, Miss Mary C., Murfreesboro.
Duke, Miss Virlie, Ahoskie.
Edwards, W. M., Woodland.
Matthews, Miss Bertie, Ahoskie.
Sykes, Miss Virgie, Winton.
Britton, N. W., Winton.
Thomas, Miss Mary, Winton.
Vann, Miss Harriett, Ahoskie.
Hill, Miss Ella, Cofield.
Smith, Miss Adelaide, Cofield.
Cullins, Miss Ethel, Harrellsville.
Evans, Miss Myrtle, Harrellsville.
Wynn, Miss Essie, Ahoskie.
Sears, Miss Annie, Ahoskie.
Parker, Miss Eunice, Aulander.
Pritchard, Miss Elizabeth, Woodland.
Cobb, Miss Julia, Ahoskie.
Grett, Miss Rettie, Ahoskie.
Montague, Miss Villa, Colerain.
Pierce, Miss Ella, Ahoskie.
Harrell ,Miss Mary, Ahoskie.
Miller, Mrs. Emma, Ahoskie.
Browne, Robert, Woodland.
Eley, Clayton, Woodland.
Shannon, B. O., Ahoskie.
Darden, Miss Iva, Ahoskie.
Newsome, Mrs. J. G., Winton.
Story, Miss Boyd, Aulander.
Wynne, Miss Eva, Aulander.
Brett, Miss Nettie, Ahoskie.
Truitt, Miss Emma, Ahoskie.
Story, Miss Kate, Ahoskie.
Horton, Miss Minnie, Ahoskie.
Moore, A. C., Ahoskie.
Hill, Miss Ella, Cofield.
Smith, Miss Loula, Cofield.
Felton, Miss Cora, Harrellsville.
Montague, Miss Villa, Tunis.

WINTON.

Incorporated in 1873.
Population, 688.
Value real estate, $82,575; value personal property, $108,462.
Tax Rate: 15c. on the $100 and 45c. on poll.

TOWN OFFICERS.

Mayor—J. W. Boone.
Postmaster—J. B. Catus.

Chief of Police—J. E. Jones.
R. R. Agent—Roland Story, Albemarle Steam Navigation Co.
Manager Telegraph—The North State Telephone Co. (General office at Murfreesboro.)

MINISTERS AND CHURCHES.

Baptist—A. C. Sherwood, Pastor.
Methodist—C. L. Read, Pastor.
Episcopal—J. A. Gibble, Rector.

SCHOOLS AND ACADEMIES.

Winton High Grade Public School—N. W. Britton, Principal.
Watters Normal Institute—C. S. Brown, Principal.

BANKS AND BANKERS.

Merchants and Farmers Bank—Jno. E. Vann, President; John P. Mitchell, Cashier.

DOCTORS.

Pollard, W. B.
Griffin, C. F.

DRUGGISTS.

Daniel & Shaw Drug Co.

GENERAL MERCHANDISE.

Jordan & Parker.
Shaw, W. P., Jr., & Bro.
Herring, W. S., & Son.
Pearce & Banks.
Shaw, W. P., & Bro.
Carter, J. C.
Jones, E. R.
Nickens, C. D.
Carter, Mrs. M. E.
Matthews, T. J.

HOTELS AND BOARDING HOUSES.

Taylor House.
Jordan & Parker Hotel.
Lassiter, T. L.

LIVERY STABLES.

Banks, E. L.
Jones, H. H.
Lee, J. H.
Jenkins, J. H.

INSURANCE AGENTS.

Herring, W. S.
Shaw, W. P., Sr.
Bridgers, R. C.
Mitchell, J. S., & Son.

LAWYERS.

Vann, John E.
Cowper, George.
Mitchell, J. R.
Bridger, R. C.

MANUFACTURING PLANTS.

Taylor, W. P. (Saw mill.)

UNION.

Incorporated in 1887.
Population, 1910: White, 88; colored, 50; total, 138.
Value real estate, $24,100; value personal property, $6,465.38.

TOWN OFFICERS.

Mayor—James P. Freeman.
Chief of Police—W. J. Dukes.
Manager Telegraph—L. J. Lawrence, The North State Telephone Co.

MINISTERS AND CHURCHES.

Baptist—A. C. Sherwood, Pastor.
Methodist—D. A. Futrell, Pastor.

SCHOOLS AND ACADEMIES.

Union High School—Miss Nettie Brett, Principal.

DOCTORS.

Kellam, W. D.

GENERAL MERCHANDISE.

Matthews, J. E.
Darden, Mrs. Effie.
Dunn, W. J.
Charles, John L.
Sears, Mrs. Annie P.
Freeman, John.

HOTELS AND BOARDING HOUSES.

Matthews House.

LIVERY STABLES.

Matthews, J. E.

MANUFACTURING PLANTS.

Freeman & Dukes Coach Shop.
Sears, Mrs. Annie P. (Saw mill.)
Beverly & Freeman. (Saw mill.)

MURFREESBORO.

Incorporated in 1841.
Population, 657.
Value real estate and personal property, $302,355.
Tax Rate: 20c. on the $100 and 60c. on poll.

TOWN OFFICERS.

Mayor—Stanley Winborne.
Postmaster—John Hare.
Chief of Police—L. F. Sumner.
R. R. Agent—T. W. Pipkin, Albemarle Navigation Co.; E. B. Hill, Chowan Motor Co.
Manager Telegraph—L. J. Lawrence, The North State Telephone Co.

MINISTERS AND CHURCHES.

Methodist—C. L. Read, Pastor.
Baptist—A. C. Sherwood, Pastor.
Episcopal—John B. Gibble, Rector, Windsor.

SCHOOLS AND ACADEMIES.

Chowan Baptist Female College—J. D. Bruner, President.
Seminary for Young Ladies—Mrs. E. E. Parham, Principal.

BANKS AND BANKERS.

The Peoples Bank—D. C. Barnes, President; Roger Watson, Cashier.

DOCTORS.

Gary, R. H.
Harrell, George N.

DENTISTS.

Campbell, Paul.
Everett, James B.

NEWSPAPERS AND EDITORS.

Murfreesboro Index (Weekly)—W. M. Day, Editor.

DRUGGISTS.

Nicholson, T. H.

GENERAL MERCHANDISE.

Wynn Bros.
Vaughan, U.
Vaughan, T. J.
Vaughan, C. T.
Watson, U.
Deloatch, K. S.

Chitty, W. R.
Boyette, C. E.
Jenkins, Godwin.
Boyette, J. A.

HOTELS AND BOARDING HOUSES.

Seawell House.
Murfreesboro Hotel.

LIVERY STABLES.

Chitty, J. C.
Lawrence, J. S.
Boyette, C. E.
Liverman, J. L.

LAWYERS.

Winborne & Winborne.
Lawrence, Lloyd J.
Barnes, D. C.

INSURANCE AGENTS.

Murfreesboro Insurance Agency.
Barnes, D. C.

MANUFACTURING PLANTS.

Hines Buggy Co.

AHOSKIE.

Incorporated in 1892.
Population, 800.

TOWN OFFICERS.

Mayor—Robert Holloman.
Postmaster—I. F. Snipes.
Chief of Police—Marshall Lassiter.
R. R. Agent—J. H. Robertson, Atlantic Coast Line R. R.
Manager Telegraph—J. H. Robertson, Western Union Telegraph Co.

MINISTERS AND CHURCHES.

Baptist—M. A. Adams, Pastor.
Methodist—D. A. Futrell.

SCHOOLS AND ACADEMIES.

Ahoskie Graded School—E. N. Thorne, Principal.

BANKS AND BANKERS.

Bank of Ahoskie—J. T. Williams, President; W. L. Curtis, Cashier.

DOCTORS.

Mitchell, J. H.
Mitchell, Paul H.
Greene, A. W.

DENTISTS.

Greene, Edgar.

DRUGGISTS.

Ahoskie Drug Co.
Mitchell, J. H.

GENERAL MERCHANDISE.

Odom & Hill.
Bazemore, A. G.
Ahoskie Supply Co.
Overton, T. H.
Carter, J. T.
Garrett Bros.
Hoggard & Stokes.
Garrett, J. R.
Williams, J. T., & Bro.
Myers, D. L., & Co.
Baker, D. P. & Co.
Gerrock, E. J.

HOTELS AND BOARDING HOUSES.

Mitchell, L. M.
Holloman Hotel.
Boyette, John P.

NEWSPAPERS AND EDITORS.

Hertford County Herald—W. G. Smith, Editor.

LIVERY STABLES.

Hill, J. T.
Godwin, J. W.
Mitchell, L. M.

LAWYERS.

Snipes, E. T.
Rogers, W. W.
Hobbs, E. C.

DENTISTS.

Gardner, J. D.

INSURANCE AGENTS.

Baker & McGloughan.
Hobbs, E. C.

MANUFACTURING PLANTS.

Branning Mfg. Co.

HARRELLSVILLE.

Population, 112.

TOWN OFFICERS.

Mayor—W. A. Perry.
Postmaster—H. H. Taylor.
Chief of Police—B. Scull.
R. R. Agent—J. L. Smith.
Manager Telegraph—Chowan and Roanoke Telephone Co. (See Windsor for General Manager.)

MINISTERS AND CHURCHES.

Baptist—M. P. Davis, Pastor.
Methodist—D. A. Futrell, Pastor.

SCHOOLS AND ACADEMIES.

Harrellsville High School—Miss Ethel Cullens, Principal.

DOCTORS.

Powell, J. A.

GENERAL MERCHANDISE.

Askew, John O.
Williams Bros.
Ward, B. H.
Gilliam, W. B.
Copeland & Taylor.

HOTELS AND BOARDING HOUSES.

Scull, Mrs. L. W.
Copeland, W. I.

LIVERY STABLES.

Copeland & Taylor.

MANUFACTURING PLANTS.

Barnes, J. H. (Saw mill.)

HYDE COUNTY.

COUNTY SEAT, SWAN QUARTER.

Population: (Census 1910), 8,840.

One of the original precincts of the Lords Proprietors. Named in honor of Edward Hyde, Governor of the Colony.

Area, 430 square miles.

Value of real estate, $812,558,; value of personal property, $,374,215.
Property listed in 1910, by whites, $1,374,215; by negroes, $59,912.
No. of Schools: For whites, 33; for negroes, 28.
Tax Rate: School, 18c.; special school, 5c.; bonds, 20c.
Bonded debt, $5,000.
Public Roads: No. miles, 185. Currituck and Lake Landing Townships worked under old State Law. Swan Quarter and Fairfield Townships by taxation.

RAILROAD, TELEGRAPH AND EXPRESS COMPANIES.

Washington and Hyde Telephone Company, assessed value $1,380.00
Fairfield Canal and Turnpike Company, assessed value 7,700.00
Hyde County Telephone Company, assessed value 2,500.00
Fairfield and Elizabeth City Transportation Company, assessed value 2,400.00
Superior Court Terms: Tenth Monday after the first Monday in March; twelfth Monday after first Monday in September.

COUNTY OFFICERS.

Clerk of the Court—S. D. Mann, Swan Quarter.
Sheriff—E. O. Spencer, Swan Quarter.
Register of Deeds—J. C. Williams, Swan Quarter.
Treasurer—J. O. Marshall, Engelhard.
Coroner—R. C. Windley, Swan Quarter.
Co. Supt. of Health—R. E. Windley, Swan Quarter.
Co. Supt. of Schools—S. J. Beckwith, Lake Landing.
Supt. of County Home—J. T. Sawyer, Swan Quarter.
Co. Board of Education—W. P. Burrus, Engelhard; M. S. Credle, Swan Quarter; Z. T. Fortescue, Scranton.
County Commissioners—Nathaniel Credle, Swan Quarter; T. E. Warren, Scranton, F. C. Barber, Lake Landing.
County Board of Elections—J. C. Simmons, Fairfield; George Makely, Swan Quarter; William Swindell, Swan Quarter.

JUSTICES OF THE PEACE.

Currituck Township—A. R. Davenport, Leechville; L. A. Griffin, Scranton; George G. Newman, Scranton; M. G. Williams, Scranton.
Swan Quarter—Wm. Watson, Swan Quarter; J. W. Jarvis, Swan Quarter; L. P. Spencer, Swan Quarter; Isaih R. Credle, Swan Quarter; Daniel D. Cuthrell, Swan Quarter.
Fairfield—Geo. P. Carter, Fairfield; B. F. Mooney, Fairfield; C. W. Carter, Fairfield.
Lake Landing—E. H. Jones, Swan Quarter; T. R. Benson, Swan Quarter; Geo. I. Watson, Wysocking; W. D. Mann, Wysocking; Edward Adams, Lake Landing; E. L. Silanthorn, Engelhard; S. T. Gaskins, Lake Landing.

MINISTERS NOT IN TOWNS.

Rumly, J. L., Fairfield.
Davenport, H., Fairfield.
Grant, R. R., Lake Landing.
Jarvis, J. H., Scranton.

SCHOOLS AND ACADEMIES.

Lake Landing Graded School.
Sladesville Graded School—Arthur Raines, Principal.
Engelhard Graded School—Miss Eloise Bell, Principal.

PHYSICIANS NOT IN TOWNS.

Mann, J. A., Fairfield.
Harris, A. G., Fairfield.
Mann, Jim, Lake Landing.
Jones, E. H., Swan Quarter.
Swindell, Walter, Scranton.

COTTON GINS.

Credle, Statz, Scranton.
Spring, Alex., Scranton.
Brinn, Charles, Swan Quarter.
Jarvis, Harold, Engelhard.

SAW MILLS.

Credle, Statz, Scranton.
Spring, Alex., Scranton.
Mason, J. R., Swan Quarter.
Hodges, George W., Swan Quarter.

MERCHANTS NOT IN TOWNS.

Cartwright & O'Neal, Fairfield.
Cuthrell, J. S., Fairfield.
Mason, L. E., Fairfield.
Cox, W. E., Engelhard.
Gibbs, Closs, Engelhard.
Davis, W. C., Engelhard.
Engelhard Mercantile Co., Engelhard.
Spencer, T. S., Engelhard.
Williams, Joshua. Engelhard.
Hall, J. M., Middleton.
Mann, J. A., Middleton.
Gibbs, J. W., Middleton.
Jarvis, Walter, Middleton.
Watson, Geo. I., Wysocking.
McKinney, J. R., Wysocking.
McKinney, P. H., Wysocking.
Credle, O. T., Wysocking.
Weston, L. J., Lake Landing.
Windley, S. A., Lake Landing.
Bell, E. B., Swan Quarter.
Watson, G. H., Swan Quarter.
Bridgeman, R. G. , & Co., Swan Quarter.
Jarvis, J. W., Swan Quarter.
Harris, W. D., & Co., Swan Quarter.
Spencer, E. B., Swan Quarter.
Mason, C. L., Swan Quarter.
Swindell, A. B., & Son, Swan Quarter.
Chadwick, R. C., Swan Quarter.

Credle, Geo. T., & Son, Swan Quarter.
Richards, J. W., Scranton.
Spring, Alex., Scranton.
Sears, N. B., Scranton.
Spencer, J. H., Scranton.
Ruffin, J. L., Scranton.
Harris, R. D., Scranton.
Lupton, S. S., Scranton.
Selby, N. B., Scranton.
Lupton, J. A., Scranton.
Credle, A. B., & Clark, Scranton.
Smith Company, Scranton.
Piland, M. L., Ocracoke.
J. W. McWilliams Co., Ocracoke.
Howard, W. E., Ocracoke.

PUBLIC SCHOOL TEACHERS.

Tyson, Geo. T., Scranton.
Raines, Arthur, Scranton.
Nelson, Miss Annie, Scranton.
Rue, Miss Ada, Scranton.
Baynor, Miss Ella, Scranton.
Williams, Miss, Scranton.
Bishop, Miss Lucy, Leechville.
Winfield, Miss Lucy, Leechville.
Brown, Miss Jennie, Swan Quarter.
Credle, Miss Mariette, Swan Quarter.
Gaylord, Miss Eva, Swan Quarter.
Berry, Miss Ella, Swan Quarter.
Spencer, Miss Estelle, Swan Quarter.
McGowan, Miss M., Swan Quarter.
Fisher, Miss Lessie, Swan Qarter.
Payne, Miss Ola E., Lake Landing.
Mann, Miss Lucy, Lake Landing.
Broom, Miss Mary, Lake Landing.
Jones, Henry C., Lake Landing.
Bridgman, Miss Maggie, Lake Landing.
Mann, Miss Geneva, Lake Landing.
Thompson, Miss Janie, Engelhard.
Spencer, Mrs. W. W., Engelhard.
Roper, G. E., Engelhard.
Rue, Miss Emma, Fairfield.
Wahab, R. S., Ocracoke.
Williams, Miss Sophia, Ocracoke.

SWAN QUARTER.

Incorporated in 1903.

Population, 1909: White, 200; colored, 25; total, 225.

Value real estate, $50,000; value personal property, $25,000.

Tax Rate: 65c. on the $100.

TOWN OFFICERS.

Mayor—W. J. Harris.
Postmaster—A. Berry.
Chief of Police—J. W. Hays.

MINISTERS AND CHURCHES.

Methodist—T. J. Bailey, Pastor.
Baptist—Rev. Mr. Merrell, Pastor.
Christian—H. S. Davenport, Pastor.

SCHOOLS AND ACADEMIES.

Swan Quarter High School—Clemant Credle, Principal.

DOCTORS.

Windley, R. E.

DRUGGISTS.

Windley, R. E.

GENERAL MERCHANDISE.

Berry, W. T. & Co.
Brinn, Charles.
Credle, Geo. V., Sr.
Berry, Alex.

HOTELS AND BOARDING HOUSES.

Lupton, S. S.
Harris, W. J.

LIVERY STABLES.

Harris, W. J.
Brinn, Greely.

LAWYERS.

Mann, S. S.
Jones, Walter.

INSURANCE AGENTS.

Swindell, W. B.
Brinn, Greely.

IREDELL COUNTY.

COUNTY SEAT, STATESVILLE.

Population: (Census 1910), 34,315.

Formed in 1788. Named in honor of James Iredell, Associate Justice Supreme Court of United States.

Area: 650 square miles.

Value of real estate, $4,574,717; value of personal property, $3,403,475.

Property listed in 1910, by whites, $7,978,192; by negroes, $212,798.

No. of Schools: For whites, 92; for negroes, 33.

Tax Rate: County purposes, 23 2-3c. on the $100; roads and bridges, 23 1-3c.; special, 11-2c.; State, 25c.; schools, 18c.; jail, 6c.

Public Roads: Worked by taxation and convict labor.

RAILROAD, TELEGRAPH AND EXPRESS COMPANIES.

Harmony Telephone Company, assessed value	$ 1,000.00
Clio Telephone Company, assessed value	1,475.00
Amity Telephone Company, assessed value	525.00
Southern Railway Company, 53.20 miles, assessed value	1,549,872.60
Southern Bell Telephone and Telegraph Company, assessed value	28,005.00
North Carolina Midland Railroad, 4.91 miles, assessed value	80,721.62
Pullman Company, assessed value	3,559.47
Southern Express Company, assessed value	5,375.18
Mooresville Telephone Company, assessed value	7,500.00
Western Union Telegraph Company, assessed value	6,004.38
Southern Power Company, assessed value	25,178.00

Iredell Telephone Company, assessed value 17,500.00
Peoples Telephone Company, assessed value 1,046.00

Superior Court Terms: Fifth Monday before the first Monday in March; eleventh Monday after the first Monday in March; fifth Monday before the first Monday in September; eighth Monday after the first Monday in September, each to continue for two weeks, criminal and civil.

COUNTY OFFICERS.

Clerk of the Court—J. A. Hartness, Statesville.

Sheriff—J. M. Deaton, Statesville.

Register of Deeds—J. E. Boyd, Statesville.

Treasurer—W. R. Sloan, Statesville.

Coroner—W. A. Moose, Statesville.

Surveyor—R. F. Rives, Statesville.

Co. Supt. of Health—M. R. Adams, Statesville.

Co. Supt. of Schools—L. O. White, Statesville.

Supt. of County Home—W. C. Perry. Barium Springs.

Co. Board of Education—W. G. Nicholson, Harmony; J. H. Hill, Statesville; J. L. Bradley, Mooresville.

County Commissioners—D. E. Turner, Mooresville; R. F. Gaither, Harmony; J. W. Hager, Cllo; N. B. Mills, Statesville; H. C. Summers, New Sterling.

County Board of Elections—W. D. Templeton, Mooresville; Lee Morrow, Statesville; R. V. Brawley, Statesville.

JUSTICES OF THE PEACE.

P. C. Carlton, Statesville; W. H. Newton, Mt. Mourne; J. P. Howard, Roby; T. G. Wallace, Hamptonville, R. F. D. No. 1; S. C. Johnson, Stony Point, R. F. D. No. 2; J. W. Vanhoy, Roby, R. F. D. No. 1; G. W. McNeely, Statesville, R. F. D. No. 1; Z. R. Tharpe, Net; W. J. Morrison, Statesville, R. F. D. No. 3; Elwood E. Smith, Settle; D. W. Lowrence, Mooresville; W. S. Page, Cool Spring; S. Grose, Statesville; W. C. Wooten, Statesville, R. F. D. No. 2; W. H. Hunter, Scotts; J. A. Stikeleather, Olin; W. M. Reid, New Hope, R. F. D. No. 1; J. F. Brown, Eagle Mills; M. D. Stinson, Troutman; D. J. Fulbright, Stony Point, R. F. D. No. 1; J. R. Warren, Eufola, R. F. D. No. 1; J. W. Vanstory, Olin; A. M. Kennerly, Mt. Ulla, R. F. D. No. 2; S. A. Padgett, Olin; W. C. Moore, Statesville; O. O. Harwell, Troutman, R. F. D. No. 1; G. F. Shepherd, Elmwood; J. C. McLean, Mooresville; C. V. Voils, Mooresville; W. W. Turner, Statesville; W. B. Campbell, Harmony, R. F. D. No. 1; E. A. Matheson, Troutman, R. F. D. No. 1; A. J. Beaver, Cool Spring; W. F. Reece, Cool Spring; E. T. Goodman, Mooresville; S. S. Templeton, Olin, R. F. D. No. 1; J. A. King, Statesville; A. W. Blackwelder, Troutman, R. F. D. No. 2; N. F. Blackwelder, Dunlap; P. B. Kennedy, Houstonville; N.E. Moore, New Hope; J. E. Privett, Jennings; P. W. Eagle, Statesville, R. F. D. No. 5; W. W. Williamson, Troutman; D. L. Webb, Statesville; R. F. D. No. 4; W. H. Cook, Houstonville, R. F. D. No. 1; B. B. Boyd, Barium Springs; G. F. Downum, Turnersburg; R. W. Davis, Mooresville; J. A. Mills, Doolie; G. L. Houston, Troutman, R. F. D. No. 2; A. S. McCoy, Mooresville, R. F. D. No. 2; F. B. Gaither, Harmony; J. F. Murdock, Stony Point, R. F. D. No. 2; J. A. Ingram, Eufola.

MINISTERS NOT IN TOWNS.

E. E. Smith, Settle; J. M. Gibbs, Harmony; J. P. Davis, Olin; E. E. Yates, Statesville.

SCHOOLS AND ACADEMIES.

Harmony High School—Miss Mary Kennedy, Principal.

Scott's High School—Miss Willie White, Principal.

Cool Spring High School— J. F. Mitchell, Principal.

Eupeptic Springs High School—Miss Robena Sumners, Principal.

Troutman High School—B. E. McNeill, Principal.

Femister School—W. A. Lutz, Principal.

Bethlehem School—Miss Eugenia Ponder, Principal.

Mt. Mourne School —Miss Cora Bell, Principal.

PHYSICIANS NOT IN TOWNS.

Nicholson, W. G., Harmony.
Jurney, P. C., Turnersburg.
King, J. E. Statesville, R. F. D. No. 5.
Boyd, Lois, Barium Springs.
Burnes, A. B., Cleveland.
Blaylock, N. W., Statesville.
Ferguson, K. M., Statesville.
Mills, R. W., Troutman.
Wilhelm, W. W., Eufola.
Kluttz, E. E., Troutman.
Hall, E. A., Dunlap.
Houston, Geo. J., Mt. Mourne.
Parks, W. P., Olin.
Williams, J. V., Evalin.
Young, James, Granite Hill.
Mott, W. B., Mt. Mourne.
Moore, J. T., Mayhew.

MERCHANTS NOT IN TOWNS.

Grose, C. A., & Bro., Harmony.
Gaither, R. F., Harmony.

Pressley, W. F., Stony Point, R. F. D. No. 1.
Sarten, D. P., Cool Spring.
Long, J. J., & Son, Elwood.
Watt, T. L., & Co. Scotts.
Stimpson & Steele, Turnersburg.
Holland, W. L., Olin.

COTTON GINS.

Stimpson & Steele, Turnersburg.
Pou, R. W., Elmwood.
Gaither, R. F., Harmony.

FLOUR, CORN AND FEED MILLS.

Stimpson & Steele, Turnersburg.
Nicholson's Mills, Nicholson's Mills.
Barron, Mrs. J. R., Mooresville, R.

SAW MILLS .

Stimpson & Steele, Turnersburg.
Tomlin, C. A., Olin.

PUBLIC SCHOOL TEACHERS.

Cloaninger, Miss Lou, Mooresville.
Murdock, Miss Pearl, Mooresville, R. F. D. No. 2.
Bost, E. B., Mooresville, R. F. D. No. 2.
Bell, Miss Cora, Mt. Mourne.
Barnhardt, Miss Lettie, Troutmans. No. 2.
Barron, Mrs. J. R., Mooresville, R. F. D. No. 2.
Campbell, Smyth, Mooresville, R. F. D No. 2.
Brookshire, Miss Essie, Troutman's, R. F. D. No. 1.
Barnhardt, Miss Lettie, Troutmans, R. F. D. No. 1.
Davis, R. B., Mooresvillee.
Harris, Miss Cleora, Loray.
Dunlap, Miss Mabel, Dunlap.
Dunlap, Miss Lillian, Dunlap.
Baity, Miss Anna, Mooresville, R. F. D. No. 1.
Morrow, Miss Lucile, Mooresville.
Smith, Miss Augusta, Statesville, R. F. D. No. 7.
Gibbs, Miss Janie, Statesville.
Helper, H. C., Troutmans, R. F. D. No. 2.
Howard, B. C., Statesville, R. F. D. No. 1.
McNeill, B. D., Troutmans.
Rowe, Miss Nellie, Troutmans.
Cloaninger, Miss Effie, Troutmans.
Howard, Miss Jennie, Troumans, R. F. D. No. 1.
Dotson, Miss Eva, Statesville.
Trontman, J. Claud, Statesville, R. F. D. No. 3.
Phifer, Miss Addie, Statesville, R. F. D. No. 3.
Trontman, Roy, Statesville, R. F. D. No. 3.
Bradford, Miss Laura, Statesville.
Ponder, Miss Eugenia, Eufola, R. F. D. No. 1.
Younger, Miss Alta, Eufola.
Rimmer, T. C., Eufola.
Beard, O. P., Eufola, F. R. D. No. 1.
Elliott, Miss Carrie, Stoney Point, R. F. D. No. 1.
Stevenson, Miss Maggie, Stony Point,
Summers, J. Watt, Statesville, R. F. D. No. 6.
Gilbert, Miss Mattie, Statesville, R. F. D. No. 6.
Stewart, J. A., Stony Point, R. F. D. No. 1.
Levean, R. E., Statesville, R. F. D. No. 2.
Stimson, Miss Annie, Statesville.
Turner, Miss Laura, Statesville.
Lutz, W. A., Statesville.
Meekwhite, J., Statesville.
Watt, J. P., Loray.
Matt, J. M., Loray.
Hedrick, M. S., Loray.
White, Miss Willie, Scotts.
Watson, Miss Mary, Scotts.
Ervin, L. F., Scotts.
Foster, Miss Elizabeth, Statesville.
Cowan, Miss Mary, Elmwood.
Laughenhour, Miss Mabel, Statesville.
Howard, Miss Margaret, Statesville, R. F. D. No. 3.
Wagner, Clyde, Statesville.
Holton, M. B., Statesville, R. F. D. No. 4.
Kestler, Miss Pearl, Statesville, R. F. D. No. 1.
Brawley, V. R., Troutmans, R. F. D. No. 2.
Abernethy, Miss Pearl, Statesville, R. F. D. No. 4.
Mitchell, J. F., Cleveland, R. F. D. No. 2.
Lazenby, Miss Ara, Cleveland.
Mason, J. R., Statesville, R. F. D. No. 4.
Cartner, J. L., Statesville, R. F. D. No. 4.
Kennedy, Miss Mary H., Harmony.
Tharpe, Miss Claudie, Harmony.
Grose, H. F., Statesville, R. F. D. No. 7.
Hix, Miss Maggie, Houstonville.
Wetmore, T. B., Olin.
Holmes, J. L., Statesville.
Johnson, J. F., Jennings.
Sumners, Miss Robena, Olin, R. F. D. No. 1.
Weisner, Miss Mae, Olin, R. F. D. No. 1.
Trivette, S. A., Harmony.
Trivette, Willie, Harmony.
Myers, Jno. R., Jennings.
Myers, S. K., Jennings.
Van Hoy, H. P., Jennings.
Crater, J. W., Olin, R. F. D. No. 1.
Maddison, S. M., Olin, R. F. D. No. 1.
Mayberry, R. M., New Hope.
Trivette, Nathan, Hamptonville, R. F. D. No. 1.
Windsor, R. W., Hamptonville, R. F. D. No. 1.
Wooten, C. M., Olin, R. F. D. No. 1.

Redmond, Miss Era, New Hope, R. F. D. No. 1.
Reid, W. M., New Hope, R. F. D. No. 1.
Powell, Wood H., Statesville, R. F. D. No. 5.
Houpe, L. R., Dunlap.
Brady, Miss Maud, Stony Point.
Ervin, E. M., Statesville, R. F. D. No. 4.
Hall, Miss Mattie R., Statesville, R. F. D. No. 2.
Morrison, Miss Ethel, Statesville.
McNeely, Mrs. Ada, Troutmans, R. F. D. No. 2.
Gray, J. B., Statesville, R. F. D. No. 4.

STATESVILLE.

Population, 1910, 5,000; No. white polls, 623; No. colored polls, 84.
Value real estate, $1,428,851; value personal property, $972,959.
Tax Rate, $1.15 on the $100.
Bonded debt, $180,000.

TOWN OFFICERS.

Mayor—H. P. Grier.
Chief of Police—C. H. Conner.
City Clerk—E. Morrison.
Treasurer—E. Morrison.
Tax Collector—W. L. Neely.
Standard-Keeper—J. U. Lamprecht.
City Attorney—D. Thompson.
City Supt. of Health—H. F. Long.
Postmaster—D. L. Raymer.
R. R. Agent—B. A. Cowan, Southern Railway.
Express Agent—V. E. Lackey, Southern Express Co.
Telegraph Managers—C. J. Jones, Western Union; B. W. Crowson, Postal-Cable Co.
Telephone Managers—A. J. Salley, Southern Bell Tel. & Tel. Co.; W. M. Barringer, Iredell Telephone Co.

MINISTERS AND CHURCHES.

Baptist—C. E. Madrey, J. F. Mitchner, Pastor.
Lutheran—W. A. Lutz, Pastor.
Methodist—Harold Turner, O. I. Hinson, Pastors.
Presbyterian—C. E. Raynal, Pastor.

SCHOOLS AND ACADEMIES.

Statesville Graded Schools—D. Matt Thompson, Superintendent.
Statesville Female College—John A. Scott, President.
Statesville Male Acadery—A. S. Paxton, Principal.

HOTELS AND BOARDING HOUSES.

Hotel Iredell.
Statesville Inn.
St. Charles.
Gaither House.
Smith House.

ARCHITECTS.

Lazenby, W. J.
Lester, C. H.

BANKS AND BANKERS.

First National Bank—J. C. Irvin, President; E. S. Pegram, Cashier.
Commercial National Bank—M. K. Steele, President; D. M. Ausley, Cashier.
Merchants & Farmers Bank—L. T. Stimpson, President; F. B. Bunch, Cashier.

BAKERS.

Johnson, W. S.
Gunn, J. A.

BRICK MANUFACTURERS.

Steele, J. C., & Sons.
Morrison, W. E.

BOOT AND SHOE DEALERS.

Miller, S. B.
S. M. & H. Shoe Co.

BOOK STORES.

Allison, R. P.

BUILDING & LOAN ASSOCIATIONS.

First B. and L. Association.

BUTCHERS AND DEALERS IN CATTLE.

Harbin, J. F.
Bryant, J. E.
Alexander Bros.

CARRIAGE DEALERS OR M'F'R'S.

Statesville Vehicle & Harness Co.
Henkle Live Stock Co.

COMMISSION MERCHANTS.

Miller, W. W.

COTTON AND HOSIERY MILLS.

Statesville Knitting Co.
Bradford Hosiery Mills.

CONFECTIONERY DEALERS.

Karosous, A.
Sherrill & Reese.

CONTRACTORS AND BUILDERS

Lazenby, W. J.
Steele, T. L.
Morrison, D. A.

COAL AND WOOD DEALERS.

Morrison, J. K., & Sons Co.
Statesville Oil & Fertilizer Co.
Cowan, J. L.

CLOTHIERS AND MEN'S FURNISHERS.

Harrison, N.
Sloan Clothing Co.
Knox, R. M., Co. (The)

COTTON GINS.

Morrow, L.
Bristol, L. B.

DEPARTMENT STORES.

Ramsey-Bowels-Morrison Co.
The Ladies Furnishing Store.
Mills & Poston.

DENTISTS.

Laugenour, P. F.
White, L.
Turner, C. A.
Anderson, Fred.
Webb, D. T.

TOBACCO DEALERS.

Morrison, J. K., & Sons Co.

DRUGGISTS.

Statesville Drug Co.
Polk-Gray Drug Co.
Stimpson, Logan & Son.
Hall, W. F., Jr.

DOCTORS.

Adams, M. R.
Hill, W. J.
McLaughlin, J. E.
Campbell, A.
Yount, E. M.
Campbell, R. A.
Long, H. F.
McElwee, Ross S.
Sharpe, F. L.
East, C. W.

DRY GOODS AND NOTIONS.

White Co.
W. W. Foushee.
The Lilly-Allison Co.
The T. M. Mills Co.
Gough-Feimster-Wasseen Co.

POWER AND LIGHT COMPANIES.

Southern Power Co.

FRUIT DEALERS.

Karousos, A.

FERTILIZER DEALERS & M'F'R'S.

Sloop, J. E.
Stevenson, H. L.
Fowler, N. W.
Austin, G. M.

FISH AND OYSTER DEALERS.

Cash Grocery Co.
Tharpe, J. E.

FOUNDRIES AND IRON WORKS.

Steele, J. C., & Sons.

FURNITURE DEALERS.

Statesville House Furnishing Co.
Williams, D. J.
Crawford-Kennedy Furniture Co.

GROCERS.

Morrison, J. K., & Sons Co. (Wholesale).
Statesville Grocery Co. (Wholesale).
Matheson Grocery Co.
Colvert Grocery Co.
Eagle & Milholland.

HARDWARE DEALERS.

Statesville Hardware & Harness Co.
Evans Hardware Co.
Lazenby-Montgomery Co.

HOSPITALS.

Long's Sanitorium.
Billingsley City Hospital (memorial).

INSURANCE AGENTS.

Gaither, E. G. (Fire, Life Health, Accident).
Statesville Realty & Investment Co.
Statesville Loan & Trust Co.
Carlton, P. C. (Fire).
Sloan, W. E. (Fire, Life, Health, Accident).

JEWELERS.

Woodward Bros.
Rickert, R. H.
Henry, R. F.

LAUNDRIES.

Statesville Steam Laundry.
Chinese Laundry.

LAWYERS.

Turner, W. D.
Armfield, C. H.
McLaughlin, R. B.
Nicholson, Geo. B.
Armfield, J. B.
Raymer, D. L.
Thompson, Dorman.
Burke, H.
Bristol, W. A.
Long, Z. V.
Grier, H. P.
Caldwell, L. O.
Nattress, W. E.
Coble, A. L.
Weatherman, R. T.
Van Hay, J. W.

LUMBER MR'R'S. AND DEALERS.

Iredell Lumber Co.
Miller, A. A., & Son.
Munday-Teague Co.

MARBLE WORKS.

Cooper Marble Works.

MACHINERY DEALERS.

Turner, C. H.
Steel, J. C., & Sons.
Statesville Hardware & Harness Co.
Overcash, W. A.

PAINT AND OIL DEALERS.

Evans Hardware Co.
Lazenby-Montgomery Hardware Co.

PAINTERS.

Coley, John.
Moose, W. A.
Johnson, E. S.

PRODUCE DEALERS.

Morrison Produce & Provision Co.
Miller, W. W.
Statesville Grocery Co.

PLUMBERS.

Holcomb, Zeb V.
Munday & Richie.

PIANO AND ORGAN DEALERS.

Leonard, J. S.
Empire Music Co.
Brown, Jesse.

PHOTOGRAPHERS.

Simpson, W. J.
Troutman, R. H.

PRINTING OFFICES.

Brady, J. A.
Statesville Printing Co.

REAL ESTATE AGENTS.

Statesville Realty & Investment Co.
Gaither, E. G.
Mills, W. R.
Brawley, R. V.
Kerr, J. S.
Wallace, Isidore.

SHINGLE DEALERS.

Morrison, W. E.

TAILORS.
Sloan, Ralph.
UNDERTAKERS AND EMBALMERS.
Nicholson, J. W., & Co.
Critcher, G. C.
VETERINARY SURGEONS.
Bass, R. A.
WALL PAPER DEALERS.
Critcher, G. C.
Johnson, E. S.
NEWSPAPERS AND EDITORS.
The Sentinel (Weekly)—J. A. Hartness, Editor.
The Landmark (Semi-Weekly)—R. R. Clark, Editor.
MANUFACTURING PLANTS.
Statesville Furniture Co.
Imperial Furniture Mfg. Co.
Kincaid Furniture Co.
Ahta Chair Co.
Statesville Safe & Table Co. (Furniture.)
Statesville Cotton Mills.
Bloomfield Mfg. Co.
Paola Cotton Mills. (Cotton goods.)
Flanigan Harness Co. (Harness.)
Statesville Knitting Co.
Bradford Hosiery Mills. (Hosiery.)

MOORESVILLE.

Population, 1909, 3,450.
No. white polls, 522; No. colored polls, 86.
Value real estate, $513,990; value personal property, $653,898.
Tax Rate: 50c. on the $100.
Bonded debt, $35,000.

TOWN OFFICERS.
Mayor—J. E. Brown.
Chief of Police—Wm. A. Brown.
City Clerk—W. D. Templeton.
Treasurer—W. D. Templeton.
Tax Collector—E. M. Kennedy.
City Attorney—Zeb. V. Turlington.
Postmaster—A. C. Kerley.
R. R. Agent—W. P. Drew, Southern Railway Co.
Express Agent—W. P. Drew.
Telegraph Manager—Robt. Baker, Western Union Tel. Co.
Telephone Manager—J. A. Harrill, Mooresville Tel. Co.
MINISTERS AND CHURCHES.
Baptist—Rev. Mr. Swim, Pastor.
Lutheran—J. L. Morgan, Pastor.
Methodist—J. E. Thompson, Pastor.
Presbyterian—(First), W. S. Wilson, Pastor; (Second), No. Pastor.
Associate Reformed Presbyterian—R. C. Davidson, Pastor.
SCHOOLS AND ACADEMIES.
Mooresville Graded Schools—E. O. Randolph, Superintendent.
HOTELS AND BOARDING HOUSES.
Commercial Hotel.
Melchor, Mrs. Lillian.
Miller, Mrs. Maggie.
BANKS AND BANKERS.
First National Bank—George C. Goodman, President; C. P. McNeely, Cashier.
Merchants & Farmers Bank—E. W. Brawley, President; H. D. Mills, Cashier.
BRICK MANUFACTURERS.
Carpenter, W. P.
Brown, James W.
Troutman, B. A.
BUILDING & LOAN ASSOCIATIONS.
Mooresville.
BUTCHERS AND DEALERS IN CATTLE.
Cornelius, George.
Smith, C. G.
Brown, J. E., & Co.
CARRIAGE DEALERS AND M'F'R'S.
Johnston, W. C., & Co.
Turner, D. E., & Co.
COTTON AND HOSIERY MILLS.
Mooresville Cotton Mills.
Dixie Cotton Mills Co.
CONFECTIONERY DEALERS.
Butler, J. W.
CONTRACTORS AND BUILDERS.
Troutman, B. A.
Brown, D. M.
Brown, A. F.
COAL AND WOOD DEALERS.
Johnston, H. N., & Co.
COTTON GINS.
Templeton, Williams & Co.
Lorene Cotton Seed Oil Mills.
Mooresville Gin & Feed Co.
DEPARTMENT STORES.
Howard, Brawley & Co.
Mills, J. P., Co.
Rankin, W. W., Co.
Culp & McNeely Bros.
DENTISTS.
Frontis, S.
Voils, C. N.
Troutman, Paul W.
DRUGGISTS.
Goodman, George C., & Co.
Miller-White Co.
DOCTORS.
Stevenson, S. W.
Bell, A. E.
Moore, N. G.
Carpenter, F. A.
Gilmore, W. D.
Evans, G. M.
DRY GOODS AND NOTIONS.
Freeze, R. W., & Co.
Carpenter, W. P.
White Bros.
Rankin, Harris & McNeely.
Culp & McNeely Bros.
POWER AND LIGHT COMPANIES.
Municipal Light & Power Co.
FERTILIZER DEALERS & M'F'R'S.
Lorene Cotton Seed Oil Mills.
Brawley, E. W.
Rankin, W. W., Co.
Mills, J. P., Co.
Howard, Brawley & Co.
Rankin, Harris & McNeely.
Carpenter, W. P.

Freeze, R. W., & Co.
Mooresville Gin & Feed Co.

FISH AND OYSTER DEALERS.

Butler, J. W.
Miller, Chas.
Ferrell Bros.

FURNITURE DEALERS.

Nesbit & Pressley.

GROCERS.

Johnston, H. N., & Co.
Neel, W. M., & Co.
Smith, C. G.
Shimpack Bros.
Troutman, B. A.
Stonestreet, F. D.
Moore, W. M.
Holtshouser, M. H.
Honeycutt, Calvin.
Miller, P. T.

HARDWARE DEALERS.

Johnston, W. C., & Co.
Turner, D. E., & Co.

INSURANCE AGENTS.

Mooresville Loan & Trust Co. (Life and Fire.)
Goodman, S. M. (Life and Fire.)
Henley, J. C. (Life).

JEWELERS.

Abernethy, R. M.
Walters, J. H.

LAWYERS.

Turlington, Zeb. V.
Starr, A. L.

LUMBER M'F'R'S. AND DEALERS.

Mooresville Furniture Co.
Barger Bros.
Brown, Jas. W.
Mooresville Lumber Co.

MARBLE WORKS.

Mooresville Marble Works.

PAINTERS.

Matheson, W. A.
Pressley, S. J.
Gouger, J. F.

PRODUCE DEALERS.

Johnston, H. N., & Co.
Neel, W. M., & Co.
Culp & McNeely Bros.

PHOTOGRAPHERS.

Cooper, W. S.

PRINTING OFFICES.

Miller, R. Ambrose.

REAL ESTATE AGENTS.

Mooresville Loan & Trust Co.
Ozment, M. A.
McKnight, G. L.

BAKERS.

O'Connor, John.

UNDERTAKERS AND EMBALMERS.

Johnston, H. N., & Co.

NEWSPAPERS AND EDITORS.

Mooresville Enterprise (Weekly)—H P. Deaton, Editor.

MANUFACTURING PLANTS.

Lorene Cotton Seed Oil Mills.
Mooresville Cotton Mills.
Eagle Clothing Mfg. Co. (Pants.)
Mooresville Furniture Co. (Furniture.)
Mooresville Gin & Feed Co.
Dixie Cotton Mills.
Mooresville Lumber Co.

JACKSON COUNTY.

COUNTY SEAT, WEBSTER.

Population: (Census 1910), 12,998.
Formed in 1851. Named in honor of General Andrew Jackson.

Area: 290 square miles.

Value of real estate, $1,457,577; value of personal property, $1,085,188.
Property listed in 1910 by whites, $2,426,273; by negroes, $21,147; by Indians, $93,346.

No. of Schools: For whites, 52; for negroes, 3.

Tax Rate: County purposes, 41 2-3c. on the $100; poor, 38; roads and bridges, 25c.; special, 13c. County bonded debt, $1,600.

Public Roads: No. miles, 250. Worked by taxation and labor.

RAILROAD, TELEGRAPH AND EXPRESS COMPANIES.

Southern Railway Company, 22.81 miles, assessed value	$664,522.30
Southern Express Company, assessed value	2,109.92
Western Union Telegraph Company, assessed value	1,699.70
Waynesville Telephone Company, assessed value	360.00
Bryson City Telephone Company, assessed value	890.00

Superior Court Terms: Februray 20th (2 weeks), civil and criminal; May 22nd, (2 weeks), civil; October 9th, (2 weeks), civil and criminal.

COUNTY OFFICERS.

Clerk of the Court—M. D. Cowan, Webster.

Sheriff—Jas. Buchanan, Webster.

Register of Deeds—John Jones, Webster.

Treasurer—Henry Moss, Webster.

Coroner—J. W. Shelton, Cullowhee.

Surveyor—C. Zachary, Cashiers.

Co. Supt. of Schools—Otis Self, Webster.

Supt. of County Home—Arthur Allman, Webster.

Co. Board of Education—R. L. Madison, (chrm.), Cullowhee; R. L. Gray, Sylva; W. R. Sherrill, Webster.

County Commissioners—H. R. Queen, (chrm.), Argura; W. J. Cogdill, Addie; J. M. Watson, Cullowhee.

County Board of Elections—C. L. McKee, (chrm.), Sylva; J. T. Wilkes, East LaPorte.

JUSTICES OF THE PEACE.

Barkers Creek—W. M. Brown, Barkers; C. B. Sutton, Barkers; T. C. Jones, Barkers.

Cany Fork Township—John C. Brown, Cowarts; Dillard Hooper, Cowarts.

Canada—S. M. Parker, Argura; J. H. Mathews, Argura.

Cullowhee—J. N. Wilson, Cullowhee; B. H. Hooper, Cullowhee; W. L. Henson, Cullowhee.

Dillsboro—R. H. Jarrett, Dillsboro; M. L. Hall, Dillsboro; M. J. Jarrett, Dillsboro.

Greens Creek—A. C. Cagle, Greens Creek; R. W. Green, Greens Creek; J. C. Reed, Greens Creek.

Hamburgh—T. C. Dills, Hamburgh; C. G. Wilson, Hamburgh; Elbert Watson, Hamburgh.

Mountain—J. M. Leopard, Erastus; M. L. Coggins, Erastus.

Qualla—W. B. Sherrill, Whittier; S. J. Beck, Whittier; J. H. Bradly, Whittier.

Sylva—R. W. Fisher, Sylva; John Keener, Sylva; J. R. Love, Sylva.

Scotts Creek—J. P. Calhoun, Addie; J. S. Hoyle, Addie; F. F. C. Woodward, Balsom.

Savannah—S. T. Bryson, Gay; R. D. Cowan, Gay.

Webster—A. W. Davis, Webster; J. J. Wild, Webster.

River—P. N. Price, Tuckaseige.

MINISTERS NOT IN TOWNS.

Baptist—L. W. Hooper, Tuckaseigee.
Queen, A. C., Wolf Mountain.
Sitton, J. D., Cullowhee.
Bryson, A. C., Balsom.
Rev. Mr. Cook, Addie.

SCHOOLS AND ACADEMIES.

Cullowhee Normal and Industrial School—R. L. Madison, Principal, Cullowhee.

Webster High School—Tew Shipman, Principal, Webster.

Sylva Collegiate Institute—Prof. Hearst, Principal, Sylva.

FLOUR, CORN AND FEED MILLS.

Harris Milling Co., Dillsboro.
Allen, W. L., Beta.

SAW MILLS.

Mason, C. C., Dillsboro.
Hooper, Lee, Cullowhee.
Calhoun, J. S., Addie.
Rogers, J. S., Whittier.
Wild, F. J., Webster.
McGuire, George, Morton.

MERCHANTS NOT IN TOWNS.

Bryson, H. H., Argura.
Call, G. M., Cashiers.
Fowler, W. M., Glenville.
Holden, Frank, Glenville.
Peek, B. M., Glenville.
Coggins, M. L., Erastus.
Wike & Smith, Cullowhee.
Rigdon, J. M., Tuckaseigee.
Coward, William, Cowarts.
Norton & Wild, Webster.
Zachary & Bryson, Cullowhee.
Coglee, John, Greens Creek.
Wike, W. D., & Co., Greens Creek.
Jones, A. D., Barkers Creek.
Brown, W. M., Wilmot.
Watts, A. B., Wilmot.
Monteith, G. W., Wilmot.
McCall, George R., Caskins.
Holder, Miles, Fall Cliff.
Shelton, Wm., Speedwell.

PUBLIC SCHOOL TEACHERS.

Gibbs, J. U., Whittier.
Henry, Homer, Whittier.
Matner, Miss Lillian, Whittier.
Bumgarner, Miss Nettie, Whittier.
Rogers, Miss Bonnie, Whittier.
Higdon, W. A., Wilmot.
Reed, Frank, Wilmot.
Owen, Miss Della, Barker's Creek.
Painter, Miss Tallie, Barker's Creek.
Powell, Miss Rosa, Dillsboro.
Dills, Miss Gertrude, Dillsboro.
Dills, Miss Beaulah, Dillsboro.
Dawson, A. M., Dillsboro.
Owen, C. F., Sylva.
Stillwell, Miss Lillian, Sylva.
Moore, Miss Maggie, Sylva.
Miller, Mrs. G. P., Sylva.
Long, Wiley, Beta.
Norton, Miss Lessie, Beta.
Henson, Miss Bertie, Beta.
Sprinkle, G. W., Addie.
Dillard, Garland, Addie.
Phillips, S. J., Willets.
Waldroup, Miss Girlie, Willets.
Henson, Miss Dessie, Willets.
Bryson, Mrs. Sarah, Balsam.
Shipman, T. F., Webster.
Bradshaw, Miss Maggie, Webster.
Hall, Miss Grace, Webster.
Marsh, Miss Cullie, Webster.
Dillard, A. C., Willets.
Hunter, M. L., Green's Creek.
Shelton, J. T., Green's Creek.
Ashe, Miss Lula, Green's Creek.
Ward, J. W., Deets.
Moore, J. C., Deets.
Shelton, Miss Birdie, Deets.
Ammons, J. A., Gay.
Stillwell, E. H., Cullowhee.
Coward, Miss Florence, Cullowhee.
Henson, Miss Bertha, Cullowhee.
Brown, Miss Susie, Harris.
Middleton, Wood, Cullowhee.
Watson, Frank, Cullowhee.
Ashe, Miss Hicks, Speedwell.
Tilley, L. V., Speedwell.
Runion, Mrs. Cumi, Fall Cliff.
Long, Miss Demmerries, Fall Cliff.
Jamison, Miss Maud, Erastus.
Wilson, Miss Lula, Cowarts.
Buchanan, L. A., Cowarts.

Hooper, Ramson, Cowarts.
Hooper, D. M., Cowarts.
Hooper, Aaron, Cowarts.
Dillard, O. S., Cowarts.
Wood, Oscar, Cowarts.
Wood, Coot, Rich Mountain.
Rogers, W. T., Argura.
Bumgarner, Miss Effie, Argura.
Galloway, Mrs. Lillie, Wolf Mountain.
Long, Miss Love, Wolf Mountain.
Brown, Miss Eva, East Laporte.
Ensley, Miss Bertha, Tuckaseigee.
Rigdon, Miss Mattie, Tuckaseigee.
Hooper, Lyman, Tuckaseigee.
Zachary, Miss Bird, Glenville.
Shelton, Miss Bessie, Glenville.
Zachary, Miss Ola Tela, Norton.
Keller, Miss Daisy, Bessie.
Zachary, Miss Lucy, Big Ridge.
Buchanan, B. F., Glenville.
Zachary, Roy, Cashiers.
Dillard, Miss Beulah, Sapphire.
Henson, Miss Lala, Ocala.
Picklesimer, Miss Bessie, Grimshawe.

WEBSTER.

Value real estate, $16,000; value personal property, $15,000.

Postmaster—G. W. Sutton.

MINISTERS AND CHURCHES.

Methodist—J. A. Peeler, Pastor.

Baptist—Rev. P. T. McAfee.

SCHOOLS AND ACADEMIES.

Webster Graded School—R. L. Allen, Principal.

BANKS AND BANKERS.

Tuckaseigee Bank—J. J. Hooker, President; J. L. Brayles, Cashier.

DOCTORS.

Self, William.

DRUGGISTS.

Webster Drug Store.

LAWYERS.

Moore, Walter E.
Ally, Felix E.
Sutton, G. W.
Sherrill, W. R.
Hooker, J. J., Dillsboro.
Wilke, C. B., East La Porte.
Cowen, C. C.

GENERAL MERCHANDISE.

Bayles, J. L.
Coward, O. B.

HOTELS AND BOARDING HOUSES.

Mountain View Hotel.

LIVERY STABLES.

J. W. Rhinehart.

MANUFACTURING PLANTS.

Consolidated Nickle Co.
Cullowhee Copper Co., Cullowhee.
Harris Clay Co., Harris.

SYLVA.

Incorporated in 1899.

Population, 1909: White, 400; colored, 100; total, 500.

Value real estate, $129,420; value personal property, $204,903.

Tax Rate: 35c. on the $100.

TOWN OFFICERS.

Mayor—James R. Love.

Postmaster—Mrs. Sadie J. Long.

Chief of Police—Claude Wilson.

R. R. Agent—C. E. Puett, Southern Railway Co.

Manager Telegraph—C. E. Puett, Western Union Telegraph Co.

MINISTERS AND CHURCHES.

First Methodist Church, South—C. H. Neal, Pastor.

First Baptist—Vacant.

St. John's Episcopal—Vacant.

SCHOOLS AND ACADEMIES.

Baptist Collegiate Institute.

Sylva Graded School—Prof. Owens, Principal.

BANKS AND BANKERS.

Jackson County Bank—Charles J. Harris, President; M. Buchanan, Cashier.

DOCTORS.

Hooper, Delos D.
Nichols, Asbury S.

DRUGGISTS.

A Theodore Buchanan.
Hooper, D. D.

MARBLE DEALERS.

Stein, H.

GENERAL MERCHANDISE.

Grindstaff, B. C., & Co.
Sylva Supply Co.
Fowler, W. M.
Cathey, B. H., & Son.
Rheinhardt & Powell.
Miller, W. J.

HOTELS AND BOARDING HOUSES.

Commercial Hotel.

NEWSPAPERS AND EDITORS.

Jackson County Journal (Weekly)—N. B. Moore, Editor.

LAWYERS.

Buchanan, C. C.

LIVERY STABLES.

Sylva Livery and Feed Co.

MANUFACTURING PLANTS.

Sylva Lumber & Manufacturing Co.
Harris Rees Tanning Co.
Dunn, Buchanan Lumber Co.
Dills & Bryson Mfg. Co. (Shirts.)

DILLSBORO.

Incorporated in 1884.

Population, 1909: White, 275; colored, 25; total, 300.

Value real estate, $75,000; value personal property, $39,000.

TOWN OFFICERS.

Mayor—J. J. Mason.

Postmaster—Mrs. S. C. Jarrett.

Chief of Police—C. C. Mason.

R. R. Agent—P. W. Kincaid, Southern Railway.

Manager Telegraph—P. W. Kincaid, Western Union Telegraph Co.

MINISTERS AND CHURCHES.

M. E. Church, South—C. H. Neal, Pastor.

Baptist—P. T. McAfee, Pastor.

Presbyterian—R. P. Smith, Pastor.

SCHOOLS AND ACADEMIES.

Dillsboro Graded School.

DOCTORS.

Candler, C. Z.
Colby, C. D. W.
Candler, J. M.

LAWYERS.

Hooker, J. J.

DRUGGISTS.

Dillsboro Pharmacy.

GENERAL MERCHANDISE.

Buchanan & Leatherwood.
Bryson, Holmes.
Dillsboro Supply Co.
Jarrett, J. P., & Sons.
Allisoon, C. B. (Groceries).

HOTELS AND BOARDING HOUSES.

Jarrett Springs Hotel.
Haywood House.

LIVERY STABLES.

Parris, M.
Zachary & Fisher.

MANUFACTURING PLANTS.

Blue Ridge Locust Pin Co. (Pin Factory.)
Mason, J. J. (Lumber manufacturing).
Harris Milling Co. (Flour Mill.)

JOHNSTON COUNTY.

COUNTY SEAT, SMITHFIELD.

Population: (Census 1910), 41,401.
Formed in 1746. Named in honor of Gabriel Johnston, Colonial Governor.
Area: 740 square miles.
Value of real estate and personal property, $8,590,946.
Property listed in 1910, by whites, $8,201,495; by negroes, $389,451.
No. of Schools: For whites, 110; for negroes, 37.
Tax Rate: County purposes, 20c. on the $100.
Public Roads: No. miles, 735. Four townships worked by special tax; twelve townships under Old State Law.

RAILROAD, TELEGRAPH AND EXPRESS COMPANIES.

Selma Telephone Company, assessed value	$ 600.00
Cardenas Telephone Company, assessed value	93.00
Johnston County Telephone Company, assessed value	2,900.00
North Carolina Railroad, 26.25 miles, assessed value	1,228,614.20
Carolina Telephone and Telegraph Company, assessed value	7,475.00
Southern Railway—Rolling Stock, assessed value	15,766.00
Atlantic Coast Line Railroad, 43.62 miles, assessed value	1,278,326.41
Benson Telephone Company, assessed value	1,195.00
Pullman Company, assessed value	9,926.16
Southern Bell Telephone and Telegraph Company, assessed value	9,398.00
American Telephone and Telegraph Company, assessed value.	9,652.40
Southern Express Company, assessed value	5,662.85
Western Union Telegraph Company, assessed value	17,900.58
Postal Telegraph-Cable Company, assessed value	507.00
Clayton Telephone Company, assessed value	2,511.00
Norfolk Southern Railroad, .36 mile, assessed value	3,587.00

Superior Court Terms: First Monday in March; tenth Monday after the first Monday in March; first Monday after the first Monday in September; fourteenth Monday after the first Monday in September.

COUNTY OFFICERS.

Clerk of the Court—W. S. Stevens, Smithfield.

Sheriff—R. M. Nowell, Selma.

Register of Deeds—S. T. Honeycutt, Smithfield.

Terasure—W. L. Stancil, Smithfield.

Coroner—R. P. Noble, Selma.

Surveyor—T. R. Fulghum, Selma.

Co. Supt. of Health—Thel. Hooks, Smithfield.

Co. Supt. of Schools—L. T. Royall, Smithfield.

Supt. of County Home—Israel Stephenson, Smithfield, R. F. D. No. 1.

Co. Board of Education—J. J. Rose, (chairman), Beasley, R. F. D., No. 2; W. G. Wilson, Wilsons Mills; George F. Woodard, Princeton

County Commissioners — D. B. Oliver, (chrm.), Pine Level; R. I. Ogburn, Willow Springs, R. F. D. No. 1; John W. Wood, Benson, R. F. D. No. 2; J. C. Keen, Four Oaks; W. T. Parker, Selma, R. F. D. No. 2.

County Board of Elections—Geo. D. Vick, Selma; E. S. Abell, Smithfield; Daniel Boykin, Benson.

JUSTICES OF THE PEACE.

Clayton Township—M. G. Gulley, Clayton; John F. Sanders, Clayton, R. F. D.; L. F. Austin, Clayton, R. F. D.; G. A. Smith, Wilsons Mills, R. F. D. No. 3.

W. M. Sanders, Smithfield, N. C.

GENERAL MERCHANT.

COW PEAS OF ALL VARIETIES. SIMPKIN AND OTHER VARIETIES OF COTTON SEED. Beef Cattle. High-class Mules and Horses.

Cleveland—F. T. Booker, Clayton, R. F. D. No. 11; J. E. Jones, Clayton, R. F. D. No. 1; J. J. Lee, Garner, R. F. D. No. 1; W. G. Wrenn, McCullers, R. F. D. No. 1.

Pleasant Grove—John L. Johnson, Benson, R. F. D.; H. L. Dupree, D. A. Stephenson, Benson, R. F. D. No. 4.

Elevation—J. H. Smith, Smithfield, R. F. D. No. 1; Josephus Johnson, Benson, R. F. D. No. 1; J. A. Turlington, Benson, R. F. D. No. 1; L. E. Barber, W. E. Thornton, W. E. Dupree, Benson, R. F. D.

Banner—J. M. Britt, Benson; Seth McLamb, Benson; E. F. Moore, Benson; G. W. Godwin, Benson; A. B. Wood, Jr., Benson.

Meadow—Parlie Hudson, Benson, R. F. D. No. 2; T. L. Hudson, Benson; D. L. Peacock, Benson.

Bentonsville—T. H. Atkinson, Beasley; W. H. Upchurch, Beasley; W. N. Rose, Beasley.

Ingrams—L. W. Hockaday, Four Oaks; A. D. Ford, Four Oaks; G. H. Temple, Four Oaks; J. M. Sanders, Four Oaks; J. E. Johnson, Four Oaks.

Smithfield—Z. L. Lemay, Smithfield; W. J. Alford, Smithfield, R. F. D. No. 1; C. P. Hill, Smithfield, R. F. D. No. 2; J. W. Stephenson, Smithfield.

Boon Hill—W. D. Phillips, Princeton; C. C. Lynch, Princeton; J. D. Finlayson, Princeton; J. T. Massey, Princeton; N. G. Wiggs, Princeton; Troy Thompson, Princeton.

Benlah—J. S. Starling, Micro; N. R. Pike, Bagley; R. D. Ballance, Kenly; Walter Batten, Kenly; W. G. Pittman, Kenly; B. E. Ward, Kenly.

O'Neals—L. H. Boykin, Selma, R. F. D.; S. G. High, Selma, R. F. D.; Lloyd Narron, Selma, R. F. D.; Haywood Price, Selma, R. F. D.; John C. Hood, Selma, R. F. D.; J. L. Jones, Selma, R. F. D.

Wilders—R. H. Richardson, Archie; Henry S. Wall, Archer; G. W. Bailey, Archer; H. V. Andrews, Archer.

Wilsons Mills—W. E. Godwin, Wilsons Mills; J. M. Vinson, Wilsons Mills; J. T. McLeod, Wilsons Mills.

Selma—Charles F. Kirby, Selma; R. E. Richardson, Selma; F. M. Hood, Selma; E. W. Vick, Selma; C. A. Corbett, Selma.

Pine Level—W. F. Gerald, Pine Level; T. O. Borden, Pine Level; Isaac Ingram, Pine Level; Beverly Strickland, Line Level.

PHYSICIANS NOT IN TOWNS.

McLemore, G. T., Clayton, R. F. D. No. 1.

MERCHANTS NOT IN TOWNS.

Smith, J. W., Clayton, R. F. D. No. 1.
Smith & Ellington, Clayton, R. F. D. No. 1.
Green, J. W., Garner, R. F. D. No. 1.
Smith, G. A., Wilsons Mills, R. F. D. No. 3.
Smith, S. V., Wilsons Mills, R. F. D. No. 3.
Lassiter, R. I., Four Oaks, R. F. D. No. 4.
High Bros., Selma, R. F. D. No. 2.
Narron, Newsome, Kenly, R. F. D. No. 2.
Talton, J. R., Selma, R. F. D. No. 2.
Eason, Wm., Smithfield, R. F. D. No. 2.
Potter, Sam, Smithfield, R. F. D. No. 2.
Wilson, Geo. S., Smithfield, R. F. D. No. 2.

COTTON GINS.

Barham, J. H., Archer.
Barnes, J. W., Archer.
Jeffreys & Murphrey, Selma.
Lee, P. H., Archer, R. F. D. No. 1.
Bagley, D. H., Bagley.
Hales Bros., Kenly, R. F. D. No. 2.
Byrd, B. R., Benson, R. F. D.
Creech, J. Willis, Benson, R. F. D. No. 1.
Bailey, J. W., Kenly, R. F. D. No. 2.
Boykin, J. B., Kenly, R. F. D.
Johnson, A. C., Benson, R. F. D. No. 1.
McLamb, S. W., Benson.
Johnson, W. T., Benson, R. F. D.
Williamson, B. P., Raleigh.
Brady, H. B., Garner, R. F. D.
Tart & Adams, Benson, R. F. D.
Tart, J. C., Benson, R. F. D.
Johnson, C. T., Benson.
Barber, W. L., Benson, R. F. D. No. 3.
Mitchell, W. G., Princeton.
Wood, John W., Benson, R. F. D. No. 2.
Ledbetter, J. R., Princeton.
Barbour, J. G., & Sons, Clayton.
Ogburn, L. T., Willow Springs, R. F. D.
Barnes, N. B., Clayton.
Stephenson, J. W., Smithfield.
Gower, R. H., Clayton.
Myatt, J. W., Clayton, R. F. D. No. 1.
Thurston, D. J., Clayton.
Bryan, G. C., Clayton, R. F. D. No. 1.
Vinson, J. A., Clayton.
O'Neal, Oscar, Selma, R. F. D. No. 1.
Corbett & Hicks, Selma, R. F. D. No. 1.
Gulley, E. R., Clayton, R. F. D.
Bailey, L. G., Wakefield, R. F. D.
Creech Bros., Selma, R. F. D.
The Adams Co., Four Oaks.
Parker & Parker, Four Oaks.

W. M. Sanders, Smithfield, N. C.

GENERAL MERCHANT.

COW PEAS OF ALL VARIETIES. SIMPKIN AND OTHER VARIETIES OF COTTON SEED. Beef Cattle. High-class Mules and Horses.

Beasley, J. K., Benson, R. F. D. No. 2.
Parker, L. E., Four Oaks, R. F. D.
Strickland, Robert, Four Oaks, R. F. D. No. 1.
Lee, J. J., Garner, R. F. D.
Lemay, T. W., Raleigh, R. F. D.
Penny, Ransom, Garner, R. F. D.
Rand & Lawrence, Smithfield.
Narrow Bros., Selma, R. F. D. No. 2.
Stephenson, A. A., Benson, R. F. D.
Edgerton, G. G., & Son, Kenly.
Horne, Ashley, & Son, Clayton.
Wrenn, J. T., & Co., McCullers, R. F. D.
Parker & Hobby, Benson, R. F. D.
Tart, A. D., Benson, R. F. D.
Sanders, Wm., Smithfield.
Wall, Henry, Garner.
Sanders, C. L., & Bro., Smithfield, R. F. D. No. 1.
Stewart, C. S. & W. W., Four Oaks, R. F. D. No. 1.
Creech, D. T., Pine Level.
Creech, W. S., Pine Level.
Coats, D. M., Smithfield, R. F. D. No. 2.
Parker, Jesse, Pine Level.
Oliver, W. B., & Son, Pine Level.
Sanders, Wm. M., Smithfield.
Uzzle, L. F., & Bros., Wilson Mills.
Smith, G. A., Wilson Mills, R. F. D. No. 1.
Farming & Mercer Co., Clayton, R. F. D. No. 1.
Flowers & Williams, Beasley, R. F. D.
Holt, E. J., Smithfield.
Wood, Moore, & Sons, Benson, R. F. D. No. 2.
Beasley & Webb, Benson, R. F. D. No. 2.
Wood, J. W., Benson.
McLamb, Seth, Dunn, R. F. D. No. 5.
Narron, Wiley, & Son, Kenly, R. F. D. No. 2.
Pittman Bros., Micro.
Creech, C., Selma.
Bass, H., Kenly, R. F. D.
Poole, George T., Smithfield, R. F. D.
Jordan & Williamson, Wilson Mills, R. F. D.
Mial, A. T., Raleigh.
Creech, R. A., Benson, R. F. D.
Pearce, L. H., Princeton.
Hardee, J. C., Benson, R. F. D.
McLamb, J. R., Four Oaks, R. F. D.
Tomlinson, W. D., Smithfield, R. F. D.
Yelvington, John W., Clayton, R. F. D.
Jones, I. W., Powhatan.
Gardner Bros., Pine Level.
Baker, J. W., Princeton.
Barbour, J. G., & Sons, Clayton.
Johnson, W. T. & I. H., Garner, R. F. D. No. 1.
Richardson, Wm., Selma.
Worley, G. B., Princeton, R. F. D. No. 3.
Creech, Charles, Selma, R. F. D. No. 1.
Hill & Horne, Clayton.
McCullers, E. B., Clayton.
Wilson, C. M. & W. G., Wilson Mills.
Southern Cotton Oil Mill, Selma.
Lunsford Milling Co., Selma, R. F. D.
Moody, W. D., Wendell.
Avera, W. D., Smithfield, R. F. D. No. 1.
Tyner & Horne, Clayton.
Jones, Burk R., Wilson Mills, R. F. D.
Lassiter, W. A., Wilson Mills, R. F. D. No. 3.
Smithfield Gin Co., Smithfield.
Tomlinson, J. H. B., Smithfield, R. F. D. No. 1.
Barnes, Walter, Four Oaks, R. F. D.
Flowers, W. H., Four Oaks.
Lassiter, R. I., Four Oaks, R. F. D.
George, P. T., Four Oaks, R. F. D. No. 1.
Earp, G. C., Selma, R. F. D. No. 1.

PUBLIC SCHOOL TEACHERS.

Ellis, Miss Ruby, Clayton.
Taylor, Miss Ruth, McCullers, R. F. D.
Helme, Miss Mollie, Smithfield.
Beasley, H. M., Beasley.
Penny, Miss Elsie, Garner, R. F. D.
Clifton, Carson, Benson, R. F. D. No. 1.
Watson, Miss Maude, Fremont.
Coats, Miss Vessie, Smithfield.
Tomlinson, Miss Emma, Clayton, R. F. D. No. 1.
Strickland, N. B., Smithfield, R. F. D. No. 1.
Young, Miss Lillian, Benson, R. F. D. No. 4.
Hardee, Miss Maggie, Benson, R. F. D. No. 3.
Wilson, S. R., Angier.
Coats, Miss Ida, Coats.
Johnson, J. R., Benson, R. F. D. No. 1.
Gilbert, Miss Prilla, Benson.
Parrish, Mrs. Neva, Angier, R. F. D. No. 1.
Barbour, Alonzo, Benson, R. F. D. No. 1.
Wheeler, Miss Etta, Benson, R. F. D. No. 1.
Rose, Miss Lessie, Beasley, R. F. D. No. 2.
Tyner, Miss Lena, Benson, R. F. D. No. 1.
Stevens, Miss Ora G., Goldsboro, R. F. D. No. 4.
Jernigan, Herman, Benson.
Barbour, J. R., Benson, R. F. D. No. 1.
Lambert, H. D., Angier, R. F. D. No. 1.

W. M. Sanders, Smithfield, N. C.

GENERAL MERCHANT.

COW PEAS OF ALL VARIETIES. SIMPKIN AND OTHER VARIETIES OF COTTON SEED. Beef Cattle. High-class Mules and Horses.

Bizzell, D. M., Smithfield, R. F. D. No. 2.
Woodard, Miss Laura, Princeton, R. F. D.
Brady, S. R., Princeton, R. F. D.
Pearce, E. F., Princeton, R. F. D.
Aycock, Miss Pearl, Princeton.
Penny, Miss Juanita, Princeton.
Strachan, Miss Minnie, Princeton.
Strachan, Mrs. M. R., Princeton.
Jinnett, Miss Isabella, Beasley, R. F. D.
Hinnant, Mrs. Ada, Archer.
Liles, E., Knightdale, R. F. D.
Toler, Mrs. Luna, Beasley, R. F. D. No. 1.
Cook, Miss Mary M., Potecasi.
Richardson, Miss Fannie, Selma.
Tuttle, Miss Dora, Caldwell Co.
Coats, Seth, Benson.
Wheeler, George H., Benson.
Woodall, F. L., Benson, R. F. D.
Phillips, Arthur, Four Oaks, R. F. D. No. 3.
Altman, C. M., Beasley, R. F. D. No. 2.
Barefoot, Junius, Beasley, R. F. D. No. 2.
Parker, Miss Irene, Cotton.
Godwin, Julian, Benson, R. F. D. No. 1.
Eldridge, Miss Ellen, Smithfield.
Massengill, Jasper, Benson, R. F. D. No. 2.
Dunn, Miss Mary L., Beasley, R. F. D.
Rose, H. V., Beasley, R. F. D. No. 2.
West, Miss Bessie, Dunn, R. F. D. No. 2.
Hudson, Parlia, Beasley, R. F. D. No. 2.
Kornegay, P. J., Princeton, R. F. D.
Grantham, Miss Ethel, Princeton, R. F. D. No. 4.
Stevens, Miss Estelle, Beasley, R. F. D. No. 1.
Langston, J. H., Beasley, R. F. D. No. 2.
Lassiter, Miss Annie, Beasley, R. F. D. No. 2.
Strickland, C. B., Four Oaks, R. F. D. No. 1.
Hall, John, Benson.
Raynor, James, Benson, R. F. D. No. 2.
Temple, Junius, Four Oaks, R. F. D. No. 3.
Langston, Osburn, Four Oaks, R. F. D. No. 3.
Parker, Miss Johnnie, Four Oaks, R. F. D. No. 2.
Richardson, Miss Nellie, Selma.
Johnson, Miss Mina, Clayton, R. F. D. No. 1.
Parker, Miss Helen, Asheville.
Thomas, C. J., Four Oaks, R. F. D. No. 2.
Pittman, R. T., Kenly, R. F. D.
Fitzgerald, A. J., Princeton.
Stucky, J. H., Princeton.
Dees, Miss Lela, Princeton.
Hocutt, Mrs. I. W., Wakefield, R. F. D. No. 1.
Hicks, Miss Flossie P., Knightsdale, R. F. D.
Daughtry, Miss Mittye, Smithfield, R. F. D. No. 2.
McLean, J. L., Maxton.
Gray, Miss Fannie, Lenoir.
Jones, J. A. T., McCullers, R. F. D.
Eldridge, Miss Bertha, Beasley, R. F. D. No. 2.
Oliver, Miss Sallie, Princeton, R. F. D.
Woodard, John R., Princeton.
Hassell, B. F., Selma.
Fitzgerald, Miss Florence, Durham.
Badger, Miss Mary, Rosemary.
Anderson, Miss Sallie B., Reidsville.
Newbold, Miss Helen, Roxboro.
Ware, Miss Marion, Richmond, Va.
Wall, Miss Ava, Clayton.
Stancil, A. C., Selma, R. F. D. No. 1.
Marshburn, Miss Mary, Benson, R. F. D. No. 2.
Powell, Miss Lila, Garner, R. F. D.
Rollings, S. G., Kenly.
Edgerton, Miss Rena, Kenly.
McDonald, Miss Mary, Kenly.
Matthews, Miss Emma, Kenly.
Goodwin, Mrs. Lillie, Kenly.
Holland, Mrs. R. H., Kenly.
Thomas, M. D., Clayton.
Wellons, Miss Melissa, Princeton.
Sasser, Miss Cora, Pikeville, R. F. D.
Wiggs, J. H., Micro.
Edgerton, Miss Cora, Selma, R. F. D.
Peedin, Miss Kizzie, Princeton.
West, Miss Mary A., Selma, R. F. D. No. 1.
Earp, Aaron, Selma, R. F. D. No. 1.
Edgerton, Miss Leone, Kenly.
Jones Miss Bertie, Clayton, R. F. D.
Canaday, Miss Laura, Benson.
Bailey, Miss Katie, Selma, R. F. D. No. 2.
Rayford, Miss Lizzie, Princeton, R. F. D.
Bagley, Miss Myrtie, Clayton.
Pender, Miss Rosa Leigh, Selma, R. F. D. No. 4.
Stephenson, Miss Mattie, Benson, R. F. D. No. 4.
Pace, Miss Matoka, Wakefield, R. F. D. No. 1.
Turlington, I. T., Smithfield.
Turlington, Mrs. I. T., Smithfield.
Watson, Miss Lillie, Florence, S. C.
Jernigan, J. A., Dunn.
Pipkin, Miss Anna, Goldsboro, R. F. D. No. 1.
Higgins, R. H., Smithfield, R. F. D. No. 1.
Johnston Mrs. Lillie, Wilsons Mills

W. M. Sanders, Smithfield, N. C.

GENERAL MERCHANT.

COW PEAS OF ALL VARIETIES. SIMPKIN AND OTHER VARIETIES OF COTTON SEED. Beef Cattle. High-class Mules and Horses.

Batten, J. A., Wilsons Mills, R. F. D. No. 3.
Whitley, George, Clayton.
Lee, Miss Ruth, Benson, R. F. D. No. 4.
Coats, Hubert, Four Oaks.
Blalock, J. A., Four Oaks.
Pearce, W .C., Selma.
Rose, Robert A., Beasley, R. F. D. No. 2.
Massengill, Walter, Benson.
Adams, J. M., Four Oaks.
Raynor, Ira B., Benson.
Tart, Miss Carrie, Benson.
Sanders, Miss Norma, Four Oaks.
Jeffreys, Miss Verona, Archer.
Turlington, Miss Mary, Benson.
Morgan, Miss Varina, Benson.
Wellons, Miss Eva, Selma.
Barbour, Miss Malonia, Four Oaks, R. F. D. No. 2.
Strickland, Walter, Four Oaks.
Wellons, Miss Veleria, Selma.
Lewellyn, Miss Bessie, Wilsons Mills.
Ward, Miss Winnie, Seven Springs.
Fitzgerald, Miss Stella, Micro.
Bailey, Miss Debbie, Selma.
Wood, Miss Hattie, Dunn, R. F. D. No. 2.
Ward, Mrs. Gertrude, Princeton.
Stucky, J. L., Princeton, R. F. D. No. 3.
Johnson, Miss Floy, Four Oaks.
Hudson, T. L., Beasley, R. F. D. No. 2.
Vermont, Adolphus, Smithfield.
Coats, Miss Bessie, Smithfield.
Hudson, Miss Mattie, Smithfield.
McCullers, Miss Mary, Smithfield.
Hassell, Miss Edith, Smithfield.
Holt, Miss Lillian, Smithfield, R. F. D. No. 2.
Lunceford, Miss Nellie, Smithfield.
Moore, Miss May, Smithfield.
Higgins, Miss Lillie, Smithfield.
Goodrich, Arthur, Benson.
Bagley, Miss Beatrice, Selma, R. F. D. No. 3.
Canaday, Miss Julia, Benson.
Richardson, Miss Nellie, Selma.
Canaday, Miss Emily, Benson.
Etheridge, Miss Ida, Princeton.
Vinson, Miss Lossie, Wilson's Mills.

SMITHFIELD.

Incorporated in 1777.
Population in 1910, 2,200.
Election held first Tuesday in May, bi-ennially.
Number white polls, 142; colored, 56.
Value real estate, $358,648; value personal property, $383,566.
Tax Rate: 50c. on the $100. Bonded debt, $5,000.

TOWN OFFICERS.

Mayor—J. A. Wellons.
Chief of Police—J. T. Barham.
City Clerk—H. L. Skinner.
Treasurer—T. R. Hood.
Tax Collector—Ed. Sanders.
Standard-Keeper—J. H. Kirkman.
Co. Supt. of Health—A. H. Rose.
Postmaster—J. C. Stancil.
Board of Aldermen—E. J. Holt, J. H. Kirkman, H. P. Stevens, Dr. N. T. Holland, J. D. Underwood, L. E. Watson, N. B. Grantham.
R. R. Agent—J. A. Campbell, Atlantic Coast Line.
Express Agent—J. A. Campbell.
Telegraph Manager—Claud Martin, Western Union.
Telephone Managers—Howard Gray, Johnston County Telephone Co.; H. P. Hill, Carolina Tel. & Tel. Co.

MINISTERS AND CHURCHES.

Methodist—A. S. Barnes, Pastor.
Episcopal—S. M. Hanff, Duke.
Baptist—T. H. King, Pastor.
Presbyterian—T. H. Spence, Smithfield.
Primitive Baptist—J. A. T. Jones, McCullers, R. F. D. No. 1.

SCHOOLS AND ACADEMIES.

Turlington Graded School—Ira T. Turlington, Supt.; Adolphus Vermont, Principal.

HOTELS AND BOARDING HOUSES.

Elmview Hotel.
Myatt House.
Sasser House.
Bingham House.
Martin House.

BANKS AND BANKERS.

Bank of Smithfield—W. L. Woodall, President; C. V. Johnson, Cashier.

BRICK MANUFACTURERS.

Walton & Sanders.

BOOT AND SHOE DEALERS.

Davis Bros.
Kramer, T.
Grantham, N. B.
Austin-Stephenson Co.
Cotter-Underwood Co.
Sanders, W. M.
Spiers Bros.
Woodall, W. L.
Lee, L. H.

BOOK STORES.

Hood Bros.
Creech, D. H.

BARBER SHOPS.

Acme Shaving Parlor.
City Shaving Parlor.

BUTCHERS AND DEALERS IN CATTLE.

Parrish Bros.
Ennis, J. C.

CARRIAGE DEALERS OR M'F'RS.

Cotter-Underwood Co.
Austin-Stephenson Co.
Sanders, W. M.
Ellington Buggy Co.

COMMISSION MERCHANTS.

Graves, H. L.

W. M. Sanders, Smithfield, N. C.

GENERAL MERCHANT.

COW PEAS OF ALL VARIETIES. SIMPKIN AND OTHER VARIETIES OF COTTON SEED. Beef Cattle. High-class Mules and Horses.

Hudson, J. B.

COTTON AND HOSIERY MILLS.

Smithfield Cotton Mills.
Ivanhoe Manufacturing Co.

CONFECTIONERY DEALERS.

Setzer, J. W.
City Grocery Company.

CONTRACTORS AND BUILDERS.

Bailey, J. R.
Peterson, Junius.
Brady, H.
Woodall, J. H.

COAL AND WOOD DEALERS.

Brady, W. L.
Broadhurst, F. K.

CHAMBER OF COMMERCE.

Smithfield Chamber of Commerce—J. A. Wellons, President; F. K. Broadhurst, Secretary; A. M. Noble, Treasurer.

CLOTHIERS AND MEN'S FURNISHERS.

Davis Bros.
Grantham, N. B.
Kramer, T.
Austin-Stephenson Co.
Butler Bargain House.

COTTON GINS.

Smithfield Ginnery.

COTTON BUYERS AND BROKERS.

Austin-Stephenson Co.
Cotter-Underwood Co.
Hudson, J. B.
Sanders, W. M.

DENTISTS.

Johnson, W. B.
Holland, N. T.

TOBACCO DEALERS.

Skinner & Patterson.
Boyette Bros.
Ragsdale, T. S., Co.
American Tobacco Co.
Imperial Tobacco Co.

DRUGGISTS.

Hood Bros.
Creech, D. H.

DOCTORS.

Wharton, L. D.
Hooks, Thel.
Rose, A. H.
Muns, L. A.

DRY GOODS AND NOTIONS.

Woodall, W. L.
Spiers Bros.
Davis Bros.
Kramer, T.
Butler Bargain House.
Austin-Stephenson Co.
Cotter-Underwood Co.

POWER AND LIGHT COMPANIES.

Ivanhoe Manufacturing Co.

FRUIT DEALERS.

City Grocery.
Setzer, J. W.
Watson, L. E.

FERTILIZER DEALERS.

Cotter-Underwood Co.
Sanders, W. M.
Austin-Stephenson Co.

FLORISTS.

Johnson, Mrs. C. V.

FISH AND OYSTER DEALERS.

Parrish Bros.
Ennis, J. C.
Lindsay, Louis.

FURNITURE DEALERS.

Cotter-Underwood Co.
Stevens Furniture and Implement Co.

GROCERS.

Watson, L. E.
Austin-Stephenson Co.
Sanders, W. M.
Turnage, S. C.
City Grocery.
Peedin & Peterson.
Wallace, R. I.

HARDWARE DEALERS.

Smithfield Hardware Co.
Cotter Hardware Co.
Johnson, S. B.

INSURANCE AGENTS.

Riddick., R. A. (Life and Fire.)
Honeycutt, S. T. (Fire).
Sanders, W. M. (Fire).
Johnson, C. V. (Fire).
Holt, S. S. (Fire).
Kirkman, J. K. (Fire).
Holt, R. R. (Life).

JEWELERS.

Jordan, T. C.

LAUNDRIES.

Johnson, T. W.
Brown, Josephine.

LAWYERS.

Noble, A. M.
Wellon, Jas. A.
Holt, S. S.
Narron, Jno. A.
Brooks, F. H.
Pou, E. W.
Ward, E. F.
Cole, W. W.
Abell, E. S.
Parker, J. D.
Smith, Claud W.

LIVERY AND SALE STABLES.

Ellington Buggy Co.
Long, W. R.
Gardner, Polie.
Parrish, D. W.
Parrish, F. H.
Sanders, W. M.

LUMBER M'F'RS. AND DEALERS.

Rand & Lawrence.

MACHINERY DEALERS.

Ivanhoe Manufacturing Co.
Rand, O. R.
Stevens Furniture and Implement Co.

MILLINERY AND FANCY GOODS.

Davis Brothers.
Butler Bargain House.
Spiers Brothers.
Woodall, W. L.

W. M. Sanders, Smithfield, N. C.

GENERAL MERCHANT.

COW PEAS OF ALL VARIETIES. SIMPKIN AND OTHER VARIETIES OF COTTON SEED. Beef Cattle. High-class Mules and Horses.

MUSIC TEACHERS.
Watson, Miss Lillie M.
NEWSPAPERS AND EDITORS.
Smithfield Herald—Beaty and Lassiter, Editors.
Smithfield Journal—J. C. Stancil, Manager and Editor.
Church Messenger (Monthly)—T. J. Lassiter, Editor.
PAINTERS.
Sellers, Daniel.
Lindsay, C. W.
Davis, Will.
PAINT AND OIL DEALERS.
Smithfield Hardware Co.
Cotter Hardware Co.
Johnson, S. B.
Sanders, W. M.
PIANO AND ORGAN DEALERS.
Thornton Music House.
PRODUCE DEALERS.
City Grocery Co.
Watson, L. E.
Watson, G. H.
Turnage, S. C.
Austin-Stephenson Co.
Cotter-Underwood Co.
Sanders, W. M.
REAL ESTATE AGENTS.
Holt, S. S.
Narron, J. A.
Johnston County Trust Co.
Wellons, J. A.
SEWING MACHINE AGENTS.
Beaty, J. M.
Thornton Music House.
SHINGLE DEALERS.
Sanders, W. M.
Rand & Lawrence.
TAILORS.
Grantham, N. B.
Davis Bros.
Austin-Stephenson Co.
Butler Bargain House.
Gray, Howard.
Peacock & Hyman.
TOBACCO WAREHOUSES.
Banner.
Farmers.
UNDERTAKERS AND EMBALMERS.
Cotter-Underwood Co.
VETERINARY SURGEONS.
Long, W. R.
WALL PAPER DEALERS.
Cotter-Stevens Co.
Cotter Hardware Co.
Stevens Furniture and Implement Co.
MANUFACTURING PLANTS.
Smithfield Roller Mills.
A. S. Johnston Manufacturing Co.

KENLY.

Incorporated in 1887.
Population, 1909: Whites, 600; colored, 400; total, 1,000.
Value real estate, $260,000; value personal property, $200,000.
Tax Rate, 30c. on the $100.
TOWN OFFICERS.
Mayor—J. T. Edgerton.
Postmaster—J. M. Stancill.
Chief of Police—Jno. H. Watson.
R. R. Agent—J. C. Bowman, Atlantic Coast Line.
Manager Telegraph—F. W. Scott, Western Union.
MINISTERS AND CHURCHES.
Methodist—J. M. Benson, Pastor.
Missionary Baptist—Geo. H. Johnson, Pastor.
Free-Will Baptist—R. L. Pittman, Pastor.
Presbyterian—T. H. Spence, Pastor.
SCHOOLS AND ACADEMIES.
Kenly High School—S. G. Rollings, Principal.
BANKS AND BANKERS.
The Bank of Kenly—R. A. Hales, President; R. H. Alford, Cashier.
DOCTORS.
Grady, J. C.
Coleman, Geo. S.
Hood, George E.
DRUGGISTS.
Hood Drug Co.
GENERAL MERCHANDISE.
Edgerton, G. G., & Son.
Bailey & Kirby.
Hales, R. A.
Morris, G. M.
Darden, J. W.
Woodard Bros.
Gilbreath, Mrs. D. H.
Edgerton, J. T., & Bro.
Godwin, P.
HOTELS AND BOARDING HOUSES.
Edgerton, J. T.
Hooks, Mrs. S. F.
Hooks, Mrs. Nettie.
Godwin, D. L.
LIVERY STABLES.
Edgerton, J. T., & Bro.
Brown, H.
Aycock, Sauls & Co.
LAWYERS.
Edgerton, C. W.
Hooks, W. J.
MANUFACTURING PLANTS.
The Dennis Simmons Lumber Co.
Aycock Bros.
Sasser, D. B.
Dunn Oil Mills.

FOUR OAKS.

Incorporated in 1889.
Population, 1909: Whites, 575; colored, 25; total, 600.
Value real estate, $500,000; value personal property, $100,000.
Tax Rate: 33 1-3c. on the $100.
TOWN OFFICERS.
Mayor—C. D. Stroup.

W. M. Sanders, Smithfield, N. C.
GENERAL MERCHANT.
COW PEAS OF ALL VARIETIES. SIMPKIN AND OTHER VARIETIES OF COTTON SEED. Beef Cattle. High-class Mules and Horses.

Postmaster—G. W. Salmon.
Chief of Police—W. D. Stanly.
R. R. Agent—C. C. Creech, Atlantic Coast Line.
Manager Telegraph—C. C. Creech, Western Union.

MINISTERS AND CHURCHES.

Methodist—T .H. Sutton. Pastor.
Baptist—Rev. Mr. Justice, Pastor.
Primitive Baptist—James Johnson, Pastor.

SCHOOLS AND ACADEMIES.

Four Oaks Graded School—Hubert Coats, Principal.

DOCTORS.

Stanly, J. H.
Wellons, J. D. T.

DRUGGISTS.

Sanders, D. H.

GENERAL MERCHANDISE.

The Adams Co.
Sanders, J. W., & Co.
Massengill Hardware Co.
Baine, R. A., & Co.
Keen, W. R.
Adams, A. B., & Co.
Wellons, R. S.
Lee, W. H.
Lee, J. B.
Lewis, W. J.
Lee, Dalton.

HOTELS AND BOARDING HOUSES.

Creech Hotel.
Creech, Mrs. Nancy.

LIVERY STABLES.

Cole, John T.
Adams, A. B., & Co.

PHOTOGRAPHERS.

Langdon, J. Wm.

MANUFACTURING PLANTS.

Johnston Lumber Co.
Four Oaks Lumber Co.

WILSON MILLS.

Not incorporated.
Population, 1910: Whites, 200; colored, 300; total, 500.
Value real estate, $100,000; value personal property, $100,000.
Tax Rate: 30c. on the $100.
Magistrate—E. E. Parrish.
Postmaster—Sarah Parrish.
Chief of Police—W. R. Parrish.
R. R. Agent—P. H. Massey, Southern Railway.
Manager Telegraph—P. H. Massey.

MINISTERS AND CHURCHES.

Christian—Dr. Laprade, Pastor.
Baptist—J. B. Eller, Pastor.

SCHOOLS AND ACADEMIES.

High School—Hinton McLeod, Principal.

DRUGGISTS.

Wilson Bros. Co.

GENERAL MERCHANTS.

Uzzle-Davis Co.
Tomlinson, J. W.
Tomlinson, C. R.

MANUFACTURING PLANTS.

Sash, Door and Blind Factory.

SELMA.

Incorporated in 1874.
Population, 1909: Whites, 1,600; colored, 400; total, 2,000.
Tax Rate: 33 1-3c. on the $100.

TOWN OFFICERS.

Mayor—S. P. Wood.
Postmaster—A. Z. Pearce.
Chief of Police—B. A. Smith.
R. R. Agents—J. A. Spiers,, Atlantic Coast Line; J. D. Edens, Southern Railway.
Manager Telegraph—J. W. Stanley. Western Union.

MINISTERS AND CHURCHES.

Methodist—J. M. Daniel, Pastor.
Episcopal—Rev. Hanff, Rector.
Baptist—Rev. Mr. King, Pastor.
Free-Will Baptist—Elder Lucas.

SCHOOLS AND ACADEMIES.

Selma Graded School—B. F. Hassell, Superintendent.

BANKS AND BANKERS.

Bank of Selma—M. C. Winston, President. L. D. Debnam, Cashier.

DOCTORS.

Person, J. B.
Noble, R. J.
Vick, G. D.
Noble, R. P.

LAWYERS.

Allred, L. H.
Ray, R. L.

DENTISTS.

Fitzgerald, Paul.

DRUGGISTS.

Selma Drug Co.
The Richardson Drug Co.

BUILDING & LOAN ASSOCIATIONS.

Selma Building & Loan Association.

GENERAL MERCHANDISE.

Farmers Mercantile Co.
Selma Supply Co.
Etheridge, W. H.
Nowell & Richardson.
Snipes, W. B., & Bro.
Smith, W. E., Co.
Driver, W. B.
Terrell, D. H. (Market).
Liles, L. L. (Market).
Joseph & Bro.
Selma Millinery Co.
David, Appos.
Richardson, N. D.
Wall, A. L.
Roberts, Corbett & Woodard.
Selma Grocery Co.

HARDWARE DAELERS.

Waddell Bros. & Co.

INSURANCE AGENTS.

Vick, E. W.
Selma Loan & Trust Co.

HOTELS AND BOARDING HOUSES.

Wyoming Hotel.

W. M. Sanders, Smithfield, N. C.

GENERAL MERCHANT.

COW PEAS OF ALL VARIETIES. SIMPKIN AND OTHER VARIETIES OF COTTON SEED. Beef Cattle. High-class Mules and Horses.

Merchants Hotel.
Inside Inn.

LIVERY STABLES.

Selma Livery & Live Stock Co.
Wiggs & Parker.

MANUFACTURING PLANTS.

Selma Cotton Mills.
Lizzie Cotton Mills.
Ethel Cotton Mills.
Selma Knitting Mills.
Nevassa Guano Co.
Selma Manufacturing Co.
Selma Iron Works.
Selma Oil Mills.
Selma Lumber Co.
Selma Brick Co.
Green Mfg. Co.

CLAYTON.

Population, 1910: White, 1,500.
Tax Rate: 33 1-3c. on the $100.

TOWN OFFICERS.

Mayor—Ernest L. Hinton.
Postmaster—Zach Stephenson.
Clerk and Treasurer—D. L. Barbour.
Chief of Police—W. M. Turley.
R. R. Agent — John W. Massey, Southern Railway.
Manager Telegraph — John W Massey, Western Union.

MINISTERS AND CHURCHES

Methodist—C. W. Robinson, Pastor.
Primitive Baptist—W. A. Simpkins Pastor.
Missionary Baptist—A. C. Hamby, Pastor.

SCHOOLS AND ACADEMIES

Clayton Graded School—George T. Whitley, Supt.

BANKS AND BANKERS

Clayton Banking Co.—Ashley Horne President; C. M. Thomas, Cashier

DOCTORS.

Griffin, J. A.
Young, J. J.
Hocutt, B. A.
McCullers, E. H.

DENTISTS.

Austin, J. H.

DRUGGISTS.

Clayton Drug Co.

GENERAL MERCHANDISE.

Barbour, J. G., & Sons.
Horne, Ashley, & Son.
McCullers, D. H.
O'Neil, E. L.
Ferrell, J. J., & Co.
Blackwood, T. D.
Barnes-Carroll Co.
Gully & Gully.
Milad, Joseph.
Barnes, H. L.
Clayton Fruit Co.
Hinnant, J. R., & Co.
Clayton Millinery Co.
Clayton Buggy & Furniture Co.
Parker, Sam.
Clayton Fruit Co.
Pool, H. B.
Barnes, Jno. I., & Bro.
Johnson, Mrs. Etta V.

HARDWARE DEALERS.

Clayton Hardware Co.

GROCERS.

Honeycutt, W. R.
Ellis & Ellis.
Jones, Z. B.
Barnes & Pool.
Ferrell, J. B.
Smith, D. T.
Wilder, D. B.
Smith, J. D.

HOTELS AND BOARDING HOUSES.

Hotel Robertson.
Yelvington, Mrs. M. E.
Whitley, Mrs. Mary.
Terry, Mrs. W. M.
Gulley, Mrs. M. M.
Turley, Mrs. W. M.
Spence, N. I.

LIVERY STABLES.

Holland, W. I.
Robertson, B. M., & Co.
Stallings Bros.

SAW MILLS.

Vinson, J. A.
Ellis, G. W., & Son.
Blalock, H. R.
Ellis, C. P.
Barnes, J. W.

NEWSPAPERS AND EDITORS.

Clayton Enterprise—E. R. McBryde, Editor.

BUILDING & LOAN ASSOCIATIONS.

Clayton Building & Loan Association.

LAWYERS.

Williams, J. R.

INSURANCE AGENTS.

Horne & Talton.

MANUFACTURING PLANTS.

Clayton Cotton Mill.
Liberty Cotton Mill Co.
Clayton Oil Mill
Clayton Foundry & Machine Shop.
Clayton Manufacturing Co.

MICRO.

Incorporated in 1899.
Population, 1910: Whites, 70; colored, 7; total, 77.
Value real estate, $24,165; value personal property, $7,070.
Tax Rate: 20c. on the $100.

TOWN OFFICERS.

Mayor—B. L. Aycock.
Postmaster—C. L. Batten.
Chief of Police—L. E. Travathan.
R. R. Agent—L. M. Ausley, Atlantic Coast Line.
Manager Telegraph—L. M. Ausley, Western Union.

MINISTERS AND CHURCHES.

Missionary Baptist—J. W. Smith, Pastor.

W. M. Sanders, Smithfield, N. C.

GENERAL MERCHANT.

COW PEAS OF ALL VARIETIES. SIMPKIN AND OTHER VARIETIES OF COTTON SEED. Beef Cattle. High-class Mules and Horses.

——19——

Free-Will Baptist — Elder Troy Phillips, Pastor.

SCHOOLS AND ACADEMIES.

Micro School—Miss Pearl Aycock, Principal.

GENERAL MERCHANDISE.

Bass, D. W.
Batten, C. L.
Fitzgerald, H., & Son.
Micro Supply Co.
Rains, R. G.
Aycock, B. L.
Aycock, Ellis.

HOTELS AND BOARDING HOUSES.

Batten, C. L.

PINE LEVEL.

Incorporated in 1867.

Population, 1909: Whites, 450; colored, 25; total, 475.

Value real estate, $150,000; value personal property, $50,000.

Tax Rate, 30c. on the $100 and 90c. on the poll.

TOWN OFFICERS.

Mayor—L. Brown.
Postmaster—W. C. Gurley.
Chief of Police—J. W. Flemming.
R. R. Agent—W. F. Gerald, Southern Railway.

MINISTERS AND CHURCHES.

Free-Will Baptist—J. H. Worley, Pastor.
Missionary Baptist—R. W. Harrell, Pastor.
Primitive Baptist—J. T. Collier, Pastor.

SCHOOLS AND ACADEMIES.

Pine Level High School—Andrew Fitzgerald, Principal.

BANKS AND BANKERS.

Bank of Pine Level—D. B. Oliver, President; R. L. Fitzgerald, Cashier.

DOCTORS.

Mayerberg, Israel Wallace.

DRUGGISTS.

Godwin Bros.

GENERAL MERCHANDISE.

Oliver, D. B., & Son.
Oliver, D. U.
Stallings, J. I.
Futrell, E. F.
Thompson, C. E.
Parker, Jesse.
Crocker, B.
Taylor, Z.
Godin, M. E., & Co.
Brown, Lawrence.
Gurley, W. C.
Price, F. C.
Rae, Mrs. Flora P.
Britt, W. G.
Sellers, W. P.

HOTELS AND BOARDING HOUSES.

Crocker, B.
Gerold, Henry.
Woodard, Henry.

LIVERY STABLES.

Godwin, B., & Co.

MANUFACTURING PLANTS.

The Pine Level Oil Mill Co.
Oliver, Goodwin & Lynch (Planing Mills).
Oliver, W. B., & Sons (Saw Mill and Gin).
Parker, Jesse (Saw Mill and Gin).
Godwin, B. (Repair Shop).

BENSON.

Incorporated in 1887.

Population, 1909: Whites, 1,264; colored, 447; total, 1,711.

TOWN OFFICERS.

Mayor—O. A. Barbour.
Postmaster—Robt. Langdon.
Chief of Police—C. L. Johnson.
R. R. Agent—C. A. Barber, Atlantic Coast Line.
Manager Telegraph—Ira Hall, Western Union.

MINISTERS AND CHURCHES.

Missionary Baptist—T. B. Justice, Pastor.
Methodist—Tom Sutton, Pastor.
Free-Will Baptist—O. B. Garris, Pastor.
Primitive Baptist—Tom Coats, Pastor.
Catholic—Father Irvin, Pastor.

SCHOOLS AND ACADEMIES.

Benson Graded School—Z. H. Rose, Principal.

BANKS AND BANKERS.

Farmers Commercial Bank—W. H. Slocumb, President; M. T. Britt, Cashier.

DOCTORS.

Utley, H. H.
Moore, F. T.
Roland, W. H.
Parker, G. E.

DENTISTS.

Martin, Wm T.

DRUGGISTS.

Benson Drug Co.
Peacock, M. A., Drug Co.

GENERAL MERCHANDISE.

Johnson, P. B.
Woodall, Preston.
Allen, Seth.
Smith, R. F.
Barefoot, Allen.
Hudson, A. B.
Ryals, C. C.
Lucas, H. W.
Rose, J. H.
Woodall, J. F.
Weeks, Claud.
Royal, W. H.
Wall, J. E.
Johnson, C. T.
Stevens, L. E.
Smith, W. T.
Surles, Thos.

W. M. Sanders, Smithfield, N. C.

GENERAL MERCHANT.

COW PEAS OF ALL VARIETIES. SIMPKIN AND OTHER VARIETIES OF COTTON SEED. Beef Cattle. High-class Mules and Horses.

Ryals, Jno.
Parrish, Alonzo.
Whittenton, J. W.
Johnson, Chas.
Allen, Wilson.
Allen, Jessie.
Woodall, J .R.
Stewart, W. N.
Andérson, C. W.
Johnson, J. A.
Armfield, Dennis.
House, W. J.
Hall, E. L.
Hall, J. L.
Overby, R. D.
Grenthal, Jake.
Woodall, G. G.
Creech, Henry.
Johnson, Walton.
Smith, W. F.
West, June.
McLamb, Guthrie.
Hodges, Mincent.
Lassiter, S. W.
Coats, S. A.
Boone, J. H.
Boone, Will.

HOTELS AND BOARDING HOUSES.

Boykin's Hotel.
Central Hotel .
Duncan's Hotel.

LIVERY STABLES.

Hodges, A. W.
Benson, Geo.
Smith, Maj.

LAWYERS.

Barbour & Barbour.
Morgan, J. M.
Ryals & Wood.

INSURANCE AGENTS.

Moore, E. F.

NEWSPAPERS AND EDITORS.

Benson Spokesman—Bushee Pope, Editor.

MANUFACTURING PLANTS.

Wood Lumber Works.
McLamb Mill.
Benson Lumber Plant.
Matthew's Mill.
Novelty Lumber Works.

PRINCETON.

Population, 1910: Whites, 325; colored, 75; total, 400.

Value real estate, $79,000; value personal property, $25,000.

Tax Rate, 1-4 of 1 per cent.

TOWN OFFICERS.

Mayor—C. H. Holt.
Postmaster—Mills Rose.
Chief of Police—David Eason.
R. R. Agent—P. H. Joyner, Southern Railway.
Managers Telegraph—P. H. Joyner, Western Union; J. R. Ledbetter, Southern Bell Tel. & Tel. Co.

MINISTERS AND CHURCHES.

Methodist—J. M. Daniel, Pastor.
Missionary Baptist—A. B. Townsend, Pastor.
Free-Will Baptist—Lovett Mitchell, Pastor.
Holiness—Mr. Pike, Pastor.

SCHOOLS AND ACADEMIES.

Princeton Graded School—Mrs. Gertrude Ward, Principal.

DOCTORS.

Woodard, A. G.

DRUGGISTS.

Princeton Drug Co.

GENERAL MERCHANDISE.

McKinnie, D. E., & Son.
Ledbetter, J. R.
Perry, J. W.
Wallace, D. H.
Holt, Ed. A.
Woodard, Geo. F.
Young, W. F.
Finlayson, J. D.
Edwards, W. T.
Holt, A. F.
Corbett, J. L., & Co.
Duncan, P. C.

BUTCHERS AND DEALERS IN CATTLE.

Farley, Tom.
Pearce, A. D.

HOTELS AND BOARDING HOUSES.

Woodard, Mrs. Editb.
Whitley, Geo. T.

MANUFACTURING PLANTS.

Princeton Manufacturing Co.
Howell, J. Ben. (Saw Mill and Planer).
Whitley, Geo. T. (Saw Mill).
Ledbetter, J. R. (Saw Mill and Ginnery).
Princeton Truck and Wagon Co.

JONES COUNTY.

COUNTY SEAT, TRENTON.

Population: (Census 1910), 8,721.
Formed in 1779. Named in honor of Willie Jones, a noted patriot.
Area, 450 square miles.
Value of real estate, $1,396,178; value personal property, $598,528.
Property listed in 1910, by whites, $1,869,548; by negroes, $135,158.
Tax Rate: County purposes, 45 2-3c. on the $100.
County bonded debt, $10,000.
Public Roads: Worked by taxation.

RAILROAD, TELEGRAPH AND EXPRESS COMPANIES.

Atlantic Coast Line Railroad, 12.79, assessed value	$374,823.36
Southern Express Company, assessed value	1,569.73
Home Telephone and Telegraph Company, assessed value	5,493.00
Western Union Telegraph Company, assessed value	831.38
Norfolk Southern Railroad—Atlantic and North Carolina Division, 4.18 miles, assessed value	50,915.50
Dover and Southbound Railroad, 18.80, assessed value	36,000.00

Superior Court Terms: Fourth Monday after the first Monday in March; eighth Monday after the first Monday in September.

COUNTY OFFICERS.

Clerk of the Court—J. B. Collins, Trenton.

Sheriff—John S. Hargett, Comfort, R. F. D.

Register of Deeds—R. D. Dixon, Trenton.

Treasurer — Charles P. Harriett, Pollocksville.

Coroner—C. S. Barker, Trenton.

Surveyor—J. L. Foy, Jr., Trenton.

Co. Supt. of Health—C. S. Barker, Trenton.

Co. Supt. of Schools—K. F. Foscue, Maysville.

Supt. of County Home—H. Pollock, Trenton.

Co. Board of Education—F. M. Jenkins, Maysville; F. H. Foy, Pollocksville; G. G. Noble.

County Commissioners—J. H. Bell, (chairman), Pollocksville; R. L. May, Trenton; J. R. Lowery, Trenton, R. F. D.; K. R. Hay, Maysville; L. O. Pollock, Trenton, R. F. D. No. 1.

County Board of Elections—J. W. Wooten, (chrm.), Trenton; F. H. Foy, Pollocksville; W. W. Pollock, Trenton.

JUSTICES OF THE PEACE.

White Oak Township—K. F. Foscue, Maysville; R. L. Jenkins, Maysville; A. N. Humphrey, Maysville.

Pollocksville-Piney Grove—Geo. W. White, Pollocksville; F. H. Foy, Pollocksville; N. J. Leary, Pollocksvile; W. O. White, Pollocksville; J. C. Holland, Pollocksville; R. N. White, Pollocksville; F. A. Milton, Pollocksville.

Trenton—Lon Taylor, Trenton; J. W. Mallard, Sr., Trenton; W. M. Whitaker, Trenton; L. A. Windley, Trenton.

Cypress Creek—J. M. Brown Comfort; W. H. Hammond, Comfort; F. B. Koonce, Comfort; J. H. Wynn, Comfort .

Tuckahoe—W. B. Dail, Kinston, R. F. D. No. 7; Ed. Craft, Tharon; J. M. Dixon, Kinston, R. F. D. No. 7; Paschal Taylor, Comfort.

Chinquapin—E. M. Gilbert, Lake Dillahunt; Stephen Hill, Trenton, R. F. D. No. 1.; G. F. Kinsey, Trenton, R. F. D.

Beaver Creek — G. W. Harrison, Trenton, R. F. D.; T. P. Tilghman, Kinston.

MINISTERS AND CHURCHES.

Primitive Baptist—B. F. Eubanks, Pollocksville.

Free Will Baptist—G. W. Harrison, Trenton.

MERCHANTS NOT IN TOWNS.

Foy, C. D., Maysville.
McDaniel, Hiram, Maysville.
Duval, Geo. H., Pollocksville.
Heath, J. D., Trenton.
Smith, C. C., Jr., Trenton.
Brown & George, Comfort.
Rhodes, C. A., Comfort.
Jones, Charles, Comfort.
Taylor, Paschall, Comfort.
Hargett, J. S., Comfort.
Craft & Turner, Tharon.
Turner & Dail, Kinston, R. F D. No. 7.
Moore, J. J., & Co., Trenton, R. F. D. No. 1.
Pollock, B. T., Trenton, R. F. D. No. 1.

COTTON GINS.

McDaniel, H., Agent, Maysville.
Hay, Ken. R., Maysville.
Dail, J. W., Kinston, R. F. D. No. 7.
Jarman, E. M., Comfort, R. F. D.
Taylor, Paschall, Comfort, R. F. D.
Hargett, W. B., Richlands, R. F. D.
Heath, E. B., Trenton.
F. A. Whitaker, Kinston.
Phillips, B. J., Trenton, R. F. D.
Boisden, Jesse L., Wimsatt.
Simmons, B. F., Pollocksville.
DuVal, Geo. H., Pollocksville.
Parker, J. C., Pollocksville.
Brock, J. K., Comfort.
Perry, W. J., Trenton, R. F. D.
Isler, E. B., Dover, R. F. D.
Hood, H. C., Kinston, R. F. D.
Murrill, Wm., Trenton, R. F. D.
Stevenson, June, Kinston, R. F. D.
Wooten, J. W., Trenton, R. F. D.
Banks, J. B., Trenton, R. F. D.

FLOUR, CORN AND FEED MILLS.

Craft, David, Tharon.
Taylor, Braddock, Kinston, R. F. D. No. 7.
Boisden, Jesse L., Wimsatt.

SAW MILLS.

Boisden, Jesse L., Wimsatt.
Simmons, Ben., Pollocksville.
Duval, Geo. H., Pollocksville.
DeBruhl, C. L., New Bern, R. F. D.

PUBLIC SCHOOL TEACHERS.

Hill, Miss Bessie, Maysville.
Weeks, Miss Macy, Maysville.
Sigmon, Miss Lovie, Maysville.

Jenkins, Miss Lila, Maysville.
Warlick, R. C., Maysville.
White, A. H., Pollocksville.
Barrus, Miss Blanche, Pollocksville.
Whitty, Miss Oleta, Pollocksville.
Dillahunt, Miss Alberta, Pollocksville.
Petteway, Miss Daisy, Pollocksville.
Simpson, Miss Stella, Pollocksville.
White, Miss Bertha, Pollocksville.
Brinson, Miss Lillian, New Bern, R. F. D.
May, Miss Eunice, Trenton.
McDaniel, Miss Ethel, Trenton.
Mallard, R. W., Trenton.
Koonce, Miss Inez, Trenton.
McDaniel, Miss Lillie, Trenton.
Meadows, Miss Ethel, Trenton.
Moore, W. E., Trenton.
Koonce, Miss Myrtle, Trenton.
Dillahunt, Mrs. Lake, Trenton.
Dillahunt, Miss Lila, Trenton.
Burt, Miss Mable, Trenton.
McDaniel, Miss Eunice, Trenton.
Koonce, Joe, Trenton.
Hammond, W. H., Comfort.
Wooten, Miss Florence, Comfort.
Franck, Miss Virginia, Comfort.
Biscoe, Miss, Richlands.
Sandlin, J. W., Beulahville.
Dudley, Miss Cordelia, Kinston.
Davis, Miss Lea, Kinston.
Outlaw, Miss Ruth, Kinston.
Haywood, Miss Lillian, Trenton.

TRENTON.

Population, 1909: White, 375; colored, 125; total, 500.
Value real estate, $46,415; value personal property, $63,922.

TOWN OFFICERS.

Mayor—I. K. Dixon.
Postmaster—F. P. Koonce.
Chief of Police—R. L. McDaniel.
Steamboat Agent—R. L. May, Independent Steamboat Co.
Manager Telegraph—R. L. May & Co.

MINISTERS AND CHURCHES.

Methodist—R. D. Daniel, Pastor.
Baptist—W. L. Bilbro, Pastor.
Episcopal—F. N. Skinner, Rector.

SCHOOLS AND ACADEMIES.

Trenton High School—W. E. Moore, Principal.

BANKS AND BANKERS.

Bank of Jones—J. B. Collins, President; F. W. Foscue, Cashier.

LAWYERS.

Barker, J. R.
Warren, J. K.
Hammond, E. A.

DOCTORS.

Monk, H. G.

INSURANCE AGENTS.

Barker, C. S.
Haywood, S. H.

DRUGGISTS.

Trenton Drug Co.

GENERAL MERCHANDISE.

Loftin, E. J.
The Herritage-Haywood Co.
May, C. C.
McDaniel, P. B., & Co.
May, R. L.
Pollock, H.
Dixon Bros.
Henderson, L. B.
Smith, C. C., & Son.

HOTELS AND BOARDING HOUSES.

The Brogden Hotel.
Burt's Boarding House.

LIVERY STABLES.

Whitaker, W. M.

MANUFACTURING PLANTS.

Taylor, Lou, (Saw Mill).
Barker, W. W. (Saw Mill and Cotton Gin).
Brock, F. (Corn and Feed Mill and Cotton Gin).
Trenton Buggy Co.

MAYSVILLE.

Population, 350.

TOWN OFFICERS.

Postmaster—Mrs. A. F. McCutchin.
Chief of Police—Clyde Mattocks.
R. R. Agent—G. F. Davis, Atlantic Coast Line.
Manager Telegraph — G. F. Davis, Western Union.

MINISTERS AND CHURCHES.

Baptist—W. L. Bilbro, Pastor.
Methodist—Rev. Stanford, Pastor.

SCHOOLS AND ACADEMIES.

Maysville High School — Robert Warlick, Principal.

BANKS AND BANKERS.

Maysville Banking & Trust Co.—T. A. Green, President; Geo. E. Weeks, Cashier.

DOCTORS.

Shaw, N. G.

INSURANCE AGENTS.

McCutchen, J. E.
Weeks, Geo. E.

DRUGGISTS.

Foscue, A. C.

GENERAL MERCHANDISE.

Whitty, Lewis.
Maysville Supply Co.,
Collins & Gillett.
Pelletier & Weeks.
Tucker, M. H.
Foscue, A. C.
Worstley, N. A.
Banks, Alex.
Waters, E. H.

HOTELS AND BOARDING HOUSES.

Maysville Supply Co.

LIVERY STABLES.

Foscue, J. M.
Collins & Gillett.

MANUFACTURING PLANTS.

Eubanks, W. M. (Saw Mill).
Jenkins Bros. (Cotton Gin and Grist Mill).
Waters, W. C. (Cotton Gin; Saw Mill).

POLLOCKSVILLE.

Population, 1909: Whites, 125; colored, 75; total, 200.

TOWN OFFICERS.

Postmaster—T. S. Bender.

R. R. Agent—Millard Carter, Atlantic Coast Line.

Manager Telegraph—Millard Carter, Western Union.

MINISTERS AND CHURCHES.

Baptist—W. L. Bilbro, Pastor.

Presbyterian—

SCHOOLS AND ACADEMIES.

Pollocksville High School—Alex. H. White, Principal.

LAWYERS.

White, Alex. H.

BANKS AND BANKERS.

Pollocksville Banking & Trust Co.—T. A. Green, President; H. A. Creagh, Cashier.

DOCTORS.

Hammond, A. F.
Hughes, G. R.

INSURANCE AGENTS.

Creagh, H. A.

DENTISTS.

Bender, O. J.

DRUGGISTS.

Chadwick, H. A.

GENERAL MERCHANDISE.

Bell, T. A.
Bell, J. H.
Shepard, J. W.
Whitty, John.
Whitty, Frank.
Hudson, Mrs. S. A.
Whitty, Chas.
Bender Bros.

HOTELS AND BOARDING HOUSES.

Barrus, Miss Edna.

LIVERY STABLES.

Lee, A. S.

MANUFACTURING PLANTS.

Bell, J. H. (Cotton Gin and Grist Mill).
Harriett, M. N. (Cotton Gin).
Pearce, John (Cotton Gin and Grist Mill).
Williams, E. C., Agent (Cotton Gin).
Pritchett, John, Agent (Cotton Gin).

LEE COUNTY.

COUNTY SEAT, SANFORD.

Population: (Census 1910), 11,376.
Formed in 1908. Named in honor of Gen. Robt. E. Lee.
Area. 360 square miles.
Value of real estate, $1,565,664; value of personal property, $935,594.
Property listed in 1910, by whites, $2,405,005; by negroes, $114,253.
Tax Rate: County purposes, 23 2-3 on the $100; special, 8c.; county bonded debt, $40,000.
Public Roads: No. miles, 500. Worked under Old State Law.

RAILROAD, TELEGRAPH AND EXPRESS COMPANIES.

Seaboard Air Line Railway, 22.48 miles, assessed value	$450,757.27
Atlantic Coast Line Railroad, 8.55 miles, assessed value	250,566.04
Atlantic and Yadkin Railroad, 6.93 miles, assessed value	69,285.00
Atlantic and Western Railroad, 10.00 miles, assessed value	18,000.00
Sanford and Troy Railroad, 6.00 miles, assessed value	18,000.00
Southern Express Company, assessed value	3,511.30
Western Union Telegraph Company, assessed value	18,675.27
Carolina Power and Light Company, assessed value	13,336.34
Pullman Company, assessed value	3,978.96
Southern Bell Telephone and Telegraph Company, assessed value	2,520.00

Superior Court Terms: April 3rd (one week), civil and criminal; July 17th (two weeks), civil and criminal; November 20th (one week), civil and criminal

COUNTY OFFICERS.

Clerk of the Court—T. N. Campbell, Sanford.

Sheriff—C. G. Petty, Sanford.

Register of Deeds—T. M. Cross, Sanford.

Treasurer—R. E. Marks, Broadway.

Coroner—Dr. H. B. Hoyle, Jonesboro.

Surveyor—Francis Deaton, Sanford.

Co. Supt. of Health—Dr. J. P. Monroe, Sanford.

Co. Supt. of Schools—Prof. R. W. Allen, Sanford.

Co. Board of Education—Prof. M. A. McLeod, Chairman, Broadway; E. M. Judd, Sanford, R. F. D.; J. C. Watson, Jonesboro, R. F. D.

County Commissioners—J. J. Edwards, (chrm.), Lemon Springs; J. L. Godfrey, Jonesboro; J. F. Jones, Broadway; J. F. Womble, Moncure, R. F. D.; T. A. Riddle, Sanford.

County Board of Elections—G. W. Walls, Moncure, Chairman; J. B. Watson, Jonesboro; C. C. Cheek, Sanford.

JUSTICES OF THE PEACE.

West Sanford Township—W. S.

Weatherspoon, Sanford; A. W. Wicker, Sanford, R. F. D.; J. Will Wicker, Sanford, R. F. D.; W. R. Craig, Sanford, R. F. D.; K. E. Seymour, Sanford, R. F. D.; J. M. Wicker, Sanford, R. F. D.

East Sanford—T. A. Yarborough, Sanford, R. F. D.; W. D. Oliver, Sanford, R. F. D.; D. L. Bryan, Sanford; G. H. Wilkie, Sanford; J. W. Brown, Sanford.

Jonesboro—J. M. Stephens, Jonesboro; N. McK. Dalrymple, Jonesboro.

Cape Fear Township—J. R. Howard, Jonesboro, R. F. D.; A. N. Yarborough, Sanford, R. F. D.; J. A. Marks, Broadway.

Pocket—O. D. Palmer, Gulf; W. M. Lemons, Sanford, R. F. D.; J. B. Cameron, Sanford, R. F. D.; W. E. Paschal, Carbonton.

Greenwood—J. J. Edwards, Lemon Springs; D. J. Pearce, Cameron, R. F. D.; A. F. McPhail, Jonesboro, R.F.D.

Deep River—L. R. Snipes, Osgood; T. Marks, Moncure, R. F. D.; E. M. C. Wicker, Moncure, R. F. D.

MINISTERS NOT IN TOWNS.

Methodist—L. H. Joyner, Jonesboro.

Christian—G. R. Underwood, Sanford.

Presbyterian—R. C. Beattie, Sanford.

Baptist—Rev. B. Townsend, Broadway.

PHYSICIANS NOT IN TOWNS.

Cox, J. L., Jonesboro, R. F. D.
Sheppard, J. L., Sanford.

MERCHANTS NOT IN TOWNS.

Thomas, J. C., Jonesboro, R. F. D.
Coggins, R. B., Sanford, R. F. D.
Spivey, J. D., Sanford, R. F. D.
Howard, J. R., Jonesboro, R. F. D.
Ragland, J. A., Broadway, R. F. D.
Underwood, N. A., Sanford, R. F. D.
Smith, N. A., Jonesboro, R. F. D.
Jones, J. C., Sanford, R. F. D.
Maddox Bros., Sanford, R. F. D.
Willett, J. A., Sanford, R. F. D.
Coffer, J. W., Sanford.
Cox, T. C., Jonesboro, R. F. D.
Moore, G. W., & Son, Sanford, R.F.D.

COTTON GINS.

Campbell, T. N., Jonesboro.
Nall, E. D. & Co., Sanford.
Sanford Cotton Mills, Sanford.
Wicker, T. V., Sanford, R. F. D.
Kelly, A. A., Jonesboro, R. F. D.
Marks Bros., Broadway.
Grotto Milling Co., Jonesboro, R. F. D.
Brooks, W. I., Jonesboro, R. F. D.
Thomas & Co., Sanford, R. F. D.
Willett & Knott, Sanford, R. F. D.

FLOUR, CORN AND FEED MILLS.

Kelly, A. A.
Grotto Milling Co.
Thomas & Co.
Willett & Knott.
McFarland, J. B., Jonesboro.
Thomas, J. A., Jonesboro.
Harrington, A. B.

SAW MILLS.

Thomas, W. L., Jonesboro.
Bright, W. D., Osgood.
Sanford Sash and Blind Co.
Underwood, N. A., Sanford.
Byrd, L. E., Broadway.
Laughlin & Scarboro, Broadway.
Burnet, W. H., Sanford.
Maryland and Columbia Dredging and Mining Co., Sanford.
Allred, E. H., Jonesboro, R. F. D.
Spencer, A. A., & Co., Osgood.
Bynum & Snipes, Osgood.

PUBLIC SCHOOL TEACHERS.

Allen, R. W., Sanford.
St. Clair, Miss Addie, Sanford.
Bryan, Miss Elva, Sanford.
Moore, Miss Jessie, Sanford.
Howell, Miss Carrie L., Sanford.
Toone, Miss Mary A., Sanford.
Grover, Miss Lucy, Sanford.
Dalrymple, Miss Janie, Sanford.
Allen, Miss Sara, Sanford.
Barnes, Miss Mary, Sanford.
Clark, Mrs. Gertrude E., Sanford.
Doub, Miss Josie, Jonesboro.
McKeithan, Miss Mary, Jonesboro.
Dalrymple, Miss Annie, Jonesboro.
Midyette, Miss Letitia, Jonesboro.
Barnes, Mrs. Belle, Jonesboro.
Avent, Miss Willie, Jonesboro.
Brooks, Miss Minnie, Jonesboro.
Cameron, G. L., Swann's Station.
Fields, Miss Lorena, Swann's Station.
Pierce, Miss Inez, Jonesboro R, F. D. No. 7.
Cameron, J. W., Lemon Springs.
Broom, Miss Minnie, Lemon Springs.
Arnold, Miss Mamie, Cameron.
Martin, G. L., Sanford, R. F. D. No. 1.
Thomas, Miss Belle, Sanford, R. F. D. No. 1.
Hunt, Miss Irene, Sanford, R. F. D. No. 1.
Cole, Miss Nettie, Sanford, R. F. D. No. 1.
Phillips, Miss Vannie, Sanford, R. F. D. No. 1.
Palmer, Charles, Carbonton.
Palmer, Miss Dora, Gulf.
McLeod, Miss Lillie, Sanford, R. F. D. No. 3.
Cole, Miss Annie, Sanford, R. F. D. No. 3.
Pierce, Miss Katie, Sanford, R. F. D. No. 1.
Phillips, Miss Flora, Sanford, R. F. D. No. 4.
Womble, Miss Beulah, Cumnock.
Alexander, Miss Belle, Sanford, R. F. D. No. 2.
Tyer, Miss Annie, Osgood.

Brannon, Miss Mary, Sanford, R. F. D. No. 2.
Wicker, Miss Annie, Colon.
Williams, Miss Alice, Moncure, R. F. D. No. 1.
Kelly, Miss Carrie, Moncure, R. F. D. No. 1.
Clegg, Miss Mary, Moncure, R. F. D. No. 1.
Bryan, Miss Laura, Moncure, R. F. D. No. 1.
Wicker, Miss Ida Belle, Moncure, R. F. D. No. 1.
Shaw, Miss Mamie, Jonesboro, R. F. D. No. 1.
McLeod, M. A., Broadway.
Rosser, A. J., Broadway.
Thomas, Miss Carrie, Broadway.
Langley, Mrs. Nettie, Boardway.
Copeland, Miss Nannie, Broadway.
Monroe, Mrs. A. M., Broadway.
Harwood, Miss Carrie, Broadway.

SANFORD.

Incorporated in 1874.
Population, 1909, 3,500 or 4,000.

TOWN OFFICERS.

Mayor—T. L. Chisholm.
Chief of Police—J. W. McKernon.
City Clerk—D. A. Cross.
Tax Collector—D. A. Cross.
City Attorney—D. E. McIver.
City Supt. of Health—Dr. Lynn McIver.
Postmaster—S. M. Jones.
R. R. Agents—W. M. Kelley, Seaboard Air Line Railway; J. B. Robertson; Atlantic Coast Line and Southern Railways.
Express Agent—W. M. Kelly.
Telegraph Manager—W. M. Kelly.
Telephone Manager—W. H. Garner.

MINISTERS AND CHURCHES.

Baptist—J. R. Edwards, Pastor.
Christian—W. S. Long, Pastor.
Episcopal—Rev. Mr. Nash, Rector.
Methodist—W. H. Puckett, Pastor.
Presbyterian—R. J. Beatty, Pastor.

SCHOOLS AND ACADEMIES.

Sanford Graded School—R. W. Allen, Principal.

HOTELS AND BOARDING HOUSES.

Sanford Hotel.
Colonial Inn.
McIntosh, Mrs. J. W.
Jones, Mrs. Flora A.

BANK AND BANKERS.

Banking Loan & Trust Co.—A. W. Huntley, President; J. W. Cunningham, Cashier.
Bank of Sanford—S. P. Hatch, President; Miss Judith Ross, Cashier.

BAKERS.

Reske, A.

BUTCHERS AND DEALERS IN CATTLE.

Osborn & Ingram.
Cox, A. B.
Eubanks, J. H.
Burns, J. M.

CARRIAGE DEALERS OR M'F'R'S.

Sanford Buggy Co.

COMMISSION MERCHANTS.

Howard Commission Co.,

COTTON AND HOSIERY MILLS.

Sanford Cotton Mills.

CONFECTIONERY DEALERS.

Reske, A.

CONTRACTORS AND BUILDERS.

Womble, G. T.
Walker, R. T.
Brown, J. W.
Thomas, A. S.

COAL AND WOOD DEALERS.

Sanford Sash and Blind Co.
Sanford Ice & Fuel Co.

CHAMBER OF COMMERCE.

C. H. Smith, President; S. V. Scott, Secretary and Treasurer.

CLOTHIERS AND MEN'S FURNIHERS.

Stein Bros .
Greenbaum, Joe.
Wilkins, Ricks & Co.
Griffin Bros.

COTTON GINS.

Nall, E. D., & Co.
Sanford Cotton Mills.

DENTISTS.

Ihrie, J. H.
McCracken, F. W.

NEWSPAPERS AND EDITORS.

Sanford Express (Weekly)—D. L. St. Clair, Editor.

DRUGGISTS.

Reid, W. W.
Crabtree, W. A.
Lutterloh, I. H.

DOCTORS.

Monroe, W. A.
Monroe, J. P.
McIver, Lynn.
Lutterloh, I. H.

DRY GOODS AND NOTIONS.

Williams, H. M., & Co.
Wilkins, Ricks & Co.
Griffin Bros.

POWER AND LIGHT COMPANIES.

Carolina Power and Light Co.

FERTILIZER DEALERS & M'F'R'S.

Wilkins, Ricks & Co.
Nall, E. D., Co.

FLORISTS.

McPhail, M. J.

FISH AND OYSTER DEALERS.

Cox, A. B.
McIntosh, J. W.

FOUNDRIES AND IRON WORKS.

Moffitt Iron Works.

FURNITURE DEALERS.

Carter Furniture & Coffin Co.
Lee Furniture Co.

GROCERS.

Sanford Grocery Co. (Wholesale).
Howard Commission Co. (Wholesale).

HOSPITALS.

Central Carolina Hospital.

HARDWARE DEALERS.

Wilkins, Ricks & Co.
Nall, E. D., Co.
Lee Hardware Co.

INSURANCE AGENTS.

Carolina Insurance & Realty Co.
Reaves, C. M.
Sanford Real Estate, Loan and Insurance Co. (Fire and Life).
Guaranty Investment Co. (Fire and Life).

JEWELERS.

Chears, W. F.

LAUNDRIES.

Johnson, J. S.

LAWYERS.

Seawell, A. A. F.
Hoyle & Hoyle.
McIver, D. E.
Ruark, J. W.
McNeill, A. L.
Nash, M. W.

LUMBER M'F'R'S. AND DEALERS.

Sanford Sash and Blind Co.
Smith, C. H.
Moore County Lumber Co.

MARBLE WORKS.

Davis, J. A.

MACHINERY DEALERS.

Moffitt Iron Works Co.

PAINT AND OIL DEALERS.

Wilkins, Ricks & Co.
Nall, E. D., Co.
Lee Hardware Co.

PAINTERS.

Utley, M. F.

PRODUCE DEALERS.

Howard Commission Co.

PLUMBERS.

Seymour, D. F.

PIANO AND ORGAN DEALERS.

Carter Furniture & Coffin Co.
Lee Furniture Co.

PHOTOGRAPHERS.

Dyer, W. H.

PRINTING OFFICES.

Cole Printing Co.
Sanford Express.

REAL ESTATE AGENTS.

Carolina Insurance & Realty Co.
Sanford Real Estate, Loan & Insurance Co.
Eureka Land Co.
Guaranty and Investment Co.
Reaves, C. M.

UNDERTAKERS AND EMBALMERS.

Carter Furniture & Coffin Co.

MANUFACTURING PLANTS.

Sanford Manufacturing Co. (Furniture).
Fitts-Crabtree Co. (Furniture).
Sanford Sash & Blind Co.
Sanford Cotton Mills
Sanford Buggy Co.
Moffitt Iron Works Co.

JONESBORO.

Incorporated in 1869. Population, 1909, 1,200.

TOWN OFFICERS.

Mayor—J. A. Powers.
Postmaster—B. F. Godfrey.
Chief of Police—J. D. Register.
R. R. Agent—C. H. Russell, A. C. L.; C. R. Cox, Atlantic & Western.
Manager Telegraph—C. H. Russell.

MINISTERS AND CHURCHES.

Methodist—L. H. Joyner, Pastor.
Baptist—F. D. King, Pastor.
Presbyterian—A. D. Grover, Pastor.

SCHOOLS AND ACADEMIES.

Jonesboro Graded School—Miss Josie Doub, Principal.

BANKS AND BANKERS.

Bank of Jonesboro—J. L. Godfrey, President; A. W. Huntley, Cashier.

DOCTORS.

Hoyle, H. B.
Snipes, E. P.
McIver, E. M.

LAWYERS.

Murchison, W. E.
Seawell, A. A. F.
Gibbons, L. H.

DENTISTS.

Hunt, J. K.

NEWSPAPERS AND EDITORS.

Lee County Times (Weekly)—S. F. Thompson, Editor.

INSURANCE AND REAL ESTATE.

Bryan, R.
Murchison, W. S.

BUILDING & LOAN ASSOCIATIONS.

Jonesboro Building & Improvement Company.

DRUGGISTS.

Talley, H. A.
Snipes, E. P.

GENERAL MERCHANTS.

Watson, W. G. & R. A.
McIver, J. Alton.
Arnold, D. H.
Avent, J. P.
Malloy, C. H.
Godfrey, J. L.
Rives, Arthur.
Register, J. D.
Dalrymple, J. R.
Buchanan, J. B.

HOTELS AND BOARDING HOUSES.

Jonesboro Inn.

UNDERTAKERS AND EMBALMERS.

Humber, W. H.
Liles, S. N.

LIVERY STABLES.

Jonesboro Livery Co.
Caddle & Phillips.

MANUFACTURING PLANTS.

Lee County Cotton Mills.
Thomas, W. L., & Bro. (Planing mill.)
Jonesboro Sash & Blind Co.
McFarland, J. A. (Buggies and wagons.)
Jonesboro Brick Co.

BROADWAY.

Incorporated in 1907.
Population, 1909, 200.
Value real estate, $75,850; value personal property, $10,000

TOWN OFFICERS.

Mayor—M. A. McLeod.
Postmaster—J. A. McNeill.
Chief of Police—David Lassiter.

MINISTERS AND CHURCHES.

Methodist—L. H. Joyner, Pastor.
Presbyterian—C. H. Cavitt, Pastor.
Baptist—B. Townsend, Pastor.

SCHOOLS AND ACADEMIES.

Broadway Academy and Normal School—M. A. McLeod, Principal.

BANKS AND BANKERS.

Bank of Broadway—A. W. Huntley, President; D. E. Shaw, Cashier.

DOCTORS.

Watson, Leon.

DRUGGISTS.

Watson, Leon.

GENERAL MERCHANDISE.

Monks Bros.
Jones, J. F.
Broadway Store Co.
Thomas, Judson, & Son.

LIVERY STABLES.

Brooks, R. M.

MANUFACTURING PLANTS.

Broadway Lumber Co.

LENOIR COUNTY.

COUNTY SEAT, KINSTON.

Property listed in 1910 by whites,
Formed in 1791. Named in honor of General Wm. Lenoir.
Value of real estate, $3,146,511; value of personal property, $1,842,054.
Property listed in 1910 by whites, $4,748,583; by negroes, $239,982.
No. of Schools: For whites, 39; for negroes, 23.
Tax Rate: Couny purposes, 23 2-3c. on the $100; roads and bridges, 15c.; special, 10c.
Public Roads: Worked by convicts and hired hands.

RAILROAD, TELEGRAPH AND EXPRESS COMPANIES.

Atlantic Coast Line Railroad, 11.07 miles, assessed value	$324,417.09
Home Telephone and Telegraph Co., assesed value	2,456.00
Southern Express Co., assessed value	2,781.47
Carolina Telephone and Telegraph Co., assessed value	9,572.00
Western Union Telegraph Co., assessed value	2,854.76
Norfolk Southern Railroad—Atlantic and North Carolina Division, 19.00 miles, assessed value	231,432.90
Kinston and Snow Hill Railroad, 6.00 miles, assessed value	21,000.00

Superior Court Terms: January 9th (one week), criminal cases only; March 13th (two weeks), civil cases only; May 22nd (one week), criminal cases only; June 12th (two weeks), civil cases only; August 22nd (one week), criminal cases only; November 7th (two weeks), civil cases only; December 12th (one week), criminal cases only.

COUNTY OFFICERS.

Clerk of the Court—Plato Collins, Kinston.

Sheriff—J. P. Nunn, Kinston.

Register of Deeds—John H. Barwick, Kinston.

Treasurer—John H. Dawson, Kinston.

Coroner—D. E. Wood, Kinston.

Co. Supt. of Health—R. A. Whitaker, Kinston.

Co. Supt. of Schools—Joseph Kinsey, Kinston.

Supt. of County Home—J. C. Arnold, Kinston.

Co. Board of Education—R. H. Lewis, Kinston; G. B. W. Hadley, LaGrange; J. C. Davis, Kinston, R. F. D.

County Commissioners — John F. Hooker, (chrm.), Kinston; W. P. Gilbert, Grifton; A. T. Dawson, LaGrange, R. F. D. No. 1; H. P. Loftin, Kinston, R. F. D.; Henry Cunningham, Deep Run.

County Board of Elections—W. D. Suggs, (chrm.), Kinston.

JUSTICES OF THE PEACE.

Kinston Township—T. J. Herring, Kinston; D. C. Wade, Kinston; J. F. Boyd, Kinston; W. H. Sutton, Kinston; H. C. V. Peebles, Kinston; W. F. Stanly, Kinston.

Moseley Hall—E. V. Riggs, LaGrange; Seth Dawson, LaGrange; G. H. Sutton, LaGrange.

Falling Creek—Esdras Elmore, LaGrange, R. F. D.; L. H. Barnett, LaGrange, R. F. D.; J. L. Rouse, Falling Creek.

Vance—Wm. W. Dawson, Kinston, R. F. D.; Wm. Hardy, Kinston, R. F. D.; A. C. White, Kinston, R. F. D.

Pink Hill—J. J. Smith, Pink Hill; J. N. Jones, Pink Hill; A. G. Howard, Pink Hill.

Contentnea Neck—G. W. Abbott, Kinston, R. F. D.; R. E. Pittman, Kinston, R. F. D.; Frank White, Kinston, R. F. D.

Woodington—S. D. Parrish, Kinston, R. F. D.; C. A. Potter, Kinston, R. F. D.; J. S. Gooding, Kinston, R. F. D.

Sand Hill—T. G. Sutton, Kinston, R. F. D.; E. R. West, Kinston, R. F. D.; J. H. Sutton, Kinston, R. F. D.

South West—T. B. Sutton, Kinston, R. F. D.; W. B. Becton, Kinston, R. F. D.; Richard King, Kinston, R. F. D.

Neuse—J. L. Jackson, Kinston, R. F. D.; Jesse A. Moore, Kinston, R. F. D.; J. H. Parrott, Kinston, R. F. D.

Institute—E. B. Colie, LaGrange, R. F. D.; H. L. Pate, LaGrange, R. F. D.; J. W. Brother, LaGrange, R. F. D.

MERCHANTS NOT IN TOWNS.

Taylor & Wilson, LaGrange.
Dawson, A. T., & Son, LaGrange, R. F. D.
Kennedy, J. T., LaGrange, R. F. D.
Hamilton, D. W., Graingers.
Stanly, Jesse, Kinston, R. F. D.

MINISTERS NOT IN TOWNS.

Free Will Baptist—Henry Cunningham, Deep Run.

PHYSICIANS NOT IN TOWNS.

Wooten, R. W., Kinston, R. F. D.
Denny, W. W., Pink Hill.

COTTON GINS.

Taylor, Sam., & Bro., Kinston, R. F. D.
Dupree, W. E., Kinston, R. F. D.
Kennedy, W. L., Falling Creek.

PUBLIC SCHOOL TEACHERS.

Jones, Miss Etta, Pink Hill.
Perry, Mrs. P. R., Kinston, R. F. D.
Moseley, Miss Orie, Kinston.
Hodges, Miss Mabel, Kinston.
Grady, Miss Annie, Seven Springs.
Shaw, Miss Fannie, Kinston.
Davis, Miss Carrie W., Pink Hill.
West, Miss L. J., Dover.
Sutton, Miss Elvis, Kinston, R. F.D.
Daly, Miss Hattie, Kinston.
Vause, Miss Annie, Kinston, R. F. D.
Wooten, Miss Kathleen, Kinston, R. F. D.
Quinn, Miss Floy, Seven Springs, R. F. D.
Quinn, G. G., Seven Springs, R. F. D.
Hardy, Miss Jesse, Seven Springs, R F. D.
Jones, Miss Comer, Pink Hill.
Grady, W. H., Seven Springs.
Maxwell, Miss Celia, Pink Hill.
Pittman, Miss Lillian R., Kinston.
Coward, Miss Rachel O., Grifton.
Moore, Miss Winnie, Kinston.
Scarboro, Miss Nannie, Kinston.
McLawhorn, Miss Etta, Grifton, R. F. D.
Burke, Miss Ruth, LaGrange.
Langston, Miss Eva, Graingers.
Stroud, Phillips, Kinston, R. F. D.
Dawson, Mrs. Blanche T., LaGrange, R. F. D.
Kennedy, Miss Lucy D., LaGrange.
Peele, Miss Laura, LaGrange.
Aldridge, Miss Fannie, Kinston, R. F. D.
Perry, Miss Bliss, Kinston.
Elmore, Miss Bessie, Kinston, R.F.D.
Ivey, Miss Mamie, LaGrange, R.F.D.
Taylor, Paul, Kinston.
Jackson, Miss Alice, Kinston.
Turner, Miss Emily, Pink Hill.
Scarboro, Miss Eugenia, Kinston, R. F. D.
Gray, Miss Mary, Kinston.
Taylor, Miss Nell, Kinston.
Pollock, Miss Lissie, Kinston.
Kornegay, M. J., Branch's Store.
Parker, S. G., Kinston.
Brown, Miss Meltha, Kinston.
Pate, Miss Carrie, LaGrange.
Kornegay, Miss Josephine, Branch's Store.
Davis, Nora K., Pink Hill.
Howard, J. A., Pink Hill.
Blizzard, J. J., Deep Run.

KINSTON.

Population, 1909, 9,000.

No. white polls, 706; No. colored polls, 578.

Value real estate, $1,682,923; value personal property, $186,705.

Tax Rate: $1.15 on the $100.

Bonded debt, $205,000.

Floating debt, $3,100.

TOWN OFFICERS.

Mayor—W. D. LaRoque, Jr.

Chief of Police—J. H. Bruton.

City Clerk—W. B. Coleman.

Treasurer—H. E. Mosely.

Tax Collector—W. B. Coleman.

Standard-Keeper—T. B. Ashford.

City Attorneys—Loftin, Varser & Dawson.

City Supt. of Health—R. A. Whitaker.

Postmaster—J. F. Parrott.

R. R. Agents—J. E. Boswell, Norfolk Southern Ry. Co.; S. R. Clary, A. C. L. R. R. Co.

Express Agent—Junius Stevenson.

Telegraph Manager—Clarence Smith, Western Union Telegraph Co.

Telephone Manager—F. F. Shores, Carolina Telegraph & Telephone Co.

MINISTERS AND CHURCHES.

Christian—Bernard Smith, Pastor.

Episcopal—J. H. Griffiths, Jr., Rector.

Methodist—J. H. Hall, Pastor.

Presbyterian—R. C. Deal, Pastor.

Baptist—C Almon Upchurch, Pastor.

SCHOOLS AND ACADEMIES.

Kinston City Public Schools—Bruce Craven, Superintendent.

High School—E. C. Willis, Principal.

Grammar School—G. O. Rogers, Principal.

Primary School—Miss Cora Pearle Jeffcoat, Principal.

HOTELS AND BOARDING HOUSES.

Hotel Tull.
Hotel Caswell.
Kennedy, Mrs. C. E.
Bailey, Mrs. Henry.
Neuse Hotel.
Central Hotel (King House).
Moore, Mrs. Needham.

BANKS AND BANKERS.

The National Bank of Kinston—R. C. Strong, President; J. J. Stevenson, Cashier.

The First National Bank of Kinston—N. J. Rouse, President; D. F. Wooten, Cashier.

The Farmer & Merchants Bank—John F. Hooker, President; L. J. Mewborne, Cashier.

BUILDING & LOAN ASSOCIATIONS.

Kinston Building and Loan Ass'n.
Home Building and Loan Ass'n.

BAKERS.

Herbert, W. M.

BRICK MANUFACTURERS.

Carolina Brick Co.
Hooker, Churchill & Co.

BOOT AND SHOE DEALERS.

Cox, John G. Shoe Store.
Dail & Taylor.
Oettinger Bros.
Cummings, J. B.
Barrett & Waters.
Kornegay, G. E.

BOOK STORES.

Hines & Fields.
Hood, J. E., & Co.
Pittman, A. F.

BUTCHERS AND DEALERS IN CATTLE.

Parrott, J. W.
Stockton, John F.
Bond, W. R.
Byrd & Waters.
Whitehurst, E. B.
Redd & Wade.
Brown, George O.
Smith, J. C., & Sons.
Hooker, P. A.
Haskins, F. M.

CARRIAGE DEALERS & M'F'RS.

Ellis Carriage Works.
Randolph, C. T.
Copeland, A. S., & Co.
Mitchell Bros.

CLUBS.

Lenoir Commercial Club.

COMMISSION MERCHANTS.

Redditt, A. T.

COTTON AND HOSIERY MILLS.

Kinston Cotton Mills.
Caswell Cotton Mills.
Orion Knitting Mills.

CONFECTIONERY DEALERS.

Marston, E. B., Drug Co.
Lenoir Drug Co.
Hood, J. E., & Co.
Temple Drug Co.

CONTRACTORS AND BUILDERS.

Pool, C. H.
Rhodes & Underwood.
Harrell, S. M.
Rhodes, Zach.

COAL AND WOOD DEALERS.

Lenoir Oil & Ice Co.
Neuse Milling Co.
White, J. B.

FEED AND GRAIN DEALERS.

Neuse Milling Co.
Edwards, H. C.
Hooker, Churchill & Co.

CLOTHIERS AND MEN'S FURNISHERS.

Dail & Taylor.
Stadium, H.
Barrett & Hartsfield.
Schultz, Abe.
Adler, M., & Son.
Cummings, J. B.

DEPARTMENT STORES.

Cummings, J. B.
Schultz, Abe.
Barrett & Hartsfield.

DENTISTS.

Faulkner, T. H.
Harper, H. D.
Parrott, Dan. W.

TOBACCO DEALERS.

Brown, T. B.
Kornegay, G. E.
Cummings, J. B.

DRUGGISTS.

Hood, J. E., & Co.
Lenoir Drug Co.
Temple Drug Co.
Dunn, Henry.
Marston, E. B., Drug Co.
Moseley Drug Co.
Hudson, J. A., & Co.

DOCTORS.

Hyatt, H. O.
Weyler, V. E.
Pollard, John A.
Tull, Henry.
Woodley, C. B.
Whitaker, F. A.
Whitaker, R. A.
Parrott, J. M.
Parrott, W. T.
Parrott, A. D.
Pridgen, C. L.
Hargrove, W. F.

DRY GOODS AND NOTIONS.

Cummings, J. B.
Kornegay, G. E.
Stevenson, J. M.
Waters, C. A.
Barrett & Hartsfield.

FRUIT DEALERS.

Pittman, A. F.

FERTILIZER DEALERS & M'F'R'S.

Grainger, J. W.
L. Harvey & Son Co.
Fields, W. C.
Copeland, A. S., & Co.

FLORISTS.

Weyher, Mrs. V. E.
Spain, Mrs. H. D.

FISH AND OYSTER DEALERS.
Matthews, Frank.
Davis, J. F.
Gray, Henry.
Haskins, F. M.
FOUNDRIES AND IRON WORKS.
Hodges, E. M.
FURNITURE DEALERS.
Quinn & Miller.
Oettinger Bros.
GROCERS.
Mewborne, T. W. & Co. (Wholesale.)
Summrell & McCoy (Wholesale).
Hart & Harrington. (Wholesale.)
Cobb & Johnson. (Wholesale.)
Myers & Midgette.
French, Henry.
Parrott, Jas. F., & Bro.
Moore, L. J.
Stroud, Burwell.
Haskins, I. T.
Cummings, H. W.
Cummings, J. B.
HOSPITALS.
The Robert Bruce McDaniel Memorial Hospital.
INSURANCE AGENTS.
Rountree & LaRoque. (Fire and Life.)
Kinston Insurance & Realty Co. (Fire and Life.)
The Kinston Loan & Real Estate Co. (Fire and Life.)
Moore, James.
Bagby, Charles.
Crawford, P. H.
JEWELERS.
Denmark, K.
Bailey, C. ,
Mewborne, J. H.
LAUNDRIES.
Kinston Steam Laundry.
LAWYERS.
Loftin, A. J.
Varser, L. R.
Dawson, J. G.
Rouse, N. J.
Shaw, H. E.
Wooten, T. C.
Wooten, E. R.
Ormond, Y. T.
Pollock, W. D.
Cowper, G. V.
Moore, G. G.
Perry, D. E.
Craven, Bruce.
LUMBER MANUFACTURERS.
Hines Lumber Co.
Kinston Carolina R. R. & Lumber Co.
MARBLE WORKS.
Dail, J., & Son.
Williams, Jerry.
MACHINERY DEALERS.
Grainger, J. W.
Copeland, A. S., & Co.
Harvey, L., Son & Co.
HARDWARE DEALERS.
Canady, B. W., & Son.
Dixon, D. V., & Son.
Mosely Hardware Co.
PAINT AND OIL DEALERS.
All Hardware Dealers.
PAINTERS.
Cummings, Hugh.
Huggins, T. L.
Scott, James.
Wade, Jurney.
Bailey Bros. (Sign.)
PRODUCE DEALERS.
Haskins, I. T.
Williams, D. T.
Stroud, Burwell.
PLUMBERS.
Moore, E. O.
Isler, L. E., & Co.
PIANO AND ORGAN DEALERS.
Slaughter Bros.
PHOTOGRAPHERS.
Coble, W. M.
Hargett's Studio.
NEWSPAPERS AND EDITORS.
The Daily Free Press—D. T. Edwards, Editor.
Free Will Baptist Advocate—J. S. Brown, Editor.
REAL ESTATE AGENTS.
Kinston Insurance & Realty Co.
The Kinston Loan & Real Estate Co.
LaRoque, W. D., Jr.
SHINGLE DEALERS.
Hooker, Churchill & Co.
TAILORS.
Foxman, L.
UNDERTAKERS AND EMBALMERS.
Webb, George B.
Wood, D. E.
VETERINARY SURGEONS.
Abbott, L.
MANUFACTURING PLANTS.
Kinston Spinning Co. (Silk Mills.)
WALL PAPER DEALERS.
Cummings, Hugh.
Huggins, T. L.
Askew, John.

LA GRANGE.

Population, 1909: 1,153.
Tax Rate: 40c. on the $100.
TOWN OFFICERS.
Mayor—R. G. Creech.
Postmaster—Albert Miller.
Chief of Police—Josiah Wells.
R. R. Agent—J. W. Graham, Norfolk & Southern.
Manager Telegraph—J. W. Graham, Western Union Telegraph Co.
MINISTERS AND CHURCHES.
Methodist—J. M. Carraway, Pastor.
Methodist Protestant—J. H. Abernethy, Pastor.
Christian—J. R. Rountree, Pastor.
Presbyterian—
Primitive Baptist—J. W. Gardner, Pastor.
SCHOOLS AND ACADEMIES.
LaGrange Graded School—G. B. Strickland, Principal.
BANKS AND BANKERS.
Rouse Banking Co.—N. J. Rouse, President; T. R. Rouse, Cashier; Miss Charlotte Wooten, Assistant Cashier.

Bank of LaGrange—Jno. R. Wooten, President; L. F. Davis, Cashier.

DOCTORS.

Hodges, J.M.
Smithwick, J. W. P.
Greene, J. C.

DRUGGISTS.

Isler & Peele.
McDonald, H. M.

LAWYERS.

Kornegay, H. A.

GENERAL MERCHANDISE.

Wooten, Sim.
Howard, Frank.
LaGrange Grocery Co.
Lenoir Supply Co.
Creech, Z. B.
Braxton, Ed.
Creech, R. G.
Fields, D. L.
Harper & Fields.
Wood Hardware Co.
Hardy, W. P., & Co.
Mewborne & Whitted.
Rouse, E. E. & Co.
Wooten, J. S.
Barwick, F.
Burke, W. H.
Kinsey & Wooten.

UNDERTAKERS AND EMBALMERS.

Rouse, J. H.

HOTELS AND BOARDING HOUSES.

Hotel Harper.
Hardy Hotel.

LIVERY STABLES.

Britt, J. F.
Walters, J. P.

GRIST MILLS.

Sutton, A. R. & E L.
Hughes, L. A.

COTTON GINS.

Sutton, Alex.

NEWSPAPERS AND EDITORS.

LaGrange Sentinel (Weekly)—D. H. Petree, Editor.

WAREHOUSES.

Banner Warehouse. (Tobacco.)
LaGrange Warehouse. (Tobacco.)

MANUFACTURING PLANTS.

Rouse, J. H. (Carriage and buggy factory).
Joyner, J. P. (Spoke and beam factory.)

LINCOLN COUNTY.

COUNTY SEAT, LINCOLNTON.

Population: (Census 1910), 17,132.
Formed in 1779. Named in honor of General Benjamin Lincoln.
Area: 300 square miles.
Value of real estate, $2,499,919; value of personal property, $1,463,734.
Property listed in 1910, by whites, $3,874,078; by negroes, $89,575.
Tax Rate: County purposes, 23 2-3c. on the $100; special, 7c.
Public Roads: Worked by taxation.

RAILROAD, TELEGRAPH AND EXPRESS COMPANIES.

Seaboard Air Line Railway, 15.00 miles, assessed value	$312,803.09
Southern Express Company, assessed value	2,826.80
Western Union Telegraph Company, assessed value	1,866.10
Piedmont Telephone and Telegraph Company, assessed value	6,919.00
Carolina and Northwestern Railroad, 14.96 miles, assessed value	138,361.33
Southern Power Company, assessed value	17,693.00

Superior Court Terms: April 10th; September 4th; December 18th.

COUNTY OFFICERS.

Clerk of the Court—A. Nixon, Lincolnton.

Sheriff—G. L. Heavner, Lincolnton.

Register of Deeds—W. H. Sigmon, Lincolnton.

Treasurer—J. Q. Allen, Lincolnton.

Coroner—E. W. Keener, Lincolnton.

Surveyor—Micheal Hoke, Lincolnton.

Co. Supt. of Health—John W. Sain, Lincolnton.

Co. Supt. of Schools—G. T. Heavner, Lincolnton.

Supt. of County Home—J. H. Harman, Lincolnton.

Co. Board of Education—R. L. Sigmon, F. J. Leatherman, D. C. K. Wilkinson.

County Commissioners—R. M. Roseman, Lincolnton; R. C. Goode, Ironton; A. Lee Cherry, Stanly; W. C. Rhodes, Lincolnton; J. C. Beam.

County Board of Elections—W. C. Quickel, (chrm.), Lincolnton; J. F. Mullen, Lincolnton; Edgar Love, Lincolnton.

JUSTICES OF THE PEACE.

Lincolnton Township—M. C. Padgett, Lincolnton; J. A. Epps, Lincolnton; J. M. Roberts, Lincolnton; J. Ramsour, Lincolnton; S. W. McKee, Lincolnton; W. T. Carpenter, Lincolnton; J. L. Putman, Lincolnton; H. J. Crooks, Lincolnton.

Howards Creek—W. W. Noland, Crouse; J. F. Heavner, Crouse; M. L. Baker, Crouse; Charles M. Yoder, Lincolnton, R. F. D.; E. I. Mosteller, Reepsville; C. L. Heavner, Henry.

North Brook—T. P. Jenks, Henry, R. F. D.; C. Z. Hoyle, Henry, R. F. D.; F. J. Leatherman, Henry, R. F. D.; W. M. Hull, Cherryville, R. F. D.; J. C. Beam, Cherryville, R. F. D.; C. W. Beam, Cherryville, R. F. D.; T. M. Foster, Cherryville, R. F. D.

Ironton—D. A. Troutman, Ironton; R. F. Goodson, Ironton; R. H. Bullard, Iron Station, R. F. D.; M. T. Whitesides, Maiden, R. F. D.; Bradshaw Lawing, Lincolnton, R. F. D.; J. E. Cronland, Lincolnton, R. F. D.; J. H. Ivey, Lincolnton, R. F. D.

Catawba Springs—P. A. Thompson, Denver; W. F. Kelly, Denver; A. A. Keever, Kimesville; Walter McConnell, Lowesville; J. A. Nixon, Stanly, R. F. D.; W. H. Lowe, Stanly, R. F. D.; S. A. Hager, Stanly, R. F. D.; R. L. McCorkle, Stanly, R. F. D.

MINISTERS NOT IN TOWNS.

Methodist—D. P. Waters, Lowesville; W. F. Elliott, Denver; M. B. Clegg, Crouse.

Baptist—Bartlett McClure, Reinhardt; Philip Bangle, Lincolnton. R. F. D.; M. L. Pence, Henry .

Lutheran—L. L. Lohr, Lincolnton,

PHYSICIANS NOT IN TOWNS.

Kizer, W. C., Reepsville.
Anderson, J. A., Lowesville.
Killiam, R. B., Lincolnton, R. F. D.
Hoover, Chas. H., Crouse.
Smith, Augustus, Ironton.

MERCHANTS NOT IN TOWNS.

Randleman & Smith, Ironton.
Goode, R. C., Ironton.
Carpenter, M. M., Ironton.
Mullen, G. S., Derr.
Nixon, J. A., Triangle.
Nixon, Robert, Triangle.
Keever, A. A., Kidsville.
Noles, G. M., Kidsville.
Kids, J. M., Kidsville.
Lowe, I. C., Lowesville.
Dellinger, J. C., Johnston.
Heavner, C. L., Henry.
Heavner, J. F. & E. P., Crouse.
Heavner Bros., Crouse.
Kizer, W. C., Reepsville.
Cobb & McCorkle, Reinhardt.
Longshoals Cotton Mills, Longshoals.
Lincoln Mills, Laboratory.
Rhyne, D. E., Laboratory.
Sain, A. C., Henry.
Perkins, Lee, Derr.
Sain, D. H., Henry.
Wood, J. P., Henry.
Black, John, Reepsville.
Lowe, E. M., & Co., Lowesville.
Ballard, J. H., Macpelah.
Jetton, J. M., & Co., Reepsvville.
Killiam Bros., Reepsville.
Goodson, G. B., Lincolnton, R. F. D.
Beam & Childress, Flay.
Royster, Frank, Cherryville, R. F. D.
Beam, D. J., Henry.
Beam, J. P., Cherryville, R. F. D.

COTTON GINS.

Jenkins, Miles, Ironton.
Keel Bros., Macpelah.
Reel Bros., Macpelah.
Killiam, H. P., Derr.
Cherry Bros., Triangle.
Lincoln Milling Co., Lincolnton.
Banner Roller Mills, Lincolnton.
Mauney & Carpenter, Longshoals.
Carpenter & Sullivan, Crouse.
Chapman Bros., Crouse.
Stroup, M. P., Crouse.

FLOUR, CORN AND FEED MILLS.

Finger, T. L., Lincolnton, R. F. D.
Rhodes, W. C., Lincolnton, R. F. D.
Grider Mill, Lincolnton, R. F. D.
Howards Creek Milling Co., Reepsville.
Warlick Roller Mills, Reepsville.
Reepsville Mills, Reepsville.
Jenks, T. P., Henry.

SAW MILLS.

Finger & Self, Lincolnton.
Finger & Shuford, Lincolnton.
Keene, Jno. W., Lincolnton, R. F. D.
Goodson, Giles, Lincolnton, R. F. D.

COTTON MILS NOT IN TOWNS.

Mariposa Cotton Mills.
Lincoln Cotton Mills.
Laboratory Cotton Mills.
Long Shoals Cotton Mills.
Elm Grove Cotton Mills.
Indian Creek Manufacturing Co.
John Rudisill Manufacturing Co.
Saxony Spinning Co.

PUBLIC SCHOOL TEACHERS.

Caldwell, B. P., Lincolnton.
Darden, Miss Alliene, Lincolnton.
Tiddy, Miss Margaret, Lincolnton.
Mullen, Miss Lucile, Lincolnton.
Sea, Miss Hattie Sue, Lincolnton.
Mundy, Miss Lola, Lincolnton.
Shuford, Miss Linda, Lincolnton.
Youmans, Miss Pearle, Lincolnton.
Martin, Miss Elizabeth, Lincolnton.
Sloan, Miss Clara, Lincolnton.
Darden, Miss Frances, Lincolnton.
Peedin, Miss Minnie, Lincolnton.
Shipp, Miss Kate, Lincolnton.
Pixley, Miss Adelade, Lincolnton.
McBee, Mrs. Anne, Lincolnton.
Newton, I. T., Crouse.
Rowe, Miss Mildred, Crouse.
Davis, Miss Annie Dent, Crouse.
Heavner, Miss Bessie, Crouse.
Heavner, Miss Annie, Crouse.
Heavner, C. H., Crouse.
Sullivan, Miss Emma, Crouse.
Crouse, F. W., Crouse.
Hoover, Hampton, Reepsville.
McCoy, Augustus, Cherryville.
Henkel, Miss Laura, Stanley.
Sherrill, Miss Martha, Lincolnton.
Hager, Miss Ottie, Alexis.
Summers, Miss Annie, Cherryville.
Howard, McLean, Denver.
Ballard, Miss Carrie, Alexis.
Ballard, Miss Eunice, Alexis.

Ballard, Miss Cora, Alexis.
Ballard, Ed., Alexis.
Mullen, R. E., Reepsville.
Halsell, Mrs. Hyrle, Henry.
Love, Miss Johnsie, Lincolnton.
Horn, Miss Mary, Henry.
Sain, S. K., Henry.
Carpenter, Miss Fannie S., Lincolnton.
Roseman, Miss Neal, Lincolnton.
Brown, Miss Sulye, Iron Station.
Armstrong, Miss Hattie, Iron Station.
Quickel, Miss Mary, Lincolnton.
Mosteller, Miss Mary, Reepsville
Ballard, Miss Pearl, Alexis.
Hauss, Miss Lillie, Reepsville.
King, Miss Olive, Kiddsville.
King, Miss Janie, Kiddsville.
Camp, Miss Pearl, Iron Station.
Camp, Miss May, Iron Station.
Wilkinson, D. C. K., Iron Station.
Womack, Henry, Alexis.
Abernathy, L. A., Alexis.
Mull, D. M., Henry.
Eaker, C. L., Cherryville.
Reinhardt, Miss Louise, Stanley.
Ballard, Miss Ethel, Alexis.
Beam, Miss Minnie, Cherryville
Seay, H. L., Henry.
Hicks, A. L., Lincolnton.
Warlick, F. M., Lincolnton.
Armstrong, C. B., Denver.
Beam, C. L., Cherryville.
Dellinger, Miss Eva, Iron Station
Dellinger, Miss Addie, Iron Station.
Strides, Miss Buna, Lincolnton.
Smyre, George, Lincolnton.
Mosteller, E. I. Reepsville.
Randleman, Miss Georgia, Iron Station.
Randleman, Miss Georgia, Iron Station.
Dixon, Joe, Lincolnton.
Proctor, R. S., Denver.
Boggs, Miss Lon, Stanley.
Rudisill, Miss Inez, Iron Station.
Rudisill, Miss Ruth, Iron Station.
Proctor, Miss Ellis, Denver.
Young, Miss Charlotte, Denver.
Hamrick, Miss Sallie, Iron Station.
Carson, Miss Florence E., Iron Station.
James, Miss Eva, Lincolnton.
Carpenter, Miss Emma Lee, Long Shoals.
Ramsey, Miss Ruby, Lincolnton.
Mundy, Miss Jamie, Denver.
Rudisill, Waverly A., Iron Station.
Campbell, H., Henry.
Huss, S. A., Lincolnton.
Bolisk, Miss Mary, Denver.
Tucker, Miss Myrtle, Denver.
McKee, Miss Annie, Lincolnton.
Pressly, Miss Josephine, Lincolnton.
Mullen, Miss Maude, Lincolnton.
Long, Miss Ethel, Lincolnton.
Nixon, Miss Annie, Lincolnton.
Cline, Miss Allie Mae, Lincolnton.
Crawford, Miss Katharine, Lincolnton.
Ramsey, Miss Nora, Lincolnton.
Ramsey, Miss Maude, Lincolnton.
Ramsey, Miss Jessie, Lincolnton.
Ramsey, Miss Flosie, Lincolnton.
Ramsey, Miss Ada, Lincolnton.
Ramsey, T. S., Lincolnton.
Huss, Alice, Miss, Lincolnton.
Huss, Miss Nora, Lincolnton.
Huss, Sylvanus, Lincolnton.
Mundy, Miss Agnes, Lincolnton.
Munday, Miss Stella, Denver.
Smith, Miss Ida, Reepsville.
Coon, Miss Bettie, Lincolnton.
Willis, Miss Graee, Lincolnton.
Hoover, J. E., Lincolnton.
Hoover, C. C., Lincolnton.
Hoover, Miss Mamie, Lincolnton
Hoover, Miss Kate, Lincolnton.

LINCOLNTON.

Incorporated in 1786.

TOWN OFFICERS.

Mayor—R. J. Mouser.
Postmaster—D. L. Yount.
Chief of Police—John Lore.
R. R. Agents—R. S. Lockhart, Seaboard Air Line; J. S. Armstrong, C. & N. W. Railway.
Manager Telegraph—J. R. Moore, Western Union.

MINISTERS AND CHURCHES.

Methodist—F. L. Townsend, J. W. Strider, Pastors.
Baptist—S. W. Bennett, Pastor.
Presbyterian—W. R. Minter, Pastor.
Lutheran—R. A. Loder, D. D., Pastor.
Episcopal—W. R. Dye, Rector.

SCHOOLS AND ACADEMIES.

Lincolnton Graded School—B. P. Caldwell, Principal.
Fassifern—Miss Kate Shipp, Principal.

BANKS AND BANKERS.

First National Bank—D. E. Rhyne, President; E. O. Anderson, Cashier.
County National Bank—B. F. Grigg, President; W. E. Grigg Cashier.

BUILDING & LOAN ASSOCIATIONS.

Lincolnton Building and Loan Ass'n.
People's Home Building and Loan Ass'n.

DOCTORS.

Costner, George H.
Crowell, L. A.
Sain, John W.
Wise, J. S.
Wright, J. B.

DRUGGISTS.

Lincoln Drug Co.
Lawing, K. L.

LAWYERS.

Childs, C. E.
Quickel, A. L.
Wetmore, L. B.
Jones, C. A.

Costner, R. E.
Holye, J. M.
Mouser, R. J.
Nixon, K. B.
Thompson, B. O.
Sigmon, R. L.

NEWSPAPERS AND EDITORS.

Lincoln County News (Semi-Weekly)—Milton Tiddy, Editor.
Times (Semi-Weekly)—J. F. Click. Editor.

GENERAL MERCHANDISE.

Wampum Department Stores.
Rudisill, J. H., & Co.
Asbury & Womack.
Dixie Grocery Co.
Dellinger, L. T., & Co.
Simmons Co.
Boston Store.
Abraham, A.
Variety Store.

HARDWARE DEALERS.

Reid Hardware Co.
Ramseur, H. E., & Sons.

JEWELERS.

Sherrill, W. M.
Detter, Neva.
Houser, S. P.

HOTELS AND BOARDING HOUSES.

North State Hotel.
Commercial Hotel.
Piedmont House.
Union Hotel.

LIVERY STABLES.

Lincoln Livery Co.
Beal, R. F., & Co.
Hines, W. W. W.
Hinson Livery Stable.

WOODWORKING PLANTS.

Motz, W. W.
Piedmont Mantel and Show Case Co.

DENTISTS.

Self, I. R.
Coffey, R. L.

MANUFACTURING PLANTS.

Daniel Manufacturing Co.
Rhodes Manufacturing Co.
Wampum Cotton Mills.
Piedmont Cotton Mills.
Eureka Manufacturing Co.

FLOUR MILLS.

Banner Roller Mills.
Lincoln Milling Co.

DENVER.

Population, 300.

TOWN OFFICERS.

Mayor—J. C. McIntosh.
Postmaster—J. F. Killian.
Chief of Police—C. E. Ballard.

SCHOOLS AND ACADEMIES.

Denver High School—J. C. Scott. Principal.

DOCTORS.

Abernethy, H. N.
McCaul, C. L

DRUGGISTS.

Mundy, J. O.

GENERAL MERCHANDISE.

Sigmon, W. H., & Co.
Little, J. W.
Killian Brothers.
Proctor, W. C.
Proctor, A. M.

HOTELS AND BOARDING HOUSES.

Shelton, M. J.
Lowe, Mrs. Mattie.

MACON COUNTY.

COUNTY SEAT, FRANKLIN.

Population: (Census 1910), 12 191.
Formed in 1829. Named in honor of Nathaniel Macon.
Area, 650 square miles.
Value of real estate, $1,257,739; value of personal property, $666,125.
Property listed in 1910, by whites, $1,914,566; by negroes, $12,204.
Tax Rate: County purposes, 16 2-3c. on the $100; poor, 7c.; road and bridges, 30c.; schools, 23c.

RAILROAD, TELEGRAPH AND EXPRESS COMPANIES.

Southern Railway, 2.52 miles, assessed value	$ 73,415.05
Southern Express Company, assessed value	1,472.60
Western Union Telegraph Company, assessed value	147.90
Franklin Telephone and Electric Company, assessed value	3,000.00
Oconee Telephone Company, assessed value	310.00
Tallulah Falls Railway, 14.50 miles, assessed value	108,333.00

Superior Court Terms: Seventh Monday after the first Monday in March; eleventh Monday after the first Monday in September.

COUNTY OFFICERS.

Clerk of the Court—R. M. Ledford, Franklin.
Sheriff—Alex. Moore, Franklin.
Register of Deeds—D. W. Blaine, Franklin.
Treasurer—Alex. Moore, Franklin.
Coroner—F. W. Angel, Franklin.
Surveyor—John H. Dalton, Ellijay.
Co. Supt. of Schools—M. D. Billings, Franklin.
Supt. of County Home—J. N. McConnell, Franklin.
County Commissioners—John Berry, (chrm.), Franklin; W. D. Barnard, Franklin; G. P. White, Franklin.

County Board of Elections—J. G. Siler, Franklin; Lee Crawford, Franklin; E. H. Franks, Franklin.

JUSTICES OF THE PEACE.

N. P. Rankin, Franklin; G. M. Bulgin, Franklin; W. H. Roane, Franklin; J. B. Ramsey, Franklin; Robt. Stamey, Franklin; J. M. Corbin, Ellijay; S. J. Ammons, Franklin; Geo. Carpenter, Dean; J. W. Ammons, Ellijay; J. L. Higdon, Higdonville; John T. Henry, Ellijay; A. G. Wood, Gneiss; T. C. Vinson, Gneiss; Z. J. Peck, Gneiss; W. E. Welch, Stiles; P. H. Justice, Stiles; J. L. Fants, Franklin, R. F. D. No. 3; E. P. Picklesimer, Highlands; P. C. Calloway, Highlands; I. H. Crunkleton, Highlands; S. P. Penland, Scaly; S. A. Long, Scaly; C. R. Cable, Otto; J. M. Conby, Otto; W. A. Northam, Otto; C. W. Slagle, Franklin, R. F. D. No. 1; F. N. Johnson, Franklin, R. F. D. No. 1; J. T. Watts, Teresita; John H. Gregory, Nantahala; J. W. Duvall, Duvall; S. J. May, Flatts; R. R. Rickman, West Mills; J. A. Lakey, Etna; J. L. Bryson, West Mills; M. J. Marshburn, Franklin.

SCHOOLS AND ACADEMIES.

Higdonville High School — Miss Laura Jones, Principal, Higdonville.

Iotta Graded School—Mary E. Wells, Principal, Franklin, R. F. D. No. 3.

Cowee Graded School—Miss Frances Wright, Principal, West Mills.

PHYSICIANS NOT IN TOWNS.

Brabson, A. C., Otto.
Haney, John, Aquone.

MERCHANTS NOT IN TOWNS.

Johnson, L. M., Franklin, R. F. D. No. 1.
Nolen, F. H., Franklin, R. F. D. No. 1.
Hall, Cary, Etna.
Hall, Miss Kate, West Mills.
West & Bryan, Franklin, R. F. D. No. 3.
Henry, John T., Ellijay.
Moore, J. M., Cullasaja.
Bram, E. P., Scaly.
McClure, Chas. H., Alto.

FLOUR, CORN AND FEED MILLS.

Waldrop, T. S., Franklin, R. F. D. No. 1.
Cozad, H. O., Franklin (Roller Mills.)
Edwards, W. M., Franklin, R. F. D No 3 (Roller Mills)
West Mills, West Mills
Jenkins Mills, Leatherman.
Collins, J. B., Mill, R. F. D. No. 3.

PUBLIC SCHOOL TEACHERS.

Britt, W. H., Franklin.
Burnett, Miss Bessie, Franklin.
Bulgin, Miss Addie, Franklin.
Leach, Miss Nora, Franklin.
Hurst, Miss Laurelda, Franklin.
Smith, Miss Rebecca, Franklin.
Kelly, Miss Elizabeth, Franklin.
Wells, Miss Mary E., Franklin, R. F. D. No. 3.
Barnard, Miss Maud, Franklin, R. F. D. No. 3.
Bulgin, Miss Bessie, Franklin, R. F. D. No. 3.
Cathey, Geo. L., Franklin, R. F. D. No. 3.
Setser, C. A., Franklin, R. F. D. No. 1.
Penland, Miss Lola, Franklin, R. F. D. No. 2.
Allen, D. A., Franklin, R. F. D. No. 2.
Bradley, Miss Margaret, Etna.
Reece, Miss Nellie, Franklin, R. F. D. No. 1.
Hudson, Miss Vera, Franklin.
Dean, Miss Vernon, Dean.
Duvall, W. J., Stiles.
Patton, Miss Neta, Ellijay.
Corbin, Miss Ada, Eulalie.
Corbin, Miss Inda, Eulalie.
Jones, Miss Laura M., Franklin.
Weaver, Miss Genevieve, Cullasaja.
Gay, Miss Mary, Cullasaja.
Norton, Miss Myrtle, Highlands.
Dean, Walter, Dean.
Phillips, Miss Dora, Franklin, R. F. D. No. 2.
Blaine, J. C., Franklin, R. F. D. No. 1.
Johnson, Elmer, Franklin.
Peek, Miss Flora, Gneiss.
Harbison, T. G., Highlands.
Froneberger, Mrs. Connie, Highlands.
Edwards, Miss Carrie, Victoria.
Rice, Miss Susan, Highlands.
Miller, H. O., Scaly.
Miller, Mrs. H. O., Scaly.
Mann, Weaver, Franklin, R. F. D. No. 2.
Matlock, Miss Nannie, West's Mill.
Jenkins, Miss Mary, West's Mill.
Jones, Miss Emma, Franklin, R. F. D. No. 2.
Angel, Miss Kate, Franklin, R. F. D. No. 1.
Bryson, Miss Mabel, Franklin.
Rickman, D. L., Leatherman.
Arthur, Louise, Franklin, R. F. D. No. 1.
Setser, Mrs. Pearl, Franklin, R. F. D. No. 1.
Gibson, Miss Pallie, Roan's Mill.
Pless, W. H., Roan's Mill.
Moore, Miss Nannie, Franklin, R. F. D. No. 1.
Matlock, Miss Jennie, West's Mill.
McCoy, D. C., Etna.
Morgan, Miss Martha, Flats.
Bradley, D. L., Etna.
Dalton, J. R., Aquone.
Sohsber, A. S., Aquone.
Smith, Miss Ora, Duvall.
West, Miss Eva, West's Mill.
West, Ben., Etna.

West, A. J., Franklin.
West, Miss Mary D., West's Mill.
Stiles, Miss Marietta, Franklin.
Hudson, Miss Maud, Franklin.
Wright, Miss Frances P., West's Mill.
West, Miss Vonnie, West's Mill.
Snyder, Austin, Dean.
Gibson, Miss Nola, Franklin, R. F. D. No. 1.
Morgan, Miss Pearl, Stiles.

FRANKLIN.

Incorporated in 1883.
Population, 1909: White, 400; colored, 50; total, 450.
Value real estate, $128,790; value personal property, $75,394.
Tax Rate, 50c. on the $100 and $1.00 poll.

TOWN OFFICERS.

Mayor—F. L. Siler.
Postmaster—F. B. Bendow.
Chief of Police—George Olliver.
R. R. Agent—C. W. Haines, T. F. Railway Co.
Manager Telegraph — C. W. Haines, T. F. Co.

MINISTERS AND CHURCHES.

Methodist—M. F. Moore, Pastor; J. E. Gay, Presiding Elder.
Baptist—J. R. Pendergrass, Pastor.
Presbyterian—Mr. Chidister, Pastor.
Episcopal—J. A. Deal, Rector.

SCHOOLS AND ACADEMIES.

Franklin Graded School — W. H. Britt, Principal.
Franklin High School—Miss Elizabeth Kelly.

BANKS AND BANKERS.

Macon County Bank—J. A. Porter, President; Lee Crawford, Cashier.
Bank of Franklin—F. S. Johnson, President; J. G. Siler, Cashier.

DRUGGISTS.

Smith, F .T.
Palmer, A. J.
Barnard & Co.

LAWYERS.

Johnston & Horn.
Johnston, T. J.
Ray, J. Frank.
Jones, G. L.
Robertson & Benbow.
Sisk, R. D.

GENERAL MERCHANDISE.

Franks, E. H.
Moore, J. T., & Co.
Lyle & Franks.
Pendergrass, J. B.
Carolina Provision Co. (Wholesale).
Cornelia Wholesale Grocery Co. (Wholesale).
Cunningham, E. K.
Thomas, John H.
Sloan Bros.
Trotter, J. S.
Dalrymple, George H.
Macon County Supply Co.

NEWSPAPERS AND EDITORS.

Franklin Press (Weekly)—Frank E. Curtis, Editor.

HOTELS AND BOARDING HOUSES.

Jarrett Hotel.
Alleghany.
Junaluska Inn.

LIVERY STABLES.

Angel, T. W.
Hill, O. V., & Bro.
Shepherd, T. B.

MANUFACTURING PLANTS.

Stallcup Furniture Co.

MADISON COUNTY.

COUNTY SEAT, MARSHALL.

Population: (Census 1910), 20,132.
Formed in 1851. Named in honor of President James Madison.
Area, 450 square miles.
Value of real estate, $1,804,481; value of personal property, $1,058,018.
Property listed in 1910, by whites, $2,863,499; by negroes, $6,687.
No. of Schools: For whites, 72; for negroes, 4.
Tax Rate: County purposes, 76c. on the $100; poor, 38c, on polls only; roads and bridges, 23 1-3c.
County bonded debt, $115,000.
Public Roads: Worked by special tax and free labor.

RAILROAD, TELEGRAPH AND EXPRESS COMPANIES.

Laurel Telephone Company, assessed value	$ 880.00
Spring Creek Telephone Company, assessed value	1,220.00
Southern Railway Company, 28.40, assessed value	$27,375.35
Pullman Company, assessed value	5,026.80
North Carolina Electric Power Company, assessed value	6,318.00
Southern Express Company, assessed value	2,629.00
Western Union Telegraph Company, assessed value	5,249.49
American Telephone and Telegraph Company, assessed value	3,944.00
Madison Telephone Company, assessed value	100.00
North Buncombe Telephone Company, assessed value	80.00

Superior Court Terms: Civil (2 weeks), sixth Monday before first Monday in March; commences January 18. Crinminal (2 weeks), first Monday before first Monday in March; commences February 22. Civil (2 weeks), ninth Monday after first Monday in March; commences May 3. Criminal (2 weeks), third Monday before first Monday in September; commences Aug. 16th. Civil (2 weeks), eighth Monday after first Monday in September; commences October 25.

COUNTY OFFICERS.

Clerk of the Court—W. H. Henderson, Marshall.

Sheriff—W. M. Buckner, Marshall.

Register of Deeds—James Smart, Marshall.

Treasurer—(Vacant).

Coroner—J. H. Baird, Mars Hill.

Surveyor—R. L. Tweed, White Rock.

Co. Supt. of Health—W. J. Weaver, Marshall.

Co. Supt. of Schools—M. C. Buckner, Mars Hill.

Supt. of County Home — James Haynie, Marshall.

Co. Board of Education—Jasper Ebbs, (chrm.), Trust: Thos. J. Murray, Marshall, R. F. D. No. 3; L. M. Bryan, Marshall.

County Commissioners — R. A. Tweed, White Rock; C. F. Cassada, Marshall, R. F. D. No. 1; W. C. Sprinkle, Marshall, R. F. D. No. 3.

County Board of Elections—J. W. Nelson, Marshall; J. B. Roberts, Marshall, R. F. D. No. 5; John Jarrett, Marshall.

JUSTICES OF THE PEACE.

Township No. 1—Geo. W. Bryan, Jr., Marshall; Barnett Fortner, Marshall; T. A. Center, Marshall; James Haynie, Marshall; R. N. Ramsey, Marshall; John S. Rice, Walnut.

No. 2—J. W. Crow, Dewdrop; W. B. Banks, White Rock; W. M. Gunter, Dewdrop; Dan Shelton, White Rock; S. E. Tweed, Big Laurel.

No. 3—J. W. Wyatt, Marshall, R. F. D. No. 3; Thos. J. Murray, Marshall, R. F. D. No. 3; J. B. Cody, John Metcalf, L. M. Sprinkle, Marshall, R. F. D. 2.

No. 4—J. M. Dewesse, Ivy; W. M. Clause, Ivy; W. L. Hensley, Buckner. S. E. Tweed, Big Laurel.

No. 5—J. F. Carter, Garrett Higgin. No. 2.

No. 6—M. F. Plemmons, O. K. Teague, R. S. Teague, Marshall, R. F. D. No. 1.

No. 7—Jas. Wilson, Logan Ball, M. G. Farmer, Marshall, R. F. D. No. 5.

No. 8—T. L. Plemmons, Lee: J. F. Askew, Spring Creek; C. W. Henderson, Bluff; J. M. Hipps, Spring Creek; W. G. Price, Trust.

No. 9—Vernon Church, Hot Springs; V. H. Reynolds, Sandy; J. F. Harrison, J. R. Good, Hot Springs; J. W. Hensley, Stackhouse.

No. 10—Patterson Ray, W. M. Norton, Lee Wallin, Big Laurel.

No. 11—Lee English, English; W. H. English, English; J. A. Porchia, Faust; J. F. Buckner, Faust.

No. 12—James A. Worley, Worley; S. C. Worley, Worley; D. F. Patton, Big Pine J. H. Davis, Worley.

No. 13—James M. Brown, Kind; Vance Ledford, Kind; J. E. Gregory, Joe; Zeb B. Beasley, Joe; Robt. Gorman, Joe.

No. 14—J. E. Ramsey, Peek; W. R. Sams, Grapevine; J. G. West, Mars Hill, R. F. D. No. 1; S. A. Dill, Mars Sams, Grapevine; H. J. Anders, Mars Hill, R. F. D. No. 1.

No. 15—J. C. Ponder, Mars Hill; Lee B. Ramsey, Mars Hill; A. J. Brown, Mars Hill.

No. 16—J. S. Shelton, Protection; C. C. Peek, Protection.

SCHOOLS AND ACADEMIES.

Madison Seminary High School—R. G. Anders, Superintendent, Marshall.

Spring Creek High School—G. C. Brown, Principal.

PHYSICIANS NOT IN TOWNS.

English, I. L., Faust.

Tilson, J. C., Marshall, R. F. D. No. 3.

Woody, S. B., Spring Creek.

MERCHANTS NOT IN TOWNS.

Tilson, J. F., Grapevine.

Cody, C. W., Laurelton.

Silvey, T. A., Halewood.

Roberts, A. J., Little Pine Creek.

Brown, J. S., Waverly.

Brown, T. L., & Son, Holcombe.

Duckett, D. B., Spring Creek.

Sprinkle & George, California Creek.

Rice, R. W., Little Creek.

Wallin, J. A., Big Laurel.

Shelton & Cole, White Rock.

Furguson, C. A., Spring Creek.

Wild, G. W. & T. J., Big Pine.

Stamey, T. F., & Co., Joe.

FLOUR, CORN AND FEED MILLS.

Marshall Milling Co., Marshall.

SAW MILLS.

Marshall Woodworking Co., Marshall.

Ramsey, J. G., & Co., Walnut.

Cole, G. W., Marshall.

Roberts, A. J. & J. B., Marshall, R. F. D. No. 5.

Peek, A. C., Peek.

Laurel River Lumber Co., Stackhouse.

PUBLIC SCHOOLS TEACHERS.

Anderson, Miss Sue, Paint Fork.

English, Miss Pearl, Walnut.
Ramsey, Mrs. Eugenia, Marshall.
Ponder, Miss Hassie, Mars Hill.
Allen, Miss Ella Lee, Allanstand.
Allen, Miss Lula M., Allanstand.
Tweed, S. E., Big Laurel.
Sprinkle, George E., Jupiter.
James, J. M., Paint Fork.
Radford, Curtis, Just.
Ward, Miss Ethel, Marshall.
Brown, G. C., Spring Creek.
Anders, R. G., Marshall.
Ebbs, Miss Hattie, Spring Creek.
Baird, John, Mars Hill.
English, Miss Emma, Faust.
Robinson, Miss Eugenia, Buckner.
Wells, J. E., Holcombe.
Roberts, Mrs. Nora, Marshall, R. F. D. No. 1.
Snell, Miss Sybil, Mars Hill.
Hipps, Miss Leona, Spring Creek.
Tweed, Miss Addie, Big Pine.
Stockton, Miss Mary E., Little Pine
Jervis, E. D., Barnard.
Reeves, G. M., Cross Rock.
Phillips, Miss Julia, Hot Springs.
Whitley, Miss Kate, Hot Springs.
Brooks, T. A., Bluff.
Hunter, D. O., Marshall, R. F. D. No. 3.
Allman, Miss Etta, Volga.
Holcombe, Miss Daisy, Mars Hill.
Riddle, J. D., Little Creek.
Buckner, M. C., California Creek.
Jervis, W. P., Mars Hill.
Edwards, Miss Cora, Mars Hill.
Reeves, Mrs. Ella, Cross Rock.
Balding, Newton, Boise.
Angel, A. C., Paint Fork.
Peek, Sam, Peek.
Peek, Will W., Peek.
Edwards, Miss Hattie, Mars Hill.
Henderson, Miss Carrie, Walnut.
Smith, G. C., Laurelton.
Arrowood, A. W., Mars Hill.
Pond, Miss Carrie B., Hot Springs.
Robinson, Miss Dorothy, Hot Springs.
Huff, J. B., Marshall.
Worley, Jr., W. M., Worley.
Reynolds, Miss Clara, Sandy.
Murray, Miss Vaughty, Marshall.
Marrow, Miss Maggie, Marshall.
Ramsey, Miss Ada, Marshall.
Rice, Judson, Big Laurel.
Edwards, S. E., Big Pine.
Griffin, Miss Jessie, Marshall.

MARSHALL.

Population, 1910: Whites, 1,000; colored, 53; total, 1,053.
Value real estate, $231,118; value personal property, $60,000.
Tax Rate: 83 1-3c. on the $100.

TOWN OFFICERS.

Mayor—John Jarrett.
Postmaster—Frank Roberts.
Chief of Police—Geo. Hensley.
R. R. Agent—W. A. West, Southern.
Manager Telegraph—W. A. West, Western Union.

MINISTERS AND CHURCHES.

Presbyterian—W. E. Finley, Pastor, Marshall.
Baptist—
Methodist—W. J. Usry, Pastor, Marshall.

SCHOOLS AND ACADEMIES.

Marshall Public School—J. B. Huff, Principal, Marshall.

BANKS AND BANKERS.

Bank of French Broad—J. J. Redmon, President; W. B. Ramsey, Cashier.
Citizens Bank—J. H. White, President; C. J. Ebbs, Cashier.

DOCTORS.

Roberts, Frank.
Weaver, W. J.
Moore, J. N.

DRUGGISTS.

Redmon & Roberts Co.

GENERAL MERCHANDISE.

Fagan, J. W.
Shelton, F.
Nelson, J. W.
West, J. N.
James, T. N.
King, W. E., & Co.
Gudger, W. J., & Son.
McLendon & Davis.
Tweed, N. B.
Ball, Tonie.
Franklin, J. M.
Ramsey, R. N.
Ward, R. H.
Haynie, J. H.
Candler, J. F.

HOTELS AND BOARDING HOUSES.

Rector House.
Allison House.

LIVERY STABLES.

Redmon, J. J.
Tweed, E. R., & Co.

NEWSPAPERS AND EDITORS.

Madison County Record (Weekly)—J. R. Swann, Editor.
French Broad News (Weekly)—W. E. Finley, Editor.

MANUFACTURING PLANTS.

Capitola Manufacturing Co. (Yarns).
Marshall Woodworking Co. (Lumber).

WALNUT.

Incorporated in 1904.
Population, 1910: Whites, 215.
Value real estate, $30,000; value personal property, $3,500.

TOWN OFFICERS.

Mayor—F. M. McDevitt.
Postmaster—J. M. Ramsey.
Chief of Police—Arthur McDevitt.

MINISTERS AND CHURCHES.

Methodist—E. O. Lawton, Pastor, Marshall.

Presbyterian—Rev. Mr. Hiner, Pastor.
Baptist—Jas. Martin, Pastor.

SCHOOLS AND ACADEMIES.

First Graded School—Miss Bell Hannah, Principal.

DOCTORS.

McDevitt, A. J.

GENERAL MERCHANDISE.

Ramsey, J. M., & Sons.
Chandler, H.
Ramsey, E. M., & Co.
Miles, D. P., & Co.

LIVERY STABLES.

Ramsey, J. M.

MANUFACTURING PLANTS.

Fain, C. W. (Saw Mill).
Rice, T. J. (Corn Mill).

MARS HILL.

Incorporated in 1891.
Population, 1909: White, 400; colored, 10; total, 410.
Value real estate, $48,640; value personal property, $19,102.
Tax Rate: 50c. on $100; $1.50 on poll.

TOWN OFFICERS.

Mayor—A. L. Carter.
Postmaster—G. G. Tillery.
Chief of Police—T. J. Edge.

MINISTERS AND CHURCHES.

Baptist—E. R. Harris, Pastor.
Methodist—L. H. Griffith, Pastor.

SCHOOLS AND ACADEMIES.

Mars Hill College—R. L. Moore, President.
Public School—Miss Fusia Marchland, Principal.

DOCTORS.

Baird, J. H.
Baird, J. W.
Roberson, W. F.
Burnett, I. E.

DRUGGISTS.

Burnett, I. E.

GENERAL MERCHANDISE.

Gibbs, R. S.
Riddle, S .M., & Son.
Edwards, L. D.
Jarvis, J. M,

HOTELS AND BOARDING HOUSES.

R. S. Gibbs.
Riddle, S. M.

LIVERY STABLES.

Anderson, N. P.
Sprinkle, J. B.

MANUFACTURING PLANTS.

Tillery, G. G., & Co. (Woodworking and Building).
Anderson, J. W., & Co. (Brick).

HOT SPRINGS.

Population, 1910: Whites, 429; colored, 54; total 483.
Value of real estate, $180,000; value personal property, $40,000.
Tax Rate, 50c. on the $100.

TOWN OFFICERS.

Mayor—P. D. Ebbs.
Postmaster—J. E. Lance.
Chief of Police—John B. Lawson.
R. R. Agent—Chas. Burgin, Southern Railway.
Manager Telegraph—Chas. Burgin, Western Union.

MINISTERS AND CHURCHES.

Baptist—W. H. Jervis, Pastor, Spring Creek.
Methodist—A. P. Clapp, Pastor.
Presbyterian—W. B. Dugill, Pastor.

SCHOOLS AND ACADEMIES

Darland Institute—Miss Julia E. Phillips, Principal.

BANKS AND BANKERS.

Bank of Hot Springs—Thos. Frisbee, President; C. J. Ebbs, Cashier.

DOCTORS.

Peck, E. J.

DRUGGISTS.

Mountain Park Pharmacy.

GENERAL MERCHANDISE.

Hot Springs Supply Co.
Nicholson & Lance.
Plemmons, W. H. & Ira.
Lawson, W. M.
Brooks, J. A.
Lawrence, Thos.
Girby, J. N.

HOTELS AND BOARDING HOUSES.

Mountain Park Hotel.
Stone House.
McFall House.
Lance House.

MARTIN COUNTY.

COUNTY SEAT, WILLIAMSTON.

Population: (Census 1910), 17,797.
Formed in 1774 from Halifax and Tyrrell Counties. Named in honor of Josiah Martin, the last Royal Governor of North Carolina.
Area: 500 square miles.
Value of real estate, $2,032,899; value of personal property, $1,838,282.
Property listed in 1910 by whites, $3,503,076; by negroes, $368,105.
No. of Schools: For whites, 43; for negroes, 30.
Tax Rate: County purposes., 17c. on the $100. 4 per cent county tax spent on roads.
Public Roads: Worked by Old State Law.

Farmers and Merchants Bank of Williamston

PAYS FOUR PER CENT INTEREST ON TIME DEPOSITS.
They remit for collections promptly on moderate terms.

RAILROAD, TELEGRAPH AND EXPRESS COMPANIES.

Atlantic Coast Line Railroad, 52.24 miles, assessed value $1,530,943.88
Southern Express Company, assessed value 4,832.20
Western Union Telegraph Company, assessed value 6,393.09
Williamston Telephone Company, assessed value 2,950.00
Roanoke and Tar River Steamboat Company, assessed value 15,000.00

Superior Court Terms: March 20th, (1 week); June 19th, (1 week); September 18th, (2 weeks); December 11th, (1 week). Both criminal and civil cases tried at each term.

COUNTY OFFICERS.

Clerk of the Court—J. A. Hobbs, Williamston.

Sheriff—J. C. Crawford, Williamston.

Register of Deeds—A. S. Coffield, Williamston.

Treasurer—C. D. Carstarphen, Williamston.

Coroner—J. H. Saunders, Williamston.

Surveyor—Sylvester Peel, Williamston.

Co. Supt. Health—W. E. Warren, Williamston.

County Supt. of Schools—R. J. Peele, Williamston.

Supt. of County Home—D. Bowen, Williamston.

Co. Board of Education—J. T. Waldo, Hamilton; L. B. Wynn, Williamston; Warren H. Biggs, Williamston.

County Commissioners—H. M. Burras, (chrm.), Williamston, B. S. Cowing, Williamston, R. F. D.; R. H. Salisbury, Hassell; J. T. Barnhill, Everetts.

County Board of Elections—N. S. Peel, (chrm.), Williamston; B. R. Jenkins, Robersonville; C. C. Fagan, Dardens.

JUSTICES OF THE PEACE.

Jamesville Township—J. C. Smith, Dardens; A. Corey, Jamesville; C. A. Askew, Jamesville.

Williams—Joshua L. Coltrain, Williamston, R. F. D.; J. N. Hopkins, Williamston, R. F. D.; W. W. Roberson, Williamston, R. F. D.

Griffins—J. L. Coltrain, Jamesville, R. F. D.; J. E. Griffin, Jamesville, R. F. D.; Pleny Peel, Jamesville, R. F. D.

Williamston—B. F. Godwin, Williamston; W. H. Robertson, Sr., Williamston.

Bear Grass—W. R. Robertson, Wilston, R. F. D.; McG. Taylor, Williamston, R. F. D.; H. C. Green, Williamston.

Cross Roads—J. H. D. Peel, Williamston, R. F. D.; Jas. E. Roberson, Jr., Robersonville; S. T. Everett, Everetts.

Robersonville—S. L. Ross, Robersonville; J. L. Croom, Robersonville, R. F. D.; A. L. Billflower, Parmele; J. A. Mizell, Parmele.

Poplar Point—J. R. Ballard, Williamston, R. F. D.; M. P. Taylor, Williamston, R. F. D.; L. R. Ange, Williamston, R. F. D.

Hamilton—J. T. Waldo, Hamilton; B. L. Long, Hamilton; G. F. Roberson, Hassells; W. S. Rhodes, Hamilton.

Goose Nest—W. O. Council, Oak City; N. M. Worsly, Oak City; F. M. Harrell, Oak City; H. C. Harrington, Palmyra.

MINISTERS NOT IN TOWNS.

Rogerson, John N., Williamston, R. F. D.
Manning, A. J., Fairview.

SCHOOLS AND ACADEMIES.

Dardens—Miss Cora M. Hill, Principal, Dardens.

Williamston, R. F. D. 1—S. Peel, Principal.

MERCHANTS NOT IN TOWNS.

Lilly, Kader, Williamston, R. F. D. No. 1.
Manning, S. W., Jamesville, R. F. D. No. 1.
Ballard, W. W., Williamston, R. F. D.
Taylor, V. R., Williamston, R. F. D.
Griffin, G. W., Williamston, R. F. D

SAW MILLS.

Dennis Simmons Lumber Co.
Manning, N. R.
Lilly, Kader, Williamston, R. F. D. No. 1.
Roberson, J. J.
Staton & Daniel.
Coltrain, J. L., & Bro.
Ward, J. H.
Critcher, R. S.

WILLIAMSTON.

Incorporated in 1779.
Population, 1909: 1,600.
Tax Rate: 50c. on the $100. and $1.50 on poll.

TOWN OFFICERS.

Mayor—B. F. Godwin.
Postmaster—J. R. Mobley.
Chief of Police—W. R. White.
R. R. Agent—W. A. Ellison.
Manager Telegraph—W. A. Ellison.

MINISTERS AND CHURCHES.

Baptist—G. J. Daniel, Pastor.
Methodist—Rufus Bradley, Pastor.
Episcopal—W. J. Gordon, Rector.

SCHOOLS AND ACADEMIES.

Williamston Graded School—A. M. Jordan, Principal.

Farmers and Merchants Bank, Williamston, N. C.

JOHN D. BIGGS, President. **FRANK F. FAGAN, Cashier.**
CHAS. D. CARSTARPHEN, V.-Pres. **L. H. HARRISON, Asst. Cashier.**

BANKS AND BANKERS.

Bank of Martin County—Wheeler Martin, President; J. G. Godard, Cashier.

Farmers & Merchants Bank—J. D. Biggs, President; F. F. Fagan, Cashier.

DOCTORS.

Warren, W. E.
Knight, J. B. H.
Rhodes, J. S.
Saunders, J. H.
York, H. B.

DENTISTS.

White, J. A.

DRUGGISTS.

Biggs, S. R., Drug Co.
Saunders & Fowden.

GENERAL MERCHANDISE.

Anderson, Crawford & Co.
Hassell, J. L., & Co.
Harrison Bros. & Co.
Hodges, F. K., & Co.
Cowing, O. K., & Co.
Blount & Bro.
Carstarphen, C. D.
Mizzell, J. A., & Co.
Brown, S. S.
Hodges, W. J.

NEWSPAPERS AND EDITORS.

Enterprise (Weekly)—Wm. C. Manning, Editor.

Gospel Messenger (Monthly)—Sylvester Hassell, Editor.

JEWELERS.

Peele, H. D.

HARDWARE DEALERS.

Hoyt, F. W.

GROCERS.

Corey, L. E., Grocery Co. (Wholesale).

HOTELS AND BOARDING HOUSES.

Atlantic.
Roanoke.
Thomas House.

LIVERY STABLES.

Mobley, Sid.
Waters, J. B.

SAW MILLS.

Dennis Simmons Lumber Co.

LAWYERS.

Stubbs, H. W.
Martin & Critcher.
Dunning, A. R.
Newell, S. A.

INSURANCE AGENTS.

Crawford, K. B.
Pope, J. E.
Fagan, F. F.
Newell, S. A.

MANUFACTURING PLANTS.

Woolard, J. L. (Harrows).
Virginia-Carolina Peanut Co.
Martin County Buggy Co.

GOLD POINT.

Incorporated in 1898.

Population, 1909: White, 100; colored, 50; total, 150.

Value real estate, $25,000; value personal property, $15,000.

Tax Rate: 15c. on the $100.

TOWN OFFICERS.

Mayor—J. L. Croom.
Chief of Police—J. H. Stalls.

MINISTERS AND CHURCHES.

Christian—J. C. Summerell, Pastor.

SCHOOLS AND ACADEMIES.

Gold Point Academy—Miss Lydia Roberson, Principal.

GENERAL MERCHANDISE.

Weaver, J. L.
Coburn, J. B.

HOTELS AND BOARDING HOUSES.

Taylor House.

SAW MILLS.

Roberson, B. H., & Son.

BUGGY MANUFACTURERS.

Croom, J. L., & Co.

OAK CITY.

Incorporated in 1892.

Population, 1909: White, 200; colored, 100; total, 300.

Value real estate, $8,000; value personal property, $2,000.

Tax Rate: 15c. on the $100.

TOWN OFFICERS.

Mayor—S. W. Casper.
Postmaster—John L. Hines.
Chief of Police—B. F. Casper.
R. R. Agent—S. E. Hines, A. C. L.
Manager Telegraph—S. E. Hines.

MINISTERS AND CHURCHES.

Baptist—T. J. Crisp, Pastor.

GENERAL MERCHANDISE.

Johnson, Everett & Co.
Harrell & Ross.
Perkins, E. L.
Harrell, F. M., & Co.

HOTELS AND BOARDING HOUSES.

Hyman, Mrs. L. W.
Daniel, J. T.

LIVERY STABLES.

Everett & Daniel.
Davenport, L. W., & Bro.

SAW AND PLANING MILLS.

Casper Bros.
Davenport, T. W.

GRIST MILLS.

Davenport, T. W.

ROBERSONVILLE.

Incorporated in 1885.

Population, 1909: White, 500; colored, 250; total, 750.

Value real estate, $175,000; value personal property, $75,000.

Tax Rate: 33 1-3c. on the $100.

TOWN OFFICERS.

Mayor—S. L. Ross.
Postmaster—W. S. Vick.

Farmers and Merchants Bank of Williamston

SOLICITS ACCOUNTS BOTH LARGE AND SMALL.

They have facilities for handling the accounts of large corporations and respectfully solicit business.

Chief of Police—Jos. Bullock.
R. R. Agent—H. H. Pope, A. C. L. Ry. Co.
Manager Telegraph—H. H. Pope, Western Union Telegraph Co.

MINISTERS AND CHURCHES.

Baptist—E. C. Andrews, Pastor.
Methodist—J. C. Reynolds, Pastor.
Christian—W. H. Howard, Pastor.
Primitive Baptist—G. D. Roberson, Pastor.

SCHOOLS AND ACADEMIES.

Robersonville Graded Schools—B. G. Allen, Principal.

BANKS AND BANKERS.

Bank of Robersonville—R. H. Hargrove, President; J. A. Mizzell, Cashier.

DOCTORS.

Nelson, R. J.
Ward, J. E.

DRUGGISTS.

Cannon, C. L.

GENERAL MERCHANDISE.

Bryan, J. F. A.
Purvis, R. T.
Jenkins & Roberson.
Roberson, B. H., & Sons.
Smith, R. L., & Co.
James, C., & Co.
Bailey & Barnhill.
Roberson, A. S., & Co.
Roberson, G. D., & Son.
Roberson, J. H., & Co.
Taylor, J. W., & Co.

HOTELS AND BOARDING HOUSES.

Hotel Beulah.
Gem Hotel.
Benjamin House.

LIVERY STABLES.

Purvis, R. T.
Grimes, R. E.

LAWYERS.

Smith, J. C.

INSURANCE AGENTS.

Roberson & Bailey.
Mizzell & Roberson.
Ross, S. L.

MANUFACTURING PLANTS.

Rogerson, Wiley, & Co.
Robersonville Hosiery Mfg. Co.
Parker, D. B., Buggy Co.
Carolina Brick Co. (Brick).

HAMILTON.

Population 1909; Whites, 350; Colored, 150.

Value real estate, $49,625; value personal property, $155,004.

Tax Rate: 25c. on the $100.

TOWN OFFICERS.

Mayor—Jos. T. Waldo.
Postmaster—Sallie E. Ewell.
Chief of Police—B. L. Upton.
Manager Telegraph—B. L. Long. (Telephone only.)

MINISTERS AND CHURCHES.

Methodist—Rufus Bradley, Pastor.
Primitive Baptist—M. T. Lawrence, Pastor.
Baptist—Rev. Mr. Andrews, Pastor.

SCHOOLS AND ACADEMIES.

Public School—Professor and Mrs. Parker, Principals.

BANKS AND BANKERS.

Bank of Hamilton—Charles H. Baker, President; E. A. Council, Cashier.

DOCTORS.

Long, B. L.
Long, E. M.
Fleming, M. I.

DRUGGISTS.

Long, B. L.

GENERAL MERCHANDISE.

Slade, Rhodes & Co.
Salisbury, R. W., & Bro.
Baker & Salsbury.
Haislip & Davenport.
Sherrod, P.
Williams, J. B.
Davenport, W. E.
Forrest, L. F., & Co.

HOTELS AND BOARDING HOUSES.

Darden Hotel.
Cloman, Mrs. J. B.

LIVERY STABLES.

Jones, D. C.

MANUFACTURING PLANTS.

Hamilton Pants Mfg. Co.

PARMELE.

Incorporated in 1893.

Population, 1909: White, 100; colored, 100; total, 200.

Value real estate, $17,580; value personal property, $81,905.

Tax Rate: 25c. on the $100.

TOWN OFFICERS.

Mayor—A. L. Bellflour.
Postmaster—R. L. Whitley.
Chief of Police—D. S. Powell.
R. R. Agent—J. W. Andrews, A. C. L. R. R. Co.

MINISTERS AND CHURCHES.

Methodist (Northern)—M. L. Chappell, Pastor.
Baptist—John Carter, Pastor.

GENERAL MERCHANDISE.

Andrews, W. C.
Stokes, J. T.
Gray & Weyne.

MANUFACTURING PLANTS.

Powell, D. S.

JAMESVILLE.

Incorporated in 1875.

Population, 1909: White, 200; colored, 200; total, 400.

Value real estate and personal property, $92,110.

Tax Rate: 30c. on the $100.

Farmers and Merchants Bank of Williamston

CAPITAL ..... **$25,000.00.** **SURPLUS** .....**$10,000.00.**

DEPOSITORY OF
THE STATE OF NORTH CAROLINA.
THE COUNTY OF MARTIN.

TOWN OFFICERS.

Mayor—W. W. Walters.

Postmaster—J. L. Davenport.

Chief of Police—J. B. Allen.

R. R. Agents—George S. Williams, A. C. L. R. R.; A. L. Wallace, LeRoy S. B. Co.

Manager Telegraph—George S. Williams, Western Union Tel. Co.

MINISTERS AND CHURCHES.

Baptist—A. D. Mizzell, Pastor.

Methodist—L. Reynolds, Pastor.

Disciple—L. Petree, Pastor.

SCHOOLS AND ACADEMIES.

Jamesville Academy—Miss Barbary Manning, Principal.

DOCTORS.

Smithwick, J. E.

DRUGGISTS.

Biggs, S. R., Drug Co.

GENERAL MERCHANDISE.

Walters, W. W.
Stallings, W. H.
Brown Bros.
Hassell, U. S.
Lilley & Martin.
Jackson, H. C., & Co.
Mizzell, W. H.
Griffin, H. G.

HOTELS AND BOARDING HOUSES.

Harrison Hotel.
Davis Boarding House.

MANUFACTURING PLANTS.

Dennis Simmons Lumber Co.
Boyle Mfg. Co.
Stallings, W. H.

EVERETTS.

Population, about 400.

TOWN OFFICERS.

Mayor—J. A. Whitley.

Postmaster—J. S. Peel.

Chief of Police—Albert Burroughs.

R. R. Agent—Larry Dew.

Manager Telegraph—Larry Dew.

SCHOOLS AND ACADEMIES.

Everetts High School—

DOCTORS.

Williams, Jno.

GENERAL MERCHANTS.

Bailey & Barnhill.
Ballard, M. W., & Co.
Peel, J. S.
Cherry & Clark.
Meeks Mercantile Co.
Barnhill, A. C.
Hardy, W. H.

HOTELS AND BOARDING HOUSES.

James Mrs. Pattie.

MANUFACTURING PLANTS.

McNaughton, G. P. (Gin, Saw and Grist Mill).
Stroud & Barnhill Milling Co.

McDOWELL COUNTY.

COUNTY SEAT, MARION.

Population (Census 1910), 13,538.

Formed in 1842. Named in honor of Col. Joseph McDowell.

Area, 440 sqaure miles.

Value of real estate, $2,065,038; value of personal property, $774,735.

Property listed in 1910 by whites, $5,577,088; by negroes, $102,468.

No. of Schools: For whites, 52; for negroes, 12.

Tax Rate: County purposes, 23c. on the $100; roads and bridges, 15c.; Marion township roads, 40c.; special, 15c.

County bonded debt, $62,873.25.

Public Roads: Worked, Marion township by convicts, other roads by free labor.

RAILROAD, TELEGRAPH AND EXPRESS COMPANIES.

Carolina, Clinchfield and Ohio Railroad, 44.47 miles, assessed value	$619,636.08
Southern Railway, 32.24 miles, assessed value	939,245.85
Southern Railway—Carolina Division, 13.90 miles, assessed value	82,750.18
Pullman Company, assessed value	5,706.48
Southern Express Company, assessed value	8,388.83
Western Union Telegraph Company, assessed value	7,393.70

Superior Court Terms: January 23rd (two weeks), civil; February 20th (two weeks); July 16th (two weeks); September 17th (two weeks).

COUNTY OFFICERS.

Clerk of the Court—Thomas Morris, Marion.

Sheriff—J. A. Laughridge, Marion.

Register of Deeds—R. L. C. Gibson, ridge, Marion.

Treasurer—N. C. Jones, Marion.

Coroner—D. M. McIntosh, Old Fort.

Surveyor—L. A. Haney, Demming.

Co. Supt. of Health—G. S. Kirby, Marion.

Co. Supt of Schools—D. F. Giles, Marion.

Supt. of County Home—J. A. Poteet, Marion.

Co. Board of Education—D. E. Hudgins, Marion; Johnson Ledbetter, Dome; J. L. Padgett, Nebo.

County Commissioners—H. A. Tate, (chrm.), Old Fort, R. F. D.; W. A. Laughridge, Dysartsville; T. W. Stacy, Nebo.

County Board of Elections—D. E. Hudgins, Marion; Geo. I. White, Marion; W. E. Brown, Garden City.

JUSTICES OF THE PEACE.

Marion Township—W. B. Ratcliffe, Marion; A. B. Gilky, Marion; D. A. Snipes, Garden City; P. F. Cannon, Ector.

Crooked Creek—Will White, Old Fort, R. F. D.; Dill Robertson, Old Fort, R. F. D.; Walker Noblett, Old Fort, R. F. D.

North Cove—W. S. Doby, Ashford; W. G. McLemore, Woodlawn; A. H. Lowery, North Cove.

Montford's Cove — W. L. Fortune, Craig; J. L. Harris, Sugar Hill; I. L. Reel, Nealsville.

Broad River—C. M. Nanney, Dome; A. J. Boss, Dome; A. C. Owenby, Dome.

Old Fort—J. C. Burgin, Old Fort; T. L. Tate, Old Fort, R. F. D.; J. L. Fortune, Old Fort.

Nebo—J. Baxter Joynes, Nebo; Marion Simmons, Nebo; W. G. Hunter, Nebo.

Dysartsville —H. B. Brackett, Dysartsville; Robert Sisk, Dysartsville; C. M. Davis, Dysartsville.

Higgins—J. G. Price, Marion; C. L. White, Nealsville; E. G. Goforth, Nealsville.

MINISTERS NOT IN TOWNS.

Baptist—A. B. Mashburn, Nealsville; J. R. Denton, Dysartsville; H. M. Croom, Old Fort, R. F. D.; A. P. Sorrels, Nebo; B. B. Harris, Dysartsville; D. P. Lowdermilk, Marion, Edward Long, Marion Church, Marion.

Methodist—M. A. Mathison, Ira Erwin, Marion Station, Marion; D. S. Richardson, Nebo; Rev. Mr. Smith, Marion; Rev. Mr. Osborne, Old Fort.

Presbyyterian—No Pastor.

Episcopal—Rev. Mr. McNeely DuBose, Morganton.

SCHOOLS AND ACADEMIES.

Nebo High School—G. H. Weaver, Principal.

PHYSICIANS NOT IN TOWNS.

Gilbert, W. W., Dysartsville.

MERCHANTS NOT IN TOWNS.

Patton, W. E., & Son, Garden City.
Good, M. L., Woodlawn.
Adams, T. T., & Co., Woodlawn.
Flack Bros., Vein Mountain.
Kirksey, J. R., Dysartsville.
McCall, Jno. W., Ashford.
Thomas, John, Mt. Mitchell.
Daves, Mrs. C. M., Dysartsville.
Banning, C. Y., Sugar Hill.
Bowman, R. L., Old Fort, R. F. D.
Grant, T. L., Old Fort, R. F. D.
Brown, B. C., Ashford.
Satterwhite Bros., Dysartsville.
Tate, R. N., Old Fort, R .F. D.
Poteet, J. A., & Co., Marion.

FLOUR, CORN AND FEED MILLS.

Patton, W. E., & Son, Garden City.
Goforth, W. A., Nealsville.
Kaylor, M. L., Nebo.
Lentz, Geo., Marion.
Brown, Mills, Marion.
Sinclair, P. J., Marion.

PUBLIC SCHOOL TEACHERS.

Weaver, G. H., Nebo.
Nanney, J. H., Nebo.
McCall, Miss Nannie, Nebo.
Hicks, Miss Mattie, Nebo.
Weaver, Mrs. G. H., Nebo.
Kirksey, Miss, Nebo.
Stacy, Miss Annie, Nebo.
Stacy, Miss Mamie, Nebo.
Wilson, Miss Essie, Nebo.
Hunter, Miss Florence, Nebo.
Giles, Miss Bertha, Nebo.
McGimsey, Miss Donnie, Nebo.
Elliott, Miss Maude, Nebo.
Hunter, Miss Janie, Nebo.
Davis, Alonzo, Nebo.
Stepp, N. F., Dysartsville.
Miller, Miss Cora, Dysartsville.
Goforth, Miss Maggie, Dysartsville.
Poteet, Miss Bessie, Dysartsville.
Ledbetter, Miss, Dysartsville.
Gettys, J. A., Patten.
Patton, Miss Olivia, Patten.
Brown, Miss Ada, Vein Mountain.
Henshaw, R. E., Nealsville.
Henshaw, Mrs. R. E., Nealsville.
Sherrill, Miss Mattie, Nealsville.
Woody, Miss Nolia, Nealsville.
Camp, Miss Cordelia, Sugar Hill.
Green, Miss Kate, Sugar Hill.
Williams, Miss Pearl, Sugar Hill.
Morrow, Miss Birdie, Old Fort, R. F. D. No. 1.
Crater, Miss Mary, Old Fort, R. F. D. No. 1.
Williams, Miss Delia, Old Fort, R. F. D. No. 1.
Burgin, Miss Mary, Old Fort, R. F D. No. 1.
Greenlee, Miss Mary, Old Fort, R. F. D. No. 1.
Gibson, Miss Effie, Old Fort, R. F. D. No. 1.
Cowper, J. B., Old Fort, R. F. D. No. 1.
Corpening, Mrs. Mary Yancey, Woodlawn.
Brooks, Miss Elizabeth, Woodlawn.
Camp, Zeb. E., Hankins.
Morgan, E. H., North Cove.
Camp, Miss Annie Sue, Hankins.
James, Thomas, North Cove.
Lynch, Miss Effie, Ashford.
Brown, Miss Louise, Ashford.
Kanipe, Ed., Marion.
Giles, Ged., Marion.
Ledbetter, W. O., Marion.

Mathison, M. A., Marion.
Tate, Miss Carrie, Marion.
Morris, Miss Lela, Marion.
Finley, Miss Grace, Marion.
Gibbs, Miss Hallie, Marion.
Ledbetter, A. T., Old Fort, R. F. D. No. 2.
Lewis, Miss Janie, Old Fort, R. F. D. No. 2.
Crawford, Miss Ethel, Old Fort, R. F. D. No. 2.
McCall, James, Old Fort.
Jones, T. J., Old Fort.
Trollinger, Miss, Old Fort.
Hicks, Miss Mollie, Old Fort.
Tate, Miss Pearl, Old Fort.
Stepp, Miss, Old Fort.
Ledbetter, Miss Pearl, Dome.
Ledbetter, Miss Ida Belle, Dome.
Ashworth, Claude, Dome.
Ledbetter, Miss Zenia, Dome.
McCall, Shell, Fairview.

MARION.

Population, 1910, estimated 2,500. No. white polls, estimated, 250; No. colored polls, 6.

Value real estate and personal property, estimated, $600,000.

Tax Rate: $1.75.

Bonded debt, $63,000.

TOWN OFFICERS.

Mayor—H. W. Dysart.
Chief of Police—J. A. Finley.
City Clerk—S. H. Yancey.
Treasurer—S. H. Yancey.
Tax Collector—J. C. Brown.
City Attorney—A. H. Johnson.
Postmaster—C. M. McCall.
R. R. Agents—J. F. Conniffe, Southern Railway; Mr. Vaughters, C. C. & O. Railway.
Express Agent—J. F. Conniffe.
Telephone Manager—J. F. Williams.

MINISTERS AND CHURCHES.

Baptist—Edward Long, Pastor.
Methodist—Ira Erwin, Pastor.
Presbyterian—No pastor.
Episcopal—McNeely DuBose, Rector.

SCHOOLS AND ACADEMIES.

Marion Graded School—J. T. Jones, Principal.

HOTELS AND BOARDING HOUSES.

Marianna Hotel.
Eagle Hotel.
Fleming Hotel.
Marion Inn.
J. W. Kirby House.

BANKS AND BANKERS.

Merchants and Farmers Bank—T. F. Wrenn, President; R. F. Burton, Cashier.
First National Bank—W. A. Conley, President; Geo. I. White, Cashier.

BAKERS.

Elhanan Bakery.

BRICK MANUFACTURERS.

Buffaloe & Hewitt.

BOOK STORES.

Gruber, W. R.
Blanton, J. D.

BUTCHERS AND DEALERS IN CATTLE.

Proctor, P. M.
Finley, A. L.
McPeeters, T. C.

CLUBS.

Manufacturers' Club.

COTTON AND HOSIERY MILLS.

Mt. Ida Hosiery Mills.
Marion Knitting Mills.
Marion Manufacturing Company. (Cotton).

COAL AND WOOD DEALERS.

Carson Wood & Coal Co.
Thomas Coal Co.

CLOTHIERS AND MEN'S FURNISHERS.

Gaston & Tate.
Blanton, J. D.
Burgin, A. A.
Miller, J. H. L.
Reid, P. A., & Co.
Gaston & Tate.
McCall & Conley.

DENTISTS.

Reid, J. G.
Fleming, Wm.
Burgin, R. J.

BUILDING & LOAN ASSOCIATIONS.

McDowell B. & L. Association.

DRUGGISTS.

Streetman, J. W.
Morphew, M. F.
Griffin's Pharmacy.

DOCTORS.

Ashworth, B. L.
Kirby, G. S.
Morphew, M. F.
Justice, M. L.
Justice, G. B.
Dr. Jones.

DRY GOODS AND NOTIONS.

Reid, P. A., & Co.
Gaston & Tate.
McCall & Conley.
Blanton, J. D.
Goodson, W. M.
Peerless Dry Goods Co.

POWER AND LIGHT COMPANIES.

Marion Light & Power Co.

FISH AND OYSTER DEALERS.

Goodson, W. M.
Morris, E. H.
Halliburton, T. J.
McPheeters, T. C.

FOUNDRIES AND IRON WORKS.

Pangle, L. A.

FURNITURE DEALERS.

McCall & Conley.
Blanton, J. D.

GROCERS.

A. Blanton Grocery Co. (Wholesale).
Dysart, E. H. (Retail).
Morris, E. H. (Retail).
Kirby Grocery Co. (Retail).
Goodson, W. M.

HARDWARE DEALERS.

Price Hardware Co.
Blanton, J. D.
Troutman, A. P.
Price Hardware Co.

INSURANCE AGENTS.

Dysart, H. W. (Life and Fire).
The McDowell Realty & Insurance Co. (Life and Fire).
Burton & Wood (Fire).
Neal & Gilkey (Fire).

JEWELERS.

Snipes, T. E.
Sprague, J. Fred.

LAWYERS.

Hudgins, D. E.
Morgan, W. T.
Johnston, A. H.
Pless, J. W.
Winborne, J. W.
Bird, J. L. C.
Morris, James.
Morphew, T. A.
Sinclair, P. J.
McBrayer, C. B.
Carlton, D. L.
Ross, T. C.
Lissenbee, C. C.

LUMBER M'F'RS. AND DEALERS.

Payne & Decker Bros.
Brown & Hewitt Lumber Co.
Chapman Lumber Co. (Dealers only).
Blackburn & Lail.

PAINTERS.

Puckridge, A. E.
Dellinger, C. L.

PLUMBERS.

Huffman, L. W.

PIANO AND ORGAN DEALERS.

Gruber W. R.

PHOTOGRAPHERS.

McCanless, S. A.
Eyer's Gallery.

PRINTING OFFICES.

The McDowell Publishing Co.

NEWSPAPERS AND EDITORS.

Marion Progress—S. E. Whitten, Editor.

REAL ESTATE AGENTS.

The McDowell Realty & Insurance Co.
Dysart, H. W.

UNDERTAKERS AND EMBALMERS.

Blanton, J. D.
McCall Bros.

MANUFACTURING PLANTS.

Catawba Furniture Co.
Blue Ridge Furniture Co.
Western Furniture Co.
McDowell Furniture Co.
Gilkey Veneer Co.

OLD FORT.

Population, 1910: Whites, 700; colored, 300; total, 1,000.
Value real estate, $375,000.
Tax Rate: 25c. on the $100.

TOWN OFFICERS.

Mayor—J. F. Harmon.
Postmaster—W. J. Souther.
Chief of Police—S. F. Mauney.
R. R. Agent—A. H. Spencer, Southern Railway.

MINISTERS AND CHURCHES.

Methodist—M. A. Osborne, Pastor.
Baptist—H. C. Marley, Pastor.
Presbyterian—C. L. Rogers, Pastor.
Episcopal—A. D. Meares, Rector.

SCHOOLS AND ACADEMIES.

Old Fort Graded School—Prof. McCall, Principal.

BANKS AND BANKERS.

Bank of Old Fort—L. P. Crawford, President; F. M. Bradley, Cashier.

DRUGGISTS.

Marshburn, P. H.
McCanless & Chaney.

DOCTORS.

McIntosh, D. M.
Chaney, T. M.
Freeman, G. W.

GENERAL MERCHANDISE.

Exley, L. J.
Bradley, J. S.
Mashburn, P. H.
Greene, I. H., & Co.
Crawford, J. R.
Connor & Nesbitt.
Westerman, H. A.
Grant, T. L.
Hemphill, P. H.
Davis, I. W.
Moore, T. R.
Nichols, J. L.
Turner Bros.

HOTELS AND BOARDING HOUSES.

Catawba House.
Old Fort Inn.
Sanderlin House.

INSURANCE AGENTS.

Bradley, F. M.

LIVERY STABLES.

Mauney, S. F.

MANUFACTURING PLANTS.

Union Tanning Co.

MECKLENBURG COUNTY.

COUNTY SEAT, CHARLOTTE.

Population: (Census 1910), 67,031.

Formed in 1764. Named in honor of home of Princess Charlotte, bride of King George III. of England.

Area: 680 square miles.

Value of real estate, $13,166,047; value of personal property, $6,174,115.

Property listed in 1910 by whites, $18,702,973; by negroes, $637,189.

Tax Rate: County purposes, 23 2-3c. on the $100; schools, 18c.; highways, 20c.; township roads, 10c.; State tax, 25c.

Public Roads: 350 miles. Worked by public labor and taxation and convicts. Two hundred and fifty miles macadam roads.

RAILROAD, TELEGRAPH AND EXPRESS COMPANIES.

Union Tank Line Company, assessed value	$ 4,600.00
Charlotte Power Company, assessed value	29,775.00
Southern Railway, 34.88 miles, assessed value	1,016,156.05
Atlanta and Charlotte Air Line Railway, 11.42 miles, assessed value	375,714.23
North Carolina Railroad, 11.90 miles, assessed value	557,184.00
Seaboard Air Line Railway, 23.90 miles, assessed value	479,230.37
Pullman Company, assessed value	8,389.80
Southern Bell Telephone and Telegraph Co., assessed value	116,408.00
Southern Express Company, assesed value	7,594.25
Western Union Telegraph Company, assessed value	41,698.44
Charlotte Electric Railway, assessed value	200,000.00
American Telephone and Telegraph Company, assessed value	18,572.00
Steel Creek Telephone Company, assessed value	432.00
Postal Telegraph-Cable Company, assessed value	3,618.04
Southern Power Company, assessed value	78,264.00
Charlotte Gas and Electric Company, assessed	55,000.00

Superior Court Terms: February 13th (two weeks), criminal; June 5th (one week), criminal; August 14th (two weeks), criminal; September 25th (one week), criminal; December 11th (one week), criminal; January 16th (two weeks), civil; March 13th (two weeks), civil; May 8th (one week), civil; June 12th (one week), civil; July 10th (two weeks), civil; October 2nd (three weeks), civil; December 4th (one week), civil.

COUNTY OFFICERS.

Clerk of the Court—C. C. Moore, Charlotte.

Sheriff—N. W. Wallace, Charlotte.

Register of Deeds—W. M. Moore, Charlotte.

Treasurer—J. W. Stinson, Charlotte.

Coroner—Z. A. Hovis, Charlotte.

Surveyor—J. B. Spratt, Charlotte. R. F. D. No. 3.

Co. Supt. of Health—C. S. McLaughlin, Charlotte.

Co. Supt. of Schools—R. J.Cochran, Charlotte.

Supt. of County Home—W. J. Holton, Newell.

Co. Board of Education—William Anderson (chrm.), C. H. Caldwell, A. F. Long, P. D. Funderburg, Plato D. Price, Charlotte, R. F. D.

County Commissioners—W. M. Long, (chrm.), Charlotte; W. N. McKee, Matthews, R. F. D. No. 17; D. A. Henderson, Charlotte, R. F. D. No. 11; F. T. Beatty, Paw Creek; W. J. Dunn, Huntersville, R. F. D. No. 22.

County Board of Elections—W. F. Harding (chrm.), Charlotte; A. M. McDonald, Charlotte; D. A. Barkley, Charlotte.

JUSTICES OF THE PEACE.

Charlotte Township—J. C. Hunter, Charlotte; W. H. Hall, Charlotte; B. S. Davis, Charlotte; W. D. Alexander, Charlotte; S. H. Hilton, Charlotte; J. L. Davis, Charlotte; C. L. Hunter, Charlotte; T. P. Ross, Charlotte; R. E. Young, Charlotte; R. A. Dunn, Charlotte; J. S. Myers, Charlotte; T. M. Shaw, Charlotte; W. J. Hutchison, Charlotte; Craig Davidson, Charlotte; J. T. McGee, Charlotte; Walter Brem, Charlotte; J. A. K. Alexander, Charlotte; O. F. Asbury, Charlotte; W. S. Alexander, Charlotte; E. S. Williams, Charlotte; Z. T. Smith, Charlotte; Richard Moore, Charlotte; L. M. McAlister, Charlotte; J. W. Cobb, Charlotte; H. C. Severs, Charlotte; D. P. Hutchison, Charlotte; W. W. Phifer, Charlotte; S. S. Stokes, Charlotte; C. H. Wolfe, Charlotte; G. F. Duke, Charlotte; M. C. Mayer, Charlotte; McD. Watkins, Charlotte; Thomas Griffith, Charlotte; W. R. Robertson, Charlotte; F. G. Johnson, Charlotte;

J. H. VanNess, Charlotte; J. M. Earnhardt, Charlotte; W. R. Wearn, Charlotte; E. L. Johnson, Charlotte; W. F. Reynolds, Charlotte; W. B. Orr, Charlotte; J. V. Stone, Charlotte; J. P. C. Morris, Charlotte; C. S. Ross, Charlotte; J. Y. Orders, Charlotte; Geo. Stephens, Charlotte; Richard Stewart, Charlotte; J. O. Stone, Charlotte; W. S. Huggins, Charlotte; J. M. Scullins, Charlotte.

Berry Hill—B. F. Price, Charlotte, R. F. D. No. 4; W. M. Long, Charlotte, R. F. D. No. 3; A. H. Rhyne, Charlotte, R. F. D. No. 5; P. D. Price, Charlotte, R. F. D. No. 4.

Lemley's—A. F. Long, Huntersville, R. F. D. No. 22; J. T. Cashion, Huntersville, R. F. D. No. 22; M. M. Blythe, Huntersville, R. F. D. No. 22; Moses A. White, Huntersville, R. F. D. No. 22; A. Gilbert, Huntersville; W. P. Archer, Huntersville.

Steel Creek—S. W. Whiteside, Charlotte, R. F. D. No. 12; J. B. Watt, Charlotte, R. F. D. No. 3; J. C. Smith, Pineville, R. F. D. No. 15; S. I. Price, Charlotte, R. F. D.; W. N. Peoples, Charlotte, R. F. D. No. 3; H. D. Smith, Pineville, R. F. D. No. 15; Jno. L. Millwer, Pineville, R. F. D. No. 15; James Sledge, Charlotte, R. F. D. No. 12; S. P. Price, Charlotte, R. F. D. No. 12.

Shearon—W. S. Pharr, Charlotte, R. F. D. No. 1; W. H. Hunter, Charlotte, R. F. D. No. 1; C. P. Elliott, Char-Charlotte, R. F. D. No. 2; T. B. Grier, Charlotte, R. F. D. 2; W. A. Griffith, Charlotte, R. F. D. No. 2; W. B. Beattie, Charlotte, R. F. D. No. 5; H. C. Reid, Charlotte, R. F. D.; J. Walker Kirkpatrick, Charlotte, R. F. D. No. 2; J. C. Reid, Charlotte, R. F. D.; R. B. Hunter, Charlotte, R. F. D.

Providence—Henry Bryant, Matthews, R. F. D. No. 17; H. Q. Alexander, R. F. D. No. 17; S. R. Grier, Matthews, R. F. D. No. 17; Lester S. Knox, Matthews, R. F. D. No. 17; G. B. Bryant, Matthews, R. F. D. No. 17.

Clear Creek—J. P. Flowe, Charlotte; R. F. D. No. 11; C. P. Mungo, Charlotte, R. F. D. No. 11; Thos. W. Dixon, Charlotte· J. W. Wilson, Charlotte; J. A. Helms, Matthews; W. H. Beaver, Charlotte, R. F. D. 11; Jno. W. Wilson, Charlotte, R. F. D. No. 11.

Crab Orchard—Z. W. S. Taylor, Charlotte, R. F. D. No. 9; C. W. Miller, Charlotte, R. F. D. No. 8; M. C. Daves, Charlotte, R. F. D. No. 9; J. A. Newell, Newells; I. B. Wallace, Sardis; C. H. Caldwell, Charlotte, R. F. D.; J. S. Squires, Charlotte, R. F. D.; A. G. Hager, Charlotte, R. F. D.

Mallard Creek—A. S. Kirk, Derita, R. F. D. No. 14; J. T. A. Lowing, Derita, R. F. D.; Jno. P. Hunter, Derita.

Dewesse—J. Lee Sloan, Jr., Davidson; J. L. Smith, Cornelius.

Long Creek—Mack Sample, Huntersville, R. F. D. No. 20; M. B. Alexander, Huntersville, R. F. D. No. 22; W. S. Abernathy, Huntersville; T. B. Douglass, Charlotte, R. F. D. No. 6; B. L. Reaves, Charlotte, R .F. D. No. 6; A. W. King, Charlotte, R. F. D. No. 29.

Paw Creek—R. F. Dunn, Charlotte, R. F. D. No. 6; J. A. Hipps, Charlotte, R. F. D. No. No. 6; W. S. Abernathy, Charlotte, R. F. D. No. 6.

Morning Star—W. L. Hood, Matthews, R. F. D. No. 19; W. S. Paxton, Matthews, R. F. D. No. 18; J. M. McEwen, Matthews, R. F. D. No. 19; J. W. Hood, Matthews.

Pineville—W. A. Warwick, Pineville; R. B. Johnson, Pineville.

Huntersville—D. W. Moyes, Huntersville, R. F. D. No. 23; J. T. Mayberry, Huntersville, R. F. D. No. 23; J. F. Ewart, Huntersville; J. L. Miller, Huntersville.

PHYSICIANS NOT IN TOWNS.

Abernathy, J. S., Charlotte, R. F. D.
Alexander, H. Q., Charlotte, R. R. D.
Craven, W. P., Charlotte, R. F. D.
Hunter, L. W., Charlotte, R. F. D.
Reid, T. N., Matthews.
Davidson, W. S., Huntersville.
McCoy, E. M., Huntersville.
Craven, W. W., Huntersville.
Hand, E. H., Pineville.
Henderson, S. M., Craft, R. F. D.
Hovis, D. L., Hoskins.
Knox, John, Pineville.
Long, V. M., Newells.
McConnell, J. W., Davidson.
Rankin, P. R., Davidson.
Skinner, L. C., Davidson.
Waslen, W. H., Davidson.
Houston, H. Q., Davidson.
Martin, W. J., Davidson.
Simmons, J. O., North Charlotte.
Quiry, R. Z., Charlotte, R. F. D.

GENERAL MERCHANTS.

Cluyus & Whitley, Charlotte, R.F.D.
Hinson, T. M., Charlotte, R. F. D.
Houston, J. F., Charlotte, R. F. D.
Campbell, J. M., Charlotte, R. F. D.
Davis, S. W. & C. S., Charlotte, R. F. D.
Freeman, R. C., & Bro., Charlotte, R. F. D.
Marshall, R. A., Charlotte, R. F. D.
Mullace, J. E., Charlotte, R. F. D.
Austin, S. J., Charlotte, R. F. D.
Bigham & Bigham, Charlotte, R. F. D.
Sloan, J. P., Charlotte, R. F. D.
Madge Grocery Co., Charlotte, R. F. D.

Hutchinson, J. C., Charlotte, R. F. D.
J. H. King, Charlotte, R. F. D.
Long, W. M., Charlotte, R. F. D.
Alexander, N. S., Charlotte, R. F. D.
Hayes, J. R., Charlotte, R. F .D.
Kinley, J. W., Charlotte, R. F. D.
Jordan, E. A., Huntersville, R. F. D.
Wallace, J. R., Huntersville, R. F D.
McElroy, S. J., Huntersville, R. F. D.
Caldwell, W. A., Matthews, R. F. D.
Estridge, W. B., Matthews, R. F. D.
Watts, Mrs. J. J., Matthews, R. F. D.
Beaver & Huitt, Matthews, R. F. D.
Jordan, F. D., Derita, R. F. D. No. 6.
Jordan, W. R., Derita, R. F. D. No. 6.
Cochran & Thompson, Derita, R. F. D. No. 6.
Millan, H. L., & Sons, Pineville, R. F. D.
McLaughlin & Wallace, Sardis.

COTTON GINS.

Allen & Glosson, Arlington.
Brafford & Honeycutt, Arlington.
Alexander, W. T., Charlotte, R. F. D.
Alexander, W. D., Charlotte.
Brown, J. W., Charlotte.
Dulin, Lee, Charlotte, R. F. D.
Cross, C. B., Charlotte, R. F. D.
Johnston, D. A., Charlotte, R. F. D.
Benyhill, P., Charlotte.
Caldwell, J. M. & C. H., Charlotte.
Crowell, M. M., Charlotte.
Garibaldi, J., Charlotte.
North Carolina Cotton Oil Co., Charlotte.
Kirkpatrick, J. W., Charlotte.
Whitem, R. M., Charlotte.
Carr, Thos. M., Charlotte, R. F. D.
Freeman, J. A., Charlotte, R. F. D.
Elba Manufacturing Co., Charlotte.
Kuns, J. A., & Co., Charlotte, R. F. D.
Lawing G. W., Charlotte, R. F. D.
McCord & McGwin, Charlotte.
Moseley, Wm., Charlotte.
Southern Cotton Oil Co., Charlotte.
Nimrod Gin Co., Charlotte, R. F. D.
Rucker, Adin P., Charlotte.
Sadler, Hoover & Co., Charlotte, R. F. D.
Sloan & Price, Charlotte, R. F. D.
Spruner, E. R., Charlotte.
Wolfe, C. H., Charlotte.
Griffith, Jno. H., Charlotte, R. F. D.
Lemmond, J. E. & C. E., Charlotte, R. F. D.
Warlick Bros., Charlotte.
Shennill, Frank, Cornelius.
Howie, J. H., Craft.
Cornelius Cotton Mills, Davidson.
Darwell, O. O., Davidson.
Kelly, C. R., Davidson, R. F. D.
Knox & Jelton, Davidson.
Knox Bros., Davidson.
Westmoreland, J. T:, Davidson.
Williamson, Thos., Davidson, R. F. D.
Oehlerm, D. F., Derita, R. F. D.
Samonds, Hunter & Galloway, Derita.
Alexander, W. A., Huntersville, R. F. D.
Caldwell Milling & Gin Co., Huntersville, R. F. D.
McFadden, J. R., Huntersville, R. F. D.
Bradford, T. C., Huntersville, R. F. D.
Bradford, Wm., Huntersville, R. F. D.
Evant, J. W. & W. A., Huntersville.
Harris, J. S., Huntersville, R. F. D.
McElroy, S. J., Huntersville, R. F. D.
Parks, J. L., Huntersville, R F. D.
Wallace, J. R., Huntersville, R. F. D.
Caldwell, W. S. & S. T., Huntersville.
Irwin, Jas., Huntersville.
Ranson Bros. & Co., Huntersville.
Steele, W. A., & Co., Huntersville.
McLellan & Smith, Sardis.
Crowell, J. K., Matthews.
McKee, W. N. Matthews.
Phillips, J. W., Matthews.
Stocker, W. C., Matthews.
Weddington, R. B., Matthews.
Wilson, H., Matthews.
Grier, S. E., Matthews, R. F. D.
Elba, Manufacturing Co., Matthews.
Morris, J. W., Matthews, R. F. D.
Caldwell, W. A., Matthews, R. F. D.
Heinby & Crowell, Matthews, R.
Heinby & Crowell, Matthews, R. F. D.
Kirkingdall, A. E., Matthews, R. F. D.
Hudson, R. A., Matthews, R. F. D.
Hudson, S. N., Matthews, R. F. D.
Matthews, S. N., Matthews, R. F. D.
Renfroe & Stoker, Matthews.
Dennin & Hough, Matthews, R. F. D.
Henderson, J. A., Matthews, R. F. D.
Russell, Jno., Matthews, R. F. D.
Newell & Oglesby, Newell.
Taylor, W. H., Newell.
Query & Dixon, Newell.
Manson, S. J., Pineville.
Potts & Grier, Pineville.
Rea, D., Theresa, Pineville.
Capps, S. R., & Son, Pineville, R. F. D.
Kendrick, R. G., Pineville, R. F. D.
Millwell, A. G., & Son, Pineville, R. F. D.
Porter, J. R., Pinevile, R. F. D.
Sledge Jas., Pineville, R. F. D.
Stroup, J. P., Pineville, R. F. D.
Davis & McWhorter, Pineville.

Clark, J. T., Sandifer.
Johnston & Hinkle, Sandifer.
Grier, Mrs. R. A., Shopton.

PUBLIC SCHOOL TEACHERS.

Price, C. A., Charlotte, R. F. D. No. 2.
Rankin, Miss Eloise, Charlotte, R. F. D. No. 1.
Harris, Miss Irene, Charlotte, R. F. D. No. 7.
Baldwin, J. A., Charlotte, R. F. D. No. 6.
Erwin, Miss Margaret, Charlotte.
Price, Miss Mary, Charlotte, R. F. D. No. 12.
Robinson, Miss Mary, Charlotte, R. F. D. No. 12.
Bilbie, Miss Annie Mae, Charlotte.
McLendon, Miss Flora, Charlotte, R. F. D. No. 4.
White, Miss Rosa Lee, Charlotte, R. F. D. No. 4.
Alexander, Miss Lelia, Charlotte, R. F. D. No. 4.
Potts, Miss Carrie, Charlotte, R. F. D. No. 3.
Hamilton, Jackson, Pineville, R. F. D. No. 15.
Alexander, Miss Annie Lee, Pineville, R. F. D. No. 15.
McCurley, Miss Fannie, Pineville, R. F. D. No. 15.
Campbell, Miss Ada, Charlotte, R. F. D. No. 3.
Grier, R. D., Charlotte, R. F. D. No. 3.
Grier, Miss Bess, Charlotte, R. F. D. No. 12.
Erwin, Miss Blanche, Charlotte, R. F. D. No. 1.
Miller, Miss Mary, Charlotte, R. F. D. No. 1.
Hunter, R. B., Charlotte, R. F. D. No. 1.
Alexander, Miss Laura, Charlotte, R. F. D. No. 1.
Kirkpatrick, Miss Mary, Charlotte, R. F. D. No. 2.
Rea, Miss Bertha, Charlotte, R. F. D. No. 2.
Day, N. E., Charlotte, R. F. D. No. 2.
Griffith, Miss Mattie, Charlotte, R. F. D. No. 2.
Andrews, G. R., Fort Mill, S. C., R. F. D. No. 2.
Downs, Miss Minnie, Matthews, R. F. D. No. 17.
Hudson, Miss Ellie, Matthews, R. F. D. No. 17.
Hart, Miss Lottie, Matthews.
Scroggs, J. W., Matthews, R. F. D. No. 19.
Scroggs, Miss Mary, Matthews, R. F. D. No. 19.
Brown, Miss Laura, Charlotte, R. F. D. No. 11.
Bost, Miss Cena, Charlotte, R. F. D. No. 11.
Moss, Miss Mattie, Charlotte, R. F. D. No. 11.
Rodgers, Miss Lilla, Charlotte, R. F. D. No. 11.
Gregory, Miss Nannie, Charlotte, R. F. D. No. 11.
Grier, Thomas L., Newell, R. F. D.
Morris, C. W., Newell.
Choat, Miss Ona, Charlotte, R. F. D. No. 8.
Alexander, Miss Ruth, Charlotte, R. F. D. No. 9.
Theiling, J. Henry, Charlotte, R. F.
Kirk, Miss Grace, Charlotte, R. F. D. D. No. 9.
McFarland, Miss Mollie, Newell.
Grier, Miss Mary Belle, Charlotte, R. F. D. No. 8.
Fitzgerald, Robert G. Derita.
Miller, Miss Anita, Derita.
Caldwell, Miss Mattie, Derita.
Quinn, Miss Jennie, Charlotte, R. F. D. No. 7.
Ranson, Miss Laura May, Charlotte.
Riley, Miss Sallie, Huntersville, R. F. D. No. 21.
Brown, Miss Mattie, Derita, R. F. D. No. 13.
Sadler, Miss Floy, Derita, R. F. D. No. 14.
Knox, Miss Janie, Derita, R. F. D. No. 14.
Hendley, C. J., Cornelius.
Harris, Miss Maude, Cornelius.
Stough, Miss Nellie, Cornelius.
Hough, W. A., Cornelius.
Currie, T. K., Davidson.
Jetton, Miss Essie, Davidson.
Johnston, Miss Julia, Davidson.
Young, Miss Elizabeth, Davidson.
Morrison, Miss Hazel, Davidson.
Ranson, Miss Minnie, Huntersville.
Love, Miss Bess, Huntersville, R. F. D. No. 23.
Caldwell, Gregg H., Davidson.
Rogers, Miss Daisy, Cornelius.
Long, A. F., Huntersville, R. F. D. No. 22.
Cashion, Miss Bess, Huntersville, R. F. D. No. 22.
Davidson, Miss May S., Huntersville, R. F. D. No. 20.
Daniels, W. A. Huntersville, R. F. D. No. 20.
Kirby, Miss Hattie, Charlotte.
Sturgeon, Miss Bennett, Charlotte, R. F. D. No. 6.
Auten, J. H., Mrs. Charlotte, R. F. No. 6.
Watt, Miss Kate, Huntersville, R. F. D. No. 21.
Hall, Miss Clara, Huntersville, R. F. D. No. 20.
Poole, C. T., Charlotte, R. F. D. No. 6.
McCord, Miss Agnes, Charlotte, R. F. D. No. 6.
Sing, Miss Ada, Sandifer, R. F. D. No. 10.

Ezell, Miss Grace, Sandifer, R. F. D. No. 10.
Stowe, Miss Sadie, Charlotte, R. F. D. No. 5.
Beaty, Miss Janie, Charlotte, R. F. D. No. 5.
Dunn, Miss Emma, Charlotte, R. F. D. No. 6.
McGinn, Miss Macie, Charlotte, R. F. D. No. 5.
Beaty, Miss Nannie, Charlotte, R. F. D. No. 5.
Paxton, Mrs. Janie, Matthews, R. F. D. No. 18.
Matthews, Joe M., Matthews.
Neal, Miss Kate, Matthews.
Jennings, Miss Ida H., Matthews.
Wallace, Miss Lucy, Matthews.
Davenport, J. E. M., Matthews.
Hood, Miss Rachel, Matthews, R. F. D. No. 19.
Alexander, S. I., Pineville.
Lewis, Miss Ozell, Pineville.
Green, Miss Mittie, Pineville.
Cochran, C. A., Huntersville.
Culp, Miss Vera Alma, Huntersville.
Kerley, Miss Verna, Huntersville.
Miller, Miss Maude, Huntersville.
Saunders, Miss Belva, Huntersville.
Utley, Miss Ella, Huntersville, R. F. D. No. 21.
Wells, Miss Ethel, Huntersville.

CHARLOTTE.

Population, 1910, 34,013; No. whites, 24,896; No. colored, 9,117.

Value real estate, $9,601,140; value personal property, $6,107,085.

Tax Rate: $1.20 on the $100.

Bonded debt, $1,340,000.

TOWN OFFICERS.

Mayor—Thos. W. Hawkins.

Chief of Police—T. M. Christenberry.

City Clerk—A. H. Wearn.

Treasurer—A. H. Wearn.

Tax Collector—John M. Wilson.

Standard-Keeper—A. R. Wilmot.

City Attorney—Wm. C. Maxwell.

City Supt. of Health—F. O. Hawley.

Postmaster—John B. Spence.

R. R. Agents—D. D. Traywick, Southern Railway; W. S. Bradley, Seaboard Air Line.

Express Agent — W. B. Hamilton, Southern Express Co.

Telegraph Managers—J. E. Honymesler, Western Union; W. O. Gaffney, Postal-Cable Co.

Telephone Manager—M. B. Spier, Southern Bell Tel. & Tel. Co.

MINISTERS AND CHURCHES.

Baptist (First Church)—H. H. Hulton, Pastor; (Highland), S. F. Conrad, Pastor; (Ninth Avenue), L. R. Pruett, Pastor; (Pritchard Memorial), E. E. Bomer, Pastor.

Catholic (St. Peter's)—Joseph Mueller, Pastor.

Episcopal (Church of the Holy Comforter)—F. M. Osborne, Rector; (St. Andrew's Chapel), J. H. Crosby, Rector; (St. John's Chapel), Harris Mallinckrodt, Rector; (St. Martin's Chapel), F. M. Osborne, Rector; (St. Mary the Virgin), J. W. Smith, Rector; (St. Peter's), Harris Mallinckrodt.

Lutheran (St. Mark's)—S. F. Patterson, Pastor.

Methodist—J. R. Scroggs, Presiding Elder; (Belmont Park), L. A. Falls, Pastor; (Brevard Street), C. M. Pickens, Pastor; (Calvary), E. E. Williamson, Pastor; (North Charlotte), A. L. Coburn, Pastor; (Seversville), W. O. Goode, Pastor; (Dilworth), A. L. Coburn, Pastor; (Trinity), A. W. Plyler, Pastor; (Tryon Street), G. T. Rowe, Pastor.

Presbyterian (Belmont)—A. R. Harrison, Pastor; (First Church), W. M. Kincaid, Pastor; (Second Church), A. A. McGeachey, Pastor; (St. Paul's), C. E. Ragnall, Pastor; (Tenth Avenue), A. R. Shaw, Pastor; (Westminster), F. D. Jones, Pastor.

Associate Reform Presbyterian (First Church)—Wm. Duncan, Pastor; (East Avenue Tabernacle), W. W. Orr, Pastor.

SCHOOLS AND ACADEMIES.

South School — A. G. Randolph, Principal.

North School—H. P. Harding, Principal.

Dilworth School — F. P. Wyche, Principal.

Belmont School—W. D. Heilig, Principal.

Elizabeth Mills — Anna B. Carr, Principal.

Seversville—Miss Addie Brown, Principal.

Groveton — Miss Lucy Henderson, Principal.

Myers Park—Miss Mabel Trotter, Principal.

Highland Park—Miss Hattie Alexander, Principal.

Fourth Ward School—Miss Sallie Bethune, Principal.

Graded School, No. 1 (Teachers)—D F. Farlow, Charles Hutchison, Fannie B. Moore, Eunice Sadler, Sara Kelly, Fannie Harris, Julia D. Roberts, Bertha Donnelly, Jessie Henderson, Ursula Blankenship, Ethel Spilman, Bleeker Reid, Alida Oliver, Kate Harris, Leonore Seay, Josephine Henderson, Hattie Graham, Lucy Henderson, Lila Glasgow, Edith Ward, Louise Martin, Jennie Patterson, Ruth Shannonhouse, Alice Moore, cashion, Mary Irwin, Daisy Cuthberson, Esther Shannhouse, Evelyn Nesbit, Mary Dorsey.

Willie Wakefield, Alice Holland, Lelia Young.

Graded School, No. 2 (Teachers)—E. L. Flannigan, Lena Smith, Marie Yeager, Lila Glasgow, Eunice Anderson, Hannah McLaughlin, Miriam Gryder, Jessie Scott, Nina Howell, Rose Walsh, Ida Hand, Norma Van-Landingham, Lela Beaty, Gertrude Smith, Fannie Henderson, Allie Nooe, Bettie Nash.

Graded School No. 3 (Teachers)—Josephine Osborne, Sunie Todd, Fannie Porter, Marguerite Springs, Blandina Springs, Mrs. Essie Blankenship, Miss Mary Graham.

Graded School, No. 4 (Teachers)—Eunice Hoover, Ola Herren, Agnes Phipher, Kate Hope Robinson, Annie Cashion, Evelyn Nesbit, Mary Dorsey, Mary Irwin, Daisy Cuthbertson.

Graded School No. 5— (Teachers)—Anna B. Carr.

Graded School No. 6 (Teachers)—Addie Brown.

Graded School No. 7 (Teachers)—Mrs. Chalmers Moore, Mary Frix.

Graded School No. 8 (Teachers)—Mabel Trotter, Myrtle Long.

Graded School No. 9 (Teachers)—Hattie Alexander, Alida Oliver, Loma Squires.

Graded School No. 10 (Teachers)—Sallie Bethune, Mary Wiley, Mary A. Nash, Mary Maxwell, Ida Hand, Lucy Henderson.

Baird's School for Boys — J. C. Baird, Superintendent.

King's Business College—Wm. Lenders, Principal.

Charlotte University School—H. W. Glasgow, Principal.

Elizabeth College—C. B. King, President.

Presbyterian College for Women—W. M. Kincaid, President.

O'Donoghue Hall (Sisters of Mercy in charge).

Southern Industrial Institute—J. A. Baldwin, President.

North Carolina Medical College—J. P. Monroe, President.

HOTELS AND BOARDING HOUSES.

The Annex.
Belmont Hotel.
Central Hotel.
Charlotte Hotel.
Gem Hotel.
Hotel Buford.
Leland Hotel.
Saunders Hotel.
Selwyn Hotel.
Stonewall Hotel.
Brown, Mrs. J. W.
Bell, Mrs. Anna.
Bryant, Mrs. H. S.
Cloyd, Miss M. M.
Cochran, Mrs. M. W.
Elliott, Mrs. J. D.
Freeland, Mrs. R. E.
Gooding, Mrs. M. C.
Henderson, Mrs. E. T.
Houston, N. K.
Maxwell, Mrs. M. G.
Moose, Mrs. M.
Overcash, Mrs. D. A.
Pendleton, Mrs. W. R.
Piedmont Inn.
Costner, Mrs. T. F.
Davenport, Mrs. J. A.
Helms, Mrs. E.
King, Mrs. F. W.
Monteith, Mrs. Maggie.
Moore, Mrs. D. C.
Overcash, Mrs. J. W.
Ross, Mrs. C. E.
Summerrow, Mrs. J. B.
Vason, Mrs. A. G.
Ware, Mrs. J. F.
Wood, Mrs. Robbie.
Worthen, Mrs. Alice.

BANKS AND BANKERS.

American Trust Co.—Geo. Stephenson, President; W. H. Wood, Cashier.

Charlotte National Bank—B. D. Heath, President; W. H. Twitty, Cashier.

Commercial National Bank—R. A. Dunn, President; A. G. Brenizer, Cashier .

First National Bank—H. M. McAden, President; J. F. Orr, Cashier.

Merchants & Farmers National Bank—Geo. E. Wilson, President; W. C. Wilkerson, Cashier.

Southern Loan & Savings Bank—W. S. Alexander, President; W. L. Jenkins, Cashier.

Union National Bank—T. W. Wade, President; H. M. Victor, Cashier.

BAKERS.

Fasnacht & Co.
Haas, B. F.
Young's Steam Bakery.

BRICK MANUFACTURERS.

Carson Brick Co.
Charlotte Brick Co.
Phifer, W. W., & Bro.

BOOT AND SHOE DEALERS.

Belk Bros.
Berryhill, Suther, Dupree & Co.
Biltside Shoe Co.
Efird's Department Store.
Forley & Askin.
Foreman & Miller.
Gilmer-Moore Co.
Globe Clothing & Shoe Co.
Long, H. C., & Co.
Ed. Millan Co.
Masters & Agnee.
Thompson, W. G., & Co.

BOOK STORES.

A. M. E. Zion Publishing Co.
Pound & Moore.
Queen City Printing Co.
Robinson, C. H. & Co.
Stone & Barringer Co.

BUTCHERS AND DEALERS IN CATTLE.

Hall, F. N.
Hall, S. B.
Harris, G. H.
Hayman, F.
Hayman, Henry.
Henderson & Rusk.
Clouse, Joseph.
Lillycrops, J. H.
MacKinzie & Co.
Martin & Bro.
Moffitt, E. A.
Norman, D. S.
Pickard, J. A.
Powell, S.
Severs Bros.
Stillwell, W. H.
Adams, W. F.
Austin, A. W.
Barnhardt, N. A.
Blakely & Porter.
Caudle, M. F.
Cloninger, G. D.
Berryhill, J. R.
Eaton, L. C.
Griffin, J. H.
Long, J. C.
MacKinzie & Co.
Vandle & Tesh.
Stallings, R. C.
A. B. Vattz.

BUILDING & LOAN ASSOCIATIONS.

Mechanics' Perpetual, B. & L. Ass'n.
Mutual, B. & L. Ass'n.
Charlotte, B. & L. Ass'n.
Mecklenburg, B. & L. Ass'n.

CARRIAGE DEALERS OR M'F'RS.

Black, C. A.
Chambers & Moody.
Hutchison, Sehorn & Hiff.
Piedmont Wagon Works.
Springs, B. D. & Co.
Trotter, M. F.
Wadsworth, J. W., Sons Co.

BUGGY AND WAGON M'F'RS.

Wadsworth, J. W., Sons Co.
Page, Geo. A.

CLUBS.

Southern Manufacturers' Club.
Colonial Club.

COMMISSION MERCHANTS.

Southern Commission Co.
Frakers, N. S. Commission Co.
Roediger & Simpson.
Crosbie, W. D.
Cooper & Griffin.
Cutler, J. H., & Co.
Gans & Beardsley.
Heath, O. P., & Co.
Lee, R. A., & Co.
Young & Tate.
Boykin & Co.
Burton, H. W.
Graham, A., & Son.
Horn & Ross.
Van Landingham.
Hargett & Co.
Littlejohn, R. N.
Sherrill, N. J., & Co.
Stokes & Shannonhouse.

COTTON AND HOSIERY MILLS.

Trakas, N. S., & Com. Co.
Anchor Mills.
Atherton Mills.
Calvin Manufacturing Co.
Chadwick-Hoskins Co.
Continental Manufacturing Co.
Dover Yarn Mills.
Elizabeth Mills.
Fidelity Manufacturing Co.
High Shoals Co.
Highland Park Manufacturing Co.
Jewell Cotton Mills.
Louise Mills.
Magnolia Mills.
Mecklenburg Manufacturing Co.
Elba Manufacturing Co.
North Carolina Cotton Oil Co.
Southern Cotton Oil Co.
Carolina Manufacturing Co.
Finger, W. J. M.
Lewis, J. W., & Co.
Wearn, J. H., & Co.
Crowley Mills.
Howell, Geo. A., & Sons.

CONFECTIONERY DEALERS.

Cotton Belt Candy Co.
Southern Candy Co.

CONTRACTORS AND BUILDERS.

Asbury, S. J.
Beattie, W. A.
Gardner, J. A.
Green, J. C.
Dees, T. W.
Edwards, I. L.
Grandy, J. D., & Sons.
Hunter, R. N., & Co.
Hyndman, W. J.
Jones, J. A.
O'Daniel, C. H.
Poe, R. A.
Porter & Boyd.
Propst Contracting Co.
Rutledge, R. P.
Solomon, J. E.
Taylor, Francis.
Stimson, C. J.
Thompson, T. C., & Bros.
Tompkins, D. A., Co.
Usher, R. M.

COAL AND WOOD DEALERS.

Avent Wood & Coal Co.
Dilworth Fuel Co.
L. A. M. Coal Co.
Queen City Fuel Co.
Standard Ice & Fuel Co.
Yarborough & Ballinger Co.
Clinchfield Coal Co.

CHAMBER OF COMMERCE.

Greater Charlotte Club—W. S. Lee, President; W. T. Corwith, Secretary.

CLOTHIERS AND MEN'S FURNISHERS.

Belk Bros.
Efird's Department Store.
Farley & Askin.
Long, H. C., & Co.
Masters & Agee.

Mellon, Ed., Co.
Tate-Brown Co.
York Bros. & Rogers.
Smith, Cornelius, & Co.
Knuckley, Robt.
N. Y. Furnishing Co.
Silverstein Bros.
Miller Clothing Co.

COTTON GINS.

Charlotte Implement Cotton Ginnery Co.
Elba Manufacturing Co.
Garibaldi, John.

DEPARTMENT STORES.

Belk Bros.
Efird's Department Store.
Little-Long Co.
Wallis-Lawrence Co.

DENTISTS.

Alexander, C. L.
Bean, C. M.
Berryhill, A. M.
Brooks, S. O.
Caldwell, D. S.
Gidney, L. I.
Henderson, H. C.
Jamerson, I. W.
Jones, B. C.
Kearns, J. L.
McLaughlin, R. H.
Moore, Mrs. Martha.
Parker, Wm.
Pethel, W. A.
Robey, W. M.
Wells, C. H.
Zicker, C. R.

TOBACCO DEALERS.

Cotton Belt Candy Co.
Buford Hotel Cigar Stand.
Cannon, J. W., & Co.
Central Hotel Cigar and News Stand.
Gem Lunch Room.
Massey, S. M.
Selwyn Hotel Cigar and News Stand.
Stonewall Hotel Cigar and News Stand.

DRUGGISTS.

Blake, Jno. S., & Co.
Burwell & Dunn.
Scott. John M., & Co.
English-McLarty Co.
Hand, W. L., & Co.
Tryon Drug Co.
Alexander, S. L., & Co.
Belmont Drug Store.
Blair Bros & Co.
Charlotte Drug Co.
Eagles, J. L.
Hamilton-Martin Drug Co.
Hand's Pharmacy.
Hawley's Pharmacy.
Jordan, R. H., & Co.
Mayes, C. R., & Co.
Moody's Drug Store.
Tryon Drug Co.
Stonewall Pharmacy.
Stowe, James P., & Co.
Woodall & Shepherd.
Woodruff Pharmacy.

DOCTORS.

Alexander, Miss A. L.
Alexander, J. R.
Allen, Wm.
Austin, F. D.
Austin, J. A.
Barrow, A. A.
Boyette, E. C.
Brevard, E. M.
Clifford, J. S.
Costner, T. F.
Crowell, A. J.
Crowell, S. M.
Davidson, J. E. S.
DeArmon, J. McDe.
Donnelly, J.
Faison, I. W.
Gibbons, R. L.
Graham & Wright.
Graves, W. H.
Herron, A. M.
Hiatt, J. T.
Hunter, W. M.
Irvin, J. R.
Kearnes, L. C.
King, P. M.
Lineback, R. F.
McCain, W. R.
McManaway, C .G.
Matherson. J. P.
Mills, C. H. S.
Misenhomer, C. A.
Montgomery, J. C.
Moore, B. S.
Monroe, J. P.
Nalle, B. C.
Newell, L. B.
Nisbit, W. O.
Pharr, W. W.
Reid, W. K.
Register, E. C.
Ross, J. K.
Russell & Matherson.
Sadelson, G. M.
Simmons, J. O.
Strong, C. M.
Summers, J. W.
Strong, W. M.
Wakefield, W. H.
Walker, C. E.
Whisnant, A. M.
Wilder, H. M.
Williams, G. W.
Williams. J. T.
Winchester, F. M.
Witherbee, W. D.
Witherspoon, B. J.
Woodly, W. T.
Wyche, A. A.
Young, J. W.

DRY GOODS AND NOTIONS.

Williams & Shelton Co.
Belk Bros.
Efird's Department Store.
Ivey, J. B., Co.
Joseph & Bro.
Konsie, L. M.
Wallis-Lawrence Co.
Little-Long Co.

Tubiville Bros.
Rokue, M.

POWER AND LIGHT COMPANIES.

Southern Power Co.

FRUIT DEALERS.

Aikers, Joseph.
Childers, E. L.
Croslin, W. D.
Hoke, J. H.
Charlotte Fruit & Produce Co.
Field, R. H., & Co.
Zimmerman, J. W., & Co.
Futrell, Bros.
Gem Lunch Room.
Joseph C.
Trakas, N. S., Com. Co.

FERTILIZER DEALERS & M'F'RS.

Virginia-Carolina Chemical Co.
Chalmers & Moody Co.
Springs, B. D., & Co.

FLORISTS.

Dilworth Floral Garden.
Scholtz, Edward.

FISH AND OYSTER DEALERS.

Dixon, G. L.
Hall & Alexander.
Hinshaw, J. W.
Lillycrops, J. H., & Co.
McKnight, F. A.
Powell & Co.

FOUNDRIES AND IRON WORKS.

American Machine & Manufacturing Co.
Cole Manufacturing Co.
Liddell Co.
Mecklenburg Iron Works.
Moffatt Machinery & Manufacturing Co.
Park Manufacturing Co.

FURNITURE DEALERS.

Baltimore Furniture Co.
Davis, Mrs. Lillie.
Hastings & Mitchell.
Herring & Denton.
Lawing-Robbins Furniture Co.
Lubin Furniture Co.
McCoy, W. T., & Co.
Maxwell, Sam.
Mecklenburg Furniture Co.
Parker-Gardner Co.
Queen City Furniture Co.
Smith, A. W.

WHOLESALE GROCERS.

The Brinkman Co.
Chambers & Moody Co.
Clinard, J. A.
Davidson & Wolf.
Field, R. H., & Co.
Fite, W. J.
Henderson, W. I., Grocery Co.
Johnston Bros.
Kuester-Pharr Co.
Link, H. G.
Mayer, M. C., Grocery Co.
Messic Grocery Co.
Charles Moody Co.
Morrow Grocery Co.

HARDWARE DEALERS.

Charlotte Hardware Co.
Meyers Hardware Co.
Southern Hardware Co.
Weddington Hardware Co.

HOSPITALS.

Charlotte Sanitorium.
Crowell Sanitorium.
Mercer Hospital.
St. Peter's Hospital.
The Presbyterian Hospital.
Good Samaritan Hospital.

INSURANCE AGENTS.

Alexander, F. D.
Alexander, Zachariah.
American Trust Co.
Alston, S. (Life).
Brem, Walter, & Son (Life).
Carson, C. M. (Life).
Furgerson, E. R. (Life).
Glenn, C. M. (Life).
Houston, J. A. (Life).
Johnson, W. W. (Life).
Nash, Fred (Life).
Page, H. T. (Life).
Ross & Michaux (Life).
Sims, J. A. (Life).
Wishart, W. L. (Life).
Wernstorf, A. (Life).
American Trust Co. (Fire).
Brown & Co. (Fire).
C. N. G. Butt & Co., (Fire.)
Carolina Realty Co. (Fire).
Charlotte Trust & Realty Co. (Fire).
Clarke, J. W. (Fire).
Cochran, R. E. (Fire).
Haughton, T. H. (Fire).
Henderson, J. Arthur, & Co. (Fire).
Hutchison, E., Nye & Co. (Fire).
Kesler, E. L. (Fire).
Moore, D. R., & Co. (Fire).
North Carolina Security Co. (Fire).
North State Agency Co. (Fire).
Peoples Loan & Realty Co. (Fire).
Southern Real Estate, Loan & Trust Co. (Fire).
Traders Land Co. (Fire).
Trotter, M. E. (Fire).
Wingfield, A. B. (Fire).

JEWELERS.

American Jewelry Co.
Elam, C. S.
Garibaldi, Bruns & Dixon.
Gardner Bros.
Lineback, W. E.
Little-Long Co.
Medlin, J. R.
Rogers, L. B.
Scholtz, E.
Thomas, E. D.
Wolf Bros.

LAUNDRIES.

Charlotte Steam Laundry.
Model Steam Laundry.
Sanitary Steam Laundry.
Gee, Joe.

LAWYERS.

Adams, T. A.
Alexander, T. W.
Barry, J. W.
Brenizer & Black.
Burwell & Cansler.

Caudle & DeLamy.
Clarkson & Dulls.
Fonville, D. R.
Graham, N. R.
Harding, W. F.
Harris, H. W.
Hutchison, J. W.
Humphrey, L. W.
Hutchison, R. S.
Jones, J. L.
Justice, A. B.
Little, J. E.
McCall & Smith.
McNinch, F. R.
Kirkpatrick, T. L.
Maxwell & Kearns.
Morrison Cameron.
Newell, J. C. & J. T.
Nixon, Brevard.
Osborne, Lucas & Cocke.
Parker, John A.
Paul, D. B.
Pharr & Bell.
Preston, E. R.
Redd, F. M.
Robinson, W. S. O'B., Jr.
Rodman, W. S.
Shannonhouse & Jones.
Simmons, F. M.
Smith, D. B.
Stewart & McRae.
Tillett, C. W., Jr.
Tillett & Guthrie.
Vreland, L. B.
Williams, L. B.
Wilson, W. M.
Scales, J. C.
Whitlock, P. C.

LUMBER M'R'FS. AND DEALERS.

Carolina Manufacturing Co.
Charlotte Builders' Supply Co.
Gatling Lumber Co.
Lewis, J. W., & Co.
Wearn, J. H., & Co.

MARBLE WORKS.

Dresser Stone Works.
Durham, I. W.
Mecklenburg Marble & Granite Works.
Queen City Granite & Marble Co.

MACHINERY DEALERS.

Alexander & Garsed.
American Machine & Manufacturing Co.
Charlotte Supply Co.
Continental Gin Co.
Cramer, Stuart W.
Good Roads Machinery Co.
Mason Machine Works.
Lummus, F. M., Sons' Co.
Mecklenburg Iron Works.
Mayer, J. H.
Robbins, O. A.
Textile Mill Supply Co.
Washburn, A. H.

PAINT AND OIL DEALERS.

Burwell & Dunn Co.
Charlotte Builders' Supply Co.
Charlotte Supply Co.
Ezell-Myers Co.
Hawley's Pharmacy.
Southern Hardware Co.
Stowe, Jas. P., & Co.
Torrence Paint Co.
Weddington Hardware Co.

PAINTERS.

Ezell-Myers Co.

NAVAL STORE DEALERS.

Carolina Manufacturing Co.
Charlotte Builders' Supply Co.
Gatling Lumber Co.
Lewis, J. W.
J. H. Wearn & Co.

POULTRY.

Charlotte Poultry Supply Co.

PROVISION DEALERS.

Adams Grain & Provision Co.
Armour Co.
Cochran-McLaughlin Co.
Cudahy Packing Co.
Irwin-Graham Co.
National Packing Co.
Swift & Co.
Charlotte Fruit & Produce Co.
Field, R. H., & Co.
Trakas, N. S., Commission Co.
Zimmerman, J. W., & Co.
Futrell Bros.
Joseph, C.

PLUMBERS.

Acme Plumbing & Electric Co.
Breen, J. J., Co.
Hackney Bros. Co.
Haley, J. J.
Piedmont Co.
Sanitary Plumbing Co.
Toomey Co.
Williams, A. R., Co.

PIANO AND ORGAN DEALERS.

Andrews, F. H.
Parker-Gardner Co.
Rose, W. J. & Co.
Steiff, Chas. M.
Weaver Organ & Piano Co.

PHOTOGRAPHERS.

Bumgarten, W. H.
Franklin, A. W.
Morse, W. M.
Powell, J. T.
Roder, O. J.
Scott's Studio.
Seay & Eutsler.

PRINTING OFFICES.

A. M. E. Zion Publishing Co.
Charlotte Printing Co.
Elam & Dooley.
Eureka Card Co.
Hist, John.
News and Times Printing Co.
Observer Printing House.
Queen City Printing Co.
Ray Printing Co.
Southern Newspaper Union.

NEWSPAPERS AND EDITORS.

Mill News—G. S. Escott, Editor.
Southern Publisher—M. L. Yeager, Editor.

American Textile Manufacturer—David Clark, Editor.

Carolina Pythian—J. G. Baird, Editor.

Charlotte Medical Journal—E. C. Register, Editor.

Charlotte News—W. C. Dowd, Editor.

Charlotte Observer—Theo. F. Kluttz, Jr., Acting Editor.

Evening Chronicle—W. H. Harris, Editor.

Presbyterian Standard—P. R. Law, Editor.

Times Democrat—J. C. Patton, Editor.

REAL ESTATE AGENTS.

Abbott, F. C., & Co.
Alexander, F. D., Land Co.
American Trust Co.
Brown & Co.
Carolina Realty Co.
Carson, C. M.
Charlotte Land & Investment Co.
Charlotte Trust & Realty Co.
Cochran, R. E.
Durham-Murphy Land Co.
Elizabeth Realty Co.
Fidelity Trust Co.
Fiddler, J. H.
Forest Hill Realty Co.
McClung Realty Co.
Henderson, J. Arthur, & Bros.
Highland Park Co.
Home Realty Co.
Keesler, E. L.
McNelis, C.
McNinch, S. S., Realty Co.
Millerton-Homes Co.
Moore, R. D., & Co.
Murphy, J. E., & Co.
North Charlotte Realty Co.
North Carolina Security Co.
Pegram-Wadsworth Land Co.
Park Land Co.
Peoples Loan & Realty Co.
Shoemaker, W. G.
Simmonds & Co.
Southern Real Estate, Loan & Trust Co.
Suburban Realty Co.
Traders Land Co.
Union Loan & Realty Co.
Wallace, M. M.
Wilkinson, W. T., & Co.

SHINGLE DEALERS.

Carolina Manufacturing Co.
Charlotte Builders' Supply Co.
Gatling Lumber Co.
Lewis, J. W., & Co.
Wearn, J. H., & Co.

TAILORS.

Armson, Lewis.
Ayers, F. H.
Carolina Pressing Club.
Miller Bros.
Miller, H., Sr.
Neal, A. D.
Pittle, Aaron.
Spargo, M. J.
Tate-Brown Co.
United Woolen Mills.
Williams & Co.
Ahous, Herman.
City Pressing Club.
Harrington, J. A.

UNDERTAKERS AND EMBALMERS.

Horry, J. M., & Co.
Hovis, Z. A., & Co.

VETERINARY SURGEONS.

Fisher Veterinary Hospital.
Perry, J. W.

WALL PAPER DEALERS.

Parker-Gardner Co.
Tomlinson Furnishing & Decorating Co.
Torrence Paint Co.

DAVIDSON.

Incorporated in 1891.

Population, 1909: Whites, 1,400; colored, 100; total, 1,500.

Value real estate, $250,000; value personal property, $75,000.

Tax Rate: One-half of one per cent one the $100.

TOWN OFFICERS.

Mayor—J. Lee Sloan, Jr.

Postmaster—E. Q. Houston.

Chief of Police—Jas. A. Johnston.

R. R. Agent—W. J. Parks, Southern Railway.

Manager Telegraph—W. J. Parks, Western Union.

MINISTERS AND CHURCHES.

Presbyterian—C. M. Richards, Pastor.

Methodist—R. E. Atkinson.

SCHOOLS AND ACADEMIES.

Davidson High School—T. S. Currie, Principal.

BANKS AND BANKERS.

American Trust Co.—(Branch of Charlotte Bank).

COLLEGES.

Davidson College Faculty.

HENRY LOUIS SMITH, A. B., A. M. (Davidson College), Ph. D. (Univ. of Va.), LL.D., President.

J. B. SHEARER, A. B., M. A. (Univ. of Va.), D. D., LL. D., Vice- President, Professor of Biblical Instruction.

C. R. HARDING, A. B., A. M. (Davidson), Ph. G. (Johns Hopkins University), Professor of the Greek and German Languages.

WM. R. GREY, A. B. (Davidson), Ph. D. (Johns Hopkins), Professor of Latin and French Languages.

WM. J. MARTIN, A. B., A. M. (Davidson), M. D., Ph. D. (Univ. of Virginia), Chambers Professor of Chemistry.

JOHN L. DOUGLAS, A. B., A. M. (Davidson), (John Hopkins), Professor of Mathematics.

JAMES M. DOUGLAS, A. B., A. M.

(Davidson), Ph. O. (Johns Hopkins), Professor of Natural Philosophy and Astronomy.

M. E. SENTELLE, A. B., A. M. (Davidson), M. A. (Yale Univ.), D. D., Professor of Philosophy.

JOS. MOORE McCONNELL, A. B., A. M. (Davidson), M. A., Ph. D. (Univ. of Virginia), Professor of History and Economics.

J. W. McCONNELL, A. B., M. A. (Davidson), M. D., (Univ. of Maryland), Professor of Physical Training.

M. G. FULTON, Professor of the English Language and Literature.

ARCHIBALD CURRIE, A. B., A. M. (Davidson) (Columbia Univ.), Associate Professor of Latin and Mathemathematics.

T. C. MERCHANT, A. B., A. M. (Davidson), Instructor in English.

F. L. BLYTHE, A. B., Instructor in Latin, Mathematics and Greek.

J. M. HARDEN, L. A. SPRINGS, J. M. DOUGLAS, Assistants in Physics.

C. W. TULL, P. P. VINSON, L. A. SPRINGS, Assistants in Chemical Laboratory.

G. C. CURRIE, Assistant in Charge of Chemical Stock-room.

C. D. HOLLAND, H. N. ALEXANDER, Assistants in Bible.

V. W. OSBORNE, Director of Gymnasium.

JOHN L. DOUGLAS, Treasurer and Bursar.

THOS. W. LINGLE, A. B. (Davidson), M. A. (Cornell), Ph. D. (Heidelburg), Field Representative.

MISS CORNELIA SHAW, Librarian and Registrar.

T. P. WAY, W. C. VON GLAHN, J. W. BLAKENEW, T. H. DIMMOCK, J. M. HARDEN, JR., C. S. McCANTS, Assistants in Library.

DR. JOHN W. McCONNELL, College Physician.

MRS. ALICE ROBSON, in Charge of College Hospital.

PROF. M. G. FULTON, Chairman of Library Committee.

PROF. J. M. McCONNELL, Intendant of Dormitaries.

PROF. W. J. MARTIN, Clerk of Faculty.

PROF. J. W. McCONNELL, Faculty Representative in Athletics.

PROF. W. J. MARTIN, Proctor.

JAS. A. WHITE, Supt. Water Works and Electric Lights.

DOCTORS.

Munroe, J. P.
McConnell, J. W.
Wooten, W. H.
Summers, J. W.
Houston, E. P.
Skinner, L. C.

DRUGGISTS.

The White-Jetton Co. (Inc.)

GENERAL MERCHANDISE.

Brown-Knox Mercantile Co.
Goodrum, F. H., & Co.
Cranford, M. W., & Sons.
Mooney, R. D., & Co.
Long, L. B.
Harris, J. S.
Scofield, S. C., Agent.

HOTELS AND BOARDING HOUSES.

Henderson, Mrs. M. A.
Booe, Mrs. P. W.
Barnes, Mrs. N. L.
Brady, Mrs. L. R.
Vinson, Mrs. W. D.
Salmonds, Mrs. L.
Shoemaker, Mrs. W. D.
Gibson, Mrs. Kate.

LIVERY STABLES.

Potts, J. M.

MANUFACTURING PLANTS.

Linden Manufacturing Co. (Cotton Mills).
Delburg Cotton Mills.
Southern Cotton Oil Co. (Oil Mill).
Brittain & Bro. (Woodworking Plant, Planing Mills).
York, W. F. (Grist Mills).

MATTHEWS.

Incorporated in 1874.

Population, 1909: Whites, 400; colored, 40; total, 440.

Value real estate, $56,085; value personal property, $55,347.

Tax Rate: 16 2-3c. on the $100.

TOWN OFFICERS.

Mayor—T. J. Renfrow.
Postmaster—J. W. Flow.
Chief of Police—
R. R. Agent—George Shelton, Seaboard Air Line.
Manager Telegraph—George Shelton.

MINISTERS AND CHURCHES.

Methodist—E. J. Poe, Pastor.
Baptist—J. E. M. Davenport.

SCHOOLS AND ACADEMIES.

Matthews High School—J. M. Matthews.

BANKS AND BANKERS.

Bank of Matthews—R. L. Steel, President; N. S. Cochrane, Cashier.

DOCTORS.

Reid, T. N.
Price, W. H.

DRUGGISTS.

Matthews Drug Store.
Yandell, Lester.

GENERAL MERCHANDISE.

Heath, E. H., & Sons.
Renfrow, T. J.
Barrett & Co.

HOTELS AND BOARDING HOUSES.

Williams, A. J.
Sloan, R. C.

LIVERY STABLES.

Simpson, J. A.
Hood, H. B.

MANUFACTURING PLANTS.

Elba Manufacturing Co.
Matthews Manufacturing Co.

HUNTERSVILLE.

Incorporated in 1885.

Population, 1909: Whites, 1,200; colored, 300; total, 1,500.

Value real estate, $150,000; value personal property, $50,000.

Tax Rate, 4 mills.

TOWN OFFICERS.

Mayor—Jno. L. Miller.
Postmaster—S. L. Mullen.
Chief of Police—V. P. Fesperman.
R. R. Agent—J. J. Cotta, Southern Railway.
Manager Telegraph—J. J. Cotta, Western Union.

MINISTERS AND CHURCHES.

A. R. P. Church—J. M. Bigham, Pastor.
G. A. R. Church—Jno. Grier, Pastor.
Methodist Chapel— Rev. Barber, Pastor.

SCHOOLS AND ACADEMIES.

State High School—Jno. James, Principal.
Huntersville Graded School—Miss Belva Saunders, Principal.

BANKS AND BANKERS.

Bank of Huntersville—J. L. Choat, President; Charles F. Cline, Cashier.

DOCTORS.

McCoy, E. M.
Craven, W. W.
Davidson, W. S.

DRUGGISTS.

Mullen Drug Store.

GENERAL MERCHANDISE.

Choat, J. L., & Co.
Barnette Bros.
Barnette, C. B., & Co.
McCurdy, J. R.
Holbrooks, S. T.
Fite, W. E.
Gilbert & Lackey.
Brown & Shell.
Jordan, J. A.
Benfield, J. G.

HOTELS AND BOARDING HOUSES.

Blythe, R. S.
McDonald, A.
Riley, J. P.
Caldwell, Mrs. M. E.
Hunter, H. A.

LIVERY STABLES.

Halsbrooks, J. Mc.
Barnette Bros.

MANUFACTURING PLANTS.

Anchor Mills.
Ranson, W. J. (Saw Mill).
Caldwell, W. S. (Wagon Factory).
Miller, J. L. (Repair Shop).
Stelle, W. A. (Ginners).
Barnette Bros (Ginners).
Ranson, W. J. (Ginners).

PINEVILLE.

Incorporated in 1875.

Population, 1909: Whites, 750; colored, 225; total, 975.

Value real estate, $300,000; value personal property, $15,000.

Tax Rate: 15c. on the $100.

TOWN OFFICERS.

Mayor—W. L. Fisher.
Postmaster—W. A. White.
Chief of Police—Jas. Wagstaff.
R. R. Agent—J. A. Townsend, Southern Railway.
Manager Telegraph—J. A. Townsend, Western Union.

MINISTERS AND CHURCHES.

Presbyterian—
Methodist—W. S. Hales, Pastor.
Baptist—W. R. Hogan, Pastor.

SCHOOLS AND ACADEMIES.

Pineville High School—J. W. Alexander, Principal.

BANKS AND BANKERS.

Pineville Loan & Trust Co.—W. M. Ross, President; George W. Bunch, Cashier.

DOCTORS.

Hand, E. H.

DRUGGISTS.

Piedmont Drug Co.

GENERAL MERCHANDISE.

Morrow, J. J., & Co.
Hoover, S. L., & Co.
McClure, J. E.
Garrison, T. R.
Harken, M. Y.
Crump & Co.
Johnston, Z. M., & Co.
Moore, W. J.
Howard Bros.

HOTELS AND BOARDING HOUSES.

Culp, Mrs. M. T.
Withers, B. F.

LIVERY STABLES.

Chance, L. M.
Warwick, W. B.

MANUFACTURING PLANTS.

Chadwick-Hoskins Mills No. 5 (Cotton).
Stamp & Son (Cotton Gin and Mills).
Elba Manufacturing Co. (Cotton Gin).

MITCHELL COUNTY.

COUNTY SEAT, BAKERSVILLE.

Population: (Census 1910), 17,245.

Formed in 1861. Named in honor of Rev. Elisha Mitchell, the mountain explorer.

Area: 240 square miles.

Value of real estate, $960,638; value of personal property, $809,892.

Property listed in 1910 by whites, $1,762,089; by negroes, $8,441.

No. of Schools: For whites, 73; for negroes, 4.

Tax Rate: County purposes, 44c. on the $100; roads and bridges, 50c.; special, 55c.

County bonded debt, $24,000.

Public Roads: Worked by taxation and labor.

RAILROAD, TELEGRAPH AND EXPRESS COMPANIES.

Valle Crucis, Shawneehaw and Elk Park Turnpike Co., assessed value	$ 808.66
Southern Express Co., assessed value	3,671.33
Western Union Telegraph Co.	184.75
East Tennessee and Western North Carolina Railroad, 3.00 miles, assessed value	26,900.00
Linville River Railway, 12.00 miles, assessed value	36,000.00
Carolina, Clinchfield and Ohio Railroad 39.57 miles, assessed value	551,360.05

Superior Court Terms: April 11th (two weeks); July 25th (two weeks), civil cases only; November 14th (two weeks).

COUNTY OFFICERS.

Clerk of the Court—P. H. Buchanan, Bakersville.

Sheriff—J. A. Aldridge, Bakersville.

Register of Deeds—J. D. Braswell, Bakersville.

Treasurer—M. A. Thompson, Spear.

Coroner—C. L. Buchanan, Bakersville.

Surveyor—D. H. S. Tappan, Spruce Pine.

Co. Supt. of Health—V. R. Butt, Bakersville.

Co. Supt. of Schools—Monroe Peterson, Spruce Pine.

Supt. of County Home—W. P. Arnold, Herrell.

Co. Board of Education—Monroe Peterson, Spruce Pine; George M. Young, Red Hill; Reuben Wilson, Bakersville; J. W. Gudger, Bakersville.

County Commissioners—J. C. Hicks, Minneapolis; W. H. Ollis, Ingalls; B. P. Griffith, Relief.

County Board of Elections—S. R. Hendles, Penland; S. J. Black, Bakersville; R. G. Wilson, Bakersville.

JUSTICES OF THE PEACE.

Altamont Township—Alex. A. Johnson, E. M. Johnson, J. M. Parsons.

Bakersville—J. H. Davis, W. G. Bowman, W. W. Buchanan, J. E. Young, J. W. Gudger, M. D. Wilson, R. J. Young, C. A. Young.

Cranberry—L. C. Webb, W. W. Hughes, A. M. Brown, R. Z. Burleson, D. M. Cook, G. W. Young, A. S. Burleson.

Grassy Creek—S. M. Sparks, D. F. Blalock, J. M. Swain, C. A. Peterson.

Herrell—W. R. Wright, J. W. Phillips, Isaac McKinney, Carter Street, W. D. Ledford, Chas. Yelton.

Little Rock Creek—W. H. Bidelex, B. L. Holder, J. M. Ledford, S. W. Edwards.

Upper Linville—Calvin Hodges, T. M. Vance, M. W. Clay, I. L. Hartley.

Roaring Creek—G. B. Buchanan, N. W. Hughes, W. I. Cooper, Roby H. Lewis.

Red Hill—T. B. Renfro, J. H. Tipton, W. W. Phillips, J. B. Masters, Julius Hall, George M. Young, W. G. Turbyfill.

Snow Creek—S. R. Hinsley, W. A. Robinson, W. S. Phillips, W. M. Silver, D. T. Fortner, D. W. Greene.

Upper Poplar—D. W. Tipton, S. P. Barnett, C. C. Turbyfill.

Toe River—R. M. Green, Theo. Burleson, J. M. Greer, R. L. Wiseman, J. P. Thompson.

Lower Poplar—Billie Peterson, M. D. Peterson.

SCHOOLS AND ACADEMIES.

Lees-McRae Plumtree—J. P. Hall, Principal, Plumtree.

Spruce Pine High School, Spruce Pine.

Seven Springs Industrial School, Penland.

MINISTERS NOT IN TOWNS.

Baptist—Jonathan Duncan, Penland; Stephen Greene, Clarissa; Anderson Sparks, Penland; Yeates Sparks, Penland.

Presbyterian — J. A. Harris Toecane; J. P. Hall, Plumtree.

PHYSICIANS NOT IN TOWNS.

Bradshaw, J. I., Relief.
Buchanan, Charles, Cranberry.
Peterson, J. M., Spruce Pine.
Peterson, Charles, Spruce Pine.
Wilcox, C. N., Magnetic City.

MERCHANTS NOT IN TOWNS.

Bailey Lumber Co. Store, Penland.
Penland Supply Co., Penland.
Burleson, C. W., & Co., Plumtree.
Cook, D. M., Little Rock Creek.
Willis, M. A., Bandana.
Heaton, J. M., Hale.
Berry, L. A., Spruce Pine.
English, T. A., & Co., Spruce Pine.
Gawin, J. R., Toecane.
Durton & Wilson, Toecane.
Johnson, W. M., Toecane.
Phillips, J. C. Wing.
Young, D. T., Ledger.
Wilson, Jos., Ewart.
Griffith, R. H., & Co., Huntdale.

CORN, FLOUR AND FEED MILLS.

Bailey, I. H., Penland.
Phillips, Jas., Ledger.
Young, Mose, Clarrissa.
Vance, T. B., Plumtree.
Ward, W. L., Hawk.

SAW MILLS.

Bailey Lumber Co., Penland.
Bailey, B. L., Penland.
Young, B. E., Penland.

MINERALS.

Harris Clay Co., Penland.
Eureka Mining Co.
Ground Mica Co., Penland.
Cranberry Iron & Coal Co., Cranberry.
Mica Milling Co., Plumtree.

PUBLIC SCHOOL TEACHERS.

Davis, Mrs. Alice, Poplar.
Weatherman, Miss Pearl, Spruce Pine.
Cox, Miss Anna, Flinty.
Cox, Miss Clara, Flinty.
Hall, Miss Nellie, Hughes.
Buchanan, Miss Rosa, Ewart.
Blevins, Miss Cora, Bakersville.
Hughes, Mrs. Arizona, Spear.
Hughes, Miss Etta, Brummett.
Brewer, Miss Bessie, Hughes.
Bradshaw, Miss Etta, Herrell.
Frankum, Miss Stella, Bakersville.
McCoury, Miss Date, Senia.
Stafford, Mrs. E. E., Bakersville.
Griffith, Miss Hattie, Brummett.
Phillips, Miss Hettie, Ingalls.
Taylor, Miss Eula, Pineville Falls.
Wilson, Miss Blanche, Clarrisa.
Wilson, Miss Bertie, Clarrisa.
Wilson, Miss Lou, Clarrisa.
Wiseman, Miss Cordie, Ingals.
Young, Miss Emma, Bakersville.
Sparks, Miss Gertrude, Estatoe.
Bradshaw, Mrs. Mary E., Relief.
Chandler, Miss Pearl, Bandana.
Harmon, Miss Beulah L., Hale.
Hill, Miss Lizzie, Elk Park.
Coffey, Miss Docia, Linville.
Bagby, Miss Iva M., Montezuma.
Bagby, Miss Fannie, Montezuma.
Pritchard, Miss Belle, Saginaw.
Gardner, Miss Mattie, Spruce Pine.
Gudger, Miss Estelle, Bakersville.
Pannel, Miss Mollie, Bakersville.
White, Miss Florence, Ore Hill.
Brewer, Wallace, Hughes.
Hughes, Chas., Hughes.
Brown, J. E., Saginaw.
Masters, A., Minneapolis.
Braswell, W. A., Frank.
Peterson, Ira M., Brummett.
Braswell, S. C., Frank.
Webb, J. W., Brummett.
Barnett, Spencer, Jr., Barnett.
Bowman, J. O., Elk Park.
Greene, Walter, Wing.
Willis, C. C., Penland.
Griffith, J. H., Peppers.
Wilson, C. E., Toecane.
Tilley, J. Thos., Brummett.

BAKERSVILLE.

Population, 1909: 550.

No. white polls, 75; No. colored polls, 7.

Value real estate, $50,000; value personal property, $25,000.

R. R. Agent—V. H. Kittles, C. C. & O. Ry.

Express Agent—V. H. Kittles.

Telegraph Manager—V. H. Kittles.

MINISTERS AND CHURCHES.

Baptist—Landon Greene, Pastor.

Methodist—D. C. Thompson, Pastor.

SCHOOLS AND ACADEMIES.

Mitchell Collegiate Institute—J. H. Beach, Principal.

HOTELS AND BOARDING HOUSES.

Young's Hotel.
Gudger House.
Central Hotel.

BANKS AND BANKERS.

Mitchell County Bank—R. M. Burleson, President; Geo. B. Greene, Cashier.

BOOT AND SHOE DEALERS.

Bradshaw, James. (Manufacturer.)

BOOK STORES.

Bailey, I. H.

BUTCHERS AND DEALERS IN CATTLE.

McKinney, Will.

COAL AND WOOD DEALERS.

Garven, J. R.
Greene, David.

CLOTHIERS AND MEN'S FURNISHERS.

Wilson, L.

DRUGGISTS.

Bakersville Drug Co.

DOCTORS.

Butt, V. R.
Slagle, F. P.
Buchanan, C. L.

DRY GOODS AND NOTIONS.

Bailey, J. W.
Leonard, Wilson & Son.

FERTILIZER DEALERS.

Bailey Lumber Co., Penland.

LAWYERS.

Berry, Walter C.
Lambert, W. L.
Greene, Charles E.
Black & Ragland.
Wilson, L. A.

NEWSPAPERS AND EDITORS.

Mitchell County Kronicle (Weekly)—T. H. Gosorn, Editor.

PAINTERS.

Slagle, John.

PRODUCE DEALERS.

Bailey, J. W.

PHOTOGRAPHERS.

Poteat, Bealor.

REAL ESTATE AGENTS.

Bailey, I. H.

WALL PAPER DEALERS.

Slagle, John.

ELK PARK.

Incorporated in 1885.
Population, 1909: White, 450; colored, 100; total, 550.
Tax Rate: 30c. on the $100.

TOWN OFFICERS.

Mayor—D. C. Manning.
Postmaster—V. B. Bowers.
Chief of Police—B. C. Winters.
R. R. Agent—M. A. Dean, E. T. & W. N. Railroad.
Manager Telegraph—M. A. Dean, Western Union.

MINISTERS AND CHURCHES.

Methodist—Rev. Mr. Stedman, Pastor.
Baptist—Rev. Mr. Truitt, Pastor.
Presbyterian—Rev. Mr. Hall, Pastor.
Christian—Rev. Mr. Ellis, Pastor.

SCHOOLS AND ACADEMIES.

Elk Park School—J. B. Robins, Principal.

BANKS AND BANKERS.

Citizens Bank—A. P. Brinkley, President; W. H. Stonp, Cashier.

DOCTORS.

Proffit, Thomas.
Dr. Swift.

DRUGGISTS.

Campbell, Robert.

GENERAL MERCHANDISE.

Brinkley, A. P.
Smith, Tarman & Barker.
Bowers, L. V.
Brinkley Bros.
Elk Park Furniture Co.
Hopkins, M. F.
Ray, T. J.
Clark Company, The

JEWELERS.

Denen, W. G.
Albertson, J. S.

HOTELS AND BOARDING HOUSES.

Welsh, W. C.
Park View Hotel.

LIVERY STABLES.

Welsh, W. C.
Tatum, J. H.

SAW MILLS.

Manning, D. C.
Harkin, Peter.
Ellis, J. W.

BOTTLING WORKS.

Elk Park Bottling Works.

NEWSPAPERS AND EDITORS.

Rural Enterprise—McCracken & Hopkins, Editors.

MONTEZUMA.

Incorporated in 1889.
Population, 1909: 600.
Value real estate, $25,000; value personal property, $35,000.

TOWN OFFICERS.

Mayor—W. M. Key.
Postmaster—Dillard Cook.
R. R. Agent—Dillard Cook, Linville River Railroad Co.

MINISTERS AND CHURCHES.

Manager Telephone—Dillard Cox.
Methodist—Rev. Mr. McGetby, Pastor.
Baptist—L. C. Wilson, Pastor.

SCHOOLS AND ACADEMIES.

Seminary—Prof. Aaron, Principal.

DOCTORS.

Lovett, W. D.

DRUGGISTS.

Lovett, W. D.

GENERAL MERCHANDISE.

Lover, J. B.
Banner, J. L.
Cook, Dillard.
Montezuma Lumber Co.

HOTELS AND BOARDING HOUSES.

Montezuma Hotel.

LIVERY STABLES.

Franklin, S. L.

MONTGOMERY COUNTY.

COUNTY SEAT, TROY.

Population: (Census 1910), 14,967.
Formed in 1779. Named in honor of General Richard Montgomery.
Area: 570 square miles.
Value of real estate, $1,625,389; value of personal property, $1,292,603.
Property listed in 1909 by whites, $2,846,113; by negroes, $71,879.

Bank of Montgomery, Troy, N. C.

Pioneer Bank of Montgomery County. More Capital and Surplus than any other Bank in County. Correspondence solicited.

No. of Schools: For whites, 60; for negroes, 18.

Tax Rate: County purposes, 41 2-3c. on the $100; roads and bridges, 20 cents.

Public Roads: No. miles, 200. Worked by free labor and 10c. special tax.

RAILROAD, TELEGRAPH AND EXPRESS COMPANIES.

Southern Express Company, assessed value	$ 3,792.50
Western Union Telegraph Company, assessed value	812,90
Troy Telephone and Electric Light Company, assessed value	1,400.00
Aberdeen and Asheboro Railroad, 41.00 miles, assessed value	142,000.00
Mount Gilead Telephone Company, assessed value	3,000.00
Ashboro Telephone Company, assessed value	333.00
Durham and Charlotte Railroad, 9.73 miles, assessed value	28,502.00

Superior Court Terms: Sixth Monday before the first Monday in March, (criminal, 1 week); Sixth Monday after the first Monday in March, (civil, 1 week); ninth Monday before the first Monday in September, (criminal, 1 week); second Monday after the first Monday in September, (civil, 2 weeks). Each of said terms a return term for civil process. At each criminal term, civil cases requiring a jury may be tried by consent.

COUNTY OFFICERS.

Clerk of the Court—Edgar Haywood, Troy.

Sheriff—J. R. McKenzie, Troy.

Register of Deeds—O. B. Deaton, Troy.

Treasurer—J. R. McKenzie, Troy.

Coroner—Hiram Freeman, Ether.

Co. Supt. of Health—C. Daligny, Troy.

Co. Supt. of Schools—W. A. Cochran, Troy.

Supt. Co. Home—Chas. Bell, Troy.

Co. Board of Education—W. F. Hunsucker, Troy; C. L. Cox, Mt. Gilead; S. H. Pool, Marcus.

County Commissioners—N. M. Thayer, Eldorado; R. B. Munn, Iola; G. M. Bruton, Mt. Gilead, R. F. D. No. 2.

County Board of Elections—H. P. Montgomery, (ch'm.), Mt. Gilead; A. B. McCaskell, Candor; G. S. Beaman, Troy.

JUSTICES OF THE PEACE.

Troy Township—L. R. Lisk, Troy; D. D. Bruton, Capelsie; C. W. Bell, Troy.

Pee Dee—A. R. Moore, F. L. Andrews, H. P. Montgomery, Mt. Gilead.

Cheeks Creek—W. H. Massey, Pekin; D. J. Poole, Pekin; J. C. Thompson, Orville, E. C. Winfree, Pekin.

Rock Springs—J. I. McIntyre, A. R. Bowden, Dry Creek; Thomas B. Rush, Dry Creek; R. E. Green, Harrisville.

Mt. Gilead—Marvin Bruton, Wadeville; O. C. Bruton, Mt. Gilead; J. B. Hurley, Wadeville; C. N. Bruton, Wadeville; H. T. Scarboro, Mt. Gilead.

Hill—T. A. Russell, N. R. Paschal, Manly Lusk, Biscoe; Hiram Freeman, Ether.

Little River—David Cagle, Cagles Mills; Claude McIntosh, Martins Mill.

Ophir—W. H. Reynolds, B. A. Davis, Ophir; J. H. Futrell, Ophir.

MINISTERS NOT IN TOWNS

Jordan, J. R., Ether.
Henderson, G. W., Pontop.

SCHOOLS AND ACADEMIES.

Ether Academy—E. H. Wood, Principal, Ether.

Uwharrie Academy—W. L. Thayer, Principal, Uwharrie.

PHYSICIANS NOT IN TOWNS.

Asbury, F. E., Asbury.

MERCHANTS NOT IN TOWNS.

Cox & Shamberger, Pekin.
Cornelison, G. H., Cagles Mills.
Thayer, N. W., Eldorado.
Morris, B. E., Blaine.
McIntyre, J. I., Harrisville.
Green, Eli, Endicott.
Comer, J. R., Asbury.
Davis, N. W., Ophir.
Davis, B. A., Ophir.

COTTON GINS.

Andrews, George W., Mt. Gilead.
Livingstone, James, Mt. Gilead.
Matheson, R. A., Mt. Gilead.
Tomlinson & Parsons, Dry Creek.
Smitherman, S. J., Troy.
Allen, Geo. W., & Sons, Troy.
McAulay, Frank, Mt. Gilead.

FLOUR, CORN AND FEED MILLS.

Smitherman, S. J., Troy.
McAulay Roller Mills, Mt. Gilead.
Livingstone, James, Mt. Gilead.
Thayer, N. M., Eldorado.
Hall Flour Mill, Star.

SAW MILLS.

Poe, S. E., Mt. Gilead.
Byrd, L. P., Mt. Gilead.
Harris, Mark, Troy.
Staley, T. E., Troy.
Staley, H. M., Troy.
King, F., Troy.
Dennis & Hunsucker, Carmel.

PUBLIC SCHOOL TEACHERS.

Andrews, G. R., Mount Gilead.
Allen, Miss Minnie, Albreds.
Auman, Miss Ersie, Jackson Springs.

Bank of Montgomery, Troy, N. C.

Pioneer Bank of Montgomery County. More Capital and Surplus than any other Bank in County. Correspondence solicited.

Auman, Miss Pearle, Asbury.
Byers, A. H., Pontop.
Bruton, Miss Mattie, Wadeville.
Bruton, Miss Lillie, Wadeville.
Burkhead, Mrs. V. W., Candor.
Baldwin, Miss Annie, Candor.
Barrett, W. A., Star.
Bryan, Miss Kate, Biscoe.
Bogan, Miss Annie L., Mount Gilead.
Currie, Miss Connie, Candor.
Copeland, Miss Fannie, Eagle Springs.
Cranford, Wade, Wadeville.
Cox, Miss Louella, Troy.
Currie, Miss Lillie, Carthage.
Chandler, Mrs. Dora, Mount Pleasant.
Caple, Mrs. Lucy Liles, Biscoe.
Coggins, Miss Rose, Biscoe.
DeBerry, Mrs. L. P., Mount Gilead.
Deaton, Miss Ellen, Biscoe.
Frye, Mrs. R. O., Troy.
Freeman, Miss Alice, Ether.
Freeman, W. H., Ether.
Freeman, Miss Eulah, Ether.
Graham, Miss Leslie, Mount Gilead.
Greene, Miss Bettie, Wadeville.
Hurley, Miss Lola, Wadeville.
Hurley, Miss Estelle, Wadeville.
Harris, G. P., Sulphur Springs.
Harper, P. L., Star.
Henderson, W. M., Canby.
Hurley, Miss Buena, Wadeville.
Hamilton, Mr., Blaine.
Hulin, D. F., Okeewemee.
Ingold, Henry, Mount Gilead.
Ingram, Miss Bertha, Star.
Johnson, Miss Ida B., Thomasville.
Lilly, Miss Bessie, Mount Gilead.
Lilly, Miss Carrie B., Mount Gilead.
Lawrence, Miss Myrtie, Seagrove.
Lassister, Miss Gertrude, Biscoe.
Lyndon, W. H., Hew Hope Academy.
Lilly, Miss Neal, Albemarle.
Lefler, Chas. T., Pontop.
Lowe, C. C., Anson County.
Leach, W. A., Martins Mill.
Leach, Miss Emma, Lassiter.
McKinnon, Miss Blanche, Biscoe.
Martin, Miss Ila, Okeewemee.
McCall, Mrs. Monnie, Troy.
McIntye, Miss Caro, Troy.
Moore, Miss Lillian, Mount Gilead.
Maness, W. S., Biscoe.
McKinnon, Miss Fannie, Wadeville.
Martin, B. B., Okeewemee.
Maness, Miss Mattie, Biscoe.
Maness, Miss Lillie, Biscoe.
Martin, Miss Mary, Wadeville.
Maness, Miss Ethel, Biscoe.
Maness, Miss Lulu, Biscoe.
McNeill, E. D., Carmel.
Monroe, Miss Willie, Star.
Monroe, Miss Lillian, Star.
Nordan, Mrs. Maggie, Troy.
Poole, J. M., Jackson Springs.
Reynolds, Miss Bessie, Troy.
Harris, Mrs. Bulah.
Reynolds, Miss Minnie, Troy.
Russell, Reed M., Blaine.
Reynolds, Miss Hester, Okeewemee.
Scarboro, Miss Laura, Mount Gilead.
Spencer, Miss Annie, Liberty.
Stanback, Miss Elizabeth, Mount Gilead.
Thompson, W. M., Mount Gilead.
Wright, Miss Margaret, Troy.
Wright, L. A., Star.
Wood, E. H., Ether.
Wallace, Miss Euna, Star.
Warner, Miss Julia, Troy.
Wright, Miss Bonnie, Star.
Wright, Mrs. Ellen, Star.
Williams, J. G., Spies.
Yates, Miss Alma, Biscoe.

TROY.

No. white polls, 124; colored polls, 23.

Value real estate, $166,155; value personal property, $265,321.

Tax Rate: 20c. on the $100.

TOWN OFFICERS.

Mayor—Martin McKenzie.
Chief of Police—W. R. Green.
City Clerk—J. C. Hurley.
Treasurer—J. C. Hurley.
Tax Collector—W. R. Green.
Postmaster—L. M. Russell.
R. R. Agents—S. T. Brown, Aberdeen & Asheboro Ry. Co.; J. T. Walker, Durham & Charlotte Ry. Co.
Express Agent—S. T. Brown.
Telegraph Manager—P. O. Hogan, Western Union.
Telephone Manager—W. H. Kellis, Troy Telephone Co.

MINISTERS AND CHURCHES.

Baptist—Duncan McLeod, Pastor.
Methodist—D. W. Dowd.
Presbyterian—L. Smith, Pastor.
Methodist (North)—F. A. L. Clark, Pastor.

SCHOOLS AND ACADEMIES.

Troy Graded School—E. W. Cranford, Principal.

HOTELS AND BOARDING HOUSES.

Central Hotel.
Troy Hotel.
Allen Hotel.
Lisk, L. R.
Varner, Mrs. A. M.

BANKS AND BANKERS.

The Bank of Montgomery—J. G. Tomlinson, Cashier.

BRICK MANUFACTURERS.

Troy Brick Co.

BOOT AND SHOE DEALERS.

Allen, G. W., & Son.
Troy Supply Co.
Troy Mercantile Co.
Nance & Tomlinson.
Pemberton, D. E., & Son.
Smitherman Store Co.

BOOK STORES.

Benson, J. W.

CARRIAGE DEALERS.

Montgomery Hardware Co.
Allen, G. W., & Sons.

Bank of Montgomery, Troy, N. C.

Pioneer Bank of Montgomery County. More Capital and Surplus than any other Bank in County. Correspondence solicited.

COTTON AND HOSIERY MILLS.
Smitherman Cotton Mills.
Capelsie Cotton Mills.
CONTRACTORS AND BUILDERS.
Beaman, W. B.
Freeman, E. D.
Thompson, J. A.
CLOTHIERS AND MEN'S FURNISHERS.
Allen, G. W., & Son.
Pemberton, D. E., & Son.
Troy Supply Co.
Nance & Tomlinson.
Smitherman Store Co.
COTTON GINS.
Smitherman & Hurley.
Allen, G. W., & Son.
DENTISTS.
McCall, S. H.
DRUGGISTS.
Benson, J. W.
DOCTORS.
Thompson, A. F.
DeLigney, C.
Sisk, J. A.
POWER AND LIGHT COMPANIES.
Chandler, I. F.
FERTILIZER DEALERS.
Pemberton, D. E., & Son.
Troy Mercantile Co.
Allen, G. W., & Son.
FURNITURE DEALERS.
Montgomery Furniture Co.
HARDWARE DEALERS.
Montgomery Hardware Co.
Allen, G. W., & Son.
INSURANCE AGENTS.
Allen, W. D. (Life).
Armstrong, C. A. (Fire, Indemnity and Burglary).
Wade, Ben. T. (Fire).
NEWSPAPERS AND EDITORS.
Montgomerian (Weekly) — A. A. Young, Editor.
LAWYERS.
Poole, R. T.
Reynolds, G. D. B.
Armstrong, Chas. A.
Cochrane, W. A.
Blair, J. R.
Howell, Rob. V.
LUMBER MF'RS. AND DEALERS.
Guilford Lumber Co.
Troy Cross Arm Co.
PAINT AND OIL DEALERS.
Montgomery Hardware Co.
Allen, G. W., & Son.
PIANO AND ORGAN DEALERS.
Montgomery Furniture Co.
PHOTOGRAPHERS.
Morgan, D. F.
PRINTING OFFICES.
The Montgomerian Printing Co.
REAL ESTATE AGENTS.
Southern Investment & Realty Co.
SHINGLE DEALERS.
Allen, G. W., & Son.
Baldwin, W. J.
UNDERTAKERS AND EMBALMERS.
Wooley, W. F., & Co.

MT. GILEAD.

Incorporated in 1899.
Population, 1909: White, 1,000; colored, 250; total, 1,250.
Value real estate, $175,000; value personal property, $225,000.
Tax Rate: 25c. on the $100.
TOWN OFFICERS.
Mayor—C. L. Cox.
Postmaster—H. T. Scarboro.
Chief of Police—G. F. Hunsucker.
R. R. Agent—Fletcher Bruton, A. & A. R. R.
Manager Telegraph—E. L. Dunn.
MINISTERS AND CHURCHES.
Methodist—J. A. Lee, Pastor.
Presbyterian—L. Smith, Pastor.
Baptist—Rev. Mr. McLeod, Pastor.
SCHOOLS AND ACADEMIES.
Mt. Gilead Institute.
BANKS AND BANKERS.
Bank of Mt. Gilead—J. A. McAulay, President; W. B. Cochran, Cashier.
DOCTORS.
Ingram, C. B.
Andrews, Bunn.
Ranking, W. L.
DRUGGISTS.
Mt. Gilead Drug Co.
GENERAL MERCHANDISE.
McAulay, J. A.
Mt. Gilead Store Co.
Bruton & Co.
McAulay Bros.
Mt. Gilead Hardware Co.
Scarboro Bros.
Cox & McKinnon.
McRae, A. S.
Newby, N. W.
Lilly, G. H. A.
Overton, J. M.
Wright, J. W.
HOTELS AND BOARDING HOUSES.
Haywood, Mrs. J. B.
McAulay, Mrs. Alice.
Overton, J. M.
Ingram, J. A.
Scarboro, W. W.
LIVERY STABLES.
Moore, J. S., & Son.
MANUFACTURING PLANTS.
Snow Lumber Co.
Taft, W. M., Lumber Mfrs.
Cotton Seed Oil Co.

STAR.

Incorporated in 1897.
Population, 1909: White, 300; colored; 15; total, 315.
Tax Rate: 20c. on the $100.
TOWN OFFICERS.
Mayor—George H. Wright.
Postmaster—E. Farlow.
Chief of Police—J. T. Jenkins.
R. R. Agents—G. N. Scarboro, A. & A. R. R.; T. W. Ritter, D. & C. R. R.
Manager Telegraph—G. N. Scarboro, Western Union Telegraph Co.

Bank of Montgomery, Troy, N. C.

Pioneer Bank of Montgomery County. More Capital and Surplus than any other Bank in County. Correspondence solicited.

MINISTERS AND CHURCHES.

Baptist—J. R. Jordan, Pastor; H. M. Ingram, W. A. Barrett.

Methodist—Geo. T. Simmons, Pastor. Hemp.

Congregational—A. Lamonds, Pastor, Star.

SCHOOLS AND ACADEMIES.

Star Academy—L. A. Wright, Prin.

Congregational College with A. & M. Dept.—(Just organized).

BANKS AND BANKERS.

Bank of Star—J. R. Page, President; Cashier, not elected.

DOCTORS.

Shamberger, John B.

DRUGGISTS.

Nall, R. A.

JEWELERS.

Nall, R. A.

GENERAL MERCHANDISE.

Leach, A., & Sons.
Star Supply Co.
Phillips, H. D.
Scott, J. F.
Hancock, John W.
Morris, R. T.
Freeman & Spoon.
Allen, Locke A.

HOTELS AND BOARDING HOUSES.

Star Hotel.
Harper, Mrs. C. E.

LIVERY STABLES.

Stuart & Lamonds.

NEWSPAPERS AND EDITORS.

Star Index (Weekly)—W. F. Hunsucker, Editor.

MANUFACTURING PLANTS.

Southern Timber & Lumber Co.
Wright, Z. T., & Son.
Star Machine Co.

INSURANCE.

Leach, Jonah.

REAL ESTATE.

Wright, Geo. H. (Sales Agent).

BISCOE.

Incorporated in 1901.

Population, 1910: White, 600; colored, 200; total, 800.

Value real estate, $70,000; value personal property, $200,000.

Tax Rate: 45c. on the poll and 15c. on the $100.

TOWN OFFICERS.

Mayor—Frank Page.

Postmaster—N. V. Long.

Chief of Police—D. J. McLeod.

R. R. Agent—O. O. Bruton, A. & A. R. R. Co.

Manager Telegraph—N. M. Cranford, Western Union Telegraph Co.

MINISTERS AND CHURCHES.

Methodist—W. W. Peele, Pastor.

Presbyterian—E. Smith, Pastor.

Baptist—W. M. Bostic, Pastor.

SCHOOLS AND ACADEMIES.

Biscoe High School—Hoy Taylor, Principal.

DOCTORS.

Bowman, H. E.
Dowd, J. A.

DRUGGISTS.

Biscoe Drug Co.

GENERAL MERCHANDISE.

Presnall, W. W.
Ewing Bros.
Burt, A. W.
Pritchard, W. A., & Son.
Shamberger & Page.
Biscoe Hardware Co.
Miller & Skeen.

HOTELS AND BOARDING HOUSES.

Biscoe Hotel.
Stryder, S. M.
Hunsucker, Mrs. D. M.

LIVERY STABLES.

McLeod, D. J.

MANUFACTURING PLANTS.

Francis Cotton Mills.
Biscoe Bending & Chair Mfg. Co.
Burt & Hicks.
Biscoe Foundry & Machine Co.
Kanoy, C. E., Naval Stores & Supply Co.
Ice & Cold Storage Co.

SHINGLE DEALERS.

Burns, J. J.

CANDOR.

Incorporated.

HOTELS AND BOARDING HOUSES.

Leach, Neill.

COTTON GINS.

Allen & Co.

FURNITURE DEALERS.

Burkhead & Bruton.

GENERAL MERCHANDISE.

Steed, C. L.
Allen & Co.
Ewing, S. T.
Currie, J. C.
Campbell, C. R.
Burkhead & Bruton.

LUMBER MFRS. AND DEALERS.

Ewing, S. T.
Lamonds, N. A.

LIVERY STABLES.

McCaskill, Garland.

MOORE COUNTY.

COUNTY SEAT, CARTHAGE.

Population: (Census 1910), 17,010.

Formed in 1784. Named in honor of Judge Alfred Moore.

Area, 630 square miles.

Value of real estate, $2,528,236; value of personal property, $1,266,261.

Property listed in 1910 by whites, $3,612,959; by negroes, $181,538.
Tax Rate: County purposes, 23 1-2c. on the $100; special, 16c.
County bonded debt, $5,000.
No. of Schools: For whites, 66; for negroes, 30.

RAILROAD, TELEGRAPH AND EXPRESS COMPANIES.

Seaboard Air Line Railway, 24.58 miles, assessed value	$492,865.38
Pullman Company, assessed value	4,350.65
Swift Refrigerator Transportation Co., assesed value	1,090.00
Southern Express Co., assessed value	6,191.03
Western Union Telegraph Co., assessed value	12,156.55
Aberdeen and Ashboro Railroad, 27.00 miles, assessed value	93,512.00
Aberdeen and Rockfish Railroad, 2.50 miles, assessed value	10,450.50
Randolph and Cumberland Railroad, 18.50 miles, assessed valne	43,750.00
Southern Bell Telephone and Telegraph Co., assessed value	4,389.00
Durham and Charlotte Railroad, 26.00 miles, assessed value	76,159.00
Carthage and Pinehurst Railroad, 12.80 miles, assessed value	32,000.00

Superior Court Terms: Sixth Monday before 1st Monday in March, (civil); 3rd Monday before 1st Monday in March, (criminal); 11th Monday after 1st Monday in March, (civil); 3rd Monday before 1st Monday in September, (criminal); 2nd Monday after 1st Monday in September, (civil); 14th Monday after 1st Monday in September, (mixed).

COUNTY OFFICERS.

Clerk of the Court—J. Alton McIver, Carthage.

Sheriff—D. Al. Blue, Carthage.

Register of Deeds—J. C. B. Muse, Carthage.

Treasurer—A. D. Muse, Carthage.

Coroner—A. H. Caveness, High Falls.

Surveyor—H. H. Fry, Carthage.

Co. Supt. of Health—G. McLeod, Carthage.

Co. Supt. of Schools—J. A. McLeod, Carthage.

Supt. of County Home—Daniel Muse, Carthage.

Co. Board of Education—W. H. H. Lawhon, Carthage; J. R. McQueen, Lake View; C. McNeill, Home.

County Commissioners—N. A. McKeithan, (chrm.); J. B. VanCannon, West End; A. J. Jones, Glendon.

County Board of Elections—J. L. Currie, Carthage; U. L. Spence, Carthage; J. McN. Johnson, Aberdeen.

JUSTICES OF THE PEACE.

Bensalem Township—J. E. Bailey, Eagle Springs; S. F. B. Copeland, Eagle Springs; Daniel McKenzie, Eagle Springs, R. F. D.

Carthage—A. J. Lawhon, Carthage; Jesse Fry, Carthage; M. McL. Kelly, Carthage, R. F. D.

Deep River—L. B. Street, Glendon; A. B. Harrington, Glendon; W. J. Wadsworth, Glendon, R. F. D.

Greenwood—J. A. Cole, Carthage, R. F. D.; C. A. Hunter, Cameron, R. F. D.; H. D. Keith, Cameron, R. F. D.

McNeill's—S. J. Gardner, Lakeview; T. D. McLean, Carthage, R. F. D.; Daniel McNeill, Vass.

Mineral Springs—M. L. Morris, West End; Thomas Cole, Carthage, R. F. D.; L. J. Thomas, Jackson Springs.

Ritter's—W. W. Kidd, High Falls; R. R. Riddle, High Falls; W. T. Seawell, Carthage, R. F. D. No. 4.

Sand Hills—John McNeill, Aberdeen; A. C. Bethune, Aberdeen; F. H. Weaver, Aberdeen.

Sheffields—W. H. Scott, Steeds, R. F. D.; W. H. Chrisco, Steeds, R. F. D.; H. C. Stutts, Hemp.

MINISTERS AND CHURCHES.

W. H. H. Lawhon, Carthage, R. F. D. No. 1; J. G. Williams, Spies; W. A. Barrett, Star; W. H. Reynolds, Cameron; R. S. Arrowood, Hemp; J. W. Long, High Falls; G. T. Simmons, Hemp.

SCHOOLS AND ACADEMIES.

Elise High School—R. S. Arrowood, Hemp.

PHYSICIANS NOT IN TOWNS.

McDonald, A. A., Jackson Springs.
McMillan, Dr., Hemp.
Caveness, A. H., High Falls.
Street, M. E., Glendon.

MERCHANTS NOT IN TOWNS.

Deaton, B., Spies, R. F. D.

COTTON GINS.

Seawell, J. P., Carthage.
Cole, J. W., Cole's Mill.
Graves, G. C., Carthage.

FLOUR, CORN AND FEED MILLS.

Cole, J. W., Coles Mill.

SAW MILLS.

Sullivan, W. C., Carthage, R. F. D. No. 2.
Wadsworth, W. M., Carthage, R. F. D.
Snipes, C. E., Cameron.
Currie & McQueen, Carthage.

PUBLIC SCHOOL TEACHERS.

McNeill, Miss Mary, Vass.
McNeill, Miss Annie, Lakeview.
McLeod, Miss Maggie, Pinehurst.
Blackman, Miss Fannie, Carthage, R. F. D. No. 2.
Black, Miss Janie, Carthage, R. F. D. No. 3.

McKenzie, Miss Mary Lee, West End.
Campbell, Miss Gertrude, Sanford, R. F. D. No. 3.
McNeill, Miss Harriett C., Pinebluff.
Watson, Mrs. J. C., Lemon Springs.
Woody, Mrs. T. N., High Falls.
Barnes, Mrs. Belle, Jonesboro.
Andrews, Mrs. Janie, Joseph.
Black, Mrs. Flora, Carthage.
McInnis, Mrs. J. D., Carthage R,. F. D. No. 1.
McLeod, M. A., Broadway.
Blackman, W. Lacy, Jessup.
Gordon, R. R., Carthage, R. F. D. No. 1.
McLauchlin, W. N., Carthage, R. F. D. No. 2.
McKinnon, D. C., Biscoe, R. F. D. No. 1.
Deaton, Walter, Spies.
Williams, J. G., Steeds.
Dunlap, J. A., Steeds.
Cameron, W. P., Manly.
McNeill, M. D., Cameron.
Shaw, Miss Kate, Jonesboro, R. F. D. No. 1.
Cole, Miss Annie, Sanford, R. F. D. No. 3.
Stutts, Miss Annie, Eagle Springs.
Blue, Miss Iola, Aberdeen.
Shields, Miss Florence E., Eagle Springs, R. F. D. No. 1.
Shields, Miss Bertha, Carthage.
Carter, Miss Berta, Carter's Mills.
Carter, Miss Mamie, Carter's Mills.
Cole, Miss Flora, Sanford, R. F. D. No. 3.
McRae, Miss Jennette S., Sanford, R. F. D. No. 3.
Leonard, Miss Estelle, High Falls.
Campbell, Miss Laura, Aberdeen.
Campbell, Miss Mamie, Aberdeen.
Dalrymple, Miss Annie, Jonesboro.
Blue, Miss Eula M., Carthage.
Blue, Miss Sallie Kate, Carthage, R. F. D. No. 3.
Wadsworth, Miss Lizzie, Carthage, R. F. D. No. 2.
Jenkins, Miss Maida, Carthage.
Brooks, Miss Fannie, Jonesboro, R. F. D. No. 1.
Bullard, Miss Retta, Steadman.
McLean, Miss Mary, Cameron.
Black, Miss Mary, Carthage.
McLeod, Miss Janie M., Falston.
Cole, Miss Mary, Carbonton.
McLeod, Miss Lillie, Carbonton.
Shaw, Miss Margaret, Jonesboro, R. F. D. No. 1.
McDonald, Miss Janie, Biscoe, R. F. D. No. 1.
Thomas, Miss Arenia, Swanns Station.
Harmon, Miss Grizzelle, Broadway.
Pearce, Miss Katie, Jonesboro, R. F. D. No. 1.
Crutchfield, Miss Georgia, Sanford, R. F. D. No. 1.
McGoogan, Miss Mary, Saint Paul.
Jackson, Miss Sallie, Keyser.
Monroe, Miss Terra, Eagle Springs.
Bethune, Miss Katie Lee, Aberdeen.
Thomas, Miss Carrie, Jonesboro.
Bryan, Miss Elva, Sanford, R. F. D. No. 1.
Cameron, A. B., Cameron.
McKeowan, Miss Laura, Cameron.
Reynolds, H. W., Cameron.
Arnold, Miss Mamie, Cameron.
Arnold, Miss Katherine, Cameron.
Huff, Miss Laura, Vass.
Martin, Miss Irno, Vass.
Allen, W. F., Southern Pines.
Pleasants, Miss Sallie, Aberdeen.
Martin, Miss Margaret, Roseland.
Currie, Miss Lillie, Jackson Springs.
McLeod, Miss Bertha, Jackson Springs.
Smith, Miss Sadie L., Jackson Springs.
Outlaw, Miss Louise, Jackson Springs.
Clark, Miss Maggie, Jackson Springs.
Monroe, Miss Margaret, Eagle Springs.
Monroe, Daniel A., Eagle Springs.
Monroe, J. W., Eagle Springs.
Currie, Miss Nina, Carthage, R. F. D. No. 3.
Caddell, Miss Audrey, Carthage, R. F. D. No. 1.
Currie, Miss Jennie, Carthage, R. F. D. No. 1.
McLauchlin, Miss Elizabeth, Carthage, R. F. D. No. 2.
Evans, Miss Jennie D., Carthage, R. F. D. No. 3.
Currie, Miss Connie, Carthage, R. F. D. No. 3.
Hunter, Miss Myra L., Glendon.
Phillips, G. C., Bear Creek, R. F. D. No. 1.
Clegg, Miss Annie T., Carthage.
Beebe, Miss Mary Elder, Spies.
Gilchrist, Miss Rachel, Spies.
Pool, Jno. M., Jackson Springs.
Arrowood, Miss Sylvia, Hemp.

CARTHAGE.

Population, 1909: 900.

TOWN OFFICERS.

Mayor—Geo. H. Humber.
Chief of Police—A. L. Love.
City Clerk—J. E. Muse.
Treasurer—W. A. Stuart.
Tax Collector—N. A. McKethan.
City Attorney—R. L. Burns.
City Supt. of Health—Dr. G. McLeod.
Postmaster—J. C. Batten.
R. R. Agents—R. M. Caldwell, R. & C.; J. C. Batten, C. & P.
Express Agent—J. C. Batten, Southern Express Co.
Telephone Managers—C. F. Leavitt, Co-operative Telephone Co.

MINISTERS AND CHURCHES.

Baptist—C. L. Dowell, Pastor.

Methodist—E. E. Rose, Pastor.

Presbyterian—J. K. Roberts, Carthage.

SCHOOLS AND ACADEMIES.

Carthage Graded School—J. C. Richardson, Principal.

BANKS AND BANKERS.

Bank of Carthage—W. J. Adams, President; D. S. Ray, Cashier.

Bank of Moore—U. L. Spence, President; M. G. Dalrymple, Cashier .

HOTELS AND BOARDING HOUSES.

Tyson Hotel.
Graham, Mrs.
Black, Mrs. W. E.
Cole, Robt.
McNeill, W. H.
Muse, Mrs. A. D.
McLeod, Mrs. G.
Underwood, Mrs. D. M.

ARCHITECTS.

Maness, G. A.
McLean, C. C.
Phillips, W. M.

BRICK MANUFACTURERS.

Kivett, W. M.

BOOT AND SHOE DEALERS.

Williamson, I. W.
Muse, H. J.
Graves, G. C., & Co.
McDonald, J. H.
Sinclair Bros.

BOOK STORES.

Williamson, I. W.
Muse, H. J.
Cole, Chas. & Co.

BUTCHERS AND DEALERS IN CATTLE.

Muse, J. B.
Graves, G. C., & Co.

CARRIAGE DEALERS OR M'F'RS.

Tyson & Jones Buggy Co.

COMMISSION MERCHANTS.

Clegg, L. B.

COTTON AND HOSIERY MILLS

Bismarck, Hosiery Mills.

CONFECTIONERY DEALERS.

Carthage Drug Co.
Cole, Chas., & Co.
Williamson, J. V.

CONTRACTORS AND BUILDERS.

Maness, G. A.
McLean, C. C.

CLOTHIERS AND MEN'S FURNISHERS.

Muse, H. J.
Sinclair Bros.
Graves, G. C., & Co.
Hurwitz & Sons.

COTTON GINS.

Graves, G. C.

DEPARTMENT STORES.

Williamson, I. W.

DENTISTS.

Watson, D. F.

NEWSPAPERS AND EDITORS.

The Carthage Blade—W. H. McNeill, Editor.

Moore County News—H. A. Foote, Editor.

DRUGGISTS.

Cole, Chas., & Co.
Carthage Drug Co.

DOCTORS.

McLeod, G.
Shields, H. B.
Willcox, J. W.

DRY GOODS AND NOTIONS.

Muse, H. J.
Sinclair Bros.
Graves, G. C., & Co.
McDonald, J. H.
Hurwitz & Sons.

POWER AND LIGHT COMPANIES.

Chandler, I. F.

FERTILIZER DEALERS & M'F'RS.

Graves, G. C., & Co.
Clegg & Jackson.
Seawell, J. P.

FISH AND OYSTER DEALERS.

Muse, J. B.
Graves, G. C., & Co.

FURNITURE DEALERS.

Williamson, I. W.

GROCERS.

Sinclair Bros.
McDonald, J. H.
Williamson, J. V.

HARDWARE DEALERS.

Carthage Hardware Co.
Williamson, I. W.

INSURANCE AGENTS.

McNeill, W. H. (Life and Fire)
Clegg, L. B.
Williamson, I. W.
Muse, C. M.

JEWELERS.

Whitlock, B. F.

LAWYERS.

Burns, R. L.
Seawell, H. F.
Muse, C. M.
Spence, U. L.
Humber, G. H.
McNeill, G. W.
McNeill, W. H.

LUMBER M'F'RS. AND DEALERS.

Currie & McQueen.

MACHINERY DEALERS.

Lawhon, L. A.

PAINT AND OIL DEALERS

Cole, Chas., & Co.
Carthage Hardware Co.

PAINTERS.

Montague, J. F. (Sign).
Kivett, W. M.
Morrison, Edward.
Gilmore, J. W.

PRODUCE DEALERS.

Clegg, L. B.

PLUMBERS.

Lawhon, L. A.

PHOTOGRAPHERS.

Isley, B. R.

PRINTING OFFICES.

Kelly Printing Co.

REAL ESTATE AGENTS.

Moore Realty & Insurance Co.

SHINGLE DEALERS.
Carthage Hardware Co.
UNDERTAKERS AND EMBALMERS.
Larkin, J. V.
VETERINARY SURGEONS.
Harrington, T. H.
WALL PAPER DEALERS.
Kivett, W. M.
MANUFACTURING PLANTS.
Tyson & Jones Buggy Co. (Buggies, Carriages, etc.).
Bismarck Hosiery Mills (Hosiery).
Currie & McQueen (Lumber).

PINEHURST.

Population, 1909: Whites (summer) 250, (winter), 2,000; colored (summer) 50, (winter), 400.
Postmaster—R. A. Barrett.
R. A. Agent—Charles Baxter, Aberdeen & Asheboro Railroad.
MINISTERS AND CHURCHES.
Catholic—Father Wm. Hannon.
Union Service—T. A. Cheatham.
SCHOOLS AND ACADEMIES.
Pinehurst Public School.
DOCTORS.
Marr, M. W.
DRUGGISTS.
Quimby, J. E.
GENERAL MERCHANDISE.
Tufts, L.
Merrow, E. L.
JEWELERS.
Rankin Jewelry Store.
PHOTOGRAPHERS.
Merrow Studio.
BUTCHERS AND DEALERS IN CATTLE.
Batchelder & Snyder.
HOTELS AND BOARDING HOUSES.
Carolina.
Holly Inn.
Berkshire & Harvard.
Lexington.
Magnolia.
NEWSPAPERS AND EDITORS.
The Outlook—H. L. Jillson, Editor.
INSURANCE AGENTS.
Newcomb, A. S., & Co.
Clark, Paul.
MANUFACTURING PLANTS.
Electric Light & Water Works.

CAMERON.

Incorporated in 1875.
Population, 1909: Whites, 200; colored, 100; total, 300.
Value real estate, $60,000; value personal property, $40,000.
Tax Rate: 30c. on the $100.
TOWN OFFICERS.
Mayor—J. E. Phillips.
Postmaster—Mrs. Flora A. McFayden.
Chief of Police—H. T. Petty.
R. R. Agent—C. H. Teague, S. A. L. and R. & C. Railroads.
Manager Telegraph—C. H. Teague, Western Union.
MINISTERS AND CHURCHES.
Presbyterian—M. D. McNeill, Pastor.
Baptist—C. L. Dowell, Pastor.
Methodist—J. W. Bradley, Pastor.
SCHOOLS AND ACADEMIES.
The Turner Graded School—Anguish B. Cameron, Principal.
DOCTORS.
Matthews, M. L.
DRUGGISTS.
Cameron Drug Co.
GENERAL MERCHANDISE.
McKeithan, M. M. L.
McDonald Bros.
Jones, C. C.
Yates, C. C., & Co.
McPherson, H. P.
HARDWARE AND FURNITURE DEALERS.
Phillips, J. E.
COTTON GINS.
Phillips, J. E.
HOTELS AND BOARDING HOUSES.
McPherson, Mrs. Amanda.
Windham, Mrs. J. R.
MANUFACTURING PLANTS.
Regald Hosiery Mills.
Cameron Cotton Mill.
Carolina Mill Stone Co.
Snipes, C. E. (Planing Mill).
McNeill Bros. (Saw Mill).
Brady & Hilliard (Saw Mill).

ELISE.

Not incorporated.
Population, 1909: Whites, 125; colored, 20; total, 145.
Value of real estate, $40,000.
Postmaster—Arthur Stewart.
R. R. Agent—Arthur Stewart, Durham & Charlotte, Railroad.
MINISTERS AND CHURCHES.
Methodist Episcopal Church, South—Geo. T. Simmons, Pastor.
Methodist Protestant—J. A. Ledbetter, Pastor.
SCHOOLS AND ACADEMIES.
Elise High School—R. S. Arrowood, Principal.
DOCTORS.
McMillan, J. M.
GENERAL MERCHANDISE.
Carter, N. J.
Horner, D. H.
Hunsucker, C. C.
Frye, C. C.
Southern Timber & Lumber Co.
HOTELS AND BOARDING HOUSES.
Brown, Jno. W.
Frye, C. C.
Monroe, Mrs. L. M.
MANUFACTURING PLANTS.
Southern Timber & Lumber Co. (Planing Mill).
The Marie Distilling or Spiritine Co.
Railroad Repair Shops.

SOUTHERN PINES.

Population, 1909: Whites, about 1,000; colored, 30.

Value real estate, $358,000; value personal property, $51,000.

Tax Rate: 2 per cent on the $100.

TOWN OFFICERS.

Mayor—R. E. Wiley.

Postmaster—B. W. Leavitt.

R. R. Agent—D. G. Stulz.

Manager Telephone—B. W. Leavett, Independent Telephone Co.

MINISTERS AND CHURCHES.

Congregational — E. W. Souders, Pastor.

Catholic—W. B. Hannon, Pastor.

Baptist—John Lewis, Pastor.

Episcopal—H. T. Gregory, Rector.

SCHOOLS AND ACADEMIES.

Southern Pines High School—Wm. Allen, Principal.

BANKS AND BANKERS.

The Citizens Bank and Trust Co.—Chas. B. Grout, President; H. E. Riggan, Cashier.

DOCTORS.

Gladmon, Edwin.
Swett, W. P.
Mudgett, W. C.
Blair, A. McN.

DENTISTS.

Herr, G. G.

DRUGGISTS.

Broad Street Pharmacy.
McGuire Pharmacy.

GENERAL MERCHANDISE.

Flint, H. C.
Powell, J. N.
Patch & Richardson.
Smith, J. L., & Son.
Grout, Chas. B.
Mills, N. J.
Hayes, C. E.

HOTELS AND BOARDING HOUSES.

Piney Woods Inn.
Southern Pines Hotel.
Jefferson Inn.

LIVERY STABLES.

Cameron, Alex.
Sugg, M. N.

INSURANCE AGENTS.

Newcomb A. S., & Co.
Clark Paul.

NEWSPAPERS AND EDITORS.

Southern Pines Tourist—H. E. Foss, Editor.

UNDERTAKERS.

Powell, J. N.

MANUFACTURING PLANTS.

Chandler, I. F. (Crate Mill).
Kelley Bros. (Ice Plant).

MANLY.

Incorporated in 1876.

Population, 1909: White, 100; colored, 75; total, 175.

Postmaster—A. McMillan.

MINISTERS AND CHURCHES.

Presbyterian—W. D. McNeill, Pastor.

SCHOOLS AND ACADEMIES.

Manly Graded School—W. P. Cameron, Principal.

GENERAL MERCHANDISE.

McMillan, A.
Buchan, P. F.

HOTELS AND BOARDING HOUSES.

Hunter, Mrs. Sue J.

MANUFACTURING PLANTS.

Murdock Wm. (Saw Mill).

KEYSER.

Incorporated in 1881.

Population, 1909: Whites, 150; colored, 250; total, 400.

Value real estate, $39,000; value personal property, $5,500.

Tax Rate: 20c. on the $100; 60c. on the poll.

TOWN OFFICERS.

Mayor—Clay Bullard.

Postmaster—Wm. Keith.

Chief of Police—H. J. Yow.

R. R. Agent—Clay Bullard, Seaboard Air Line.

Manager Telegraph—Clay Bullard, Western Union.

MINISTERS AND CHURCHES.

Christian—S. B. Klapp, Pastor.

SCHOOLS AND ACADEMIES.

Keyser Graded School—Miss Sallie Jackson, Teacher.

DOCTORS.

McLeod, A. H.

GENERAL MERCHANDISE.

Kent, Wm., & Son.
McLean, G.

HOTELS AND BOARDING HOUSES.

Jones, T. A.

MANUFACTURING PLANTS.

Owen Lumber Co.
Lucas Bro.
Lewis & Sanders.
Monroe, F. M.

JACKSON SPRINGS.

Not incorporated.

Posmaster—N. B. Jones.

R. R. Agent—F. C. Page, A. & A. Railroad.

Manager Telegraph—F. C. Page, Western Union.

MINISTERS AND CHURCHES.

Presbyterian—J. A. D. Brown, Pastor.

SCHOOLS AND ACADEMIES.

Jackson Springs Academy — Miss Sadie Smith, Principal.

DOCTORS.

McDonald, A. A.

GENERAL MERCHANDISE.

Jackson Springs Co.
Hurly & Beaman.
Auglin, A., & Co.

HOTELS AND BOARDING HOUSES.

Jackson Springs Hotel.

MANUFACTURING PLANTS.

Garner, J. T. (Shingle Mill).
Auman, Claud (Lumber).

Auman, J. (Lumber).
Pegram & Co. (Lumber).
Clark, J. P. (Lumber).

ABERDEEN.

Incorporated in 1891.
Population, 1909: Whites, 500; colored, 450; total, 950.
Value real estate, $400,000; value personal property, $300,000.
Tax Rate: 33 1-3c. on the $100.

TOWN OFFICERS.

Mayor—J. W. Graham.
Postmaster—J. McN. Johnson.
Chief of Police—David Knight.
R. R. Agent—B. M. Edwards, Seaboard Air Line; A. S. Lewter, Aberdeen & Asheboro; J. A. Bryant, Aberdeen & Rockfish Railroads.
Manager Telegraph—G. B. Thompson, Western Union.

MINISTERS AND CHURCHES.

Methodist—W. W. Peele, Pastor.
Presbyterian—J. D. A. Brown, Pastor.
Baptist—D. E. Wheeler, Pastor.

SCHOOLS AND ACADEMIES.

Aberdeen Graded School—H. W. Early, Superintendent.

BANKS AND BANKERS.

Bank of Aberdeen—H. A. Page, President; J. W. Graham, Cashier.

DOCTORS.

McLeod, A. H.
Bethune, A. C.

DRUGGISTS.

Carter's Pharmacy.

LAWYERS.

Johnson, J. McN.

GENERAL MERCHANDISE.

Standard Store.
Keith, Hugh A.
Farmers Mercantile Co.
Wilson, B. D.
Wimberley, M.

HOTELS AND BOARDING HOUSES.

Aberdeen Hotel.

LIVERY STABLES.

Farrell, M. B.

MANUFACTURING PLANTS.

Aberdeen Sash & Blind Co.
Aberdeen Power & Mill Co.

PUTNAM.

Incorporated in 1898.
Population, 1909: Whites, 200.
Postmaster—W. M. Maners.
R. R. Agent—J. R. Warren, Durham & Charlotte Railroad.

GENERAL MERCHANTS.

Maners, W M.
Warren, J. R.

HOTELS AND BOARDING HOUSES.

Warren, J. R.

LUMBER M'F'R'S. AND DEALERS.

Fox Lumber Co.

GLENDON.

Not incorporated.
Postmaster—A. J. Jones.
R. R. Agent—A. J. Jones.

GENERAL MERCHANDISE.

Jones, A. J.

MINING COMPANIES.

Glendon Mining and Mfg. Co.
American Talc Co.
The Croatan Co.
Street, M. E.

SAW MILLS.

Jones, A. J.

COTTON GINS.

Jones, A. J.

NASH COUNTY.

COUNTY SEAT, NASHVILLE.

Population (Census 1910), 43, 727.
Formed in 1778. Named in honor of General Abner Nash.
Area, 520 square miles.
Value of real estate, $4,599,188; value of personal property, $3,142,050.
Property listed in 1910 by whites, $7,278,862; by negroes, $462,376.
No. of Schools: For whites, 53; for for negroes, 40.
Tax Rate: County purposes, 23 2-3c. on the $100; roads and bridges, 30c.; special, 30c.
Public Roads: No. miles, 800. Worked by old system.

RAILROAD, TELEGRAPH AND EXPRESS COMPANIES.

Postal Telegraph-Cable Company, assessed value	$ 1,131.00
Atlantic Coast Line Railroad, 30.38 miles, assessed value	890,315.37
Pullman Company, assessed value	1,978.86
Home Telephone and Telegraph Company, assessed value	7,109.00
Southern Express Company, assessed value	3,797.12
Southern Railway—Rolling Stock, assessed value	4,787.00
Western Union Telegraph Company, assessed value	1,720.39
Merchants Telephone Company, assessed value	500.00
American Telephone and Telegraph Company, assessed value	2,984.80
Norfolk Southern Railroad, 10.67 miles, assessed value	106,305.60

Superior Court Terms: March 13th (one week), civil; March 27th (one week), civil; May 1st (two weeks), 1st criminal, 2nd civil; August 28th (one week), criminal; November 27th (two weeks), 1st criminal, 2nd civil.

Bank with the largest Bank in the County and be sure that you can get whatever accommodations you may require.

The Planters Bank of Rocky Mount, N. C.

Capital .... $100,000.00. Surplus and Profits $50,000.00

COUNTY OFFICERS.

Clerk of the Court—T. A. Sills, Nashville.

Sheriff—C. L. Johnson, Nashville.

Register of Deeds—J. B. Boddie, Nashville.

Treasurer—S. S. Gay, Nashville.

Coroner—J. P. Battle, Nashville.

Co. Supt. of Health—J. P. Battle, Nashville.

Supt. of County Home—John H. Short, Nashville.

County Board of Education—W. S. Wilkinson, (chrm.), Rocky Mount; I. F. Finch, Bailey; F. V. Avent, Aventon.

County Commissioners—W. E. Jeffreys, (chrm.), Rocky Mount; S. A. Batchelor, Nashville; J. A. Williams, Griffin; Jesse W. Kemp, Dry Wells; W. H. Glover, Bailey.

JUSTICES OF THE PEACE.

J. H. T. Baker, Nashville; J. A. Beal, Nashville; Russell Brantley, Spring Hope; L. B. Bissett, Baileys; Sylvester Brantley, Spring Hope; J. F. Brantley, Spring Hope; W. P. Davis, Battleboro; W. C. Taylor, Whitakers; J. J. Coley, Rocky Mount; A. C. Davis, Rocky Mount; J. T. Fulford, Spring Hope; J. Greene, Whitakers; J. C. Harper, Nashville; C. H. Harris, Rocky Mount; J. R. Jones, Nashville; Jno. W. Joyner, Nashville; E. T. Lewis, Middlesex; Lonnie Lewis, Spring Hope; J. A. Lewis, Jr., Middlesex; W. A. Murray, Spring Hope; C. J. Murray, Middlesex; Geo. W. Morgan, Middlesex; Thos. E. Powell, Whitakers; T. E. Ricks, Aventon; J. W. Robbins, Sharpsburg; C. W. Sears, Nashville; J. S. Terry, Castalia; J. T. Winstead, Spring Hope; W. A. Williams, Spring Hope; H. W. Winstead, Rocky Mount; W. B. Bergeron, Spring Hope; D. E. Cone, Spring Hope; Taylor Eatman, Baileys; J. H. Smith, Middlesex; Geo. B. Cooper, Nashville; Geo. R. Finch, Spring Hope; C. E. Hedgepeth, Nashville; J. W. Driver, Middlesex; G. D. Taylor, Castalia; L. F. Warren, Spring Hope; D. S. Rice, Castalia; W. S. Baker, Whitakers; W. H. Faulkner, Nashville; W. D. Boseman, Rocky Mount; J. A. Beal, Nashville; W. H. Jones, Nashville; C. L. Moss, Nashville; I. F. Hight, Nashville; C. H. Glover, Spring Hope; I. F. Strickland, Spring Hope; J. M. Barnes, Spring Hope.

PHYSICIANS NOT IN TOWNS.

Brantley, Hassell, Spring Hope.
Brantley, C. B., Finch.
Dew, S. B., Bailey.
Whitaker, H. N., Hilliardston.
Marriott, H. B., Battleboro.

MERCHANTS NOT IN TOWNS.

Abernethy & Green, Spring Hope.
Bergeron, J. N., & Co., Spring Hope.
Bissett, M. C., Eatmon.
Ballentine, K. W., Dry Wells.
Bullock, W. B., Battleboro.
Bissett, J. P., Wilson.
Bunn, J. A., & Co., Spring Hope.
Bunn, G. W., Spring Hope.
Beard, A. R., Eatmon.
Braswell, T. P., & Son, Battleboro.
Braswell, W. A., & Co., Spring Hope.
Cyrus, S., Hilliardston.
Calhoun, C. O., Battleboro.
Cone, W. G., Glovers.
Robbins & Barnes, Nashville.
Dawes, W. R., Sharpsburg.
Dew, Oscar, Finch.
Edwards, P. E., Gold Rock
Finch, Richardson, & Co., Spring Hope.
Ferrell, W. C., Nashville.
Gardner, D. W., Nashville.
Green, Alex., Whitakers
Griffin, W. H., Spring Hope.
Hopkins, S. C., Union Hope.
Joyner & Tunnell, Nashville.
Joyner, D. S., Nashville.
Lamm, S. P., Spring Hope.
Luper, J. D., Spring Hope.
May, W. H., & Co., Spring Hope.
Moore, J. C., & Bro., Whitakers.
Murray, J. C., Union Hope.
Morgan & Norman, Spring Hope.
May, Mrs. W. R., Spring Hope.
Brantly, May, & Co., Spring Hope.
Marshbourne, J. A., & Co., Spring Hope.
Rawlings, F. M., Battleboro.
Roberson & Dillard, Finch.
Spivey, J. J., & Co., Spring Hope.
Sanders & Sons, Spring Hope.
Wester, Stalling, Spring Hope.
Turner, A. A., Nashville.
Upchurch & Faison, Spring Hope.
Upchurch, W. C., Spring Hope.
White, P. C., & Bro., Battleboro.
Wheless, S. M., Spring Hope.
Warren, L. F., Glover.

COTTON GINS.

Battleboro Oil Co., Battleboro.
Braswell, T. P., Battleboro.
Braswell, M. C., Battleboro.
Watson, R. T., Rocky Mount, R. F. D. No. 2.
Bartholmew, S. J., Castalia.
Smith, J. H., Selma, R. F. D. No. 3.
Lewis, Gilliam, Selma, R. F. D. No. 3.
Allen, S. J. F., Rocky Mount, R. F. D. No. 3.
Ricks, R. H., Rocky Mount, R. F. D. No. 3.
Lewis, Finch, & Bro., Selma, R. F. D. No. 3.
Creech, J. W., Selma, R. F. D. No. 3.
Flowers, J. C., Glover, R. F. D. No. 1.
Vick, A. B., Nashville, R. F. D.

WHEN LOOKING FOR A GOOD BANK, LOOK THIS WAY.

The Planters Bank of Rocky Mount, N. C.

4 Per Cent Interest, Compounded Quarterly, paid on Savings Accounts.

No. 3.
Winstead, G. L., Nashville.
Taylor, Z., & Son, Nashville, R. F. D. No. 3.
Underwood, J. P., Glover, R. F. D. No. 1.
Joyner, M. H., Rocky Mount.
Brantley, S. H., Spring Hope, R. F. D. No. 1.
Strickland, N. R., Wilson.
Bissett, J. P., Glover, R. F. D. No. 1.
Glover & Brown, Glover, R. F. D. No. 1.
Batchelor, M. A., & Bro., Whitakers, R. F. D. No. 2.
Williams, A. J. Whitakers, R. F. D. No .2.
Whitaker, Bros., Gold Rock.
Harper, Joseph J., Rocky Mount.
May, J. T., & Bro., Spring Hope, R. F. D. No. 2.
Sykes, T. J., Spring Hope.
Avent, T. V., Aventon.
Batchelor, O. D., & Co., Nashville.
Bone, T. A., Nashville, R. F. D. No. 1.
Bone, J. W., Nashville, R. F. D. No. 1.
Griffin, S. H., Nashville.
Joyner, M. S., & Bro., Nashville, No. 1.
Farmers' Oil Mill Co., Nashville.
Sellers, W. T., Nashville, R. F. D. No. 3.
Breen, J. L., Gold Rock.
Jones, J. T., & Son, Rocky Mount, R. F. D. No. 3.
Odom, J. D., Rocky Mount.
Murfree & Hunter, Elm City, R. F. D. No. 2.
Southern Cotton Oil Co., Rocky Mount.
Gardner, D. W., Nashville. R. F. D. No. 1.
Parish, Walter, Rocky Mount.
Strickland, C. B., Spring Hope, R. F. D. No. 3.
Robbins, J. D., Sharpsburg.
Morgan, W. M., Spring Hope.
Spring Hope Cotton Oil Co., Spring Hope.
Renn, J. R., Spring Hope.
Edwards, Alford, Rocky Mount, R. F. D. No. 2.
Sanders & Sanders, Spring Hope, R. F. D. No. 3.
Batchelor, R. T., Spring Hope, R. F. D. No. 2.
Taylor, K. C., Whitakers. R. F. D. No. 2.
Mann, Mr., Rocky Mount.
Braswell, J. C., Rocky Mount.
Sherrell, J. M., Whitakers, R. F. D. No. 2.
Arrington, H. P., Castalia.
Stum, J. T., Castalia.
Lamm, W. W., Selma, R. F. D. No. 3.
Williams, W. O., Spring Hope, R. F. D. No. 3.
Sears, J. G., Nashville.
Taylor, J. N., & Bro., Nashville, R. F. D. No. 3.
Strickland, J. L., Glover, R. F. D. No. 2.
Carr, J. B., Gold Rock.
Morgan, N. M., & Son, Spring Hope.
Rhodes, Bissett, & Co., Glover, R. F. D. No. 1.
Elm City Supply Co., Elm City.
Ballentine, K. W., Wakefield, R. F. D. No. 2.
Woodard & Woodard, Whitakers.
Warren, N. C., Nashville.
Spring Hope Ginning Co., Spring Hope.
Edwards, J. W., Samaria.

PUBLIC SCHOOL TEACHERS.

Ranson, Robert E., Nashville.
West, W. B., Bailey.
Kilgo, Miss Emma C., Bailey.
Hayes, Miss Susie E., Bailey.
Maynard, Miss Kate, Bailey.
Shivers, Miss Virginia, Bailey.
Daniels, Miss Bleadie, Bailey.
Moore, Miss Olivia, Bailey.
Owens, Miss Bessie, Bailey.
Harrell, A. B., Spring Hope.
Proctor, R. S., Spring Hope.
Parker, R. W., Spring Hope.
Jones, Miss Fannie, Spring Hope.
Cooke, Miss Mary, Spring Hope.
Goode, Miss Louise, Spring Hope.
Dickie, Miss Josephine, Spring Hope.
Vick, Miss Hattie, Spring Hope.
Pullen, Miss Magnolia, Spring Hope.
James, Miss Mattie, Spring Hope.
Smith, Miss Ada, Spring Hope.
Webb, Miss Bettie, Spring Hope.
Aycock, Miss Mary, Spring Hope.
Terry, Miss Lottie, Spring Hope.
Edwards, Miss Sadassa, Spring Hope.
Edwards, Miss Addie, Spring Hope.
Strickland, Miss Mary, Spring Hope.
Cox, B. M., Nashville.
Boddie, Miss Lena, Nashville.
Harper, Miss Ballard, Nashville.
Boddie, Miss Bettie, Nashville.
Hill, Miss Ethel, Nashville.
Wooten, Miss Louise, Nashville.
Dailey, Miss Sue, Nashville.
Plonk, Miss Lucy, Nashville.
Jenkins, Miss Undine, Nashville.
Deans, Miss Lela, Nashville.
Winstead, Miss Ida, Nashville.
Bone, Miss Minnie, Nashville.
Collins, Miss Nina, Nashville.
Winstead, Miss Gertrude, Nashville.
Dupree, Miss Frances, Nashville.
Parker, Miss Frances, Nashville.
Coley, Miss Margaret, Nashville.
Archbell, Miss Mattie, Nashville.
Lancaster, Miss Mary, Nashville.
Cox, Mrs. B. M., Nashville.
Stallings, Miss Myrtle, Nashville.

PAY YOUR BILLS BY CHECKS. OPEN A CHECKING ACCOUNT WITH

The Planters Bank of Rocky Mount, N. C.

4 Per Cent Interest, Compounded Quarterly, paid on Savings Accounts.

Stallings, Miss Lena, Nashville.
Sumner, Miss Mary T., Nashville.
Redfern, J. E., Middlesex.
Boswell, Isaac, Middlesex.
Winbourne, Mrs. J. D., Middlesex.
Lewis, Mrs. N. B., Middlesex.
Edwards, Miss Ximena, Middlesex.
Stanfield, Miss Gertrude, Middlesex.
Albritton, Miss Addye, Middlesex.
Nance, P. H., Rocky Mount.
Daniel, T. J., Rocky Mount.
Doub, Miss Nan, Rocky Mount.
McAlister, Miss Jennie, Rocky Mount.
Coley, Miss Mary, Rocky Mount.
Gathings, Miss Hattie, Rocky Mount.
Ricks, Miss Della M., Rocky Mount.
Chandler, Miss Bessie, Rocky Mount.
Hunt, Miss Bettie, Rocky Mount.
Trevathan, Miss Arrah, Rocky Mount.
Barnes, Miss Amy L., Rocky Mount.
Winstead, Miss Lettie, Rocky Mount.
Singletary, John L., Whitakers.
Brinkley, Miss Mary, Whitakers.
Shoulars, Miss Eula M., Whitakers.
Battle, Miss Ruth, Whitakers.
Pike, Miss Dorothy, Whitakers.
Perry, Miss Annie J., Whitakers.
Trevathan, Miss Bertha, Whitakers.
Whitaker, Mrs. Nannie E., Whitakers.
Creech, Oscar, Castalia.
McAuley, Mrs. Carrie, Castalia.
Wilder, Miss Kate, Castalia.
Hunt, Miss Mary, Castalia.
Braswell, Miss Eugenia, Castalia.
Sledge, Miss Carrie, Aventon.
Sledge, Miss Lela, Aventon.
Dew, Mrs. T. B., Wilson.
Gulley, Miss Hetta, Elm City.
Young, Miss Indiana, Sharpsburg.
Hales, Miss Mary, Sharpsburg.
Ward, Miss Bessie, Nashville.

NASHVILLE.

Population, 1909: White, 550.

TOWN OFFICERS.

Mayor—J. H. T. Baker.
Chief of Police—W. A. Collins.
Treasurer—J. L. Jones.
Tax Collector—Clyde Colton.
Postmaster—L. C. Cooper.
R. R. Agent—J. E. Lambert, Atlantic Coast Line.
Express Agent—J. E. Lambert, Southern Express Co.
Manager Telegraph—J. E. Lambert, Western Union.
Manager Telephone—J. Henry Odom, Home, Telephone Co.

MINISTERS AND CHURCHES.

Baptist—D. F. Putnam, Pastor.
Methodist—J. L. Rumley, Pastor.
Primitive Baptist—M. B. Williford, Pastor.

SCHOOLS AND ACADEMIES.

Nashville Graded School—B. M. Cox, Principal.

HOTELS AND BOARDING HOUSES.

Carolina Hotel.
Drake Boarding House.

ARCHITECTS.

Batchelor, Ward.

BANKS AND BANKERS.

Bank of Nashville—S. F. Austin, President; J. K. Bridgers, Cashier.

BOOT AND SHOE DEALERS.

Arrington-Bissett Co.
Brooks Mercantile Co.
Ricks, Alford & Batchelor.
Nash Supply Co.
Cockrell & Williams.
L. W. Boddie.
C. B. Weathersby.
W. G. Roberson.

CONTRACTORS AND BUILDERS.

Batchelor, Ward.

COAL AND WOOD DEALERS.

Batchelor, S. A.

COTTON GINS.

Batchelor, V. B. (estate of).
Farmers' Oil Mill Co.
Warren, N. C.

DENTISTS.

Ross, T. T.

DRUGGISTS.

Nashville Drug Co.
Ward Drug Co.

DOCTORS.

Strickland, J. T.
Dean, Thomas.
Battle, J. P.

FRUIT DEALERS.

Barnes, J. Y.
Vester, B. H. B.
Collins, G. C.

FERTILIZER DEALERS & M'F'RS.

Arrington-Bissett Co.
Brooks Mercantile Co.
Ricks, Alford & Batchelor.
Nash Supply Co.
Cockrell & Williams.
Weatherby, C. G.

FURNITURE DEALERS.

Nash Supply Co.
Arrington-Bissett Co.
Brooks Mercantile Co.
Ricks, Alford & Batchelor.

HARDWARE DEALERS.

Smith, J. K.
Nash Supply Co.
Arrington-Bissett Co.
Brooks Mercantile Co.
Ricks, Alford & Batchelor.

INSURANCE AGENTS.

Vaughan, L. T. (Fire.)
Brooks, Bernard A. (Fire.)
Smith, J. K. (Fire.)

LAWYERS.

Cooley, R. A. P.
Austin, S. F.
Vaughan, L. T.
Brooks, Bernard A.

The Planters Bank of Rocky Mount, N. C.

Safety Deposit Boxes for Rent. **Prices, $2.50 to $5.00 per year.**

Make sure that your valuable papers are kept in a safe place.

LUMBER M'F'RS. AND DEALERS.
Overton, J. D.
Parker-Whitaker Co.
Whitaker, B. B.

PAINTERS.
Gordon, Jas. A.

PRODUCE DEALERS.
Barnes, J. Y.
Vester, B. H. B.
Collins, G. C.
Jones, J. J.
Winstead, J. D.

PAINT AND OIL DEALERS.
J. K. Smith & Co.
Nash Supply Co.

PRINTING OFFICES.
The Nashville Publishing Co.

NEWSPAPERS AND EDITORS.
The Graphic—M. W. Lincke, Editor.

UNDERTAKERS & EMBALMERS.
Collins, G. C.

MANUFACTURING PLANTS.
Farmers Oil Mill Co. (Cotton Seed Oil and Meal.)

ROCKY MOUNT.

Population, 1910, 10,000. No. white polls, 800; colored polls, 600.
Value real and personal property, $3,650,370.
Tax Rate: $1.15.
Bonded debt, $105,000.

TOWN OFFICERS.
Mayor—T. T. Thorne.
Chief of Police—J. S. Davis.
City Clerk—C. H. Harris.
Treasurer—R. R. Gay.
Tax Collector—C. H. Harris.
City Supt. of Health—J. P. Battle.
Postmaster—Geo. W. Robbins.
R. R. Agent—S. K. Fountain, Atlantic Coast Line Railroad Co.
Express Agent—W. V. Wahman.
Telephone Manager—M. V. Williams, Home Telephone Co.

MINISTERS AND CHURCHES.
Baptist—J. M. Mercer, Pastor.
Christian—H. C. Bobbitt, Pastor.
Episcopal—R. B. Owen, Rector.
Methodist—L. P. Howard, J. B. Thompson, Pastors.
Catholic—Father Whearty, Pastor.

SCHOOLS AND ACADEMIES.
Rocky Mount Graded School—Prof. McWhorter, Superintendent.

BANKS AND BANKERS.
First National Bank—Jos. B. Ramsey, President; R. B. Davis, Cashier.
Bank of Rocky Mount—T. H. Barrett, President; L. F. Tillery, Cashier.
Planters Bank—J. C. Braswell, President; J. W. Aycock, Cashier; W. W. Avera, Asst. Cashier.

BAKERS.
Miller, W. C.
Nethery, Mrs. E. W.

BRICK MANUFACTURERS.
Rose, D. J.
Shearin, E. W.
Jeffries & Ricks.

BOOT AND SHOE DEALERS.
Rocky Mount Shoe Co.

BOOK STORES.
Abram, H.

BUTCHERS AND DEALERS IN CATTLE.
Oppenheimer M.
Bulluck, Zeb.
Gardner, S. F.
Worsley, W. H.
Mayo, Chas.

CARRIAGE DEALERS AND M'F'RS.
Gay & Arrington.
Rose, W. T.

BUILDING & LOAN ASSOCIATIONS.
Rocky Mount Homestead.
Citizens.

HOTELS AND BOARDING HOUSES.
Ricks Hotel.
Cambridge Hotel.
Woodard Hotel.
Braswell, Mrs. Chas.

CLUBS.
Sagamore Club.
Elks Club.

COTTON AND HOSIERY MILLS.
Rocky Mount Cotton Mills.
Rocky Mount Hosiery Mills.

CONTRACTORS AND BUILDERS.
Daughtridge Bros.
Rose & Toler.
Stout, J. C.

COAL AND WOOD DEALERS.
Rocky Mount Ice and Fuel Co.
Daughtridge, R. L.

DENTISTS.
Hilliard, S. P.
Smithson, C. F.
Gorham, L. R.
Battle, J. J.

DRUGGISTS.
Keyser, P. B.
Griffin, J. M.
May & Gorham.
Moye, W. S.
Gorham, T. C.

DOCTORS.
Whitehead, J. P.
Braswell, M. R.
Wimberly, G. L.
Shubrick, J. T.
Covington, L. C.
Speight, J. P.
Speight, R. H.
Carson, Merl.
Battle, J. P.
Savage, R. L.

FRUIT DEALERS.
Thomas, Jno.
Spellars, J. J.
Williams, E.
Bogerius Bros.

FISH AND OYSTER DEALERS.
Oppenheimer, M.
Gardner, S. F.
Bullnck, Zeb.

The Planters Bank of Rocky Mount, N. C.

DIRECTORS—M. C. Braswell, H. B. Bryan, Geo. S. Edwards, M. R. Braswell, J. R. Sorsby, J. C. Braswell. J. M. Sherrod, W. S. Wilkinson, H. B. Marriott, W. H. Newell, W. T. Williford.

WE SOLICIT YOUR ACCOUNT.

Sessoms, Isaac.
Holland, W. G.

FOUNDRIES AND IRON WORKS.

Rocky Mount Machine Works.

FURNITURE DEALERS.

Bullock, Phillips & Co.
Tucker, G. S.
Davenport, T. A.
Dowdy & Lancaster.

GROCERS.

Hales & Edwards.
Matthews, Weeks & Co.
Christian & Munn.
Cuthrell, J. R.

HARDWARE DEALERS.

Gay & Arrington.
Sorsby, J. R.
Matthews & Gorham.

HOSPITALS.

Relief Department, A. C. L.

INSURANCE AGENTS.

Wilkinson, Bullock & Co.
Huffines & Davis.
Lucas, Geo. A.
Burnett, Geo. T.
Horne, J. L.
Jones, P. D.
Brown, G. R.

JEWELERS.

Parker, Geo. L.
Woodruff, F. D.

LAUNDRIES.

Rocky Mount Steam Laundry.

LAWYERS.

Battle, Jacob.
Thorne, T. T.
Bassett, L. V.
Buhn & Spruill.
Grantham, E. B.
Ramsey, J. B.
Fountain, R. T.
Keel, J. W.
Battle, T. H.
Phillips, H. H.
Barnhill, M. V.
Hampton, F. A.
Battle, K. P.

LUMBER M'F'RS. AND DEALERS.

Tar River Lumber Co.
Rocky Mount Sash and Blind Co.
Rocky Mount Lumber Co.

PAINT AND OIL DEALERS.

Sorsby, J. R.
Gay & Arrington.
Matthews & Gorham.

PLUMBERS.

Thierman, J. W.
Dixon, H. C.

PIANO AND ORGAN DEALERS.

Dowdy & Lancaster.
Bullock, Phillips & Co.

PHOTOGRAPHERS.

Dempt, H.

PRINTING OFFICES.

Rocky Mount Record.
Twin County Echo.
Carolina Printing Co.

NEWSPAPERS AND EDITORS.

Daily Record (Daily and Weekly)—J. H. Herbert, Editor.

Twin County Echo (Weekly)—F. A. Hampton, Editor.

REAL ESTATE AGENTS.

Rocky Mount Realty and Ins. C.
Wilkinson, Bullock & Co.
New South Development Co.
N. C. Improvement Co.
Rocky Mount West End Land & Improvement Co.
Gibson, R. P.

SHINGLE DEALERS.

Matthews, Weeks & Co.

TAILORS.

McLemore, W. E.

UNDERTAKERS AND EMBALMERS.

Gay & Arrington.
Bullock, Phillips & Co.

MANUFACTURING PLANTS.

Tar River Lumber Co. (Lumber.)
Rocky Mount Sash and Blind Co.
Rocky Mount Lumber Co.
Rocky Mount Hosiery Mills.
Rocky Mount Cotton Mills.
Rocky Mount Machine Works.
Gay, O. E.
Breen, S.

SPRING HOPE.

Population 1910: 1,500. No. white polls, 165; No. colored polls, 85.

Value real estate, $300,000; value personal property, $200,000.

Tax Rate: 50 cents on $100.

Bonded debt, $10,000.

TOWN OFFICERS.

Mayor—J. N. Bergeron.
Chief of Police—W. H. Pearson.
City Clerk—W. H. Taylor.
Treasurer—O. B. Baines.
Tax Collector—W. H. Pearson.
City Supt. of Health—Wm. Edwards.
Acting Postmaster—J. C. Matthews.
R. R. Agents—R. C. Wells, Atlantic Coast Line; Paul Brantley, Asst.
Express Agents—R. C. Wells, Paul Brantley.
Telegraph Manager—R. C. Wells.
Telephone Manager—J. M. Skyes.

MINISTERS AND CHURCHES.

Baptist—D. F. Putnam, Pastor.
Episcopal—R. B. Owen, Rector.
Methodist—J. L. Rumley, Pastor.

SCHOOLS AND ACADEMIES.

Spring Hope Graded School—A. B. Harrell, Principal.

HOTELS AND BOARDING HOUSES.

Spivey, Mrs. J. J.
Collie, J. Nick.
Spivey, George.
Taborn, James.
Sanders, J. J.

BANKS AND BANKERS.

Farmers and Merchants—A. F. Hay, President; Clifford Griffin, Cashier.

Spring Hope Banking Company—W. W. Richardson, President; C. S. Hales, Cashier.

J. C. BRASWELL, President. **J. W. AYCOCK, Cashier.**
JNO. M. SHERROD, Vice-President. **W. W. AVERA, Assistant Cashier.**

The Planters Bank of Rocky Mount, N. C.

Capital .....$100,000.00. **Surplus and Profits.....$50,000.00.**

BOOT AND SHOE DEALERS.
Luper, J. D.
Mays, T. C., & Son.
Griffin, C. M., & Co.
Richardson-Taylor Co.
Brantley, Marshburn & Co.
Sanders' Sons Co.
Culpepper Bros.
Upchurch, B. W.

BOOK STORES.
Bunn, G. W.

BUTCHERS AND DEALERS IN CATTLE.
Vester & Jackson.
Pierce, S. R., & Co.

CARRIAGE DEALERS AND M'F'RS.
Baines Bros & Co.

COMMISSION MERCHANTS.
Joyner, G. W.
Pearson, W. H.

CONFECTIONERY DEALERS.
Marshbourn, J. A., & Co.

CONTRACTORS AND BUILDERS.
White, Robert.
Downey, T. M.
Coppedge, Robert.
Savage, W. T.

COAL AND WOOD DEALERS.
May, T. C., & Sons.
Montgomery Lumber Co.

CLOTHIERS AND MEN'S FURNISHERS.
Culpepper Bros.
Luper, J. D.
Griffin, C. M., & Co.

COTTON GINS.
Spring Hope Cotton Seed Oil Co.
Spring Hope Gin Co.

DEPARTMENT STORES.
Bunn, G. W.

DENTISTS.
Chamblee, F. G.
Ross, T. T.

DRUGGISTS.
Yarborough, A. C.
Southside Pharmacy.

DOCTORS.
Edwards, William.
Brantley, H.
Perry, E. M.
Wheless, Robert.

DRY GOODS AND NOTIONS.
Bunn, G. W.
Leibman, J.

POWER AND LIGHT COMPANIES.
City Electric Light Co.

FISH AND OYSTER DEALERS.
Snivey, George.
Brantley, Percy.
Vester & Jackson.

FOUNDRIES AND IRON WORKS.
Parker, C. E.
Collie, P. H.

FURNITURE DEALERS.
Farmer Brothers.
Cathorn, J. A.

WHOLESALE GROCERS.
Spring Hope Wholesale Grocery.

HARDWARE DEALERS.
Lamm, S. P.

INSURANCE AGENTS.
Tunnell, H. F. (Life and Fire).
Wheless, J. M. (Life and Fire).
Bunn, G. W. (Fire).
Morgan, B. E. (Fire).

JEWELERS.
Wheless, George A.

LAWYERS.
Taylor, B. F.

LUMBER M'F'RS. AND DEALERS.
Montgomery Lumber Co.
Stevens Box Factory.

PAINT AND OIL DEALERS.
Lamm, S. P.

PAINTERS.
Hester, T. H.

PRODUCE DEALERS.
Vester & Jackson.
Pierce, S. R., & Co.

PHOTOGRAPHERS.
Hester, T. H.

PRINTING OFFICES.
Leader Publishing Co.

NEWSPAPERS AND EDITORS.
Weekly Leader — Walter Buck, Owner.

REAL ESTATE AGENTS.
Joyner, G. W.

SHINGLE DEALERS.
Brantley, Percy.

TAILORS.
Toney, Arthur.

UNDERTAKERS AND EMBALMERS.
Upchurch, B. W.

MANUFACTURING PLANTS.
Nash County Manufacturing Co. (Furniture).
Stevens Box Factory. (Boxes).
Baines Bros. Co. (Wagons).
Cotton Oil Co. (Oil and Meal).
Montgomery Lumber Co. (Lumber).

CASTALIA.

Incorporated in 1873.

Population, 1909: Whites, 300; colored, 50; total, 350.

Value real estate, $50,000; value personal property, $10,000.

TOWN OFFICERS.

Mayor—T. J. Braswell.
Chief of Police—J. B. Exum.
Postmaster—T. J. Braswell.

MINISTERS AND CHURCHES.

Missionary Baptist—G. W. May, Pastor.

SCHOOLS AND ACADEMIES.

Castalia High School—Oscar Creech, Principal.

DOCTORS.
Mathews, T. A.

DRUGGISTS.
Castalia Drug Co.

GENERAL MERCHANDISE.
Blackwell, W. R.

The Planters Bank of Rocky Mount, N. C.

Safety Deposit Boxes for Rent. **Prices, $2.50 to $5.00 per year.**

Make sure that your valuable papers are kept in a safe place.

Bartholomew, S. J., & Co.
Wheless, F. W.
Batchelor, J. M.
Wheless, J. M. & F. W.

HOTELS AND BOARDING HOUSES.

Boddie, John.

MANUFACTURING PLANTS.

Bartholomew, S. J. (Cotton Gin, Saw Mill, Grist Mill and Shuttle Blocks).
Bartholomew & Taylor.

BATTLEBORO.

Situated partly in Edgecombe and partly in Nash. For full information see Edgecombe.

NEW HANOVER COUNTY.

COUNTY SEAT, WILMINGTON.

Population: (Census 1910), 32,037.
Formed in 1720. Named in honor of the House of Hanover, then the reigning dynasty.
Area, 199 square miles.
Value of real estate, $9,247,898; value of personal property, $2,485,649.
Property listed in 1910 by whites, $11,102,177; by negroes, $631,370.
No. of Schools: For whites, 14; for negroes, 12.
Tax Rate: County purposes, 23 2-3c. on the $100; special, 25 1-3c.
County bonded debt, $157,000.
Public Roads: No. miles, 112, of which 40 miles is macadam road. Worked by convict labor and hand in each township.

RAILROAD, TELEGRAPH AND EXPRESS COMPANIES.

Atlantic Coast Line Railroad, 29.68 miles, assessed value	$869,801.19
Seaboard Air Line Railway, 3.37 miles, assessed value	67,573.50
Pullman Company, assessed value	3,003.68
Southern Express Company, assessed value	3,057.12
Western Union Telegraph Company, assessed value	7,834.50
New Hanover Transit Company, 3.50 miles, assessed value	2,500.00
Tidewater Power Company, assessed value	334,900.00
Merchants and Farmers Steamboat Company, assessed value	4,167.00
Carolina Transportation Company, assessed value	3,000.00
Southern Bell Telephone and Telegraph Company, assessed value	106,963.00
Robert Portner Brewing Company, assessed value	1,710.00
Postal Telegraph-Cable Company, assessed value	603.50
Wilmington Sewerage Company, assessed value	40,000.00
Wilmington Towing Company, assesseed value	20,000.00
Onslow Telephone Company, assessed value	660.00

Superior Court Terms: Sixth Monday before first Monday in March (two weeks); fourth Monday after first Monday in March (three weeks); twelfth Monday after first Monday in March (two weeks); sixth Monday before first Monday in September (two weeks); third Monday after first Monday in September (three weeks); thirteenth Monday after first Monday in September (one week).

COUNTY OFFICERS.

Clerk of the Court—J. D. Taylor, Wilmington.
Sheriff—S. P. Cowan, Wilmington.
Register of Deeds—John Haar, Wilmington.
Treasurer—H. McL. Green, Wilmington.
Coroner—C. D. Bell, Wilmington.
Co. Supt. of Health—W. D. McMillan, Wilmington.
Co. Supt. of Schools—Washington Catlett, Wilmington.
Co. Board of Education—J. O. Carr, (chrm.), John H. Hanby, W. H. Sprunt.
County Commissioners — D. McEachern (chrm.), Wilmington; Morrison Divine, Wilmington; J. V. B. Metts, Wilmington; J. T. Kerr, Wilmington; H. L. Vollers, Wilmington.

JUSTICES OF THE PEACE.

Cape Fear Township—J. H. Johnston, Wilmington, R. F. D.; D. E. Kerr, Wilmington, R. F. D.
Federal Point—W. H. Williams, Wilmington, R. F. D.
Harnett—Gerrit Walker, Wilmington, R. F. D.
Masonboro—W. G. Fergus, Wilmington, R. F. D.; J. P. Herring, Wilmington, R. F. D.; J. G. Wagner, Wilmington.

MERCHANTS NOT IN TOWNS.

Blossom, Sam, Castle Hayne.
Capps, F. D., Wrightsville.
Capps, F. D., Masonboro.

COTTON GINS.

Gore, D. L., Wilmington.
Kline, D. F., Wilmington.

SAW MILLS.

Angola Lumber Co., Wilmington.

PUBLIC SCHOOL TEACHERS.

Lowder, Miss Mary L., Wilmington, R. F. D. No. 2.
Edwards, Miss Sallie O., Wilmington, R. F. D. No. 2.
Hayes, Miss Bessie B., Wilmington, R. F. D. No. 2.
Cameron, Miss Julia, Wilmington, R. F. D. No. 2.
Sergeant, Miss Frances, Castle.
Stilley, Miss O. Carlisle, Wilmington, R. F. D. No. 1.
Highsmith, Miss Meda, Wilmington, R. F. D. No. 1.
Sidbury, Miss Edith, Wilmington, R. F. D. No. 1.
Boone, Miss Lura M., Wilmington, R. F. D. No. No. 1.
Mills, Miss Bessie, Wilmington, R. F. D. No. 1.
Craig, Miss Bessie L., Wilmington, R. F. D. No. 1.
Worley, Miss Bessie, Scott's Hill.
Barnette, Miss Blanche H., Wilmington.
Reid, Miss Kara, Wilmington.
Conway, Miss Lula, Wilmington.
Holton, Miss Fannie V., Wilmington.
Grant, Miss Florence L., Wilmington.
Boyette, Miss I. Grace, Wilmington,
Cason, Aleph, Wilmington.
R. F. D. No. 2.
Lewis, R. F., Wilmington.

WILMINGTON.

Population, 1910, 25,748; No. white polls, 2,182; No. colored polls, 1,056.

Value real estate, $7,775,791; value personal property, $3,674,193.

Tax Rate: $1.30 on the $100.

Bonded debt, $1,084,400.

TOWN OFFICERS.

Mayor—W. G. MacRae.
Chief of Police—N. J. Williams.
City Clerk—Jno. J. Fowler.
Treasurer—Jno. J. Fowler.
Tax Collector—Jno. J. Fowler.
Standard-Keeper—C. G. Simmons.
City Attorney—H. McClammy.
City Supt. of Health—Jos. Akerman,
Postmaster—T. E. Wallace.
R. R. Agents—F. A. Foster, Jr., Seaboard Air Line; A. J. Moore, Jr., Atlantic Coast Line.
Telegraph Manager — W. G. Sale, Western Union.
Telephone Manager — R. L. Boyd, Southern Bell Telephone Co.

MINISTERS AND CHURCHES.

Baptist—J. R. Foster, Chas. F. Whitlock, G. A. Martin.
Christian—Jas A. Erwin, Pastor.
Episcopal—Bishop Robt. Strange, of East Carolina Diocese; Wm. E. Cox, Thos. T. Noe, A. W. Seabreeze, Ed. Wooten, W. H. Milton.
Lutheran—Wm. O. Snyder, Pastor.
Methodist—J. C. Wooten, W. L. Rexford, G. T. Adams, E. C. Sells. H. D. Wilson, Presiding Elder.
Presbyterian—Jno. W. Wells, A. D. McClure, S. J. Crowley, Pastors.
Catholic—Christopher Dennen. Jos. Gallagher, Pastors.

SCHOOLS AND ACADEMIES.

Cape Fear Academy.
St. Thomas Catholic School.
Southern Business College.
Wilmington High School.
Union School.
Hemenway School.

HOTELS AND BOARDING HOUSES

Atlantic Inn.
Bonitz Hotel.
Gilbert House.
Colonial Inn.
Orton Hotel.
Phares Hotel.
Purcell House.
Rock Spring Hotel.
Southern Hotel.

ARCHITECTS.

Bonitz, H. E.
Green & Harris.
Koeth, L. A. H.
Leitner, J. T.
Stephens, B. H.

BANKS AND BANKERS.

Murchison National Bank—H. C. McQueen, President; C. S. Grainger, Cashier.
Southern National Bank— C. N. Evans, President; P. W. Simpson, Cashier.
American National Bank—W. B. Cooper, President; Thos. E. Cooper, Cashier.
Atlantic Savings & Trust Co.—Milton Calder, Cashier.
Peoples Savings Bank—H. C. McQueen, President; Fred. A. Dick, Cashier.
Wilmington Savings & Trust Co.—C. E. Taylor, President.

BAKERS.

Farriss, W. T.
Kennedy, L. D.
Warren, E., & Son.
Warren, R. F.

BRICK MANUFACTURERS.

Cronley Brick Co.
Roger, Moore, Sons & Co.
Wilmington Granite Brick Co.

BOOT AND SHOE DEALERS.

Boylan & Hancock.
Chesnutt & Barrentine.
French, Geo. R., & Son.
Goodman, Wm.
Hewlett & Price.
McMillan, Levi & Co.
Mercer & Evans Co.
Peterson & Rulf.
Solomon Shoe Co.
Stewart & Oterson.

BOOK STORES.

Yates, C. W., & Co.
DeRosset, R. C.

BUTCHERS AND DEALERS IN CATTLE.

Hopkin & Davis.
Rhodes, I. B.
Aman Bros.
Cumber, J.
Holland, J. M.
Jones, Sol. J.
Kennedy, O. H.
Merrick, S.
Palace Market.

CARRIAGE DEALERS OR M'F'R'S.

Brown, J. O.
City Livery Co.

BUILDING & LOAN ASSOCIATIONS.

Citizens B. & L. Association.
Metropolitan Trust Co.
Clarendon Savings & Loan Co-operative.
Hanover B. & L. Association.
Mechanics Home Association.
North Carolina Home B. & L. Association.
Peoples B. & L. Association.
Rural B. & L. Association.
Southern Mutual B. & L. Association.
Home & Real Estate B. & L. Association.
Wilmington Homestead & Loan.

CLUBS.

Cape Fear.
Eagles.
Elks.
Hanover.
Harmony.
Harmony Circle Club.

COMMISSION MERCHANTS.

Winstead, A. S., & Son.
Meredith, W. J.
Gilbert, C. D., & Bro.
Moore, R. B.
Oldham, W. T.
Wilmington Produce Co.
Funepen, J. S., & Co.
Brooks, J. W.

COTTON AND HOSIERY MILLS.

Bellwill Cotton Mills.
Delgado Cotton Mills.

CONFECTIONERY DEALERS.

Crescent Candy Co.
Plumber, J. W., Jr.
Saffo, Peter.
Warren, E., & Son.
Warren, R. F.
Xanthos Bros.
Kavanshi, S.

CONTRACTORS AND BUILDERS.

Brady, R. H.
Morrill, C. D.
Parker, C. E.
Sahad, J.
Spooner, W. J.
Rountree, D.
Landen, T. G.
Rogers, J. M.

COAL AND WOOD DEALERS.

Merritt, B. A.
Springer Coal Co.
Thorpe, W. B., & Co.
Whiteman, J. H.
Biggs, Amos.
Bissell, R. D.

CHAMBER OF COMMERCE.

Taylor, J. A., President.

CLOTHIERS AND MEN'S FURNISHERS.

David, A., Co.
Shrier, P.
Munson & Co.
Curran, M. H.
Shrier, A.
Solky, J. M., Co.
Fleet, J. W., Co.
Hammer, R. F.

DEPARTMENT STORES.

Gaylord, Geo. A.
Bornemann, C. H.
Fuchs, J. W. A.
Rehder, J. H., & Co.

DENTISTS.

Baldwin, A. M.
Clark, M. H. P.
Dreher, J. H.
Durham, James H.
Matthews, Jno. C.
Powell, Jas. W.
Smith, Wm. T.

TOBACCO DEALERS.

Gerken Tobacco Co.
Struthers, Wm., Jr.
Crescent Cigar Co.
Wilmington Cigar Co.
Hart, Godfrey.

DRUGGISTS.

Bellamy, R. R.
Harden, Jno. H.
Ahrens Bros.
Hall, J. M.
Mission Pharmacy.
Jarman, J. Frank.
Bunting, J. Hicks.
Green, W. H., & Co.
Sasser, L. B.
Fentress, H. L.
Moore, B. C.
Munds, Wm. C.
Temple Pharmacy.
Neistle, Wm.

DOCTORS.

Akerman, Jos.
Auden, W. K.
Bell, C. D.
Burbank, Thos. S.
Bellamy, W. J. H.
Bellamy, Russell.
Bellamy, Harlee C.
Bullock, D. W.
Bolles, C. P.
Caldwell, M. M.
Cranmer, J. B.
Green, Thos. M.
Hall, Wright.
Harper, C. T.
Harris, A .H.
Honnett, J. H.
Koonce, E. A.
McDonald, A. D.

Murphy, J. G.
Schounwald, J. T.
Slocum, R. S.
Storm, W. E.
Thomas, Pride J.
Wessell, J. C.

DRY GOODS AND NOTIONS.

Brown, A. D.
Polroght, C. W., Co.
Platte & Haar.
Fore, C. H.
Weill, J.
Goodman, Wm.
Nurman, D., & Son.
Solomon, H. B.

POWER AND LIGHT COMPANIES.

Tidewater Power Co.

FERTILIZER DEALERS & M'F'R'S.

Virginia-Carolina Chemical Co.
Amour Fertilizer Co.
Swift Fertilizer Co.
Keith, B. F., Co.
Navassa Guano Co.

FLORISTS .

Rehder, C. F. W.
Oakmont Greenhouse.

FISH AND OYSTER DEALERS..

Yopp, W. H.
Nixon, J. A.
Faler, J. B.
Union Fish Co.
Taylor, Ed.

FOUNDRIES AND IRON WORKS.

Wilmington Iron Works.
Cape Fear Machine Works.
Glavin, E. C.

FURNITURE DEALERS.

Behrend-Zeigler Furniture Co.
Wilmington Furniture Co.
Munroe, & Co.

GROCERS.

McNair, S. P.
Cooper, W. B.
Gore, D. L., Co.
Hall & Pearsall.
Covington, C. C.
Taylor, J. A.

HARDWARE DEALERS.

Springer, W. E., & Co.
Jacobi, N., Hardware Co.
Murchison, J. W., & Co.
Foard, C. D.
Sloan-Sweeney.

HOSPITALS.

James Walker Memorial Hospital
U. S. Marine Hospital.

INSURANCE AGENTS.

Boatwright, J. H., & Son (Life and (Fire).
Dickinson, C. L. (Fire and Life).
Clayton, Giles & Son (Fire and Life).
Metts, J. V. B. (Fire and Life).
Smith & Lord (Fire and Life).
Taylor, Walker (Fire and Life).
Reilly, J. O. (Fire and Life).
Welder, H. F. (Fire and Life).

JEWELERS.

Honnett, Geo.
Huggins, Geo. W.
Zoeller, V. E. & Co.
Darden, Geo.
Bissenger, A. Frederick.
Burke, J. T.

LAUNDRIES.

City Laundry Co.
Wilmington Steam Laundry.
Eagle Steam Laundry.

LAWYERS.

Bellamy, Jno. D., & Son.
Bellamy & Bellamy.
Bellamy, Wm. J.
Davis & Davis.
Rountree & Carr.
McClammy, Herbert.
Martin, Eugene S.
Bryan, E. K.
Ricaud & Empie.
Empie, S. W.
Gafford, Walter P.
Stevens, Beasley & Weeks.
Grant, C. L.
Bonitz, F. W.
Kellum, Woodey.
McKoy, Wm. B.
McRae & McRae.
Meares & Ruark.
Paschau, Geo. L.
Woody, T. W.
Loughlin, C. C.
Turner, M.
Waddell, A. M.

LUMBER M'F'R'S'. AND DEALERS.

Angola Lumber Co.
Bell-Cantwell Lumber Co.
Chadbourn Lumber Co.
Kidder Lumber Co.
Northrop, S. & W. H.

MARBLE WORKS.

Tucker, R. D.
Carolina Cut Stone Co.

MACHINERY DEALERS.

Hyman Supply Co.
Standard Supply Co.

NAVAL STORE DEALERS.

American Naval Store Co.
McEachern, D., Co.

PAINT AND OIL DEALERS.

Jacobi, N., Hardware Co.
Divine, M. W., & Co.

PAINTERS.

Hatch, Jas. E.
Jackson, Matthew J.
Parker, C. C.
Parker, Edward J.
Thorp, Wm. L.
Southern Sign Shop.

PRODUCE DEALERS.

Metts, J. S.
Turrentine, J. R., & Son.
Pickett, R. H.
Brown, Tom, & Co.

PLUMBERS.

Grant, Reuben.
Grant, Richard H.
Langley, H. E.
Griffith Bros.
Hanover Iron Works.
Piner, Ike K.
Schroder, Theodore, Jr.
Dasher, W. R.

PIANO AND ORGAN DEALERS.
Ludden & Bates.
Stieff, C. M.

PHOTOGRAPHERS.
Cronnenberg, H.
Ellis, W. C.
Gem Studio.
Green, Lee.

PRINTING OFFICES.
Wilmington Star Co.
Evening Dispatch.
Commercial Printing Co.
The Messenger Publishing Co.
LeGwin Printing Co.
Wilmington Stamp Works.

NEWSPAPERS AND EDITORS.
Star (Daily and Weekly)—J. E. Thompson, Editor.
Evening Dispatch—Jas. H. Cowan, Editor.
Home News (Weekly)—A. R. Richardson, Editor.
Carolina Churchman (Monthly)—T. P. Noe, Editor.

REAL ESTATE AGENTS.
Wright, J. G., & Son.
Cummings, W. M.
Smith & Lord.
Wilder, Herbert F.
Reilly, Jas. Owen.
Pate, A. W., Co.
Foster, D. R., & Co.
Darby, W. C., & Co.

SHINGLE DEALERS.
Springer Coal Co.
Thorpe, W. B., & Co.
Koch Shingle & Lumber Mills.

TAILORS.
Krahuke, T. H., & Sons.
Moier, Jos.
Meyer, Leger.
Simon, Geo. J.
Polgolt, Eugene.

UNDERTAKERS AND EMBALMERS.
Yopp, W. E.
Woolvin, Jas. T.
King, W. W.
Shaw, J. H.
Davis, Alex.
Arnold, O. H.

VETERINARY SURGEONS.
Carroll, T. B.

WALL PAPER DEALERS.
Yates, C. N. & Co.
Wilmington Paint & Wall Paper Co.

MANUFACTURING PLANTS.
Hannah Box Factory.
Willard Bag Co.
Mathews Candy Co.
Crescent Candy Co.
Wilmington Iron Works.
Cape Fear Machine Works.
Wilmington Stamp Works.
Atlantic Blow Pipe Co.
Astephast Manufacturing Co.

NORTHAMPTON COUNTY.

COUNTY SEAT, JACKSON.

Population: (Census 1910),22,323.
Formed in 1741. Named in honor of the Earl of Northampton.
Area, 510 square miles.
Value of real estate, $3,025,435; value of personal property, $2,108,632.
Property listed in 1909 by whites, $4,250,974; by negroes, $498,032.
No. of Schools: For whites, 45; negroes, 41.
Tax Rate: County purposes and poor, 17c. on the $100; roads and bridges, 20c.; special, 5c.; schools, 21c.
County bonded debt, $8,000.
Public Roads: No. miles, 625. Worked by taxation.

RAILROAD, TELEGRAPH AND EXPRESS COMPANIES.

North State Telephone Company, assessed value	$ 2,055.00
Atlantic Coast Line Railroad, 7.03 miles, assessed value	206,021.00
Seaboard Air Line Railway, 42.33 miles, assessed value	$48,779.15
Pullman Company, assessed value	4,715.28
Southern Express Company, assessed value	4,565.80
Western Union Telegraph Company, assessed value	17,436.71
Home Telephone and Telegraph Company, assessed value	5,041.00
Northampton and Hertford Railroad, 9.00 miles, assessed value	30,000.00
American Telephone and Telegraph Company, assessed value	2,886.40
Postal Telegraph-Cable Company, assessed value	951.60
Farmers Mutual Telephone Company, assessed value	550.00

Superior Court Terms: Third Monday after 1st Monday in March, (2 weeks); 1st Monday in August, (1 week); 8th Monday after 1st Monday in September, (2 weeks).

COUNTY OFFICERS.
Clerk of the Court—J. T. Flythe, Jackson.
Sheriff—H. L. Joyner, Jackson.
Register of Deeds—S. J. Calvert, Jackson.
Treasurer—E. J. Gay, Jackson.
Coroner—Thos. Duke, Rehoboth.
Surveyor—E. P. Outland (acting), Rich Square, R. F. D.
Co. Supt. of Health—H. W. Lewis, Jackson.

Co. Supt. of Schools—P. J. Long, Jackson.

Supt. of County Home—J. M. Flythe, Jackson.

Co. Board of Education—E. B. Lassiter, (chrm.), Potecasi; J. B. Stephenson, Severn; W. T. Joyner, Garysburg.

County Commissioners—J. G. Stancill, (chrm.), Margarettsville; J. H. Fitzhugh, Garysburg; J. T. Bolton, Rich Square.

County Board of Elections—G. E. Midyette (chrm.), Jackson; J. W. Weaver, Rich Square; W. T. Griffin, Woodland.

JUSTICES OF THE PEACE.

Gaston Township—E. M. Clements, Stancell; T. P. High, Stancell; E. S. Rooke, Garysburg, R. F. D.; J. L. Waterman, Vultare.

Jackson—Ed. Wright, Jackson; J. B. MacRae, Jackson; J. S. Grant, Jackson, G. P. Burgwyn, Jackson.

Kirby—B. F. Martin, Conway; W. T. Bridges, Conway; W. J. Beale, Pendleton; K. R. Maddrey, Pendleton; J. B. Stephenson, Severn.

Occoneechee—W. T. Joyner, Garysburg.

Pleasant Hill—J. W. Magee, Pleasant Hill; W. I. Daniel, Garysburg, R. F. D.

Rich Square—A. Vann, Rich Square; C. G. Conner, Rich Square; W. E. Spivey, Rich Square; C. W. Harrell, Woodland; Isaac Carter, Woodland.

Roanoke—J. R. Baugham, Potecasi; F. C. Brewer, Lasker; P. T. Hicks, Lasker; J. H. Wood, Rehoboth.

Seaboard—W. T. Norville, Seaboard; C. P. Stephenson, Seaboard; C. L. N. Stephenson, Seaboard; L. L. Taylor, Seaboard; T. G. Trenchard, Gumberry.

Wiccacanee—J. G. Bottoms, Margarettsville; J. H. DeBerry, Margarettsville; H. M. T. Garris, Margarettsville; J. G. Stancell, Margarettsville.

MINISTERS AND CHURCHES.

Baptist—D. Cole, Potecasi; R. T. White, Pendleton; Jack Barnes, Conway.

Methodist—S. T. Moyle, Pastor, Conway.

Friends—B. P. Brown, Pastor. George.

SCHOOLS AND ACADEMIES.

Severn High School—Prof. Massie, Principal.

Pendleton High School—W. J. Beale, Principal.

PHYSICIANS NOT IN TOWNS.

Valentine, T. H., Vultare.
Joyner, T. O., Severn.
Stancell, R. H., Margarettsville.
Martin, Cecil, Margarettsville.
Joyner, T. O., Severn.

MERCHANTS NOT IN TOWNS.

Stephenson, D. N., & Son, Pendleton.
Barnes & Fleetwood, Severn.
Beale, J. R., Pendleton.
Burgess, J. M., Pendleton.
Stephenson & White, Severn.
Howell & Barnes, Severn.
Pruden, G. W., Severn.
Hicks, P. T., Lasker.
Vick, C. B., Margarettsville.
Watson & Rogers, Severn.
Spivey, W. G., & Co., Rehoboth.
Lasker Mfg. Co., Lasker.
Stephenson & White, Severn.
Stephenson & Son, Pendleton.

COTTON GINS.

Farmers' Ginning & Milling Co., Rich Square.
Ransom, M. W., Jackson.
Joyner, W. H., Garysburg.
Barnes & Fleetwood, Severn.
Northampton Ginning & Milling Co., Seaboard.
Trenchard, W. C. & T. G., Gumberry.
Griffin, J. B., Woodland.
Howell, W. H., Seaboard.
Flythe & Deloatch, Lasker.

FLOUR, CORN AND FEED MILLS.

Davis & Edwards, Creekville.
Stephenson & Sykes, Pendleton.

SAW MILLS.

Trenchard, W. E. & T. G., Gumberry.
Farmers' Ginning & Milling Company, Rich Square.
Moore, J. E., Jackson.

PUBLIC SCHOOL TEACHERS.

Jones, Mrs. Jennie, Henrico.
Elliott, Miss Lizzie, Garysburg.
Martin, Miss Ezelle, Seaboard.
Gay, Miss Ida, Seaboard.
Ware, J. N., Seaboard.
Hart, M. F., Seaboard.
Ware, Mrs. J. R., Seaboard.
Britton, A. J., Seaboard.
Britton, Miss Mary, Seaboard.
Joyner, J. G., Seaboard.
Harris, Miss L. Maud, Garysburg.
Stephenson, Miss Mollie, Garysburg.
Bone, Miss Katherine, Jackson.
Spivey, Miss Mary, Jackson.
Underwood, Miss, Jackson.
Bowen, Miss Harriet, Jackson.
Hall, Miss Beulah, Jackson.
Johnson, B. H., Jackson.
Moore, Miss Mattie, Pleasant Hill.
Stanley, Miss Cinderella, Pleasant Hill.
Massey, H. J., Severn.
Hodnitt, Miss, Severn.
Parker, Miss Grace, Severn.
Howell, Miss Rosa, Severn.
Maddrey, Miss Annie, Severn.
Beale, W. J., Pendleton.
Stephenson, Miss Mattie, Pendleton.
Williamson, F. M., Conway.
Flythe, Mrs. J. O., Conway.
Sykes, Miss Mattie, Conway.

Martin, Miss Eva, Conway.
Hedspeth, Miss Nita, Conway.
Futrell, Miss Ella Mae, Conway.
Johnson, Miss Ella, Conway.
Mann, Miss Lillie, Milwaukee.
Gilliam, J. E., Milwaukee.
Martin, Mrs. Jessie, Milwaukee.
Brickhouse, R. E., Woodland.
Benthall, Miss Nora, Woodland.
Futrell, Miss Annie, Woodland.
Futrell, Miss Helen O., Woodland.
Blanchard, Miss Hetty, Woodland.
Stephenson, C. L. N., Margarettsville.
Stancell, Miss Beddie, Margarettsville.
Jolly, Miss Alma, Margarettsville.
Bottoms, Miss Clara, Margarettsville.
Vick, Miss Verlie, Jackson.
Woodroof, Miss Cora, Pleasant Hill.
Elliott, Miss Pauline, Rich Square.
Ruffin, E. C., Rich Square.
Holloman, Miss Mina, Rich Square.
Hardy, Miss Pearl, Rich Square.
McNary, Miss Lake, Rich Square.
Leary, Miss, Rich Square.
Stancell, Miss, Rich Square.
Spivey, Miss Dora, Rich Square.
Spivey, Miss Nellie, Rich Square.
Elliott, Miss Pauline, Rich quare.
Bryant, Miss Ellen, Rich Square.
Barber, Mrs. E. L., Rich Square.
Hall, Mrs. E. C., Rich Square.
Hall, Miss Beulah, Rich Square.
Copeland, Miss Bertha, Rich Square.
Copeland, Miss Reba, Rich Square.
Brown, Miss Decie L., Rich Square.
Woodall, E. J., Clyde.
Brett, Miss Nannie, Severn.
Starr, Miss Hannah J., George.
Brown, Miss Margaret C., George.
Brown, David, George.
Neese, D. A., Lasker.
Pruden, Miss Reba, Lasker.
Stanton, Miss Virginia, LaGrange.
Kennon, Miss Clara V., Lasker.
Nelson, C. E., Rich Square.
Draper, Miss Ruth, Rich Square.
Wilson, Miss, Rich Square.
Flyth, Miss Kate, Conway.

JACKSON.

Incorporated in 1873.

Population 1909 (estimated): White, 465; colored, 227; total, 632.

Value real estate, $155,065; value personal property, $145,755.

Tax Rate: 25c. on the $100.

TOWN OFFICERS.

Mayor—W. H. S. Burgwyn, Jr.
Postmaster—W. H. Buffaloe.
Chief of Police—W. H. Boone.
R. R. Agent—Chas. Ehrhart, Northampton & Hertford Railroad Co.

MINISTERS AND CHURCHES.

Baptist—A. Cree, Pastor, Embro.
Episcopal—Francis Joyner, W. T. Picard, Rectors.
Methodist—W. B. North, Pastor.

SCHOOLS AND ACADEMIES.

Jackson High School—J. R. Johnson, Principal.

BANKS AND BANKERS.

The Bank of Northampton—J. T. Flythe, President; H. H. Grant, Cashier.

DOCTORS.

Lewis, H. W.
Lister, J. L.

DRUGGISTS.

The Jackson Drug Co.
Lister, J. L.

GENERAL MERCHANDISE.

Bowers, E. S., & Co.
Duke, H. H.
Gay, E. J.
Jackson Mercantile Co.

HOTELS AND BOARDING HOUSES.

Hotel Burgwyn.
The Glenwood.

LIVERY STABLES.

Bradley, L. J., & Co.
Holloman, L. J.
Parker, J. J., & Co.

DENTISTS.

Ehringhaus.

MANUFACTURING PLANTS.

Southern States Cotton Oil Refining Co.

LASKER.

Incorporated in 1900.

Population, 1909: Whites, 200; colored, 27; total, 227.

Value real estate, $70,000; value personal property, $35,000.

Tax Rate: 10c. on the $100.

TOWN OFFICERS.

Mayor—C. Deloatch.
Postmaster—P. B. Muffrey.
Chief of Police—S. E. Parker.

MINISTERS AND CHURCHES.

Methodist—W. H. North, Pastor.
Baptist—Dancy Cale, Pastor.

SCHOOLS AND ACADEMIES.

Lasker High School—W. S. Deloatch, Principal.

DOCTORS.

Morehead, R. P.

DRUGGISTS.

Morehead, R. P.

GENERAL MERCHANTS.

Parker, J. J.
Parker, A. J.
Edwards, W T.
Murphy, P. B.

HOTELS AND BOARDING HOUSES.

Parker, J. J.

LIVERY STABLES.

Parker, J. J.

MANUFACTURING PLANTS.

Lasker Manufacturing Co. (Saw Mill).
Parker, C. C. (Saw Mill).

PENDLETON.

Incorporated in 1893.

Population, 1909: Whites, 80; colored, 21; total, 101.

Value real estate, $26,300; value personal property, $13,000.

Tax Rate: Same as State and County.

TOWN OFFICERS.

Mayor—K. R. Maddry.

Postmaster—Mrs. Roberta R. Long.

Chief of Police—L. E. Liverman.

R. R. Agent—H. P. Stephenson, S. A. L. (Roanoke & Tar River Branch).

MINISTERS AND CHURCHES.

Baptist—J. H. Poteat, Pastor.

Methodist—S. T. Moyhl, Pastor.

SCHOOLS AND ACADEMIES.

Pendleton High School—W. J. Beale, Principal.

GENERAL MERCHANTS.

Stephenson, D. N., & Son.

Beale, J. R.

Burgess, J. M.

HOTELS AND BOARDING HOUSES.

Long, Mrs. B. P.

Lee, W. T.

LIVERY STABLES.

Edwards, D. K.

INSURANCE AGENTS.

Beale, W. J.

RICH SQUARE.

Population, 1909: Whites, 300; colored, 200; total, 500.

Value real estate, $150,000; value personal property, $250,000.

Tax Rate: 15c. on the $100.

TOWN OFFICERS.

Mayor—E. W. Lassiter.

Postmaster—Thos. H. Peele.

Chief of Police—Robt. B. Lassiter.

R. R. Agent—C. G. Conner, S. A. L. (Roanoke & Tar River Branch).

Manager Telegraph—C. G. Conner, Western Union.

MINISTERS AND CHURCHES.

Methodist—D. L. Earnhardt, Pastor.

Baptist—J. F. Cale, Pastor.

Friends—H. T. Outland, Sr., Pastor.

SCHOOLS AND ACADEMIES.

Rich Square Graded School—E. C. Ruffin, Principal.

BANKS AND BANKERS.

Bank of Rich Square—J. T. Bolton, President; J. W. Weaver, Cashier.

DOCTORS.

Bolton, M.

Lassiter, E. W.

DRUGGISTS.

Rich Square Drug Co.

GENERAL MERCHANDISE.

Baugham & Weaver Co.

Bolton & Johnston.

Baugham, John.

Peele, Parker & Co.

Holoman Bros.

Bryan & Futrell.

Leake & Baugham.

Farmers Supply Co.

Futrell, J. F.

HOTELS AND BOARDING HOUSES.

Hotel Shoulars.

LIVERY STABLES.

Holleman, J. P. (Sale).

Connor, J. W.

NEWSPAPERS AND EDITORS.

Roanoke-Chowan Times—A. J. Conner, Editor.

PRINTING OFFICES.

Smith, J. E.

MANUFACTURING PLANTS.

Farmers Gin & Mill Co.

Hawkins, G. T.

WOODLAND.

Incorporated in 1884.

Population, 1909: Whites, 250; colored, 100; total, 350.

Value real estate, $120,000; value personal property, $100,000.

Tax Rate: 8c. on the $100.

TOWN OFFICERS.

Mayor—Isaac Carter.

Postmaster—J. J. Purvis.

Chief of Police—W. R. Whitley.

R. R. Agent—G. H. Parker, S. A. L.

MINISTERS AND CHURCHES.

Methodist—D. L. Earnheart.

Baptist—C. W. Scarborough, Pastor.

Friends—B. P. Brown, Pastor.

SCHOOLS AND ACADEMIES.

Woodland High School—R. E. Brickhouse, Principal.

BANKS AND BANKERS.

The Farmers Bank—J. B. Griffin, President; Irvin T. Blanchard, Cashier.

DOCTORS.

Joyner, R. W.

Parker, C. G.

Cooke, Q. H.

DRUGGISTS.

Outland, J. L.

GENERAL MERCHANTS.

Vaughan, C. J.

Benthall, R. C.

Griffin, E. G.

Griffin, J. I.

Lee, J. W.

Copeland, L. C.

Benthall, W. T.

Purvis, Mrs. M. B.

Vaughan, Tom.

HOTELS AND BOARDING HOUSES.

Harrell, C. W.

LIVERY STABLES.

Harrell, C. W.

DENTISTS.

Jacobs, J. M.

INSURANCE AGENTS.

Blanchard, Irvin T.

GARYSBURG.

Population, 1909: Whites, 100; colored, 100; total, 200.

Value real estate, $75,000; value personal property, $40,000.

Tax Rate: 10c. on the $100.

TOWN OFFICERS.

Mayor—W. T. Joyner.
Postmaster—R. A. Ellis.
Chief of Police—T. A. Pate.
R. R. Agents—R. E. Brown, A. C. L.; J. G. Ellis, S. A. L.
Manager Telegraph—R. E. Brown, Western Union.

MINISTERS AND CHURCHES.

Methodist—E. N. Harrison, Pastor.

BANKS AND BANKERS.

Farmers & Merchants Bank—A. J. Ellis, President; R. L. Reese, Cashier.

DOCTORS.

Ellis, A. J.

DRUGGISTS.

Ellis, A. J.

GENERAL MERCHANDISE.

Vasser, J. B.
Hawks, J. A.
Suiter, J. E. & J. A.
Collins, J. B.
Simmons, Festis.
Camp, W. H.
Atkinson, J. A.

HOTELS AND BOARDING HOUSES.

Collier, J. B.

LIVERY STABLES.

Hawks, J. A.
Joyner, W. H.

INSURANCE AGENTS.

Joyner, W. T.

MANUFACTURING PLANTS.

Vasser, H. E. (Saw Mill)
Massie, G. W. (Saw Mill).
Joyner, W. H. (Cotton Gin).

LAWYERS.

Mason, T. W.

SEVERN.

Not incorporated.
Population, 1909: Whites, 100; colored, 50; total, 150.
Value real estate, $75,000; value personal property, $50,000.
Postmaster—N. L. Rochell.
R. R. Agent—S. W. Futrell, Atlantic Coast Line.

MINISTERS AND CHURCHES.

Baptist—W. B. Waff.

SCHOOLS AND ACADEMIES.

State High School—K. R. Curtis, Principal.

DOCTORS.

Joyner, T. O.

GENERAL MERCHANDISE.

Rogers & Watson.
Lewter, E. T.
Barnes & Fleetwood.
Fleetwood, P. M.
Joyner, J. L.
Barnes & Howell.
Stephenson & White.

HOTELS AND BOARDING HOUSES.

White, J. J.
Barnes, G. D.

LIVERY STABLES.

White, J. J.

MANUFACTURING PLANTS.

Watson, J. S., & Co.

SEABOARD.

Population, 1909: Whites, 200; colored, 100; total, 300.
Value real estate, $66,000; value personal property, $33,000.
Tax Rate: 12c. on the $100.

TOWN OFFICERS.

Mayor—W. T. Norvel.
Postmaster—Mrs. C. W. Harris.
Chief of Police—J. L. Harris.
R. R. Agent—F. O. Cummings, Seaboard Air Line Railway.
Manager Telegraph—F. O. Cummings, Western Union.

MINISTERS AND CHURCHES.

Baptist—Archibald Cree, Pastor.

SCHOOLS AND ACADEMIES.

Seaboard High School—J. R. Ware, Principal.

BANKS AND BANKERS.

Farmers Bank of Seaboard—J. G. L. Crocker, President; H. R. Harris, Cashier.

DOCTORS.

Stephenson, M. R.

DRUGGISTS.

Stephenson, M. R.

GENERAL MERCHANDISE.

Crocker & Harris.
Chapel, E. C., & Co.
Edwards, R. W., & Co.
Stephenson, E. P.
Harris, J. L.
Maddrey, J. T.
Leak, J. W., & Co.
Seaboard Feed & Furniture Co.
Pope & Long.

HOTELS AND BOARDING HOUSES.

Carventer, Mrs. L. E.
Grubbs House.

INSURANCE AGENTS.

Foster, F. E. (Fire).

MANUFACTURING PLANTS.

Stephenson, M. R. (Saw Mill) .
Little, John W. (Gin and Saw Mill).

MARGARETTSVILLE.

Incorporated in 1892.
Population, 100.
Tax Rate: One-fourth of one per cent.

TOWN OFFICERS.

Mayor—H. P. M. Garris.
Treasurer—B. H. Lanier.
Tax Collector—J. R. Crumpler.
Chief of Police—J. R. Crumpler.
Postmaster—J. T. Bridgers.
R. R. Agent—B. M. Garris.
Express Agent—Parker Millikin.

MINISTERS AND CHURCHES.

Baptist—W. B. Waff, Pastor.

COTTON GINS.

Vick, C. B.

DOCTORS.

Coppage, N. P.
Martin, C. E.

GENERAL MERCHANDISE.

Vick, C. B., & Co.
Stancill, J. G., & Co.
Garris Bros. & Co.

ONSLOW COUNTY.

COUNTY SEAT, JACKSONVILLE.

Population: (Census 1910), 14,125.
Formed in 1734. Named in honor of Sir Arthur Onslow.
Area, 640 square miles.
Value of real estate, $1,035,712; value of personal property, $1,139 848.
Property listed in 1910 by waites, $2,934,401; by negroes, $141,159.
No. of Schools: For whites, 52; for negroes, 20.
Tax Rate: County purposes, 23 2-3c.on the $100; special, 15c.; county bonded debt, $49,000.
Public Roads: No. miles, 300. Worked by old public road system.

RAILROAD, TELEGRAPH & EXPRESS COMPANIES.

Onslow Telephone Company, assessed value	$ 11,000.00
Atlantic Coast Line Railroad, 36.31 miles, assessed value	1,064,099.77
Southern Express Company, assessed value	3,358.67
Western Union Telegraph Company, assessed value	1,330.20
Dover and Southbound Railroad, 5.40 miles, assessed value	10,800.00
Onslow Telephone Company, assessed value	9,515.00

Superior Court Terms: First Monday in March; seventh Monday after first Monday in March; seventh Monday before first Monday in September; sixth Monday after first Monday in September.

COUNTY OFFICERS.

Clerk of the Court—M. M. Capps, Jacksonville.
Sheriff—E. W. Summerill, Jacksonville.
Register of Deeds—J. B. Petteway, Jacksonville.
Treasurer—E. H. Walton, Jacksonville.
Coroner—L. D. Bryan, Sneads Ferry.
Surveyor—J. I. Heritage, Jacksonville.
Co. Supt. of Health—Cyrus Thompson. Jacksonville.
Co. Supt. of Schools—W. M. Thompson, Richlands.
Co. Board of Education—D. F. Howard, Richlands; O. F. Justice, Snead's Ferry; Hosea Brown, Jacksonville.
County Commissioners—J. W. Benton, Jacksonville; W. B. Winters, Richlands; E. S. Smith, Marines.
County Board of Elections—G. H. Simmons, Catharine Lake; W. H. Jarman, T. B. Henderson, Jacksonville.

JUSTICES OF THE PEACE.

Jacksonville Township—A. H. Huffman, Jacksonville; N. A. Benton, Jacksonville; O. K. Benton, Jacksonville.
Richlands—A. Z. Jarman, Richlands; John E. Howard, Richlands; S. A. Cox, Richlands.
Stump Sound—I. T. Rawls, Padgett; W. C. Allen, Verona; V. T. Everett, Folkstone.
Swanshoro—E. W. Provow, Hubert; J. A. Cox, Marines; W. D. Sanders, Hubert.
White Oak—J. E. Freeman, Silverdale; Owen Parker, Silverdale; R. E. Gerock, Maysville.

MINISTERS NOT IN TOWNS.

Baptist—J. A. Smith, Wilmington.
Methodist—T. J. Browning, Sneads Ferry.
Primitive Baptist—C. C. Brown, Marines; Isaac Jones, Maple Hill.

SCHOOLS AND ACADEMIES.

Sneads Ferry Graded School—Etta Freeman, Principal, Sneads Ferry.
Harris Creek Graded School—Acoree Fountain, Principal, Jacksonville.
Belgrade Graded School—B. C. Wachan, Principal, Maysville.
Dixon Graded School—Ela Walton, Principal, Dixon.
Hubert Graded School—B. H. Matthews, Principal, Hubert.

MERCHANTS NOT IN TOWNS.

Taylor, S. B., Catharine Lake.
Boggs, J. F., Catharine Lake.
Simmons, G. H., Catharine Lake.
Bruton, N. A., Jacksonville, R. F. D.
Capps, T. J., & Son, Sneads Ferry.
Walton, E. H., Sparkman.
Smith, E. S., Marines.
Marine, W., Marines.
Marine, Lewis, Marines.
Batts, J. D., Holly Ridge.
Spiva & King, Folkstone.
Everett, V. T., Folkstone.
Justice, T. F., Verona.
Justice, F. M., Verona.
Sandlin, H. A., Verona.
Morton, E. H., Verona.
Foy, J. E., & Son, Dixon.
Landin, L. M., Verona.
Morton, I. T., Jacksonville.
Shepard, P. P., Snead's Ferry.
Slocumb & Starling, Hubert.

COTTON GINS.

Boggs, L. D., Richlands.
Sabiston, E. W., Jacksonville.
Reece, A., Jacksonville.
Walton, E. H., Sparkman.
Morton, E. H., Deppe.
Belgrade Grist Mill Co., Maysville
Town Point Farm, Verona.
Mattocks, W. N., Silver Dale.
Costen, E. B., Richlands.
Barber, W. M., Richlands.

BANK OF ONSLOW, *Jacksonville, N. C.*

Capital, $10,000. Undivided Profits and Surplus, $6,000.
Interest compounded quarterly on time Certificates of Deposit at 4 per cent.

Henderson, I. N., Hubert.
Sanders, D. J., Hubert.
Marine, W. N. Marines.
Banks, Thos., Richlands.

SAW MILLS.

The Pine Lumber Co., Jacksonville.
Downing Lumber Co., Dixon.
Harrison, L. H., Marines.
Hitch, T. H., Jacksonville.
Hudson & Strange, Jacksonville.
Winnewood Lumber Co., Folkstone.
Thompson, R. D., Richlands.
Cox, Arthur, Richlands.
Cox & Boggs, Jacksonville, R. F. D. No. 1.
Walton, E. H., Jacksonville, R. F. N. No. 3.

GRIST MILLS.

Cox, J. F., Catharine Lake.
Henderson, I. N., Hubert.
Linnieson-Smith-Davis Lumber Co., Hubert.
Morton, E. H., Verona.

PUBLIC SCHOOL TEACHERS.

Thompson, Miss Lena, Snead's Ferry.
Henderson, Miss Katie B, Snead's Ferry.
Fountain, Miss Acarie, Dixon.
Simpson, Miss Mamie, Verona.
Herritage, Miss Sarah, Verona.
Rhodes, Miss Mary, Jacksonville.
Walton, Miss Mettie, Haw's Run.
Rhodes, Miss Dunnie, Angola.
Gurganus, Miss Gussie, Holly Ridge.
Edens, Edward, Holly Ridge.
Cox, Miss Eugenia, Holly Ridge.
Manning, Miss Hattie, Padgetts.
Hussey, Miss Mary L., Swansboro.
Ward, Miss Maria, Swansboro.
Franck, Miss May, Hubert.
Sanders, Miss Sadie, Hubert.
Russell, Miss Sue W., Hubert.
Gray, Miss Fannie, Duck Creek.
Franell, Miss Mary L., Marines.
Simpson, Miss Callie, Marines.
Pollard, Miss Katie, Hubert.
Simpson, Miss Effie, Hubert.
Sloan, Tom, Maysville.
Sloan, Atwood, Maysville.
Henderson, Miss Annie E., Deppe.
Edwards, Miss Mary, Deppe.
Aman, Miss Lila, Silver Dale.
Morris, Miss Nancy J., Deppe.
Trott, Miss Lula, Jacksonville, R. F D.
Willis, Miss Sallie M., Hubert.
Provost, Miss Gertrude, Jacksonville, R. F. D. No. 1.
Brinson, Miss Hellen, Richlands.
Franck, C. D., Richlands.
Koonce, Miss Annie, Richlands.
Farmer, Miss Lena, Richlands.
Brock, Miss Ruth, Richlands.
Brown, Miss Mamie, Richlands.
Hall, J. W., Richlands.
Cox, Miss Ethel, Richlands.
Cox, Miss Ida Lee, Richlands.
Barbee, Miss Eva, Richlands.
Padrick, W. E., Richlands.
Marshburn, Miss Fannie A., Richlands.
Bryan, Miss Penie, Catharine Lake.
James, Miss Mattie, Catharine Lake.
Marshburn, Geo. F., Catharine Lake.
Weeks, Miss Beatrice, Catharine Lake.
Franck, Miss Leah J., Jacksonville, R. F. D, No. 1.
Gillett, Miss Sadie, Jacksonville.
Brown, Miss Roses, Jacksonville.
Cooper, A. W., Jacksonville.
Sharpless, Stacy, Jacksonville.
Cole, Miss Myrtle, Jacksonville.
Trott, Miss Annie, Deppe.
Walton, Miss Elda, Jacksonville.
Burton, N. A., Jacksonville.
Dixon, Miss Maud, Jacksonville.
Loy, E. N., Jacksonville.
Freeman, Miss Etta, Jacksonville.
Koonce, Miss Birdie, Jacksonville.
Farnell, L. D., Snead's Ferry.

JACKSONVILLE.

Incorporated in, 1891. Population 1909: Whites, 500; colored, 100; total, 600.

Value real estate, $180,000; value personal property, $50,000; tax rate, 20c. on the $100; special, 25c.; total, 45c.

TOWN OFFICERS.

Mayor—H. C. Canaday.
Postmaster—John Gilman.
Chief of Police—C. H. Ange.
R. R. Agent—H. R. Robinson, Atlantic Coast Line Railroad.
Manager Telegraph—H. R. Robinson, Western Union.
Express Agent—M. B. Humphrey.
Manager Telephone—E. L. Cox.

MINISTERS AND CHURCHES.

Methodist—W. E. Brown, Pastor.
Baptist—W. L. Britt, Pastor.
Presbyterian—S. W. Isler, Pastor.
Disciple—Hays Farish, Pastor.

SCHOOLS AND ACADEMIES.

Jacksonville High School—W. P. Cameron, Principal.

BANKS AND BANKERS.

Bank of Onslow—J. W. Burton, President; G. H. Bender, Cashier.
The Bank of Jacksonville—M. M. Capps, President; W. F. Gilbert, Cashier.

DOCTORS.

Thompson, Cyrus.
Cox, E. L.
Ward, R. W.
Kellum, B. L.

DRUGGISTS.

Jacksonville Drug Co.

GENERAL MERCHANDISE.

Hinton, R. P.
Humphrey & Avery.
Dawson & Sewell.
Hurst, G. A.
Lee, J. D.
Petteway, C. A.

BANK OF ONSLOW, *Jacksonville, N. C.*

Capital, $10,000. Undivided Profits and Surplus, $6,000.

Interest compounded quarterly on time Certificates of Deposit at 4 per cent.

Jacksonville Supply Co.
Walton, G. T., & Son.
Winberry, D. M.
Turner, T. J. (Furniture).
Brock, T. W. (Green Grocer).
Burton, Mrs. Minnie M. (Millinery).
Hudson & Barker.

HOTELS AND BOARDING HOUSES.

Jarman Hotel.
Edwards, Mrs. J. J.
Murrill House.
Jarman, Mrs. W. H.

LIVERY STABLES.

Jarman, H. A.
Cox, J. N. (Sales Stable).
Hargett, F. W., & Son.

COTTON GINS.

Sabiston, E. W.

LAWYERS.

Thompson, Frank.
Duffy & Koonce.
Wooten, J. Frank.

INSURANCE AGENTS.

Kellum, F. W. K. (Fire and Life).
Humphrey, Hill (Life and Fire).

NEWSPAPERS AND EDITORS.

Jacksonville Enterprise (Weekly)—F. Thompson, Editor.

PRINTING OFFICES

Jacksonville Publishing Co.

DEALERS IN BUGGIES & WAGONS.

Hargett, F. W., & Son.

OIL DEALERS.

Standard Oil Co.
Cape Fear Oil Co.

BUILDERS AND CONTRACTORS.

Koonce, J. L.
Avery, L. M.

COFFIN DEALERS.

Avery, L. M.

MANUFACTURING PLANTS.

Suffolk Lumber Co.
Jacksonville Lumber Co.
J. C. Foster Lumber Co.
Onslow Ice Milling Co.

SWANSBORO.

Incorporated in 1895.
Population in 1910: Whites, 500; colored, none.
Value real estate, $75,000; value personal property, $125,000.
Tax Rate: 25c. on the $100.

TOWN OFFICERS.

Mayor—C. S. Pittman.
Postmaster—Mrs. G. A. Bartley.
Chief of Police—I. E. Rogers.

MINISTERS AND CHURCHES.

Methodist—J. C. Whedbee, Pastor
Baptist—W. O. Biggs, Pastor.

SCHOOLS AND ACADEMIES.

Swansboro High School—Miss Mary L. Hussey, Principal.

DOCTORS.

Montford, W. J.
Blount, F. H.

DRUGGISTS.

Canady, J. S., & Co.

GENERAL MERCHANDISE.

Pittman, J. A., & Co.
Moore, H. R.
Swansboro Land and Lumber Co.
Watson & Parkins.
Marine, W. N.
Frazelle, C. B.
Ward, D. G., Jr.

BUTCHERS AND DEALERS IN CATTLE.

Hatch, J. H.

HOTELS AND BOARDING HOUSES.

Pittman, J. A.
Moore, W. J.
Moore, D. J.

LIVERY STABLES.

Moore, D. J.

MACHINERY DEALERS.

Bell, P. W.

FISH AND OYSTER DEALERS.

Swansboro Fish Co.
Pittman, C. S.

MANUFACTURING PLANTS.

Swansboro Land & Lumber Co.
Swindell, W. S., & Sons. (Saw mills).

RICHLANDS.

Incorporated in 1850.

TOWN OFFICERS.

Mayor—N. Sylvester.
Postmaster—A. B. Cox.
Chief of Police—W. H. Franck.
R. R. Agent—W. F. Franck, Dover & Southbound Railroad.

MINISTERS AND CHURCHES.

Methodist—W. E. Brown, Pastor.
Baptist—F. A. Liles, Pastor.
Disciple—J. W. Tyndall, Pastor.

SCHOOLS AND ACADEMIES.

Richlands Graded School—C. D. Franck, Superintendent.
Richlands Public High School—J. W. Hall, Principal.

BANKS AND BANKERS.

Bank of Richlands—J. E. Steed, President; G. B. Whitted, Cashier.
Peoples Bank—W. B. Venters, President; R. D. Thompson, Cashier.

DOCTORS.

Nicholson, J. L.
Sutton, C. W.

DRUGGISTS.

Ervin & Cox.

GENERAL MERCHANDISE.

Steed, M. B., & Son.
Cox & Barbee.
Taylor, J. A., & Co.
Richlands Supply Co.
Brown, J. E.
Pearson, R.
Pittman, J. L.
Cavanaugh, Robt.
Hatch, Mrs. J. R. (Milliner).
Koonce, H. B.
Cox, O. B.
Thomas, W. P.
Basden, Nick.
Cooper, B. F.
Huffman, Levi.

BANK OF ONSLOW, *Jacksonville, N. C.*

Capital, $10,000. Undivided Profits and Surplus, $6,000.
Interest compounded quarterly on time Certificates of Deposit at 4 per cent.

BUTCHERS AND DEALERS IN CATTLE.

Humphrey, J. D.

HOTELS AND BOARDING HOUSES.

Hardy House.

Cox House.

LIVERY STABLES.

Cox, O. B., & Sons.

COTTON GINS.

Onslow Cotton Gin Co.

TOBACCO WAREHOUSES.

Richlands Tobacco Warehouse
Farmers Tobacco Warehouse.
Planters Tobacco Warehouse

ORANGE COUNTY.

COUNTY SEAT, HILLSBORO.

Population: (Census 1910), 15,066.
Formed in 1752. Named in honor of William of Orange.
Area: 375 square miles.
Value of real estate, $2,290,957; value of personal property, $1,756,003.
Property listed in 1910 by whites, $3,824,538; by negroes, $222,422.
No. of Schools: For whites, 45; for negroes, 22.
Tax Rate: County purposes, 20c. on the $100; roads and bridges, 25c.; special, 30c. Hillsboro Township Roads.
Public Roads: Worked by free labor and taxation.

RAILROAD, TELEGRAPH AND EXPRESS COMPANIES.

North Carolina Railroad, 17.27 miles, assessed value	$808,619.12
State University Railroad, 10.14 miles, assessed value	25,049.00
Pullman Company, assessed value	3,056.78
Southern Express Company, assessed value	2,535.43
Southern Bell Telephone and Telegraph Company, assessed value	3,294.00
Western Union Telegraph Company, assessed value	4,618.75
Chapel Hill Telephone Company, assessed value	2,580.00
Mebane-Ridgeville Telephone Company, assessed value	298.40
North Carolina Telephone Company, assessed value	274.00
Cedar Grove-Efland Telephone Company, assessed value	300.00
American Telephone and Telegraph Company, assessed value	1,416.00
Postal Telegraph-Cable Company, assessed value	1,083.60
Orange Telephone Company, assessed value	1,627.00

Superior Court Terms: March 13th; May 22nd, civil cases only; October 16th.

COUNTY OFFICERS.

Clerk of the Court—Charles Strayhorn, Hillsboro.

Sheriff—R. D. Bain, Hillsboro.

Register of Deeds—John Laws, Hillsboro.

Treasurer—H. L. Parrish, Hillsboro.

Coroner—W. N. Mebane, Hillsboro.

Surveyor—J. O. Webb, Mebane, R. F. D. No. 2.

Co. Supt. of Health—C. D. Jones, Hillsboro.

Co. Supt. of Schools—T. W. Andrews, Hillsboro.

Supt. of County Home—Ernest Taylor, Efland, R. F. D.

Co. Board of Education—G. C. Pickard, (chrm.), Chapel Hill; T. W. Picket, Mebane, R. F. D. No. 1; Sterling Browning, Hillsboro, R. F. D. No. 1.

County Commissioners—J. D. Webb, (chrm.), Chapel Hill; C. E. Wilson, Hillsboro, R. F. D. No. 1.

County Board of Elections—Thos. A. Atwater, (chrm.), Reno; W. N. Pritchard, Chapel Hill; J. A. Norris, Hillsboro; J. A. Cheek, Hillsboro.

JUSTICES OF THE PEACE.

Hillsboro Township—J. A. Harris, Hillsboro; C. H. Roberson, Hillsboro; C. P. Hines, Hillsboro; E. T. Smith, Hillsboro; J. C. Scott, Hillsboro.

Chapel Hill—A. G. Barbee, Chapel Hill; J. A. Duke, Chapel Hill; W. C. Cole, Sr., Chapel Hill, R. F. D. No. 1; F. C. Andrews, Chapel Hill, R. F. D. No. 3; O. B. Cates, Hillsboro, R. F. D. No. 3.

Bingham—R. L. Smith, Chapel Hill, R. F. D. No. 3; J. W. Cheek, Hillsboro, R. F. D. No. 3; H. M. McIver, Mebane, R. F. D. No. 2.

Cheek's—M. L. Efland, Efland; L. H. McAdams, Mebane, R. F. D. No. 2; W. H. Wilkerson, Hillsboro, R. F. D. No. 2.

Cedar Grove—S. J. Hall, Cedar Grove; C. M. Yates, Carr; W. L. McDade, Hurdle's Mill, R. F. D. No. 1.

Little River—J. F. Allison, Cedar Grove, R. F. D. No. 1; J. W. Terry, Cedar Grove, R. F. D. No. 1; D. L. Taylor, Hillsboro, R. F. D. No. 2.

Eno—D. S. Garrard, Durham, R. F. D. No. 5; J. A. Scarlett, Hillsboro, R. F. D. No. 1; J. P. Lockhart, Hillsboro, R. F. D. No. 1.

King's Business College
(INCORPORATED)

MINISTERS NOT IN TOWNS.

Baptist—J. F. Duffie, Chapel Hill, R. F. D. No. 3; Prestley Fergerson, Chapel Hill, R. F. D. No. 3.

Methodist Protestant—J. W. Strowd, Chapel Hill.

Primitive Baptist—S. P. Terry, Hillsboro, R. F. D. No. 1.

SCHOOLS AND ACADEMIES.

Bingham School—Preston L. Gray, Principal, Mebane.

Chestnut Ridge Institute—T. O. Pender, Principal, Efland.

Orange Grove Academy—Miss Maie Reynolds, Principal, Hillsboro, R. F. D. No. 3.

Cedar Grove Academy—Annie H. Hughes, Principal, Cedar Grove.

Calvander Academy — Thos. W. Strowd, Principal, Chapel Hill, R. F. D. No. 3.

PHYSICIANS NOT IN TOWNS.

Hughes, C. M., Cedar Grove.

MERCHANTS NOT IN TOWNS.

Gates, S. F., Rougemont, R. F. D. No. 3.
Miller, D. S., Rougemont, R. F. D. No. 3.
McDade, W. F., Rougemont, R. F. D. No. 3.
Porterfield, J. S., Cedar Grove, R. F. D. No. 1.
Laws, James, Jr., Cedar Grove, R. F. D. No. 1.
Ellis, A. A., Cedar Grove.
Oliver, T. S., Cedar Grove.
Chanler, S. P., Hillsboro, R. F. D. No. 2.
Albright, D. A., & Co., Hillsboro, R. F. D. No. 2.
Andrews, C. B., Chapel Hill, R. F. D. No. 3.
Cooper & Compton, Carr.
Forrest, D. E., Efland.
Southside Exchange, Efland.
Forrest & Forrest, Efland.
Thompson, J. C., Efland.
Hayes, Y. R., Mebane, R. F. D. No. 2.
Sykes, P. M. & Son, Mebane, R. F. D. No. 2.
Holmes, J. A., & Bro., Efland, R. F. D. No. 2.
Teer, J. P., Teer.
Cates, A. F., Chapel Hill, R. F. D. No. 3.
Whitfield, J. R., Durham, R. F. D. No. 1.
Craig, O. F., University.
Strowd, W. M., & Son, University.

COTTON GINS.

Jasper, A. P., Hillsboro, R. F. D. No. 3.
Cates, O. B., & Co., Hillsboro, R. F. D. No. 3.
Apples, J. W., Teer.
Andrews, A. D., Teer, R. F. D. No. 1.
Morrow, J. S., & Son, Mebane, R. F. D. No. 4.
Perkins Bros., Chapel Hill, R. F. D. No. 3.
Lloyd, W. R., Chapel Hill, R. F. D. No. 3.
Lloyd & Co., Chapel Hill, R. F. D. No. 3.
Cole & Co., Chapel Hill, R. F. D. No. 1.
Lloyd, Herbert, Chapel Hill.
Purefoy, G. W., Chapel Hill.
Sparrow, Fred, Chapel Hill.
Patterson Bros., Durham, R. F. D. No. 1.
Whitfield & Pendergrass, Durham, R. F. D. No. 1.
Riggsbee, I. S., & Co., Chapel Hill, R. F. D. No. 1.

FLOUR, CORN AND FEED MILLS.

Miller, D. S., Rougemont, R. F. D. No. 3.
Gates, S. F., Rougemont, R. F. D. No. 3.
McBroom, J. D., Rougemont, R. F. D. No. 3.
Gray & Co., Cedar Grove, R. F. D. No. 1.
Jordan, W. A., Cedar Grove, R. F. D. No. 1.
Woods, C. N., Cedar Grove, R. F. D. No. 1.
Harris, W. L., Cedar Grove, R. F. D. No. 2.
Nicholson & Co., Efland, R. F. D. No. 1.
Efland Milling Co., Efland.
Teer, J. P., Teer.
Andrews, A. D., Teer, R. F. D. No. 1.
Morrow, J. S., & Sons, Mebane, R. F. D. No. 4.
Perkins Bros., Chapel Hill, R. F. D. No. 3.
Lloyd, W. R., Chapel Hill, R. F. D. No. 3.
Lloyd & Co., Chapel Hill, R. F. D. No. 3.
Lloyd, Herbert, Chapel Hill.
Purefoy, G. W., Chapel Hill.
Sparrow, Fred, Chapel Hill.
Patterson Bros., Durham, R. F. D. No. 1.

SAW MILLS.

Walker & Mincie, Hillsboro, R. F. D. No. 1.
Routh, M. R., Efland, No. 2.
Overaker, George, Hillsboro, R. F. D. No. 1.
Murray, C., Hillsboro, R. F. D. No. 1.
Murray, J. H., Hillsboro, R. F. D. No. 1.
Johnson & Co., Hillsboro.
Riley & McRee, Rougemont, R. F. D. No. 3.
Hawkins, H .T., Cedar Grove, R. F. D. No. 1.
Jordan, W. A., Cedar Grove, R. F. D. No. 1.
Woods, C. N., Cedar Grove, R. F. D. No. 1.

KING'S BUSINESS COLLEGE

BOOKKEEPING, SHORTHAND AND ENGLISH TAUGHT AT KING'S BUSINESS COLLEGE, BY EXPERTS. SEND FOR CATALOGUE.

Parker, Henry, Hillsboro, R. F. D. No. 2.
Cooper, P. L., Carr.
Efland Milling Co., Efland.
Apple, J. W., Teer.
Morrow, J. S., & Sons, Mebane, R. F. D. No. 4.
Perkins Bros., Chapel Hill, R. F. D. No. 3.
Lloyd & Co., Chapel Hill, R. F. D. No. 3.
Andrews, A. D., Teer, R. F. D. No. 1.
Cole & Co., Chapel Hill, R. F. D. No. 1.
Purefoy, G .W., Chapel Hill.
Sparrow, Fred, Chapel Hill.
Patterson Bros., Durham, R. F. D. No. 1.

EXCELSIOR MILLS.

Orange Manufacturing Co., Efland.

PUBLIC SCHOOL TEACHERS.

Anderson, Miss Mabel, Cedar Grove, R. F. D. No. 1.
Andrews, W. V., Chapel Hill, R. F. D. No. 3.
Blue, Miss Janie, Teer.
Bynum, S W., Hillsboro, R. F. D. No. 3.
Claytor, D. A., Hurdle Mills, R. F. D. No. 1.
Craig, Miss Ella, Blackwood.
Craig, M. E., Hillsboro, R. F. D. No. 1.
Carter, Miss Annie, Hillsboro.
Crawford, A. G., Teer.
Crutchfield, G. F., Efland.
Daniel, Miss Martha, Hurdle Mills, R. F. D. No 1.
Dodson, Miss Corinna, Hillsboro, R. F. D. No. 3.
Efland, Miss Sallie, Efland.
Faucette, Miss Maude, Hillsboro.
Gattis, Miss Bettie, Chapel Hill.
Haley, Miss Nina, Hillsboro, R. F. D. No. 2.
Harris, T. S., Frosty.
Jordou, Miss Daisy, Hurdle Mills, R. F. D. No. No. 1.
Jones, Miss Miriam, Chapel Hill, R. F. D. No. 3.
Johnson, Miss Addie Lois, West Durham, R. F. D. No. 1.
Johnston, J. H., Chapel Hill, R. F. D. No. 2.
Kenion, Miss Jean, Hillsboro, R. F. D No. 1.
Lockhart, J. C., Hillsboro, R. F. D. No. 1.
Lockhart, S. P., Durham, R. F. D. No. 5.
Long, Miss Lillian, Chapel Hill.
Lasley, Miss Cora, Mebaue, R. F. D. No. 4.
Lloyd, J. Thos., Chapel Hill.
Lloyd, Miss Leah Lee, Chapel Hill, R F. D. No. 3.
Lunsford, Miss Lillian, Rougemont, R. F. D. No. 3.
Lindsay, Miss Annie, Rougemont, R. F. D. No. 3.
McAdams, Miss Lottie, Mebane, R. F. D. No. 3.
McCauley, Miss Mary, Mebane, R. F. D. No. 5.
McFarland, Mrs. M. M., Mebane.
Meacham, Miss Nonie, Chapel Hill, R. F. D. No. 2.
Nichols, Miss Lois, Rougemont, R. F. D. No. 3.
Nicholson, Mrs. Cora Jobe, Mebane, R. F. D. No. 4.
Noell, Miss Carrie Belle, Durham, R. F. D. No. 5.
Oldham, J. B., Chapel Hill, R. F. D. No. 1.
Patton, Miss Iola, Mebane, R. F. D. No. 4.
Perry, Miss Estelle, Hillsboro.
Pratt, Miss Loula A., Efland.
Pratt, Miss Annabel, Efland.
Pickard, Miss Bertha, Chapel Hill.
Pender, T. O., Mebane, R. F. D. No. 2.
Reynolds, Miss Willie Maie, Hillsboro, R. F. D. No. 3.
Roberson, Miss Lula, Hillsboro, R. F D. No. 3.
Rogers, Miss Maude, Cedar Grove.
Rhodes, W. H., Chapel Hill.
Rosemond, Miss Sallie, Rougemont, R. F. D. No. 3.
Strowd, Thos. W., Chapel Hill.
Satterfield, Miss Luna E., Hillsboro, R. F. D. No. 3.
Sykes, L. E., Hillsboro, R. F. D. No. 3.
Strayhorn, Miss Uva, Rougemont, R. F. D. No. 3.
Thompson, Miss Mary G., Hillsboro.
Thompson, Miss Lilliau, Efland, R. F. D. No. 2.
Terrell, Miss Leonie, Cedar Grove.
Tinnin, Miss Mary L., Hillsboro.
Umstead, Miss Myrtle, West Durham, R F. D. No. 1.
Vaughan, Miss L. Maude, Cedar Grove.
Veazy, Miss Alice, Cedar Grove, R. F. D. No. 1.
Wright, Miss Olga, Hillsboro, R. F. D. No. 2.
West, W. H., Teer, R. F. D. No. 1.
Wilson, R. M., Hillsboro.

HILLSBORO.

Incorporated in 1759.
Population, 1909: Whites, 1,800; colored, 700; total, 2,500.
Value real estate, $190,320; value personal property, $272,367.
Tax Rate: 40c. on the $100.

TOWN OFFICERS.

Mayor—Frank Nash.
Postmaster—C. G. Rosemond.
Chief of Police—W. P. McDade.

King's Business College (INCORPORATED)
CAPITAL CITY
PHONE 254
CAPITAL STOCK, $30,000. PULLEN BUILDING. J. H. KING, Pres.

R. R. Agent—C. B. Harry, Southern Railway.

Manager Telegraph—C. B. Harry, Western Union.

Episcopal—S. Paxson Walters, Rector.

Methodist—C. R. Ross, Pastor.

Baptist—I. C. Hocutt, Pastor, Chapel Hill.

SCHOOLS AND ACADEMIES.

Mrs. Bragg and Miss Heartt.

Hillsboro High School—R. M. Wilson, Principal.

BANKS AND BANKERS.

Bank of Orange—J. S. Spurgeon, President; P. C. Collins, Cashier.

DOCTORS.

Jones, C. D.
Mebane, W. N.
Gold, C. D.

DRUGGISTS.

Hayes, W. A.
West End Drug Co.

GENERAL MERCHANDISE.

Webb, H. W. & I. C.
Durham-Parish Co.
Reynolds, R. T., & Son.
Forrest, O. J. & B. B.
Rosemond, E. A.
Jordan Bros.
Cole, S. E.
Kaplan, A.
Steward, W. E.
Brown, N. W., & Co.
West End Grocery Co.
Neal, C. C.

HOTELS AND BOARDING HOUSES.

Corbinton Inn.
Richards House.
Cole House.

LIVERY STABLES.

Brown & Turner.

INSURANCE AGENTS.

Collins, P. C.
Turner, C. D.

LAWYERS.

Graham, John W.
Turner, C. D.
Gattis, S. M.
Nash, Frank.

NEWSPAPERS AND EDITORS.

Orange County Observer—Joseph A. Harris, Editor.

REAL ESTATE AGENTS.

Hillsboro Real Estate and Improvement Co.

DENTISTS.

Spurgeon, J. S.

MANUFACTURING PLANTS.

Eno Cotton Mills.
Bellevue Manufacturing Co.
Hillsboro Milling & Manufacturing Co.
Bivins Bros. (Planing Mill).
J. C. Rosemond (Shuttle Block Mill).
Tinnin, T. D. (Saw Mill).

CHAPEL HILL.

Population, 1909: 1,400; No. white polls, 124; No. colored polls, 70.

Value real estate, $360,172; value personal property, $518,182.

Tax Rate: 25c. on the $100; 25c. for schools.

TOWN OFFICERS.

Mayor—A. S. Barbee.
Chief of Police—J. M. Whitaker.
City Clerk—C. B. Griffin.
Treasurer—C. B. Griffin.
Tax Collector—J. M. Whitaker.
City Attorney—W. S. Robeson.
City Supt. of Health—E. A. Abernethy.
Postmaster—W. E. Lindsay.
R. R. Agent—T. I. Frayley, Southern Railway.
Express Agent—Albert Lloyd.
Telegraph Manager—R. R. Bost, Western Union.
Telephone Manager—I. E. Gouch, Chapel Hill 'Phone Co.—Bell connection.

MINISTERS AND CHURCHES.

Baptist—J. W. Wildman, Pastor.
Episcopal—R. W. Hogue, Rector.
Methodist—W. A. Stanbury, Pastor.
Presbyterian—No pastor.

SCHOOLS AND ACADEMIES.

Chapel Hill Graded School—R. H. Rhodes, Principal.

NOTARY PUBLIC.

Barbee, A. S.

COLLEGES.

THE UNIVERSITY OF NORTH CAROLINA.
(116th Year).

Officers:

FRANCIS P. VENABLE, President.
ALBERT E. WOLTZ, Bursar.
THOMAS J. WILSON, JR., Registrar.
CHARLES T. WOOLLEN, Proctor.

Professors.

BAIN, CHAS. W., Greek.
CAIN, WILLIAM, Mathematics.
CHASE, HARRY W., Education.
CLEMENTS, GUY R., Mathematics.
COBB, COLLIER, Geology.
COKER, W. C., Botany.
DEY, WILLIAM M., Romance Languages.
GRAHAM, EDWARD K., English.
HAMILTON, J. G. De ROULHAC, History.
HERTY, CHAS. H., Chemistry.
HOWE, GEORGE, Latin.
HOWELL, E. VERNON, Pharmacy.
McINTOSH, A. C., Law.
MACNIDER, WILLIAM deB. Pharmacology.
MANGUM, CHARLES S., Anatomy.

TOUCH TYPEWRITING TAUGHT AT KING'S BUSINESS COLLEGE. INCORPORATED. CAPITAL STOCK $30,000. RALEIGH, N. C., AND CHARLOTTE, N. C.

MANNING, ISAAC H., Physiology.
MIMS, EDWIN, English.
NOBLE, M. C. S., Pedagogy.
PATTERSON, ANDREW H., Physics.
PRATT, JOSEPH H., Economic Geology.
RAPER, CHARLES L., Economics.
ROYSTER, JAMES F., English.
STACY, MARVIN H., Civil Engineering.
TOY, WALTER D., Germanic Languages.
VILES, GEORGE B., Germanic Languages.
WAGSTAFF, HENRY M., History.
WALKER, NATHAN W., Secondary Education.
WILLIAMS, H. HORACE, Philosophy.
WILSON, HENRY VanP., Zoology.
WINSTON, PATRICK H., Law.

Associate Professors.

BELL, JAMES M., Physical Chemistry.
BERNARD, WILLIAM S., Greek.
BOOKER, JOHN M., English.
COBB, PALMER, German.
DAGGETT, PARKER H., Electrical Engineering.
HALL, ROBERT A., Organic Chemistry.
HICKERSON, T. FELIX, Civil Engineering.
LAWSON, ROBERT B., Anatomy.
McKIE, GEORGE M., Public Speaking.
MITCHELL, GEORGE W., Drawing.
TOWLES, OLIVER, Romance Languages.
WHEELER, ALVIN S., Organic Chemistry.
WILSON, LOUIS R., Library Administration.
WILSON, THOS. J., JR., Latin.

Instructors.

BEARD, J. GROVER, Pharmacy.
CHRISLER, V. L., Physics.
COSTNER, J. MACAULAY, Mathematics.
EAGLES, T. R., Mathematics.
FRY, WILLIAM H., Geology.
HENRY, G. K. G., Latin.
HILL, HAMPDEN, Chemistry.
SNEATH, GEORGE M., English.
WARE, JOHN N., French.

Assistants.

BIVENS, S. R., Library.
BOBBITT, R. W., Library.
COX, FOSTER N., Library.
DOBBINS, J. F., Chemistry.
FIELD, ALEX. L., Physics.
HALL, R. B., Chemistry.
HOGUE, CYRUS, German.
HUGHES, I. HARDING, Library.
HUNTER, ROBT. L., Chemistry.
HYMAN, ORREN W., Zoology.
JEFFRIES, W. LEWIS, Chemistry.
JOHNSON, C. W., Library.
LASLEY, JOHN W., JR., Mathematics.
McINTOSH, C. E., Hickory.
McKAY, J. A., Botany.
NASH, T. P., JR., Chemistry.
RUDISIL, W. A., Chemistry.
SLOAN, DAVID B., Chemistry.
STACY, L. E., Chemistry.
THOMPSON, G. W., Physics.
TURLINGTON, EDGAR W., Latin.
TURLINGTON, LEE F., Zoology.
VENABLE, CHARLES S., Chemistry.
VOGLER, CHARLES A., Geology.
WILLIARD, C. S., Chemistry.
WYATT, WORTHAM, Histology.

HOTELS AND BOARDING HOUSES.

Tankersley, Mrs. W.
Pickard's Hotel.
University Inn.
University Common.
Central Hotel.
McRea, Mrs. R. S.
Kluttz, Mrs. A. A.
Berry, Mrs. Mary.
Cheek, Mrs. W. J. A.
Merritt, Mrs. J. E.
Bright, O. B.
Burch, Mrs. Mary.
Nevill, Mrs. E. W.
Archer, Mrs. Josephine.
Cole, Mrs. J. C.
Gattis, Mrs.

BANKS AND BANKERS.

The Bank of Chapel Hill—M. C. S. Noble, President; J. C. Taylor, Cashier.

The Peoples Bank—I. D. Webb, President; I. S. Jones, Cashier.

BOOK STORES.

Kluttz, A. A.
Harris, J. T.

BUTCHERS AND DEALERS IN CATTLE.

Flanner, Sallie.
Sykes, Graham.
Leigh, R. M.
Bain, R.

COTTON AND HOSIERY MILLS.

West Chapel Hill Hosiery Mill.
Durham Hosiery Mill, No. 4.
T. F. Lloyd M'f'g. Co.

CONTRACTORS AND BUILDERS.

Taylor, Richard.
Herndon, S. C.

COAL AND WOOD DEALERS.

MacNider, W. DeB.
Best, T. E.

DENTISTS.

Lynch, Wm.

DRUGGISTS

Eubanks, Clyde.
Patterson Bros.

DOCTORS.

Abernethy, E. A.
Mangum, C. S.
Manning, Isaac.
MacNider, W. DeB

KING'S BUSINESS COLLEGE HAS AN EXPERT PENMAN IN CHARGE OF THE PENMANSHIP DEPARTMENT. WE PROVE THAT WE HAVE THE BEST IN ALL DEPARTMENTS. WRITE FOR OUR PROPOSITIONS.

GENERAL MERCHANDISE.
Patterson, H. H.
Pickard, J. F.
Tankersley, W. L.
Strowd, R. L.
MacCauley, D.
Kluttz, A. A.
Griffin, C. B.
Brockwell, S. J.
Morris, I. R., & Co.
Durham Bros.
Eubanks, R. A
Webb, J. D.

POWER AND LIGHT COMPANIES.
University of North Carolina.

FISH AND OYSTER DEALERS.
Gouch, J. E.

FURNITURE DEALERS.
Strowd, R. L.
Brown, E. A.

HARDWARE DEALERS.
Herndon, S. L.

INSURANCE AGENTS.
Chapel Hill Insurance and Realty Co.

JEWELERS.
Sorrell, W. B.
Cates, Eugene.

LAWYERS.
Roberson, W. S.

LUMBER M'F'R'S'. AND DEALERS.
Herndon, S. L.

MACHINERY DEALERS.
Strowd, R. L.
Webb, I. D.

PAINT AND OIL DEALERS.
Herndon, S. L.

PAINTERS.
Taylor, Richard.
Rumbough, I. E.
Powell, Lewis.
Overacker, W. H.

BARBERS.
Lloyd, L. D.
Mosser, W. M.

SHOE MAKERS.
Trice, George.
Bowen, Brooks.

PLUMBERS.
Foister, J. L.

PHOTOGRAPHERS.
Sorrell, W. B.

PRINTING OFFICES.
University Printing Office.

NEWSPAPERS AND EDITORS.
The Weekly News—W. B. Thompson, Editor.
The Tar Heel—Students.
U. N. C. Magazine—N. S. Plummer, Editor.
University Record—(U. Faculty.)

REAL ESTATE AGENTS.
Chapel Hill Insurance and Realty Co.

SHINGLE DEALERS.
Herndon, S. L.

TAILORS.
Boger, W. H.

UNDERTAKERS AND EMBALMERS.
Pickard, G. C., & Co.
Hargrave, L. J.

LIVERY STABLES.
Pickard, G. C., & Co.
Hunter, W. J.
Merritt, L. L.

PAMLICO COUNTY.

COUNTY SEAT, BAYBORO.

Population: (Census 1910), 9,996.
Formed in 1872. Named in honor of Pamlico Sound.
Area, 360 square miles.
Value of real estate, $1,090,664; value of personal property, $761,895.
Property listed in 1910 by whites, $1,733,234; by negroes, $119,325.
No. white polls, 980; No. negro polls, 502.
No. of Schools: For whites, 22; for negroes, 12.
Tax Rate: County purposes, 23 2-3c. on the $100; road and bridges, 20c.; special, 14c.; county bonded debt, $20,000.
Public Roads: No. miles, 180. Worked by taxation and hands under Law of 1909.

RAILROAD, TELEGRAPH & EXPRESS COMPANIES.

Western Union Telegraph Company, assessed value	$ 793.31
Norfolk Southern Railroad, 21.47 miles, assessed value	213,914.00
Pamlico and Beaufort Telephone Company, assessed value	1,378.00
Washington and Vandemere Railroad, 6.50 miles, assessed value	14,178.12
Southern Express Company, assessed value	2,587.22

Superior Court Terms: Sixth Monday after the first Monday in March; seventh Monday after the first Monday in September.

COUNTY OFFICERS.

Clerk of the Court—F. C. Brinson, Bayboro.
Sheriff—A. H. Stephens, Oriental.
Register of Deeds—E. C. Rose, Stonewall.
Treasurer—C. S. Weskett, Bayboro.
Coroner—G. W. Brite, Merritt.

THOROUGH, PRACTICAL AND UP-TO-DATE COURSES IN BOOK-KEEPING, SHORTHAND, TYPEWRITING AND ENGLISH TAUGHT AT KING'S BUSINESS COLLEGE, RALEIGH, N. C., OR CHARLOTTE, N. C.

Surveyor—John P. Tingle, Grantsboro.

Co. Supt. of Health—D. A. Dees, Bayboro.

Co. Supt. of Schools—H. L. Gibbs, Oriental.

Supt. Co. Home—G. W. Reel, Bayboro.

Co. Board of Education—R. L. Woodard, (chrm.), Pamlico; B. F. McCotter.

County Commissioners—A. B. Campen (chrm), Alliance; Paul Woodard, James Potter.

County Board of Elections—D. R. Hooker (chrm), Bayboro; C. A. Flowers, Cash Corner; W. D. Alfred.

JUSTICE OF THE PEACE.

No. 1 Township—J. L. Scott, Grantsboro; B. E. Willis, Bairds Creek; H. B. Holton, New Bern, R. F. D.; J. E. Stapleford, New Bern, R. F. D.; J. L. Harrison, Grantsboro; N. G. Brinson, Reelsboro.

No. 2—Jas. W. Carey, Florence; Chas. E. Dowdy, Pamlico; J. M. Caroon, Stonewall; E. S. Broughton, Merritt; B. D. Eubank, Stonewall.

No. 3—W. K. Jones, Messic; E. M. Harris, Bayboro; J. T. Dawson, Alliance; R. M. Tingle, Alliance; V. D. McCotter, Cash Corner; R. B. Phipps, Vandemere; R. V. Ewell, Bayboro.

No. 4—James Potter, Lowland; J. R. Sadler, Hobucken; Joseph S. Leary, Lowland; John S. Lewis, Hobucken; E. W. Spain, Hobucken; J. D. Sadler, Hobucken.

No. 5—James Spruill, Oriental; Wm. F. Midyett, Oriental; G. W. Brinson, Arapahoe; J. R. Hodges, Oriental; W. P. Robinson, Ashwood.

MINISTERS NOT IN TOWNS.

Holton, A. J., Sr., New Bern, R. F. D.
Brinson, W. W., Reelsboro.
Lewis, John, Grantsboro.

MERCHANTS NOT IN TOWNS.

Campen, A. B., Alliance.
Campen, Samuel, Alliance.
Reel, J. B., Reelsboro.
Wayne, W. N., New Bern, R. F. D.
Reel, J. E., Bairds Creek.
Reel, Joseph M., Arapahoe.
Reel, H. A., Arapahoe.
Harris, Lovie, Kershaw.
Jordan, Jacob, Oriental.
Spruill & Caroon, Ashwood.
Paul, C. E. Pamlico.
Wise, E. G., Pamlico.
Martin, J. W., Florence.
Trent Supply Co., Merritt.
Alfred, J. W., Maribel.
Rice, J. S., Maribel.
Maribel Supply Co., Maribel.
Muse, J. C., & Co., Cash Corner.
Mayo, W. T., & Son, Messic.
McCotter, D. C., & Co., Messic.
Morris, Joseph, Messic.
Alcock, W .F., Hobucken.
Sadler, Benj. A., Hobucken.
Clark, S. J., Lowland.
Bennett, C. L., Grantsboro.

COTTON GINS.

Reel, J. B., Reelsboro.
Wharton, Levi, Ashwood.
Woodard & Dean, Pamlico.
Fowler, C. H., & Co., Merritt.
Swan, Chas., Maribel.
Muse, J. C., & Co., Cash Corner.
Hooker, W. W., & Co., Alliance.
Campen, A. B., Alliance.
Reel & Reel, Ashwood.

CORN AND FEED MILLS.

Reel, J. B., Reelsboro.
Wharton, Levi, Ashwood.
Campen, A. B., Alliance.
Delamar, S. M., Baird's Creek.

SAW MILLS.

Reel, J. B., Reelsboro.
Hooker, W. W., & Co., Alliance.
Green, D. H., Callison.
Dean & Woodard, Pamlico.
Hadder Mill Co., Stonewall.
Bennett, C. L., Grantsboro.

PUBLIC SCHOOL TEACHERS.

Bennett, Miss Cassie, Arapahoe.
Brinson, Miss Lizzie, Reelsboro.
Brinson, Miss Lillian, Reelsboro.
Brinson, C. E., Arapahoe.
Broadwaters, Miss Ella, Florence.
Broughton, Miss Bertha, Merritt.
Cox, Miss Huldah, Bayboro.
Hughes, Miss Lucretia, Alliance.
Stephenson, Miss Mattie, Reelsboro.
Carawan, Miss Lizzie, Lowland.
Caffrie, Daniel, Pamlico.
Carawan, C. G., Lowland.
Carawan, H. B., Lowland.
Dunn, C. K., Arapahoe.
Holton, Miss Hattie, New Bern, R. F. D. No. 1.
Carrawan, Mrs. C. G., Lowland.
Hardison, John, Alliance.
Reel, Miss Cle, Reelsboro.
Brinson, Miss Nannie Belle, Reelsboro.
Brinson, Miss Dollie, Reelsboro.
Hardison, Benj. F., Alliance.
Eastwood, Donald, Alliance.
Ireland, Miss Nancy, Alliance.
Mayo, Miss Joella, Bayboro.
Stallings, Mrs. N. P., Bayboro.
Cahoon, Miss Ida, Merritt.
Sawyer, Miss Katie, Merritt.
Lane, Mrs. A. G., Vandemere.
Lane, Miss Katie, Vandemere.
Tingle, Mathew, Grantsboro.

BAYBORO.

Incorporated in 1881.

Population, 1909: Whites, 176; colored, 172; total, 348.

Value real estate, $48,818; value personal property, $21,724; tax rate, 25c. on the $100.

TOWN OFFICERS.

Mayor—R. V. Ewell.
Postmaster—J. R. Rice.
Chief of Police—E. A. Hough.

KING'S BUSINESS COLLEGE GUARANTEES POSITION TO ITS FULL GRADUATES OR REFUNDS ALL MONEY PAID. SEND FOR SPECIAL OFFERS EXPLAINING THIS. ADDRESS, J. H. KING, PRESIDENT, RALEIGH OR CHARLOTTE.

R. R. Agent—E. M. Rice, Norfolk Southern Railway.

Manager Telegraph—E. M. Rice, Western Union.

MINISTERS AND CHURCHES.

Methodist—R. L. Beasley, Pastor.

Baptist—N. T. Stallings, Pastor.

SCHOOLS AND ACADEMIES.

Public School—Mrs. N. P. Stallings, Principal.

BANKS AND BANKERS.

Bank of Pamlico—W. J. Swan, President; J. S. Weskett, Cashier.

DOCTORS.

Dees, D. A.
McCotter, S. E.

NEWSPAPERS AND EDITORS.

The Bayboro Sentinel—W. T. Caho, Editor.

INSURANCE AGENTS.

Rawls, Z. V.
Stallings, N. P.

LAWYERS.

Caho, W. T.
Rawls, Z. V.

GENERAL MERCHANDISE.

Rice, J. R.
Riggs, J. L.
Hough, C. P.
Riggs, T. C.

HOTELS AND BOARDING HOUSES.

Bayboro Inn.

LIVERY STABLES.

Weskett, C. S., & Co.
Daniels, L. G.

MANUFACTURING PLANTS.

Pamlico Chemical Co. (Fertilizers).
Pickles, E. H. (Saw mill, grist mill, truck barrels).
Cowell, J. F., & Co., (Gin).
Bayboro Land & Lumber Co. (Saw Mill).

ORIENTAL.

Incorporated in 1899. Population, 1909: Whites, 1,000; colored, 200; total, 1,200.

Value real estate, $169,900; value personal property, $28,921; tax rate, 50c. on the $100.

TOWN OFFICERS.

Mayor—J. Perkins.

Postmaster—P. J. Delmar.

Chief of Police—M. A. Roberts.

R. R. Agent—W. J. Smith, Norfolk & Southern Railway.

Manager Telegraph—W. J. Smith, Western Union.

MINISTERS AND CHURCHES.

Methodist—Walter Patton, Pastor.

Disciple—R. I. Rogers, Pastor.

BARBER SHOPS.

Barnes, Plummer.

LAWYERS.

Gibbs, H. L.

SCHOOLS AND ACADEMIES.

Oriental High School—J. E. Pearson, Principal.

INSURANCE AGENTS.

Pamlico Insurance & Trust Co.

NEWSPAPERS AND EDITORS.

Oriental News—E. J. Land & Co., Editors and Proprietors.

BANKS AND BANKERS.

Bank of Oriental—Geo. H. Roberts, President; J. Will Miller, Cashier.

DOCTORS.

Bell, G. G.
Daniels, O. C.
Simpson, J. R.

GENERAL MERCHANDISE.

Haskins, A. W.
Midgette, Geo. W.
Stephens, A. H.
Roper, Jno. L., Lumber Co.
Dixon, L. A., & Co.
Langley, C. T., Furniture Co.
Griffiin, G. L., & Co.
Dunn, J. G., & Co.

GRIST MILLS.

Caroon, J. E.

HOTELS AND BOARDING HOUSES.

Everett Hotel.
Central Hotel.
Mason Boarding House.

LIVERY STABLES.

Caroon, J. E.
Daniels, Geo.

MANUFACTURING PLANTS.

Jno. L. Roper Lumber Co., (Saw Mill).
Oriental Manufacturing Co., (Saw and Ginnery).
Oriental Ice & Fuel Co.
Oriental Concrete Works.

VANDEMERE.

Incorporated in 1895. Population, 1909: Whites, 150; colored, 100; total, 250.

Value real estate, $25,000; value personal property, $15,000; tax rate, 10c. on the $100.

TOWN OFFICERS.

Mayor—R. B. Phipps.

Postmaster—Phil. C. Jones.

Chief of Police—C. L. Edwards.

R. R. Agent—W. H. Spivey.

Manager Telegraph — W. H. Spivey, Western Union.

MINISTERS AND CHURCHES.

Baptist—N. P. Stallings, Pastor.

SCHOOLS AND ACADEMIES.

District No. 3—Mrs. R. H. Lane, Principal.

GENERAL MERCHANDISE.

McCotter, S. F., & Bro.
Holton, U. C.
Flowers & Hickman.
Edwards, J. H.

HOTELS AND BOARDING HOUSES.

Holton, Mrs. U. C.
Fowler, Mrs. J. L.

LIVERY STABLES.

McCotter, S. F., & Bro.

MANUFACTURING PLANTS.

Bayboro Lumber Co.
Vandemere Oyster Packing Co.

STONEWALL.

Incorporated in 1870. Population, 1909: Whites, 86; colored, 74; total, 160.

Value real estate, $10,000; value personal property, $42,000; tax rate, 10c. on the $100.

TOWN OFFICERS.

Mayor—Jas. Ormond.

Postmaster—S. W. Ferebee.

Chief of Police—T. T. Gaskins.

R. R. Agent—S. W. Ferebee, Norfolk & Southern Railway.

MINISTERS AND CHURCHES.

Methodist—R. L. Beasley, Pastor.

SCHOOLS AND ACADEMIES.

Stonewall Public School—W. H. Croswell, Jr., Principal.

DOCTORS.

Attmore, Geo. S.

GENERAL MERCHANDISE.

Fowler, C. H., & Co.
Ferebee, S. W.

HOTELS AND BOARDING HOUSES.

Ross, E. C.

MANUFACTURING PLANTS.

Hadder Mill Co. (Inc.) (Saw Mill).
Fowler, C. H., & Co. (Cotton Gin).
Ferebee, S. W., & Co. (Cotton Gin).
Bay River Lumber Co. (Saw Mill).

PASQUOTANK COUNTY.

COUNTY SEAT, ELIZABETH CITY.

Population: (Census 1910), 16,693.

Formed in 1729. Name derived from the Pasquotank tribe of Indians who once occupied the section.

Area: 240 square miles.

Value of real estate, $2,822,631; value personal property, $2,013,140.

Property listed in 1910 by whites, $4,539,086; by negroes, $296,685.

Tax Rate: County purposes, 27c on the $100; roads and bridges, 15c.

No. of Schools: For whites, 21; for negroes, 17.

Public Roads: No. of miles, 250. Worked by convict system.

RAILROAD, TELEGRAPH AND EXPRESS COMPANIES.

LeRoy Steamboat Company, assessed value	$ 10,000.00
Southern Express Company, assessed value	2,061.83
Western Union Telegraph Company, assessed value	960.70
Norfolk Southern Railroad, 23.63 miles, assessed value	235,424.75
Elizabeth City Electric Light and Power Co., assessed value	2,620.00
Elizabeth City Water and Power Co., assessed value	600.00
Norfolk and Carolina Telephone and Telegraph Co., assessed value	8,182.00
Elizabeth City Sewerage Company, assessed value	1,200.00
Eastern Transportation Company, assessed value	1,550.00

Superior Court Terms: January 16th (two weeks), civil; March 13th (one week), civil and criminal; September 18th (one week), civil and criminal.

COUNTY OFFICERS.

Clerk of the Court—Geo. R. Little, Elizabeth City.

Sheriff—Charles Reid, Elizabeth City.

Register of Deeds—Joshua W. Munden, Elizabeth City.

Treasurer—James P. Thompson, Elizabeth City.

Coroner—Isaiah Fearing, Elizabeth City.

Surveyor—Jesse J. Morris, Elizabeth City.

Co. Supt. of Health—Herbert T. Aydlett, Elizabeth City.

Co. Supt. of Schools—(Not appointed).

Supt. of County Home—Samuel Jarvis, Elizabeth City.

Co. Board of Education—W. G. Morgan, Elizabeth City, R. F. D. No. 2; W. A. Foster, Elizabeth City, R. F. D. No. 4; J. M. LeRoy, Elizabeth City.

County Commissioners—George M. Scott, (chrm.), Elizabeth City; John C. James, Jr., Weeksville, R. F. D. No. 1; Eugene S. Scott, Elizabeth City, R. F. D. No. 5; George D. Sherlock, Elizabeth City, R. F. D. No. 1; Wm. P. Williams, Elizabeth City, R. F. D. No. 6.

County Board of Elections—N. P. Parker, (chrm.), A. L. Pendleton, J. C. Thompson, Elizabeth City.

JUSTICES OF THE PEACE.

Elizabeth City Township—T. B. Wilson, M. N. Sawyer, J. C. Spence, Thos. B. Hayman, Mathias Owens, Stewart M. Rodgers, George M. Scott, Nathan R. Parker, Elizameth City.

Mount Hermon—B. G. Winslow, Okisko; James E. Ives, Okisko; C. C. Pritchard, Elizabeth City, R. F. D. No. 1; Samuel K. Simpson, Elizabeth City, R. F. D. No. 5.

Newland—William J. Albertson, Josiah R. Brite, Elizabeth City, R. F. D. No. 4; William J. Williams, Elizabeth City, R. F. D. No. 6.

Nixonton—Joseph B. Walston, Robt. L. Stephenson, Elizabeth City, R. F. D. No. 1; Seth R. Jackson, Elizabeth City, R. F. D. No. 2.

Providence—Joseph M. Jennings, Miles E. Davis, Joseph G. Harris, Elizabeth City, R. F. D. No. 3.

Salem—J. C. James, Jr., Thomas Jennings, J. T. Chory, S. W. Scott, Wm. J. Saunders, Weeksville, R. F. D. No. 1; J. M. Wilson, Weeksville, R. F. D. No. 1.

MINISTERS NOT IN TOWNS.

Baptist—Joseph B. Ferebee, W. R. Haight, Elizabeth City.

Primitive Baptist—Chas. Meads, Weeksville, R. F. D. No. 1.

Methodist Episcopal, South—C. P. Jerome, South Mills; H. M. Jackson, J. Y. Old, Elizabeth City.

Episcopal—C. F. Smith, Elizabeth City.

PHYSICIANS NOT IN TOWNS.

Lister, E. W., Weeksville.

MERCHANTS NOT IN TOWNS.

Sawyer & Lister, Elizabeth City, R. F. D. No. 1.

Sawyer & Meads, Elizabeth City, R. F. D. No. 1.

Pendleton, N. D., Elizabeth City, R. F. D. No. 1.

Knowles, S. S. Elizabeth City, R. F. D. No. 1.

Raper, Caleb, Elizabeth City, R. F. D. No. 1.

Cartwright, G. W., Elizabeth City, R. F. D. No. 1.

Banks, Thomas N., Elizabeth City, R. F. D. No. 1.

Boyce, W. N., Elizabeth City, R. F. D. No. 1.

Symons, W. G., Elizabeth City, R. F. D. No. 1.

Burgess, Willis, Elizabeth City, R. F. D. No. 2.

Price, J. A., Elizabeth City, R. F. D. No. 2.

Morris, George M., Elizabeth City, R. F. D. No. 3.

Davis, David S., Elizabeth City, R F. D. No. 3.

Davis, Joseph W., Elizabeth City, R. F. D. No. 3.

Whitehead, J. A., Elizabeth City, R. F. D. No. 3.

Foster, W. A., Elizabeth City, R. F. D. No. 4.

Bright, H. W., & Bro., Elizabeth City, R. F. D. No. 4.

Brite, J. R., Elizabeth City, R. F. D. No. 4.

Lane, J. W., Okisko.

Gregory, M. G., Okisko.

Berry, C. H., Weeksville, R. F. D. No. 1.

Jernigan, C. E., Weeksville, R. F. D. No. 1.

Lowry, F. H., Weeksville, R. F. D. No. 1.

Byrd, J. C., Weeksville, R. F. D. No. 1.

Meads, John A., Weeksville, R. F. D. No. 1.

Parker, James M., Weeksville, R. F. D. No. 1.

COTTON GINS.

Cartwright, George W., Elizabeth City, R. F. D. No. 1.

Raper, Caleb, Elizabeth City, R. F. D. No. 1.

Weeksville Ginning Co., Weeksville.

Sawyer, M. M., Weeksville.

Perry, D. C., Okisko.

FLOUR, CORN AND FEED MILLS.

Raper, Caleb, Elizabeth City, R. F. D. No. 1.

Walston, D. B., Elizabeth City, R. F. D. No. 1.

Price, J. A., Elizabeth City, R. F. D. No. 2.

Carter, S. B., Elizabeth City, R. F. D. No. 3.

Brothers, W. N., & Bro., Elizabeth City, R. F. D. No. 4.

Simpson, S. K., Elizabeth City, R. F. D. No. 5.

Sawyer & White, Weeksville.

James, B. F., Weeksville.

SAW MILLS.

Raper, Caleb, Elizabeth City, R. F. D. No. 1.

Walston, D. B., Elizabeth City, R. F. D. No. 1.

Price, J. A., Elizabeth City, R. F. D. No. 2.

Brothers, W. N., & Bro., Elizabeth City, R. F. D. No. 4.

Simpson, S. K., Elizabeth City, R. F. D. No. 5.

James, B. F., Weeksville.

Sawyer & White, Weeksville.

Banks, T. N., Elizabeth City, R. F. D. No. 1.

Perry, D. C., Okisko.

PUBLIC SCHOOL TEACHERS.

Scroggs, Fred O., Elizabeth City, R. F. D. No. 4.

Hewitt, Miss Mattie, Elizabeth City, R. F. D. No. 4.

Brite, Miss Grace, Elizabeth City, R. F. D. No. 6.

Williams, Miss Ina, Elizabeth City, R. F. D. No. 6.

Jones, Miss Iona, Elizabeth City, R. F. D. No. 3.

Sample, Mrs. Gertrude, Elizabeth City, R. F. D. No. 3.

Morgan, Mrs. R. Nix, Elizabeth City, R. F. D. No. 3.

Thornton, Miss Ella, Elizabeth City, R. F. D. No. 5.

Gibbs, Miss Annie Mae, Elizabeth City, R. F. D. No. 5.

Miller, Miss Sallie, Elizabeth City, R. F. D. No. 5.

Layden, Miss Ira Mae, Okisko.

Whedbee, Miss Nancy, Elizabeth City, R. F. D. No. 5.
Griffin, Miss Lizzie, Elizabeth City, R. F. D. No. 1.
Lister, Miss Grace M., Elizabeth City, R. F. D. No. 1.
Stevens, Miss Mary Louise, Elizabeth City.
Commander, Mrs. Mae, Elizabeth City.
Pritchard, Miss Permelia, Elizabeth City, R. F. D. No. 2.
Morgan, Miss Minnie, Elizabeth City, R. F. D. No. 2.
Harris, Miss Kate, Elizabeth City, R. F. D. No. 1.
Shaw, John, Weeksville, R. F. D. No. 1.
Jarvis, Miss Minnie L., Weeksville.
Lister, Miss Goldie, Weeksville, R. F. D. No. 1.
Morse, Miss Essie, Weeksville, R. F. D. No. 1.
Wooten, Miss Carrie, Weeksville, R. F. D. No. 1.

ELIZABETH CITY.

Population, 1910: 8,412, No. white polls, 659; No. colored polls, 424.

Value real estate, $1,652,369; value personal property, $1,355,327.

Tax Rate: City, 92c.; graded schools, 40c.

Bonded debt, $25,500; floating debt, $24,381.78.

TOWN OFFICERS.

Mayor—Z. Fearing.
Chief of Police—J. B. Thomas.
City Clerk—G. H. Wood.
Treasurer—G. H. Wood.
Tax Collector—M. W. Berry.
Standard-Keeper—J. M. Bright.
City Attorney—W. L. Cohoon.
City Supt. of Health—C. B. Williams.
Postmaster—John P. Overman.
R. R. Agent—F. L. Garrett, Norfolk & Southern Railway.
Express Agent—John D. Sykes.
Telegraph Manager—Chas. Guirkin, The Norfolk & Carolina Telephone & Telegraph Company.
Telephone Manager—C. W. Grice, The Norfolk & Carolina Telephone & Telegraph Co.

MINISTERS AND CHURCHES.

Baptist (First)—E. W. Stone, Pastor; (Blackwell Memorial), I. N. Loftin, Pastor.
Episcopal (Christ Church)—C. F. Smith, Rector.
Methodist (First Church)—J. D. Bundy, Pastor; (City Road Church), J. H. Buffalo, Pastor (M. E. Church), Wm. E. West, Pastor.
Presbyterian (Cann Memorial)—No Pastor.

SCHOOLS AND ACADEMIES.

Elizabeth City Graded Schools—S. L. Sheep, Supt.

HOTELS AND BOARDING HOUSES.

Southern.
Broadway Central.
Elizabeth.
The Raleigh.
Fearing, Mrs. M. E.
Harris, B. T.
Busy Bee Cafe.
Mainor House.

BANKS AND BANKERS.

First National Bank—Charles H. Robinson; President; W. T. Old, Cashier.
Citizens Bank—O. McMullan, President; M. R. Griffin, Cashier.
Savings Bank & Trust Co.—W. T. Old, President; H. G. Kramer, Cashier.
Mercantile Bank—George M. Scott, President; W. H. Jennings, Cashier.

BAKERS.

Koch, R.
Harris, B. T.
Cartwright, John Q.

BRICK MANUFACTURERS.

Elizabeth City Brick Company.
Fred G. Thompson.

BOOT AND SHOE DEALERS.

Owens Shoe Co.
McCabe & Grice.
Bee Hive.
Chesson, E. S., & Co.
Fowler & Co.
Lavenstein, H. H.
Gallop & Toxey Shoe Co.

BOOK STORES.

Melick, P. W. & Co.

BUTCHERS AND DEALERS IN CATTLE.

Love, W. T.
Pappendick, C. C.
Davis, Charles, & Co.
Brothers, W. I.

CARRIAGE DEALERS AND M'F'R'S.

Elizabeth City Buggy Co.
Broughton Buggy Co.
Flora, J. B., & Co.

COMMISSION MERCHANTS.

Glover, W. C.
Grandy, N. G., & Co.
Jennette Bros. Co.
Hollowell, C. W., & Co.

COTTON AND HOSIERY MILLS.

Elizabeth City Cotton Mills.
Elizabeth City Hosiery Co.

CONFECTIONERY DEALERS.

Weatherly & Twiddy (manufacturers and wholesale dealers.)
Deans, W. T.
Williams, T. W.
Allen, T. C.
Glover, Loutrell.

CONTRACTORS AND BUILDERS.

Martin, J. W.
Pearson, H. C.
Price, W. M.
Chesson, A. L.
Powers, T. A.
Benton, Frank.
Lamb, J. W.
Reid, S. H.

COAL AND WOOD DEALERS.

Davis, Fred.
Crystal Ice & Coal Co.
Thompson, James P.
Wright, M. G.

CHAMBER OF COMMERCE.

E. F. Lamb, President and Secretary.

CLOTHIERS AND MEN'S FURNISHERS.

McCabe & Grice.
Bee Hive.
Chesson, E. S., & Co.
Lavenstein, H. H.
The Hub.
Fowler & Co.

COTTON GINS.

Elizabeth City Milling Co.
Peoples Oil & Ginning Co.

DEPARTMENT STORES.

McCabe & Grice.
Bee Hive.
Chesson, E. S., & Co.
Lavenstein, H. H.
Rucker & Sheely.

DENTISTS.

White, J. H.
Gregory, S. W.
Willey, H. S.
Harris, M. M.

DRUGGISTS.

Standard Pharmacy.
City Drug Store.
Albemarle Pharmacy.

DOCTORS.

Lumsden, W. J.
McMullan, O. G. B.
Wood, J. E.
Pendleton, A. L.
Sawyer, C. W.
Fearing, Isaiah.
Fearing, Zenas.
Walker, H. D.
Williams, C. B.
Aydlett, H. T.

DRY GOODS AND NOTIONS.

Robinson, C. H. & Co. (wholesale.)
McCabe & Grice.
Bee Hive.
Chesson, E. S., & Co.
Lavenstein, H. H.
Fowler & Co. (Wholesale and Retail).
Rucker & Sheely.
The Hub.
Williams, T. W.
Sheep, M. Leigh.

POWER AND LIGHT COMPANIES.

Elizabeth City Electric Light & Power Company.

FRUIT DEALERS.

Seeley, A. B., & Son.

FERTILIZER DEALERS & M'F'RS.

Glover, W. C.
Grandy, N. G., & Co.
Jennette Bros. Co.
Hollowell, C. W., & Co.

FISH AND OYSTER DEALERS.

Rogers, J. S., & Co.
Crank, Thomas.
Pritchard & Jackson.
Miller, H. C.
Crank, J. T.

FOUNDRIES AND IRON WORKS.

Elizabeth City Iron Works and Supply Co.
Albemarle Iron Works.

FURNITURE DEALERS.

Quinn, R. E., Furniture Co. (Inc.)
Melick, P. W., Co.
Markham & Jones.

GROCERS.

Flora, J. B., & Co. (wholesale.)
Stevens, C. W., & Co. (wholesale.)
LeRoy, J. H., & Co. (wholesale.)
Aydlett Bros. Co. (wholesale and retail.)
Gallop, M. P., Co. (wholesale and retail.)
Toxey, A. F., & Co. (Wholesale).
Seeley, A. B., & Son.
Eagle Grocery.
Morrisette Bros.
White, R. B.
Holmes, Uriah.
Heath, H. W.
Godfrey, H. G. & Co.
Road Street Grocery.
Morrisette & Jones.
Elliott, A. Q., & Co.
Anderson, L. W.
Twiddy, George W.
Pritchard & Jackson.
Brothers, W. I.
Wright, M. G.
Hughes, G. M.
Steger, Mrs. Ida.
Cartwright, Isaiah.
Midgett, E. D.
Thornton, C. L.
LeRoy, J. M.
Overman, C. E.
Williams, W. T.
Cartwright, W. H., & Son.
Simpson, Robert F.
Morse, W. J.
Jenkins, Mrs. M. A.
Long, C. A.
Williams, Henry.
Williams, Charlie.

HARDWARE DEALERS.

Sharber & White Hardware Co.
Jones, D. M., Co.
Aydlett Bros. Co.

INSURANCE AGENTS.

Culpepper, Griffin, Old & Grice Co. (Life and Fire.)
Old, L. E. (Life.)
Sanderlin, M. L. (Life.)
Fearing, B. H. & Co. (Fire.)
Little & Sawyer. (Fire.)
Scott, G. M., & Son. (Fire.)
Wallace, M. F. (Life.)
Tucker, T. T. (Life.)
Pierce, T. E. (Life.)
Parker, J. K. (Life.)

Randolph, James. (Life.)
Wilson, T. B. (Fire.)
Dunston & Jones. (Fire.)
Wilcox, J. W. (Life.)
Wood, J. C. (Life.)

JEWELERS.

Selig, L.
Fowler & Co.
Bright, H. C.

LAUNDRIES.

Albemarle Steam Laundry.
Sing Lee.

LAWYERS.

Aydlett, E. F.
Sawyer, J. Heywood.
Leigh, J. B.
Brooks, James C.
Lamb, E. F.
Ehringhaus, J. C. B.
Thompson, C. E.
Turner, R. W.
Cohoon, Walter L.
Worth, Winfield A.
Markham, Thomas J.
Meekins, Isaac M.
Sawyer, Ernest L.
Wilson, J. Kenyon.
Williams, P. Henry.
Spence, George J.
Tillett, Malvern.
Sawyer, Philip G.

LUMBER M'F'R'S AND DEALERS.

Kramer Bros. & Co.
Foreman-Blades Lumber Co.
Dare Lumber Co.
N. C. Tray & Basket Co.
Buffalo City Mills (Inc.).
Commander, T. A., & Son.
Southern Roller Stave & Heading Company.

MARBLE WORKS.

C. B. Mason' Marble Works.

MACHINERY DEALERS.

Elizabeth City Iron Works & Supply Co.

GARAGES.

Stevens, C. W., Motor Car Co.
Auto & Gas Engine Co.

PAINT AND OIL DEALERS.

Jones, D. M., Co.
Sharber & White Hardware Co.
Aydlett Bros. Co.
Kramer Bros. & Co.

PAINTERS. (House and Sign.)

Davis, Miles.
Sedgwick, Joseph.
Hill, James M.
Smith Bros.
Richardson, H. L.
Walter Brothers.
Benbury, S. D.
Goodfellow, James.
Chick, John.
Davis, Noah.
Davis, C. M.
Baker, A. H.

PRODUCE DEALERS.

Glover, W. C.
Grandy, N. G., & Co.
Jennette Bros. Co.
Hollowell, C. W. & Co.

PLUMBERS.

Knowles, W. P.
Lewis, C. A.
Tasker, Chas. A.

PIANO AND ORGAN DEALERS.

Burk-Hume Piano Co.
W. P. Duff Piano Company.

PHOTOGRAPHERS.

Zoeller, W. H.
Raulf, G. W.

NEWSPAPERS AND EDITORS.

Tar Heel (Daily and Weekly)—F. F. Cohoon, Editor.

The Independent (Weekly)—W. O. Saunders, Editor.

Signs of the Times (Semi-Monthly)—Henry F. Woodhouse, Editor.

PRINTING OFFICES.

Hart, G. P. E.
Wells & Davis.
Dexter, F. M.

REAL ESTATE AGENTS.

Parker, N. R.
Elizabeth City Real Estate Agency.
Dunstan & Jones.
Wilson, T. B.
Davis, R. N.
Sawyer, M. N.

SHINGLE DEALERS.

Kramer Bros. & Co.
Thompson, J. P.
Pritchard & Jackson.

TAILORS.

Raulf, Charles.
Wescott, Maurice.
Hall Tailoring Co.
Harris, D. W.
Sawyer, J. C.

UNDERTAKERS AND EMBALMERS.

Zeigler, F. H.
Carter, W. K., & Sons.

VETERINARY SURGEONS.

Morris, W. H.

WALL PAPER DEALERS.

Melick, P. W., Co.
Lavenstein, H. H.
Markham & Jones.
Davis, Noah.
Davis, Miles.

MILLINERY STORES.

Hill, M., & Co.
Holmes & Co.
Eureka Millinery Co.
Ives, M., & Co.
Walker & Co.
Perry, Miss S. A.

FEED STORES.

White, W. H., & Co.
Nash, T. P.
City Hay & Grain Co.
Thompson, J. P.

BARBER SHOPS.

Ferebee, J. B.
Jordan, A. J., & Son.
Reid, George.

Leigh, Isaac F.
Pool, H. A.

GRIST MILLS.

Elizabeth City Milling Co.
Zimmerman, W. B., & Co.
Thompson, J. P.

MERCHANDISE BROKERS.

Whitehurst, C. L.

LIVERY STABLES.

Stokes, A. C.
Armstrong, B. S.
Davis, Ed.
Bagley, S. D., & Co.
Scott, J. A.

BICYCLE DEALERS.

DeLon, P.
Cartwright, W. S.

BOTTLING WORKS.

Waters, S., & Son.
Elizabeth City Coca-Cola Bottling Works.
Pepsi-Cola Bottling House.

SHOE-MAKERS.

Matera, E.
Grillo, Tony.

PENDER COUNTY.

COUNTY SEAT, BURGAW.

Population: (Census 1910), 15,471.

Formed in 1875. Named in honor of General W. D. Pender, of Edgecombe county—Civil War.

Area, 800 square miles.

Value of real estate, $1,493,315; value of personal property, $1,018,840.

Property listed in 1909 by whites, $2,049,663; by negroes, $232,114.

No. of Schools: For whites, 42; for negroes, 39.

Tax Rate: County purposes, 23 2-3c. on the $100.

Public Roads: Worked, by assessments of labor under general State Law.

RAILROAD, TELEGRAPH & EXPRESS COMPANIES.

Wallace Telephone Company, assessed value	$ 150.00
Atlantic Coast Line Railroad, 62.99 miles, assessed value	1,845,983.05
Pullman Company, assessed value	4,458.62
Southern Express Company, assessed value	5,826.58
Western Union Telegraph Company, assessed value	12,348.60
Southern Bell Telephone and Telegraph Company, assessed value	4,395.00
Armour Car Lines Company, assessed value	8,867.00
Pender Telephone Company, assessed value	1,000.00
Onslow Telephone Company, assessed value	825.00

Superior Court Terms: Seventh Monday before first Monday in March (one week); third Monday after first Monday in March (one week); second Monday in September (two weeks). All terms are criminal and civil.

COUNTY OFFICERS.

Clerk of the Court—J. F. Johnson, Burgaw.

Sheriff—W. R. Atkinson, Burgaw.

Register of Deeds—R. I. Durham, Burgaw.

Treasurer—W. R. Atkinson, Burgaw.

Coroner—W. H. Peden, Rocky Point.

Surveyor—W. T. Simpson, Long Creek.

Co. Supt. of Health—R. H. Bradford, Burgaw.

Co. Supt. of Schools—T. T. Murphy, Atkinson.

Supt. of County Home—D. C. Barnhill, Burgaw.

Co. Board of Education—R. K. Bryan (chrm), Scott's Hill; D. J. Corbett, Jr., Currie; Gibson James, Springer.

County Commissioners—T. J. Armstrong, Rocky Point; J. S. Devane, Burgaw; W. H. Lewis, Atkinson.

County Board of Elections—J. T. Bland (chrm), Burgaw; E. M. Johnston, Willard; T. J. Armstrong, Rocky Point.

JUSTICES OF THE PEACE.

Burgaw Township—A. H. Paddison, Burgaw; W. M. Hand, Burgaw; J. G. Brown, Burgaw.

Caswell—J. H. Calvin, Atkinson; D. J. Black, Point Caswell; E. A. Hawes, Atkinson.

Camtuck—H. M. Durant, Currie; T. O. Flynn, Currie; W. C. Keith, Currie; J. M. Marshall, Currie.

Grady—N. R. Croom, Currie; J. H. Brinson, Currie; N. W. Richards, Montague; M. M. Bullard, Currie; A. E. Curl, Currie.

Holly—I. T. Wooten, Maple Hill; I N. Lanier, Maple Hill; S. G. Blake, Burgaw.

Long Creek—D. J. Lewis, Long Creek; E. W. George, Burgaw; L. M. Charles, Long Creek.

Rocky Point—J. E. Durham, Rocky Point; T. E. Hayes, Rocky Point.

Topsail—E. T. Bryant, Topsail; W. S. Rochelle, Hampstead.

Union—J. H. McGowan, Watha; E. M. Johnston, Willard.

Columbia—H. M. Page, Burgaw, J. C. Broadhurst, Burgaw, L. P. Rooks, Ivanhoe; W. M. Gurganous, Ivanhoe.

MINISTERS NOT IN TOWNS.

C. T. Rogers, Scott's Hill.
J. H. Beck, Sloop Point.
J. D. Hocutt, Ashton.

SCHOOLS AND ACADEMIES.

Atkinson Graded High School—Prof. Fairley, Principal.

Rocky Point Graded High School— Miss Elizabeth Morison, Principal.

Willard Graded High School—Prof. Dees, Principal.

PHYSICIANS NOT IN TOWNS.

Lucas, Geo. F., Currie.
Williams, R. J., Rocky Point.

MERCHANTS NOT IN TOWNS.

Armstrong, E. A., Ashton.
Marshburn, J. R., Maple Hill.
Lanier & Wooten, Maple Hill.
Henry, J. E., Long Creek.
Larkins, W. W., Long Creek.
Sidbury, J. W., Sloop Point.
Dew, J. A., Currie., R. F. D.
Keith, W. C., Currie., R. F. D.
Moore, A. C., Currie.
Walker, W. R., Currie.

COTTON GINS.

Burgaw Gin Co., Burgaw.
Costin, J. L., Watha.
Messick, H. N., Rocky Point.
Nunallee, W. L., Currie, R. F. D.
Jones, Riley, Maple Hill.
Rivenbark, R. W., & Son, Watha.

FLOUR, CORN AND FEED MILLS.

Croom, A. B., Sr., Burgaw.
Murphy, R. H., Atkinson.

SAW MILLS.

Garysburg Manufacturing Co., Burgaw.
Parsons & King, Burgaw.
East River Lumber Co., Burgaw.
Sanderson, Richard, Burgaw.
Buell & Crocker Lumber Co., Bannermans.
Carter & Pratt, Burgaw.
Messick, H. N., Rocky Point.

PUBLIC SCHOOL TEACHERS.

Eaton, Miss Lucile, Burgaw.
Paddison, Miss Maude, Burgaw.
Hand, Miss Douglass, Burgaw.
Powers, Miss Hattie, Wallace.
Ward, Miss Ila, Burgaw.
Thompson, Miss Annie L., Burgaw.
Flynn, Miss Ira, Currie.
Powers, Miss Lidie, Willard.
Hunt, Miss Etta, Burgaw.
Davis, Miss Callie, Rocky Point.
Powers, Miss Virginia, Willard.
Gurganous, Miss Ethel, Currie.
Croom, Miss Lollie, Currie.
Hendry, Miss Sarah, Willard.
Powers, Miss Mary, Burgaw.
Rivenbark, Miss Mary, Burgaw.
Matthews, Miss Mary, Burgaw.
Kornegay, Miss Ella, Burgaw.
Herring, Miss Leta, Watha.
Sidbury, Miss Edith, Burgaw.
Knowles, Miss Leona, Burgaw.
Wells, Miss Annie, Burgaw.
Paddison, Miss Mattie, Burgaw.
Hendry, Miss Ella, Wallace.
Johnson, Miss Ophelia, Burgaw.
Hocutt, Miss Nellie, Rocky Point.
Flynn, Miss Ira, Burgaw.
Nixon, Miss Irene, Topsail Sound.
Kornegay, Miss Sadie, Burgaw.
Rivenbark, Miss Leola, Burgaw.
Bryan, Mrs. Gertrude F., Scott's Hill.
Lucas, Mrs. M. A., Burgaw.
Beck, J. H., Sloop Point.
Kelly, W. M., Burgaw.
Futch, K. D., Burgaw.
Evans, J. B., Burgaw.
Womble, E. L., Atkinson.
Bowen, Perry, B., Burgaw.
Bowen, McKay, Burgaw.
Williams, P. M., Burgaw.
Peele, Miss May, Burgaw.
Wallace, Miss Carita, Burgaw.
Williams, Miss Ruth, Burgaw.
Moore, Miss Guilda, Burgaw.
Brown, Miss Mary Lou, Burgaw.

BURGAW.

Incorporated in 1879. Population, 1909: Whites, 640; colored, 500; total, 1,140.

Tax Rate: 15c. on the $100.

TOWN OFFICERS.

Mayor—W. M. Hand.
Postmaster—E. McMoore.
Chief of Police—J. Q. Myers.
R. R. Agent—Giles Kornegay, Atlantic Coast Line Ry. Co.
Manager Telegraph—G. Kornegay, Western Union Telegraph Co.

MINISTERS AND CHURCHES.

Methodist—C. M. Lance, Pastor.
Presbyterian—W. M. Sykes, Pastor.
Baptist—R. E. Peele, Pastor.

SCHOOLS AND ACADEMIES.

Burgaw Graded High School—P. M. Williams, Principal.

BANKS AND BANKERS.

Bank of Pender—W. D. Croom, President; C. C. Branch, Cashier.

DOCTORS.

Bradford, R. H.
Thomas, H. B.

DRUGGISTS.

Bannerman, J. R.

JEWELERS.

Pullen, E. T.

GENERAL MERCHANDISE.

Croom, W. D., & Bro.
Pender Grocery Co.
Pender Hardware Co.
Farrior, J. D.
Harrell, C., & Sons.
Highsmith, S. A.
Moore, John F.
Murray, R. T., & Co.
Dicksey, W. C.
Daniel, W. G., & Co.
Rivenbark, W. N.

HOTELS AND BOARDING HOUSES.

Black, Miss M. S.
Bordeaux, Mrs. M. I.

LIVERY STABLES.

Barden, J. J.

Moore, M. M.

NEWSPAPERS AND EDITORS.

Pender Chronicle (Weekly)—Lauchlin McNeill, Editor.

LAWYERS.

Bland & Bland.

McCullen, C. E.

Larkins, E. L.

Powers, A. K.

MANUFACTURING PLANTS.

East River Lumber Co.

Garysburg Manufacturing Co.

ROCKY POINT.

Incorporated in 1907.

Postmaster—Miss I. Durham.

Chief of Police—W. W. Pearsall.

R. R. Agent—J. L. Casteen, Atlantic Coast Line Ry.

Manager Telegraph—J. L. Casteen, Western Union Telegraph Co.

MINISTERS AND CHURCHES.

Methodist—C. M. Lance, Pastor.

DOCTORS.

Williams, R. J.

GENERAL MERCHANDISE.

Miller, W. W.

Pearsall, T. P.

Armstrong, J. B.

Jones, Ed.

HOTELS AND BOARDING HOUSES.

Armstrong, Mrs. J. B.

Turner, Mrs. J. M.

MANUFACTURING PLANTS.

Messick, H. N. (Saw Mill, Crate Factory, Cotton Gin).

PERQUIMANS COUNTY.

COUNTY SEAT, HERTFORD.

Population: (Census 1910), 11,054.

Formed in 1760. Name derived from tribe of Indians who occupied the region.

Area: 220 square miles.

Value of real estate, $1,410,776; value of personal property, $934,932.

Property listed in 1910 by whites, $2,087,356; by negroes, $258,352.

Tax Rate: County purposes, 23 2-3c. on the $100; special 8c.

County bonded debt, $5,000.

Public Roads: No. miles, 400. Worked under Old State Law.

RAILROAD, TELEGRAPH AND EXPRESS COMPANIES.

Belvidere-Hertford Telephone Company, assessed value	$ 700.00
Southern Express Company, assessed value	2,346.72
Western Union Telegraph Company, assessed value	1,182.40
Norfolk Southern Railroad, 25.37 miles, assessed value	252,760.50
Norfolk and Carolina Telephone and Telegraph Company, assessed value	5,455.00

Superior Court Terms: Fourth Monday in March; fourth Monday in September.

COUNTY OFFICERS.

Clerk of the Court—Chas. Johnson, Hertford.

Sheriff—B. F. Bray, Hertford.

Register of Deeds—W. F. C. Edwards, Hertford.

Treasurer—L. W. Norman, Hertford.

Coroner—T. A. Cox, Hertford.

Surveyor—David Cox, Hertford.

Co. Supt. of Health—T. S. McMullan, Hertford.

Co. Supt. of Schools—W. G. Gaither, Hertford.

Supt. of County Home—S. F. Stallings, Winfall.

Co. Board of Education—R. A. Brinn, John H. Ward, J. Carroll Blanchard.

County Commissioners—C. W. Morgan, (chrm.), Hertford; L. R. Webb, Hertford; T. J. Nixon, Winfall; E. G. Simpson, Belvidere; T. J. Long, Hertford.

JUSTICES OF THE PEACE.

Belvidere Township—D. E. Winslow, Sr., Belvidere; Jesse Asbell, Belvidere; J. R. Hendren, Hertford, R. F. D.

New Hope—J. W. Umphlett, Hertford, R. F. D.; B. F. Hawkins, Hertford, R. F. D.; Noah Bright, Hertford, R. F. D.; J. B. Webb, Jacocks.

Parksville—J. C. Bagley, Chapanoke; Moses White, Canaan; J. R. Griffin, Chapanoke.

Bethel—J. M. Fleetwood, Hertford, R. F. D.; Sidney Sutton, Hertford, R. F. D.; J. E. Love, Hertford, R. F. D.; T. J. Long, Hertford, R. F. D.

Hertford—Geo. D. Newby, Hertford; C. F. Sumner, Hertford; J. T. Brim, Hertford, R. F. D.; J. E. White, Hertford, R. F. D.; J. E. Copeland, Hertford, R. F. D.

SCHOOLS AND ACADEMIES.

Belvidere Academy.

PHYSICIANS NOT IN TOWNS.

Ward, I. A., Belvidere.
Hoggard, W. A., Woodville.

MERCHANTS NOT IN TOWNS.

Wood, W. E., Hertford.
Shannonhouse, J. W., Durants Neck.
Relfe, L. C., Jacocks.
Symons, T. C., Hertford, R. F. D.
Potter, A., Hertford, R. F. D.
Sutton, P. H., Hertford, R. F. D.
Wilson, J. C., Hertford, R. F. D.
Gregory, J. J., Hertford, R. F. D.
Keaton & Godfrey, Hertford, R. F. D.
Towe, James F., Chapanoke.
White, Rufus, Belvidere.
Ward & Chappell, Belvidere.
Chappell, O. R., Dwight.
Sutton, Jack M., Hertford, R. F. D. No. 1.
Parker, J. H., Burgess.
Sutton, S. T., Hertford, R. F. D. No. 1.
Farmer & Co., Hertford, R. F. D. No. 1.
Phillips, S. C., Hertford, R. F. D. No. 1.
Gatling, Maggie, Hertford, R. F. D. No. 1.
Winslow, Arthur, Belvidere.
White, F. C., Belvidere.

COTTON GINS.

Ward & Chappell, Belvidere.
Winslow, A. R., Winfall.
Nixon, Thomas, Hertford.
Towe, James F., Chapanoke.
Umphlett, W. F., Hertford.
Bright, Noah, Woodville.
Perry, L. B., Durrants Neck.
Relfe, L. C., Jacocks.
Wood, W. E., Hertford.
Eastern Cotton Oil Co., Hertford.
Felton & Reed, Hertford.
Fleetwood, J. J., Hertford.
Parker, J. H., Burgess.

SAW MILLS.

Keaton & Godfrey, Hertford.
Perry, L. B., Durants Neck.
Winslow, A. R., Winfall.
Major & Loomis Co., Hertford.
Albemarle Lumber Co., Hertford.
Newby & White, Hertford.
Felton, W. A., Hertford.
White & White Co., Hertford.
Ward & Chappell, Belvidere.
Fleetwood, J. M., Hertford.
Farmer, J. J., Hertford.
Yeopim Lumber Co., Hertford.

PUBLIC SCHOOL TEACHERS.

Alexander, Miss Gladys, Chapanoke.
Gregory, Miss Madge, Hertford.
Hurdle, Miss M. A., Gliden.
White, Miss Onella, Hertford.
Ward, Miss Ira, Belvidere.
Ross, Miss Clara B., Belvidere.
Hodgin, Miss Lemmah, Belvidere.
White, Miss Sarah E., Belvidere.
White, Miss Pearl, Belvidere.
Wooten, Miss Carrie, Belvidere.
Newbold, Miss Virginia, Hertford.
Wright, Miss Columbia, Belvidere.
Winslow, Miss Eunice, Belvidere.
Simpson, Mrs. T. Vashti, Durrant's Neck.
Hill, Mrs. Alethia, Hertford.
Elliott, Mrs. Martha, Hertford.
Griffin, Mrs. C. W., Burgess.
Lassiter, Miss Bessie, Corapeake.
Phillips, H. J., Winfall.
Reed, Mrs. C. W., Hertford.
Reed, S. M., Hertford.
Spivey, Miss Bessie, Durant's Neck.
Dale, Mrs. W. E., Jacocks.
Newby, Miss Nellie B., Hertford.
Perry, Mrs. Bragg, Belvidere.
Futrell, Miss Allie P., Tyner.

HERTFORD.

Population, 1909, 2,500. No. white polls, 149; No. colored polls, 163.

Value real estate, $333,602; value personal property, $272,082.

Tax Rate: $1.17 on the $100.

Bonded debt, $15,000.

TOWN OFFICERS.

Mayor—T. F. Winslow.
Chief of Police—W. L. F. Babb.
City Clerk—R. T. Brinn.
Treasurer—Hertford Banking Co.
Tax Collector—W. L. F. Babb.
Postmaster—J. P. Jessup.
R. R. Agent—C. W. Gaither, Norfolk & Southern.
Express Agent—C. W. Gaither.
Telegraph Manager—Mr. Britton, Western Union.
Telephone Manager—Wm. Sumner, Norfolk & Carolina Telephone Co.

MINISTERS AND CHURCHES.

Baptist—Rev. Mr. Butler, Pastor.
Episcopal—B. S. Lassiter, Rector.
Methodist—T. A. Sykes, Pastor.

SCHOOLS AND ACADEMIES.

Hertford Graded School.

HOTELS AND BOARDING HOUSES.

Eagle Hotel.
Williford, C. V.

BANKS AND BANKERS.

Hertford Banking Co.—L. W. Norman, Cashier.

BRICK MANUFACTURERS.

Builders' Brick Co.

BOOT AND SHOE DEALERS.

Blanchard, T. C., & Bro.
Morgan, C. W.
Mardre, Wm.
Winslow, Watson.
White, M. H., & Co.
Rutenburg, N., & Bro.
Barrow, Geo.

BUTCHERS AND DEALERS IN CATTLE.

Chapell, Riddick.
Supply & Development Co.
Hathaway, Mark.

CARRIAGE DEALERS.

Elliott, R. D.
Winslow & White.

CONFECTIONERY DEALERS.

Diners & Roper.
Cox, R. B.

Barrow, G. W.
Gregory, Mrs. Mollie.
Williford, C.
White, M. H., Co.

COAL AND WOOD DEALERS.

McMullan, W. T. (Coal).
Albemarle Ice Co. (Wood).

CLOTHIERS AND MEN'S FURNISHERS.

Ruttenburg, N., & Bro.
Blanchard, T. C., & Bro.
White, M. H., Co.
Morgan, C. W., & Co.

COTTON GINS.

Felton & Reid.
Eastern Cotton Oil Co.

DENTISTS.

Leggett, J. L.

DRUGGISTS.

Smith, R. W.
Citizens Pharmacy Co.

DOCTORS.

McMullan, T. S.
Cox, T. A.
Smith, R. W.

DRY GOODS AND NOTIONS.

Rutenburg, N., & Bro.
White, M. H., Co.
Morgan, C. W.
Blanchard, T. C., & Bro.
Winslow, Watson.
Mardre, Wm.
Barrow, Geo. W.

POWER AND LIGHT COMPANIES.

Eastern Cotton Oil Co.

FRUIT DEALERS.

Cox, R. B.
Williford, C. V.
Diners & Roper.
Gregory, M. I. & Co.
Chappell, Riddick.
Supply & Development Co.

FERTILIZER DEALERS & M'F'RS.

Eastern Cotton Oil Co.

FURNITURE DEALERS.

Quinn, R. E., Co.
Rutenburg, N., & Bro.

GROCERS.

Blanchard, T. C., & Bro.
White, M. H., & Co.
Supply & Development Co.
Barrow, G. W.
Williford, C. V.
Morgan, C. W., & Co.
Gregory, M. S., & Co.
Mardre, Wm.
Chappell, Riddick.

HARDWARE DEALERS.

White, M. H., & Co.
Blanchard, T. C., & Bro.
Mardre, Wm.
Barrow, Geo. W.

NEWSPAPERS AND EDITORS.

Hertford Messenger (Semi-Weekly)—C. F. Graves and G. D. Griffin, Editors.

INSURANCE AGENTS.

Johnson, Chas.
Insurance Realty & Trust Co.
Shannonhouse, H. T.

LAUNDRIES.

Lee, Sing.

LAWYERS.

Whedbee, Chas.
McMullan, P. W.
McNider, J. S.

LUMBER M'F'RS AND DEALERS.

Albemarle Lumber Co.
White & White Co.

PAINT AND OIL DEALERS.

Blanchard, T. C., & Bro.
White, M. H., & Co.
Barrow, George W.
Smith, R. W.

PAINTERS.

Hawkins, M. A.

PHOTOGRAPHERS.

Webster, W.

SHINGLE DEALERS.

White & White Co.

UNDERTAKERS AND EMBALMERS.

Ward & Morgan.

MANUFACTURING PLANTS.

Albemarle Lumber Co. (Lumber).
White & White Co. (Lumber).
Eastern Cotton Oil Co. (Oil and Fertilizer, Ice and Electric Lights).

WINFALL.

Incorporated in 1889.
Population, 1909: White, 250; colored, 150; total, 400.
Value personal property, $16,000.
Tax Rate, 16 2-3c. on the $100.

TOWN OFFICERS.

Mayor—G. W. Godfrey.
Postmaster—Kate B. Jessup.
Chief of Police—J. W. Hurdle.
R. R. Agent—Miles Jones, Norfolk & Southern Railway.

MINISTERS AND CHURCHES.

Methodist—Wm. Towe, Pastor.

DOCTORS.

Hathaway, B. W.

GENERAL MERCHANDISE.

Jessup, W. L.
Baker, J. H.
Ward, J. W.
White, Alphonso.
Forehand, D. C.
White, Graham.

HOTELS AND BOARDING HOUSES.

White, Mrs. Edmund.

LIVERY STABLES.

Hurdle, J. W.

MANUFACTURING PLANTS.

Winslow, A. R. (Gin and Grist Mill).

PERSON COUNTY.

COUNTY SEAT, ROXBORO.

Population: (Census 1910), 17,356.
Formed in 1792. Named in honor of Gen. Thos. Person.
Area: 400 square miles.
Value of real estate, $1,759,291; value of personal property, $1,219,713.
Property listed in 1910 by whites, $2,771,329; by negroes, $207,675.
No. of Schools: For whites, 41; for negroes, 18.
Tax Rate: County purposes, 23 2-3c. on the $100; roads and bridges, 15c.; special, 5c.; county bonded debt, $10,000.
Public Roads: No. miles, 850. Worked by convicts.

RAILROAD, TELEGRAPH AND EXPRESS COMPANIES.

Atlantic and Danville Railway, 5.20 miles, assessed value	$ 52,000.00
Southern Express Company, assessed value	2,533.57
Western Union Telegraph Company, assessed value	2,143.10
North Carolina Telephone Company, assessed value	346.00
Mebane-Ridgeville Telephone Company, assessed value	402.85
Norfolk and Western Railway, 22.19 miles, assessed value	385,273.88
Pullman Company, assessed value	920.40
Morris Telephone Company, assessed value	3,000.00

Superior Court Terms: Fifth Monday after the first Monday in March; third Monday before the first Monday in September; tenth Monday after the first Monday in September.

COUNTY OFFICERS.

Clerk of the Court—D. W. Bradsher, Roxboro.
Sheriff—T. D. Winstead, Roxboro.
Register of Deeds—W. E. Webb, Roxboro.
Treasurer—O. L. Satterfield, Roxboro.
Coroner—Jno. R. Hamlin, Roxboro.
Surveyor—Jno. H. Howard, Roxboro.
Co. Supt. of Health—Talmage Long, Roxboro.
Co. Supt. of Schools—G. F. Holloway, Roxboro.
Supt. of County Home—Alex. Clayton, Roxboro.
Co. Board of Education—B. F. Hester (chrm.), J. W. Noell, James A. Long, Jr.
Co. Commissioners—R. H. Bailey, (chrm.), Woodsdale; E. B. Reade, Roxboro; B. F. Hester, Roxboro.

JUSTICES OF THE PEACE.

Allensville Township—J. L. Gentry, Mill Creek; W. T. Whitt, Mill Creek.
Bushy Fork—A. M. Rony, Hurdles Mill.
Cunningham—J. M. Jones, Cunningham; L. B. Scott, Semora; R. A. Clay, Ceffo.
Flat River—G. H. Jones, Timberlake; J. C. Cates, Timberlake; J. S. Noell, Timberlake; W. F. Timberlake, Timberlake.
Holloways—O. D. Baily, Woodsdale; W. T. Humphries, Virgilina, Va.; T. M. Bumpass, Virgilina, Va.; G. E. Woody, Bethel Hill.
Mt. Tirzah—J. N. O'Briant, Foster; J. W. Cash, Moriah; W. J. Dean, Foster.
Olive Hill—T. C. Wagstaff, Winstead; W. C. Woody, Winstead.
Roxboro—J. S. Clayton, Roxboro; W. A. Winstead, Roxboro; W. J. Winstead, Roxboro; J. W. Younger, Roxboro.
Woodsdale—J. S. Cunningham, Woodsdale, R. F. D. No. 1; G. B. Williams, Woodsdale, R. F. D. No. 1.

MINISTERS NOT IN TOWNS.

J. J. Hall, Roxboro.
J. E. Peed, Moriah.
N. C. Yearby, Mt. Tirzah Circuit, Roxboro.

SCHOOLS AND ACADEMIES.

Bethel Hill High School—Woodsdale, R. F. D.
Bushy Fork High School—Roxboro, R. F. D. No. 1.

PHYSICIANS NOT IN TOWNS.

Baynes, R. S., Gordonton.
Pritchett, P. G., Center Grove.
Merritt, J. H., Woodsdale.
Coleman, J. I., Hurdles Mill.
Gentry, Geo., Timberlake.

MERCHANTS NOT IN TOWNS.

Mangum & Newton, Moriah.
Hester, F. J., Bushy Fork.
Long, A. M., & Son, Hurdles Mill.
Wilborn, W. L., Hurdles Mill.
Woody, W. A., Bethel Hill.
Street, T. H., Mill Creek.
Fogleman & Son, Foster.
Buchanan, L. K., Mill Creek.
Perkins, J. D., & Son, Roxboro.
Long, J. R., Ceffo.
O'Briant, J. N., Foster.
Villines, L., Roxboro, R. F. D.

FLOUR, CORN AND FEED MILLS.

Cates, J. T., Hurdles Mills.
Long, J. A., Chub Lake.
Street, T. H., Mill Creek.
Moore, E. R., Timberlake.
Andrews & Slaughter, Roxboro.
Sneed, J. M., Timberlake.

SAW MILLS.

Woody, J. T., Roxboro.
Brooks, C. B., Roxboro.
Long & Pass, Roxboro.

PUBLIC SCHOOL TEACHERS.

Compton, Miss Clara, Hurdle Mills, R. F. D.
Newton, Miss Ethel, Roxboro.
Jeffress, Miss Besie, Roxboro, R. F. D. No. 1.
Compton, Miss Lela, Hurdle Mills.
Daniel, A. P., Hurdle Mills.
Brooks, Mrs. Bettie, Roxboro, R. F. D. No. 1.
Russell, Miss Lelia, Roxboro, R. F. D. No. 1.
Russell, Miss Katie, Roxboro, R. F. D. No. 1.
Williams, Miss Sue, Roxboro.
Hester, Miss Bettie Lee, Roxboro, R. F. D. No. 3.
Bass, Miss Lillian, Roxboro, R. F. D. No. 3.
Hester, Miss Mamie, Roxboro, R. F. D. No. 6.
Hester, Miss Eula, Roxboro, R. F. D. No. 6.
Crowder, Miss Ethel, Woodsdale, R. F. D. No. 1.
Warren, Miss Zelle, Woodsdale, R. F. D. No. 1.
Harrison, Mrs. Anna, Woodsdale, R. F. D. No. 1.
Bass, Miss Frances, Woodsdale.
Brooks, Miss Ruth, Roxboro, R. F. D. No. 4.
Thomas, Miss Annie, Roxboro.
Green, Miss Mollie, Alton, Va.
Green, Miss Nannie, Alton, Va.
Farley, Miss Annie, Roxboro, R. F. D. No. 3.
Villines, Miss Hattie, Roxboro, R. F. No. 1.
Neal, Miss Pauline Woodsdale, R F. D. No. 2.
Yarborough, Miss Mabel, Semora.
Lansdell, Miss Nannie, Semora.
Hicks, Miss Allie, Roxboro, R. F. D No. 3.
Jones, Mrs. Lula, Roxboro, R. F. D No. 5.
Rogers, Miss Hettie, Roxboro, R. F. D. No. 5.
Bradsher, Miss Sue, Roxboro.
Holeman, Miss Annie, Timberlake R. F. D. No. 2.
Riggs, Miss Mattie, Timberlake, R. F. D. No. 2.
Rhew, Miss Pattie, Rougemont.
Cutchen, Miss Etta, Moriah.
Turner, Miss Eulalie, Moriah.
Montague, Miss Sallie, Roxboro, R. F. D. No. 2.
Meadows, Miss Cora, Moriah.
Wilborn, Thomas, Virgilina, Va.
O'Briant, Solomon, Roxboro, R. F. D. No. 4.
Clayton, Miss Flora, Roxboro, R. F. D. No. 4.
Fulcher, Miss Ruth, Roxboro, R. F. D. No. 2.
Gentry, Miss Ruth, Denniston, Va., R. F. D.
West, Miss Pearl, Virgilina, Va., R. F. D.
Davis, Mrs. H. P., Berea.
Currin, Miss Annie, Centre Grove.
Woody, Miss Maude, Bethel Hill.
Barrett, Miss Sadie, Bethel Hill.
Harris, Miss Daisy, Mill Creek.
Drumwright, J. J., Virgilina, Va., R. F. D. No. 4.

ROXBORO.

Incorporated in 1885.

Population, 1909, 2,800. No. white polls, 146; colored polls, 81.

Value real estate, $395,842; value personal property, $310,740.

Tax Rate: 90c. on the $100.

Bonded debt, $50,000.

TOWN OFFICERS.

Mayor—N. Lunsford.
Chief of Police—J. B. Barnett.
City Clerk—A. M. Burns.
Treasurer—W. F. Long.
Tax Collector—J. B. Barnett.
Standard-Keeper—R. E. Crutchfield.
City Attorney—W. D. Merritt.
City Supt. of Health—W. T. Long.
Postmaster—H. J. Whitt.
R. R. Agent—R. W. Stephens, Norfolk & Western Railway.
Express Agent—R. W. Stephens.
Telegraph Managers—R. W. Stephens, S. B. Davis.
Telephone Manager—Mrs. J. D. Morris, Morris Telephone Co.

MINISTERS AND CHURCHES.

Baptist—C. P. Ryland, Pastor.
Methodist—E. N. Snipes, Pastor.

SCHOOLS AND ACADEMIES.

Roxboro Graded School—R. H. Burns, Superintendent.

HOTELS AND BOARDING HOUSES.

Dowdy Hotel.
Reade Hotel.
Day House.

BANKS AND BANKERS.

Peoples Bank—J. A. Long, President; J. S. Bradsher, Cashier.
Bank of Roxboro—E. B. Reade, President, W. F. Long, Cashier.

BRICK MANUFACTURERS.

Roxboro Brick Co.

BOOT AND SHOE DEALERS.

Berman & Lipshitz.
Kaplan, Victor.
Long, Woody & Morton.
Harris & Burns.
Roxboro Dry Goods Co.
Clayton, Long & Long.
Foushee, Hugh.
Garrett, J. L., & Co.
Rogers, H. J.

Gregory, W. T.
Bowles, L. T., & Co.
Woods, Hugh.
O'Briant, J. M., & Bro.
Winstead, W. J.
Goldberg, M.
Pass, T. W.
O'Briant, J. M., & Bro.

BOOK STORES.

Hambrick & Austin.
Morris-Webb Co.

BUTCHERS AND DEALERS IN CATTLE.

Loy, J. N.
Harris, J. H.
A. P. Simpson & Co.
Shoemaker & Co.
Hobgood & James.
McBroom, O. B.

CARRIAGE DEALERS OR M'F'RS.

Roxboro Vehicle & Casket Co.
R. R. Daniel & Son.
Critcher, C. C.

CLUBS.

Personora Club.

COMMISSION MERCHANTS.

Roxboro Grocery Co.
Thompson, E. G.

COTTON MILLS.

Roxboro Cotton Mill.
Longhurst Cotton Mill.

CONFECTIONERY DEALERS.

Sergeant & Clayton.
Woods, Hugh.
Morris-Webb Drug Co.
Hambrick & Austin.
Roxboro Drug Co.
Foushee, H. W.
Hunter, C. H.
Winstead, W. J.
Pass, T. W.
O'Briant, J. M., & Bro.

CONTRACTORS AND BUILDERS.

Field, H.
Blalock, Edgar.
Reams, John.
Perkins, James.

COAL AND WOOD DEALERS.

Pass, J. H.

TOBACCO BOARD OF TRADE.

Roxboro Tobacco Board of Trade.

CLOTHIERS AND MEN'S FURNISHERS.

Harris & Burns.
Clayton, Long & Long.
Woody, Long & Morton.
Kaplan, Victor.
Berman & Lipshitz.
Goldberg, M.

DENTISTS.

Tucker, E. J.
Long, B. R.
Vickers, G. F.

TOBACCO DEALERS.

DeVlaning, A. S.
Lewis, W. L.
Harvey, J. H.
Henderson, T. E.
Featherstone, R. I.
Pass, W. T.
Carver, J. A.
Thaxton, G. T.
Mitchell, C. G.
Simpson, Guy.
Scoggin, A. B., & Son.
Winstead, Harry.

DRUGGISTS.

Hambrick & Austin.
Roxboro Drug Co.
Morris-Webb Drug Co.

DOCTORS.

Schaub, O. P.
Bradsher, W. A.
Nichols, C. G.
Nichols, Flint.
Long, Talmage.
Love, B. E.

DRY GOODS AND NOTIONS.

Harris & Burns.
Clayton, Long & Long.
Person Dry Goods Co.
Rogers, H. J.
Gregory, W. T.
Foushee, Hugh.
Berman & Lipshitz.
Garrett, J. L., & Co.

FRUIT DEALERS.

Hunter, C. H.
Bowles, L. T., & Co.
Seargeant, Clayton & Co.
Woods, Hugh.
Roxboro Drug Co.

FERTILIZER DEALERS & M'F'RS.

Garrett, J. L., & Co.
Long, J. A.
Foushee, A. R.
Wagstaff, C. M. G.

FLORISTS.

Harris, W. H.

FISH AND OYSTER DEALERS.

McBroom, O .B.
Shoemaker & Co.
Hobgood & James.
Brooks, Robert.
Harris, J. H.

FURNITURE DEALERS.

Harris & Burns.
Pass, T. W.
Tucker, J. A.
Daniel, R. K.

GROCERS.

Seargeant, Clayton & Co.
Hunter, C. H.
Woods, Hugh.
Garrett & Co.
O'Briant, J. M., & Bro.
Bowles, L. T.
Pass, T. W.

HARDWARE DEALERS.

Long, Bradsher & Co.
Roxboro Hardware Co.
Thomas, G. W.

INSURANCE AGENTS.

Satterfield, S. P., & Son (Fire and Life).
Roxboro Real Estate & Trust Co. (Fire and Life).

JEWELERS.

Newell, W. H. B.

LAWYERS.

Carlton, L. M.
Merritt, W. D.

Bradsher, W. T.
Lunsford, N.
Winstead, M. C.
Brooks, T. C.
Carver, F. O.
Winstead, S. G.

LUMBER M'F'RS. AND DEALERS.

Watkins & Bullock.
Roxboro Light & Power Co.

MANUFACTURING PLANTS.

Roxboro Light & Power Co.
Daniel, W. T. (Wagons).
Roxboro Cotton Mills.

PAINT AND OIL DEALERS.

Long, Bradsher & Co.
Thomas, G. W.
Roxboro Hardware Co.

PAINTERS.

Masten, H. H.

PRODUCE DEALERS.

O'Briant, J. M., & Bro.
Garrett & Co.
Woods, Hugh.

PHOTOGRAPHERS.

Chappell, R. L.

PRINTING OFFICES.

Noel Bros.

NEWSPAPERS AND EDITORS.

Courier—John A. and Joseph W. Noell, Editors.

REAL ESTATE AGENTS.

Winstead, Harry.
Roxboro Real Estate & Trust Co.

SHINGLE DEALERS.

Watkins & Bullock.

UNDERTAKERS AND EMBALMERS

Roxboro Vehicle & Casket Co.
Critcher, C. C.
Daniel, R. K.

WALL PAPER DEALERS.

Masten, H. H.

PITT COUNTY.

COUNTY SEAT, GREENVILLE.

Population: (Census 1910), 36,340.

Formed in 1760, from Beaufort County. Named in honor of William Pitt, Earl of Chatham.

Area, 820 square miles.

Value of real estate, $3,914,581; value of personal property, $2,758,711.

Property listed in 1910 by whites, $6,299,447; by negroes, $373,845.

No. of Schools: For whites, 80; for negroes, 51.

Tax Rate: All purposes, 60c on the $100.

County bonded debt, $100,000.

Public Roads: Worked under Road Law and by convicts worked and supported by county.

RAILROAD, TELEGRAPH AND EXPRESS COMPANIES.

Postal Telegraph-Cable Company, assessed value	$ 2,370.00
Atlantic Coast Line Railroad, 56.49 miles, assessed value	1,655,494.24
Southern Express Company, assessed value	8,766.22
Western Union Telegraph Company, assessed value	6,363.16
East Carolina Railway, 9.07 miles, assessed value	24,629.86
Home Telephone and Telegraph Company, assessed value	15,123.00
Norfolk Southern Railroad, 29.21 miles, assessed value	291,020.50
Southern Investment Company, assessed value	1,142.00

Superior Court Terms: January 16th (one week); April 24th (one week); August 21st (one week); November 6th (one week), all exclusively criminal terms; January 23rd (one week); March 20th (two weeks); May 1 (one week); May 22nd (one week); August 28th (one week); September 18th (two weeks); November 13th (one week); December 11th (one week), all exclusively civil terms.

COUNTY OFFICERS

Clerk of the Court—D. C. Moore, Greenville.

Sheriff—S. I. Dudley, Greenville.

Register of Deeds—W. M. Moore, Greenville.

Treasurer—W. B. Wilson, Greenville.

Coroner—C. O'H. Laughinghouse, Greenville.

Surveyor—W. C. Dresbach, Greenville.

Co. Supt. of Health—Wm. Fountain, Greenville.

Co. Supt. of Schools—W. H. Ragsdale, Greenville.

Supt. of County Home—A. L. Tucker, Greenville.

County Attorney—F. G. James, Greenville.

Co. Board of Education—A. G. Cox, (chrm.), Winterville; M. O. Blount, Bethel; L. C. Arthur, Greenville.

County Commissioners—J. P. Quinerly (chrm.), Grifton; D. J. Holland, Conetoe; W. E. Proctor, Grimesland; J. J. May, Winterville; B. M. Lewis, Farmville.

County Board of Elections—H. A. White, (chrm.), J. S. Smith, Greenville; G. W. Prescott, Ayden.

JUSTICES OF THE PEACE.

Beaver Dam Township—G. T. Tyson, Greenville; R. A. Nichols, Greenville; Mills Smith, Greenville.

Belvoir—W. C. Cobb, Conetoe; C. A. Hyman, Conetoe; D. C. Barrow, Greenville.

Bethel—W. J. Roberson, Bethel; S. M. Jones, Bethel; C. J. Whitehurst, Bethel; B. W. James, Bethel.

Carolina—E. B. Whichard, Whichard; S. A. Congleton, Parmele; Milton Highsmith, Parmele; L. L. Taylor, Stokes; C. G. Little, Stokes.

Chicod—Alston Grimes, Grimesland; J. J. Elks, Grimesland; John S. Dixon, Grimesland; G. W. Venters, Shelmerdine; W. S. Cox, Greenville.

Contentnea—L. L. Kittrell, Winterville; J. E. Cannon, Ayden; J. F. Barwick, Ayden; J. S. James, Ayden; J. C. Noble, Ayden; H. E. Tripp, Ayden.

Falkland—J. H. Smith, Falkland; T. L. Williams, Falkland; W. H. Moore, Bruce; F. G. Dupree, Fountain; J. R. Dozier, Fountain.

Farmville—R. L. Joyner, Farmville; R. E. Belcher, Farmville; R. B. Bynum, Farmville; R. F. Tugwell, Farmville.

Greenville—C. D. Rountree, Greenville; Henry Harding, Greenville; L. A. Mayo, Greenville; R. L. Little, Greenville; A. K. McGowan, Greenville; W. J. Briley, Greenville; J. L. Hobgood, Greenville.

Pactolus—J. R. Overton, Pactolus; A. J. Whichard, Pactolus; J. P. Fleming, Pactolus; J. S. Spain, Pactolus; Ira M. Moore, Pactolus.

Swift Creek—J. C. Gaskins, Grifton; J. F. Smith, Grifton; J. S. Pittman, Grifton; Jesse A. Stokes, Grifton.

MINISTERS AND CHURCHES.

Free-Will Baptist—E. D. Hathaway, Conetoe; T. H. Barnhill, Grindool; C. F. Harris, Greenville; C. Little, Greenville; T. W. Pollard, Greenville; W. H. Laughinghouse, Greenville; J. R. McCaskey, Ayden.

Primitive Baptist—John L. Ross, Stokes; C. C. Bland, Ayden; H. B. Tucker, Greenville.

PHYSICIANS NOT IN TOWNS.

Whitfield, W. C., Grifton.

MERCHANTS NOT IN TOWNS.

Whichard, L. R. Whichard.
Randolph Bros., House.
Stancill, G. A., Hill.
Whitehurst, S. C., Whitehurst.
Roach, W. S., Grifton.
Stokes, J. A., Grifton.
Johnson, D. M., Grifton.
Patrick, J. L., Grifton.
Cobb, J. H., Greenville.
Ellis, W. H., Greenville.
McLawhorn, L., Winterville.
Whichard, O. E. & R. T., Greenville.

COTTON GINS.

Randolph Bros., House.
Fleming, R. R., Pactolus.
Cobb, J. H., Greenville.
McLawhorn, L., Winterville.
Whichard, O. E. & R. T., Greenville.
Smith, W. L., Shelmerdine.
Williams, R. M., Black Jack.
Ellis, Sherman, Grimesland.
Proctor, J. O., & Bro., Pactolus.
Davenport, J. R., Pactolus.
Cox, J. M., Greenville.
Gardner, J. A. Grifton.
Whitehurst, R. R., Bethel.
Bethel Manufacturing Co., Bethel.
Bryan, J. H. P., Grindool.
Davis, R. L., & Bros., Farmville.
Taylor, J. C., & Bro., Bethel.
Allen, J. W., Greenville.
Evans, Guy, Greenville.

FLOUR, CORN AND FEED MILLS.

Higson, W. B., Greenville.
J. W. Allen, Greenville.
Taylor, J. C., & Bro., Bethel.
James, M. A., Bethel.
Gardner, J. A., Grifton.
Manning, W. J., Bethel.

SAW MILLS.

Taylor, J. C., & Bro., Bethel.
James, M. A., Bethel.
Bryan, F. J. & H. P., Grindool.
Fleming, R. R., Pactolus.
Whitehurst, Z. V. Oakley.
Randolph Bros., House.
Parker Co., Conetoe.
Fountain, J. L., Co., Falkland.
Cox, J. M., Greenville.
Gardner, J. A., Grifton.

SCHOOL TEACHERS.

Evans, Miss Winnie, Greenville, R. F. D. No. 1.
Smith, Mrs. Lloyd, Greenville, R. F. D. No. 1.
Wynne, Miss Mary S., Greenville, R. F. D. No. 1.
Taylor, Miss Rosabell, Greenville, R. F. D. No. 1.
Brown, Miss Mary S., Greenville, R. F. D. No. 6.
Gaston, Miss Helen, Greenville, R. F. D. No. 6.
Dunn, Miss Sallie, Grreenville, R. F. D. No. 4.
Langley, Miss Ella, Greenville, R. F. D. No. 4.
Holland, Miss Annie, Conetoe.
Barnhill, Miss Maud, Bethel.
Robertson, Miss Marie, Whitehurst.
Bivens, W. A., Bethel.
Ward, Miss Mollie, Bethel.
Jones, Miss Flossie, Bethel.
Brown, Miss Harriet, Pactolus.
Mooring, Miss Maud, Stokes.
Wilcox, Miss Emma, Stokes.
Bailey, Miss Ethel, Stokes.
Nelson, Miss Eliza, Stokes.
House, Miss Nannie, Stokes.
Stokes, Miss Lillian, Stokes.
Johnson, Miss Addie, Grimesland.
Whitehead, Miss Lillian, Grimes-

land.
Cullum, Miss Ethel, Grimesland.
Woodard, Miss Olive, Grimesland.
Whitehurst, Miss Rosa, Winterville, R. F. D.
Smith, Miss Abbie, Greenville, R. F. D. No. 3.
Ferrebee, Miss Blanche, Grimesland, R. F. D. No. 3.
Parker, Miss Annie Belle, Grimesland.
Carroll, Miss Sudie, Winterville, R. F. D.
Cox, Miss Helen, Grimesland, R. F. D.
Midgett, Miss Mae, Grimesland, R. F. D.
Smith, Miss Delia, Greenville, R. F. D. No. 3.
Tucker, Miss Daisy, Greenville, R. F. D. No. 3.
Tingle, Miss W. E., Ayden.
Davis, Miss Jennie, Ayden.
Roach, Miss Lela, Winterville, R. F. D.
Baldree, Miss Martha, Ayden.
Laughinghouse, Miss Margaret, Ayden.
Koonce, H. L., Ayden.
Hines, Miss Lena, Ayden.
Cox, Miss Magdalene, Winterville.
Johnson, Miss Miriam, Winterville.
Vaughn, Miss Pattie, Falkland.
Burch, Miss Lillian, Falkland.
Wright, Miss Ila, Falkland.
Smith, Miss Mary E., Falkland.
Darden, Miss Josie, Fountain, R. F. D.
Joyner, Miss Bertha, Farmville.
McLean, H. H., Farmville.
Nichols, Miss Bertha, Fountain.
Hodges, Miss Eula, Farmville, R. F. D.
Bryant, Miss Minnie, Farmville, R. F. D.
Reid, Miss, Greenville, R. F. D. No. 1.
Corey, Miss Mattie, Greenville.
McLawhorn, Miss Norma, Greenville, R. F. D. No. 3.
Moore, Miss Ailey, Greenville, R. F. D. No. 1.
Smith, Miss Nancy, Grreenville, R. F. D. No. 3.
Little, Miss Sudie, Winterville, R. F. D.
Cannon, Miss Alma, Winterville, R. F. D.
Savage, Miss Brightsey, House.
Savage, Miss Lillie, House.
Moye, Miss Ella, Greenville.
Dudley, Miss Mae, Greenville, R. F. D. No. 5.
Boyd, Miss Sue M., Greenville, R. F. D. No. 5.
Whichard, Miss Bessie, Greenville, R. F. D.
Overton, Miss Lessie, Stokes.
Ross, Miss Susie, Stokes.
Ward, Miss Ada, Pactolus.
Ward, Miss Corinne, Pactolus.
Funderburt, Roy, Grifton.
Burney, Miss Lizzie, Grifton, R. F. D.
Wilson, Miss Sallie May, Grifton, R. F. D.
Coward, Miss Jessie, Vanceboro, R. F. D.
Chapman, Miss Carrie, Grifton, R. F. D.
Corey, Miss Lillie, Grifton, R. F. D.

GREENVILLE.

Population, 1909, 4,500. No. white polls, 358; No. colored polls, 347.
Value real estate, $915,703; value personal property, $783,103.
Tax Rate: $1.45 on the $100.
Bonded debt, $170,000.

TOWN OFFICERS.

Mayor—F. M. Wooten.
Chief of Police—J. T. Smith.
City Clerk—J. C. Tyson.
Treasurer—H. L. Carr.
Tax Collector—J. C. Tyson.
City Supt. of Health—Wm. Fountain.
Postmaster—R. C. Flanagan.
R. R. Agents—W. H. Ward, Atlantic Coast Line; J. L. Hassell, Norfolk & Southern Railway.
Express Agent—Henry Sheppard, Southern Express Co.
Telegraph Managers—D. J. Whichard, Western Union; J. W. Brooks, Postal Telegraph-Cable Co.
Telephone Manager—F. G. Smith, Home Telephone & Telegraph Co.

MINISTERS AND CHURCHES.

Baptist—No pastor.
Christian—C. C. Ware, Pastorr.
Episcopal—No pastor.
Methodist—J. H. Shore, Pastor.
Catholic—Father Gallagher.
Universalist—W. O. Bodell, Pastor.
Free-Will Baptist—D. A. Windham.

SCHOOLS AND ACADEMIES.

Greenville Graded Schools—H. B. Smith, Superintendent.
East Carolina Teachers' Training School—Robert H. Wright, President.

HOTELS AND BOARDING HOUSES.

Hotel Bertha.
Hotel Macon.
Smith House.
Rives House.
Harris House.
Rives, W. H.
Cherry, Mrs. J. B.
Critcher House.

ARCHITECTS.

West, C. B.
Johnson, R. L.
Wilson, J. A.

BANKS AND BANKERS.

Bank of Greenville—R. L. Davis, President; J. L. Little, Cashier.

Greenville Banking & Trust Co.—J. R. Spier, President; C. S. Carr, Cashier.

National Bank of Greenville—F. G. James, President; F. J. Forbes, Cashier.

BAKERS.

Ruess, J. M.

BRICK MANUFACTURERS.

Dail, W. H., Jr.

BOOT AND SHOE DEALERS.

Central Mercantile Co.
Brown, W. B.
Munford, C. T.
Pulley & Bowen.
Forbes, C. S.
Patrick & Staton.
Mooring, J. S.
Tunstall, C. D.
Gornto Shoe Co.
Wilson, Frank.
Moye, J. R. & J. G.
Taft & Vandyke.

BOOK STORES.

Reflector Book Store.
Ellington, A. B.

BUTCHERS AND DEALERS IN CATTLE.

Weathington, E. L.
McGowan, E. M.

CARRIAGE DEALERS OR M'F'RS.

Flanagan, John, Buggy Co.
Edwards, H. C.

CLUBS.

Carolina Club Co.

COMMISSION MERCHANTS.

Wilson, W. B., & Son.
Shelburn, Ed. H.
Higgs, J. Benjamin.
Speight, Jesse.
Moseley Bros.
Smith, J. D.
Beaton, F. H.
Greenville Supply Co.
Greenville Wholesale Co.

COTTON AND HOSIERY MILLS.

Commercial Knitting Mills Co.

CONFECTIONERY DEALERS.

Greenville Candy Kitchen.
Reuss, J. M., & Co.
Smith, J. S.
Long, James.
Ricks Bros.
Starkey, C. G.
Starkey, J. H.
Harris, J. L.
Schultz, S. M.
Savage, L. M.
Parkerson, C. C.
Fleming, W. S.
Peal, W. I.
Higson, W. B.
Ward, J. R.
Hardee, D. W.
Hardee, M. F.

CONTRACTORS AND BUILDERS.

York & Cobb.
Johnson, R. L.
West, C. B.
Pitt Lumber and Manufacturing Co.

COAL AND WOOD DEALERS.

Harvey, C. W., & Co.
Turnage, W. J.
Harris, G .E.
Wilson, W. B., & Son.

CHAMBER OF COMMERCE.

Greenville Chamber of Commerce—F. M. Wooten, President; W. S. Atkins, Secretary.

CLOTHIERS AND MEN'S FURNISHERS.

Wilson, Frank.
Forbes, C. S.
Brown, W. B.
Munford, C. T.
Pulley & Bowen.
Patrick & Staton.
Moye, J. R. & J. G.

COTTON GINS.

Higson, W. B.

DEPARTMENT STORES.

Munford, C. T.
Pulley & Bowen.
Moye, J. R. & J. G.

DENTISTS.

James, D. L.
Carr, R. L.

TOBACCO DEALERS.

American Tobacco Co.
Imperial Tobacco Co.
Person, T. A., & Co.
Ficklen, E. B., Tobacco Co.
Parham, B. E.
Skinner, T. W.
Harvey, C. W.
House, D. E.
Gorman, J. N.
Farmers Consolidated Tobacco Co.
Hooker, S. T.
Brinkley, Hutchings & Spain.

DRUGGISTS.

Coward & Wooten.
Wooten, J. L.
Ernul, M. G.
Bryan, J. W.
Moye, E. A., Jr.

DOCTORS.

Laughinghouse, C. O'H.
Moye, E A., Jr.
Brown, Zeno.
Nobles, J. E.
Fountain, Wm.
Skinner, L. C.
Hassell, S.

DRY GOODS AND NOTIONS.

Central Mercantile Co.
Brown, W. B.
Munford, C. T.
Pulley & Bowen.
Forbes, C. S.
Patrick & Staton.
Tunstall, C. D.
Mooring, J. S.
Moye, J. R. & J. G.
Taft & Vandyke.

POWER AND LIGHT COMPANIES.

Municipal Water & Light Commission. (Owned by city).

FRUIT DEALERS.

Reuss, J. M. & Co.
Smith, J. S.
Long, James.
Starkey, C. G.
Starkey, J. H.
Ricks Bros.
Schultz, S. M.
Harris, J. L.
Savage, L. M.
Tunstall, C. D.
Parkerson, C. C.
Higson, W. B.
Fleming, W. S.
Ward, J. R.
Greenville Candy Kitchen.
Hardee, D. W.
Hardee, M. F.

FERTILIZER DEALERS & M'F'RS.

Harris, G. E.
Warren, Ollen, Jr.
Speight, Jesse.
Central Mercantile Co.
Moye, J. R. & J. G.

FLORISTS.

Warren, O. E.
Haskett, D. D.

FISH AND OYSTER DEALERS.

Weathington, E. L.
McGowan, E. M.
Hines, W. C.
Roberson, Malachi.
Lewis, Capt.

FURNITURE DEALERS.

Taft & Vandyke.
Taft & Boyd Furniture Co.
Munford, C. T.
Moye, J. R. & J. G.
Brown & Savage.
Boyd, J. H., Jr.

GROCERS.

Long, James.
Smith, J. S.
Central Mercantile Co.
Hardee, D. W.
Hardee, M. F.
Higson, W. B.
Ward, J. R.
Reuss, J. M., & Co.
Starkey, C. G.
Schultz, S. M.
Harris, J. L.
Mooring, J. S.
Ricks Bros.
Moye, J. R. & J. G.
Starkey, Jesse H.
Peal, W. I.
Fleming, W. S.
Hardison, James.
Tunstall, C. D.
Savage, L. M.
Parkerson, C. C.
Greenville Supply Co. (Wholesale).
Greenville Wholesale Co.
Hooker & Anthony (Wholesale).
Wilson, W. B., & Son (Wholesale).

HARDWARE DEALERS.

Baker & Hart.
Carr & Atkins Hardware Co.

HAY AND GRAIN DEALERS.

Johnston, F. V.

INSURANCE AGENTS.

White, H. A. (Life and Fire).
Moseley Bros. (Life and Fire).
Wilkinson, C. L. (Life and Fire).
Brown, W. L. (Life and Fire).
Harris, H. B. (Life).
Stokes, J. F. (Life).
Bateman, H. D., & Co. (Fire and Life).
Warren, Ollen, Jr.,
Coward, H. L.

JEWELERS.

Bradley, C. E.
Best, W. L.
Griffin, A. J.
Rountree, C. E.

LAUNDRIES.

Lee, Sam, (Chinese).

LAWYERS.

Jarvis, T. J.
Blow, A. L.
Skinner Harry.
James, F. G.
James, J. B.
Long, W. H.
Harding, F. C.
Brown, Julins.
Wooten, F. M.
Evans, W. F.
Tyson, B. F.
Flanagan, R. C.
Outlaw, N .W.
Harris, H. S.
Everett, S. J.
Pierce, C. C.
Dunn, Albion.

LUMBER M'F'RS. AND DEALERS.

Pitt Lumber & Manufacturing Co.
Greenville Lumber & Veneer Co.
Cabinet Veneer Co.
Moye, M. G., & Son.

MARBLE WORKS.

Lanier, J. C.

MACHINERY DEALERS.

Harding, H.
Humber, R. L.
Central Mercantile Co.
Shelburn, Ed. H.
Baker & Hart.
Carr-Atkins Hardware Co.
Flanagan, John, Buggy Co.
Edwards, H. C.

PAINT AND OIL DEALERS.

Baker & Hart.
Carr & Atkins Hardware Co.

PAINTERS.

Harris, Carlos.
Lawrence, L. P.
Harris, Walter.
Edwards, W. P.
Kinion, Ben.
Molineux, Francis.
Manese, Fred.

PRODUCE DEALERS.

Schultz, S. M.
Fleming, W. S.
Starkey, C. G.

Starkey, J. H.
Ricks Bros.

PLUMBERS.

Pender, L. H.
Sledge, Evans.
Moore, H. B.
Johnson, P. M.

PIANO AND ORGAN DEALERS.

Fineman & White.
Outterbridge, A. J.

PHOTOGRAPHERS.

Parker, J. W.

NEWSPAPERS AND EDITORS.

Daily Reflector—D. J. Whichard, Editor.
Carolina and Farm and The Eastern Reflector (Weekly)—D. J. Whichard, Editor.

REAL ESTATE AGENTS.

Moseley Bros.
Arthur, L. C.
Long, W. H.
Harding, F. C.
Hyman, R.
House, D. E.
White, S. T.
Munford, C. T.
Moye, E. A., Jr.

SHINGLE DEALERS.

Johnston, F. V.
Cherry, J. J.
Randolph Bros.

TAILORS.

Metrick, Paul.
McLemore, B. F.

UNDERTAKERS AND EMBALMERS.

Flanagan, John, Buggy Co.
Boyd, J. H., Jr.

WALL PAPER DEALERS.

Brown, Wells.
Harris, Carlos.
Manese, Fred.
Edwards, W. P.

BUILDING & LOAN ASSOCIATIONS.

Greenville Building & Loan Association.

STOKES.

Incorporated in 1903.
Population, 1909: White, 65; colored, 29; total, 94.
Value real estate, $20,500; value personal property, $25,000.

TOWN OFFICERS.

Mayor—C. F. Page.
Postmaster—W. S. Overton.
Chief of Police—S. D. Overton.
R. R. Agent—W. G. Stokes, A C. L. Ry.

SCHOOLS AND ACADEMIES.

Stokes School— Miss Emma Wilcox, Principal.

DOCTORS.

Basnight, T. G.

GENERAL MERCHANDISE.

Perkins, J. I.
Stokes, W. G.

MANUFACTURING PLANTS.

Stokes, W. G. (Saw mill, grist mill, planer and cotton gin.)
Perkins, J. L. (Saw mill and gin.)

FARMVILLE.

Incorporated in 1870.
Population, 1909. Whites, 800; colored, 400; total, 1,200.
Value real estate, $140,525; value personal property, $274,974.
Tax Rate: 60c. on the $100.

TOWN OFFICERS.

Mayor—T. C. Turnage.
Postmaster—E. C. Beaman.
Chief of Police—T. H. Smith.
R. R. Agents—W. L. Johnson, Norfolk & Southern; L. W. Godwin, East Carolina Railway.
Managers Telegraph—L. W. Godwin, Western Union; W. L. Johnson, Postal-Cable Co.

MINISTERS AND CHURCHES.

Methodist—H. E. Tripp, Pastor.
Missionary Baptist—J. L. Rogers, Pastor.
Episcopal—
Primitive Baptist—Geo. H. Roberson, Pastor.
Christian—C. B. Mashburn, Pastor.

SCHOOLS AND ACADEMIES.

Graded School—H. H. McLean, Principal.

BANKS AND BANKERS.

Bank of Farmville—R. L. Davis, President; J. R. Davis, Cashier.
Citizens Bank—R. L. Joyner, President; T. C. Turnage, Cashier.

DOCTORS.

Patrick, J. E.
Morrill, D. S.
Joyner, C. C.

DRUGGISTS.

Burnett, J. A.
Baker, J. I.
Pollard, S. M.

GENERAL MERCHANDISE.

Davis, R. L., & Bros.
Turnage, T. L. & W. J., Co.
Lang, W. M.
Harris, J. H., & Co.
Pollard, W. A., & Co.
Harris, H. S.
Askew, W. C.
McKee, T. R.
Joyner, Miss Fannie L. (Millinery).
Smith, J. Wells. (Millinery).
Smith, Mrs. T. H. (Millinery).
Eason, J. W. (Cafe).
Bundy & Gay. (Groceries).
Darden Bros. (General Merrchandise).

HARDWARE DEALERS.

Holmes & Overby.

FURNITURE DEALERS.

Beamon & Monk Bros.

DENTISTS.

Jones, Paul E.

INSURANCE AGENTS.
Smith, J. Stanley.
Humphrey, H. L.
HOTELS AND BOARDING HOUSES.
Horton Hotel.
LIVERY STABLES.
Burnett, W. B.
Cobb, H. C.
NEWSPAPERS AND EDITORS.
Farmville Enterprise—
TOBACCO DRYING PLANTS.
Monk, A. C.
MANUFACTURING PLANTS.
Moore, G. E. (Saw Mill).
Davis, R. L. (Saw Mill and Gin).
Fields, W. R. (Machine Shops).
Belcher, R. E. (Brick).
Farmville Oil & Fertilizer Co. (Cotton Seed Products and Fertilizers).

AYDEN.

Incorporated in 1890.
Population, 1909: Whites, 1,200; colored, 300; total, 1,500.
Value real estate, $225,000; value personal property, $85,000.
Tax Rate: 50c. on the $100.
TOWN OFFICERS.
Mayor—J. F. Barwick.
Postmaster—G. W. Prescott.
Chief of Police—Richard Wingate.
R. R. Agent—E. L. Brown, Atlantic Coast Line.
Manager Telegraph—E L. Brown, Western Union.
MINISTERS AND CHURCHES.
Christian (or Disciples)—C. Manly Morton, Pastor.
Methodist—J. B. Bridgers, Pastor.
Baptist—T. H. King, Pastor.
Episcopal—Mr. Husk, Rector.
Free-Will Baptist—Mr. Vause, Pastor.
SCHOOLS AND ACADEMIES.
Ayden Graded Schools—W. H. Cales, Superintendent.
F. W. B. T. Seminary—T. E. Peeden, President.
BANKS AND BANKERS.
Bank of Ayden—Jos. Dixon, President; J. H. Hodges, Cashier.
DOCTORS.
Dixon, Jos.
Frizzelle, M. T.
DRUGGISTS.
Sauls, M. M.
GENERAL MERCHANDISE.
Smith, J. R., & Co.
Turnage, E., & Sons Co.
Cannon, R. C.
Edwards, J. J., & Son.
Quinerly, J. W., & Bros.
Witherington, L. H., & Co.
Hines, J J., & Co.
Lilly, F.
Tripp-Hart & Co.
Hart, W. T.
Moore, J. W.
Byrum, J. H.
Shakeen, Ross.
Jenkins & McLawhorn.
Ayden Furniture Co.
Coward, W. J.
Moore, C. C., & Bro.
Stokes, L. H.
BUTCHERS AND DEALERS IN CATTLE.
Carter, H. M.
HAY AND GRAIN.
Stokes, J. J.
JEWELERS.
Spear, C. E.
HOTELS AND BOARDING HOUSES.
Hotel Blount.
Brown, E. L.
LAWYERS.
Webb, Paul.
LIVERY STABLES.
Ayden Livery Co.
Grimsley, J. J.
Stokes, L. H.
NEWSPAPERS AND EDITORS.
Freewill Baptist (Weekly)—E. T. Phillips, Editor.
MANUFACTURING PLANTS.
Smith Co. & Dixon.
Ayden Lumber Co.

FALKLAND.

Incorporated in 1891.
Population, 1909: Whites, 210; colored, 40; total, 250.
Value real estate, $15,830; value personal property, $28,665.
Tax Rate: 15c. on the $100.
TOWN OFFICERS.
Mayor—J. H. Smith.
Postmaster—E. C. King.
Chief of Police—G. V. Smith.
MINISTERS AND CHURCHES.
Presbyterian—J. H. Sumerell, Pastor.
SCHOOLS AND ACADEMIES.
Falkland High School—Sybil Hyatt, Principal.
DOCTORS.
Marrill, Jenness.
DRUGGISTS.
Marrill, Jenness.
GENERAL MERCHANDISE.
Fountain, J. L., Co.
Parks, J. F.
Pierce, W. T.
Harris, R. E.
Wooten, K. R.
HOTELS AND BOARDING HOUSES.
Mayo, C. H.
LIVERY STABLES.
Pittman, J. B.
MANUFACTURING PLANTS.
Lumber Mill and Gin.

BETHEL.

Incorporated in 1873.
Population, 1909: Whites, 400; colored, 100; total, 500.
Value real estate, $28,738; value personal property, $42,942.

TOWN OFFICERS.

Mayor—S. M. Jones.
Postmaster—Mrs. Anna Manning.
Chief of Police—J. C. James.
R. R. Agent—D. S. Harper, Atlantic Coast Line.
Manager Telegraph—D. S. Harper, Western Union.

MINISTERS AND CHURCHES.

Methodist—J. W. Autry, Pastor.
Baptist—E. C. Andrews, Pastor.

SCHOOLS AND ACADEMIES.

Bethel High School—J. B. Martin, Principal.

BANKS AND BANKERS.

The Bethel Banking & Trust Co.—M. O. Blount, President; W. H. Woolard, Cashier.

DOCTORS.

Thigpen, Guy F.
Ward, V. A.
James, F. C.

DENTISTS.

Manning, M. P.

DRUGGISTS.

Matiner Drug Co.

GENERAL MERCHANDISE.

Blount Bros.
Bunting, J. R.
Ford, J. J.
Carson, J. E.
Bullock, Mrs. W. H. (Millinery).
Roberson, Andrews & Co. (Merchants and Milliners).
Whitehurst, C. D., & Co. (Merchants).

BUTCHERS AND DEALERS IN CATTLE.

Gardner & Carson.
Whitehurst, B. R.

INSURANCE AGENTS.

Jones, S. M. (Life).
Carson, S. T. (Life).
Woolard, W. H. (Fire).

HOTELS AND BOARDING HOUSES.

Mays, E. L.
Jones, S. M.

LIVERY STABLES.

Mays, E. L.

MANUFACTURING PLANTS.

Bethel Manufacturing Co.
Manning, W. J. (Grist Mill).

GRIMESLAND.

Incorporated in 1893.

Population, 1909: Whites, 250; colored, 150; total, 400.

Value real estate, $125,000; value personal property, $45,000.

Tax Rate: 33 1-3c. on the $100.

TOWN OFFICERS.

Mayor—W. S. Galloway.
Postmaster—Mrs. M. A. Holliday.
Chief of Police—C. E. Swain.
R. R. Agent—M. T. Bradshaw. Norfolk & Southern Railway.
Manager Telegraph—R. S. Tillden.

MINISTERS AND CHURCHES.

Disciples—J. R. Tingle, Pastor, Ayden.
Methodist—J. B. Bridges, Pastor. Ayden.

SCHOOLS AND ACADEMIES.

Grimesland Public School—Miss Blanch Ferebee, Principal.

DOCTORS.

Hudson, J. H.
Jones, C. M.

GENERAL MERCHANDISE.

Moore, D. G.
Grimesland Supply Co.
Holliday, L. Y., & Co.
Proctor, J. O., & Bros.

HOTELS AND BOARDING HOUSES.

Jones, C. M.
Gibson, Mrs. J. L.

MANUFACTURING PLANTS.

Proctor, J. O. (Saw Mill and Gin).

INSURANCE AGENTS.

Moore, D. G.

FOUNTAIN.

Population, 1909, Whites, 114; colored, 53; total, 167.

Value real estate, $10,000; value personal property, $50,000.

Tax Rate: 25c. on the $100.

TOWN OFFICERS.

Mayor—J. W. Tugwell.
Postmaster—R. A. Fountain.
Chief of Police—C. C. Baker.
R. R. Agent—W. E. Cobb, East Carolina Railroad

MINISTERS AND CHURCHES.

Free-Will Baptist—W. M. Bagley, Pastor.

DOCTORS.

Gunter, Dr.

GENERAL MERCHANDISE.

Fountain & Co.
Jefferson, R. L., & Bro.
Turnage, H. C.
Lang & Yelverton.
Gardner, R. A.

HOTELS AND BOARDING HOUSES.

Eason, Abner.
Williams, J. H.

LIVERY STABLES.

Owens, J. R.

INSURANCE AGENTS.

Bagley, W. M. (Life).
Owens, R. B. (Life and Fire).
Eason, J. T. (Life and Fire).

MANUFACTURING PLANTS.

Fountain Medicine Co.
Fountain Tobacco Truck Co.
Jefferson, G. W., & Bro. (Saw Mill).

WINTERVILLE.

Incorporated in 1895.

Population, 1909: Whites, 300; colored, 200; total, 500.

Value real estate, $65,580; value personal property, $91,425.

Tax Rate: 40c. on the $100.

TOWN OFFICERS.

Mayor—R. G. Chapman.
Postmaster—Mc. G. Bryan.
Chief of Police—Chas. S. Smith.
R. R. Agent—G. E. Green, Atlantic Coast Line.
Manager Telegraph—G. E. Green, Southern Express Co.

MINISTERS AND CHURCHES.

Methodist—J. B. Bridgers, Pastor.
Missionary Baptist—M. A. Adams, Pastor.
Episcopal—T. H. Husk.

SCHOOLS AND ACADEMIES.

Winterville High School—F. C. Nye, Principal.

BANKS AND BANKERS.

The Bank of Winterville — Y. E. Green, President; C. T. Cox, Cashier.

DOCTORS.

Cox, B. T.

DRUGGISTS.

Cox, B. T., & Bro.

GENERAL MERCHANDISE.

Herington, Barber & Co.
House, W. L., & Co.
Bedard, A. O.
Tucker, Mrs. Sarah.
Carroll, J. B., & Co.
Johnson, H. L.
Chapman, B. B., & Co.
Dail, Richard.

HOTELS AND BOARDING HOUSES.

Crawford, Mrs. M.
Marion, Mrs. Crawford.

LIVERY STABLES.

House, W. L.

COTTON BUYERS.

Manning, B. F.

MANUFACTURING PLANTS.

Pitt County Oil Mills.
Harrington, Barber & Co.
Cox, A. G. (Manufacturing Co.)
Carroll, J. B. (Saw Mill).
Kittrell, L. L. (Saw Mill.)

GRIFTON.

Incorpoaated in 1885.
Population, 1910: White, 700; colored, 600; total, 1,300.
Value real estate, $200,000; value personal property, $100,000.
Tax Rate: 50c. on the $100.

TOWN OFFICERS.

Mayor—J. C. Gaskins.
Postmaster—S. V. Laughinghouse.
Chief of Police—J. E. Garris.
R. R. Agent—C. E. Gardner, A. C. L. Railway.
Telegraph Manager—C. E. Gardner, Western Union.

MINISTERS AND CHURCHES.

Methodist — L. B. Pattishall, Pastor.
Disciples—J. R. Rountree, Pastor.
Episcopal—J. H. Griffith, Rector.

SCHOOLS AND ACADEMIES.

Grifton Graded School.

BANKS AND BANKERS.

Bank of Grifton—L. J. Chapman, President; G. T. Gardner, Cashier.

DOCTORS.

Dawson, W. W.
Loftin, P. B.

DRUGGISTS.

Brooks, J. Z.

GENERAL MERCHANDISE.

Tucker, C. J.
Brooks, J. Z.
McCatler, R. C.
Harvey, J. R., & Co.
Coward & Spivey.
Thompson, John.
Jenkins & Jenkins.
Bedard, D. W.
Grifton Feed Co.
Bland, Mrs. G. (Millinery).

HOTELS AND BOARDING HOUSES.

Hotel Grifton.
Hellen, Mrs. S. E.

LIVERY STABLES.

Brooks, J. Z.
Patrick, W. H.

INSURANCE AGENTS.

Gardner, G. T.
Rasberry, J. C.

MANUFACTURING PLANTS.

Cox, L. O.
Garris, W. G.
Kerr & Kittrell.
Nottingham & Wrenn Co.

PACTOLUS.

Population, 1909: White, 50; colored, 400; total, 450.
Postmaster—J. P. Davenport.
R. R. Agent—G. H. Little, A. C. L. Railway.
Manager Telegraph—G. H. Little, Western Union.

GENERAL MERCHANDISE.

Davenport, J. R.
Fleming, R. R.
Williams, W. S.
Satterthwaite & Bros., J. J.

HOTELS AND BOARDING HOUSES.

Chancey, W. C.

LIVERY TABLES.

Chancey, W. C.

MANUFACTURING PLANTS.

Davenport, J. R.
Fleming, R. R.

POLK COUNTY.

COUNTY SEAT, COLUMBUS.

Population: (Census 1910), 7,640.
Formed in 1855. Named in honor of Col. W. M. Polk.
Area: 300 square miles.
Value of real estate, $973,106; value of personal property, $647,282.
Property listed in 1910, by whites, $1,582,685; by negroes, $37,703.
No. of Schools: For whites, 32; for negroes, 10.
Tax Rate: County purposes, 23 2-3c. on the $100; roads and bridges, 20c.; special, 10c.
Public Roads: No. miles, 225. Worked by free labor and taxation.

RAILROAD, TELEGRAPH AND EXPRESS COMPANIES.

Southern Railway—Carolina Div., 19.00 miles, assessed value	$ 59,532.50
Pullman Company, assessed vallue	1,770.00
Polk County Telephone Company, assessed value	1,642.00
Southern Express Company, assessed value	925.00
Western Union Telegraph Company, assessed value	2,217.00
American Telephone and Telegraph Company, assessed value	1,143.60
Southern Bell Telephone and Telegraph Company, assessed value	2,202.00
Postal Telegraph-Cable Company, assessed value	270.00

Superior Court Terms: April 24th (two weeks); Oct. 16th (two weeks).

COUNTY OFFICERS.

Clerk of the Court—J. L. Arledge, Columbus.
Sheriff—A. L. Hill, Tryon.
Register of Deeds—F. M. Burgess, Columbus.
Treasurer—W. B. Feagan, Melvin Hill.
Coroner—L. C. Gibbs, Mill Spring.
Surveyor—Jos. Easley, Lynn.
Co. Supt. of Health—Roy Engle, Tryon.
Co. Supt. of Schools—J. R. Foster, Mill Spring.
Supt. of County Home—J. R. Smith, Columbus.
Co. Board of Education—J. F. Williams, (chm'n), Columbus; S. B. Weaver, Landrum, S. C., R. F. D. No. 1; C. F. Jackson, Mill Spring.
County Commissioners—M. A. Cornwell, Columbus; J. A. Kenady, Tryon; Barret Wommack, Mill Spring, R. F. D. No. 1.
County Board of Elections—N. T. Mills, (chm'n), Columbus; W. J. Gains, Tryon; T. E. Pace, Fishtop.

JUSTICES OF THE PEACE.

Columbus Township—R. M. Henderson, N. T. Mills, Columbus; O. B. Bridges, Columbus.
Tryon—J. C. Fisher, Butler; George Gash, Butler.
Coopers Gap—W. W. Cowart, Allen Laughter, H. T. Jackson.
Mill Spring—Nathan Moore, Wilson West, J. R. Williams, Mill Spring.

MINISTERS NOT IN TOWNS.

Baptist—Rev. Mr. Moss, Forest City; J. B. Arledge, Saluda; Barnie Jackson, Mill Spring; T. M. Arledge, Fingerville, S. C.
Presbyterian—T. E. Crocker, Forest City.

SCHOOLS AND ACADEMIES.

Morgans—Anderson Womack, Principal, Mill Spring.
Prices—Miss Pauline Shankle, Principal, Mill Spring.
Owens School—Miss Nora Prince, Principal, Columbus.
Bula—J. A. Arley, Principal, Mill Spring.
Pea Ridge—John Gilbert, Principal, Columbus.
Barefoot—Miss Nellie Ross, Mill Spring.
Green River Cove—Miss Bessie Jackson, Principal, Melvin Hill.
Melvin Hill—Thomas Walker, Principal, Columbus.

PHYSICIANS NOT IN TOWNS.

Lancaster, B. B., Fingerville, S. C.

MERCHANTS NOT IN TOWNS.

Taylor, Mrs. E., Pea Ridge.
Ballenger, Mr., Rutherfordton, R. F. D. No. 1.
Clement, R. L., Fingerville, S. C., R. F. D. No. 1.
Kitchen, Gilbert, Melvin Hill.
Elias, Coutrell, Landrum, S. C., R. F. D. No. 1.
Laughter, Mr., Melvin Hill.
Asleek, A. E., Mill Spring.
Pritchard, Mr., Pea Ridge.
Mill Spring Supply Co., Mill Spring.
Lewis, J. M., Mill Spring.
Reding, Robert, Poors Ford.

COTTON GINS.

Gilbert & Miller, Melvin Hill.

FLOUR, CORN AND FEED MILLS.

Jackson, A., Columbus.
Turner, J. B., Mill Spring.
Hampton, Wade, Mill Spring.
Collinsville Mill, Melvin Hill.
Melvin Hill Flour Mill, Melvin Hill.
Jackson, J. L., Mill Spring.
West & Case, Columbus.

PUBLIC SCHOOL TEACHERS.

Arledge, Miss Minnie, Columbus.
Arledge, Yates, Columbus.
Gilbert, John, Columbus.
Newman, Miss Blanch, Columbus.
Smith, Miss Nellie, Columbus.
Acker, Miss Ada, Tryon.
Acker, Miss Ida, Tryon.
Butler, Miss Virginia, Tryon.
Johnston, Miss Nora, Tryon.
Thompson, Miss Elizabeth, Saluda.
Cherry, W. S., Mill Spring.
Foster, Miss Annie, Mill Spring.
Ross, Miss Nellie, Mill Spring.
Shankle, Miss Pauline, Mill Spring.
Arledge, John, Mill Spring.
Cook, Miss Novella, Mill Spring, R. F. D. No. 1.
Womack, Anderson, Mill Spring, R. F. D. No. 1.
Arledge, Miss Harriet, Mill Spring, R. F. D. No. 2.
Gibbs, Miss Mabel, Mill Springs, R. F. D. No. 2.
Green, Miss Della, Mill Spring, R. F. D. No. 2.
Jackson, Miss Hattie, Mill Spring, R. F. D. No. 2.
McMurray, Miss Penola, Mill Spring, R. F. D. No. 2.
Ruppe, Miss Maud, Mill Spring, R. F. D. No. 2.
Davidson, Clyde, Melvin Hill.
Davidson, William, Melvin Hill.
Jackson, Miss Bessie, Melvin Hill.
Prince, Miss Nora, Fingerville, S. C., R. F. D. No. 1.

COLUMBUS.

Incorporated in 1856.

Population, 1909: Whites, 122; colored, 10; total, 132.

Tax Rate: 50c. on the $100.

TOWN OFFICERS.

Mayor—B. F. Williams.
Postmaster—A. L. McMurray.
Chief of Police—R. F. McFarland.

MINISTERS AND CHURCHES.

Baptist—T. A. Posey, Pastor.
Presbyterian—T. C. Croker, Pastor, Forest City.

SCHOOLS AND ACADEMIES.

Columbus State High School—Prof. Cobb, Principal.

GENERAL MERCHANDISE.

McMurray, A. L.

HOTELS AND BOARDING HOUSES.

Columbus Hotel.
Elliott, D.

LAWYERS.

Shipman, J. E.
Williams, B. F.
Cloud, E. B.

NEWSPAPERS AND EDITORS.

Polk County News—John H. Hogan, Editor.

MANUFACTURING PLANTS.

West & Case (Lumber).

TRYON.

Population, 1909: White, 500; colored, 150; total, 650.

Value real estate and personal property, $307,250.

Tax Rate: 66 2-3c. on the $100.

TOWN OFFICERS.

Mayor—E. E. Missildine.
Postmaster—E. Brownlee.
Chief of Police—H. Metcalf.
R. R. Agent—J. H. Rion, Southern Railway.
Manager Telegraph—T. B. Ipoch, Western Union Telegraph Co.

MINISTERS AND CHURCHES.

Congregational—J. L. Daniels, Pastor.
Methodist—W. E. Newell, Pastor.

SCHOOLS AND ACADEMIES.

Tryon Graded School—T. H. Posey, Principal.
Private School—Mrs. O. S. Missildine, Principal.

BANKS AND BANKERS.

Bank of Tryon—James Norwood, President; J. B. Hester, Cashier.

NEWSPAPERS AND EDITORS.

Tryon Bee (Weekly)—Geo. E. Morton, Editor.

DOCTORS.

Grady, Earle.
Engil, W. R.
Garrigus, H. J.
Bedell, L. G.

DRUGGISTS.

Missildine, E. E.

GENERAL MERCHANDISE.

Orr, John.
Williams & Jackson.
Tryon Supply Co.
Balue, R. F.
Page, M. W.
Ballenger Co.
Pearson, Fred.

HOTELS AND BOARDING HOUSES.

Oak Hall Hotel.
Mimosa Hotel.
Thermal Belt Sanitarium.
Woodlawn.
Stearns Cottage.

LIVERY STABLES.

Hill-Rion Co.

MANUFACTURING PLANTS.

Tryon Paper Box Co.
Tryon Hosiery Co.

SALUDA.

Incorporated in 1881.

Population, 1909; Whites, 500; colored, 21; total, 521.

Value real estate, $160,000; value personal property, $31,000.

Tax Rate: 50c. on the $100; $1.12 1-2 State and county.

TOWN OFFICERS.

Mayor—J. A. Bolach.
Postmaster—J. L. Hart.
Town Marshal—R. Newman.

R. R. Agent—W. H. Pace, Southern Railway.

Manager Telegraph—W. H. Pace, Western Union.

MINISTERS AND CHURCHES.

Episcopal—E. N. Joyner, Rector.

Methodist—W. A. Newell, Pastor.

SCHOOLS AND ACADEMIES.

County Public School—Harry Gilreath, Principal.

American Missionary Association Seminary—Geo. Burrage, Principal.

BANKS AND BANKERS.

Carolina State Bank—D. C. Barrow, President; H. B. Lane, Cashier.

DOCTORS.

Salley, E. M.
Hooper, J. O.
Dr. Dunbar.

DRUGGISTS.

Hopkins, R. A.
Cox, L. H.

GENERAL MERCHANDISE.

Sonner, Q. C., & Co.
Thompson & Pace.
Robertson, W. C., & Son.
Glazner, Freman.

HOTELS AND BOARDING HOUSES.

Melrose Inn.
The Esseola.
The Hotel Charles.
The Southern.
The Poplar Glenn.

DENTISTS.

Teague, B. H.

LAWYERS.

Shipman, J. E.

INSURANCE AGENTS.

Goelet, E. B.

RANDOLPH COUNTY.

COUNTY SEAT, ASHEBORO.

Population: (Census 1910), 29,491.

Formed in 1779. Named in honor of the Randolph family of Virginia.

Area, 900 square miles.

Value of real estate, $3,457,730; value of personal property, $2,576,461.

Property listed in 1910 by whites, $5,910,314; by negroes, $123,877.

No. of Schools: For whites, 101; for negroes, 22.

Tax Rate: County purposes, 23 2-3c. on the $100; roads and bridges, 5 1-3c.; schools, 21c.; State, 25c.

Public Roads: Worked by convicts.

RAILROAD, TELEGRAPH AND EXPRESS COMPANIES.

Southern Bell Telephone and Telegraph Co., assessed value	$ 2,815.00
Liberty Telephone Co., assessed value	2,340.00
Atlantic and Yadkin Railroad, 30.49 miles, assessed value	304,833.65
High Point, Randleman, Ashboro and Southern Railroad, 23.74 miles, assessed value	237,400.00
North Carolina Railroad, .60 miles, assessed value	28,093.20
Randleman Telephone Co., assessed value	2,752.00
Southern Power Co., assessed value	2,042.00
Southern Express Co., assessed value	6,366.78
Ashboro Telephone Co., assessed value	2,167.00
Western Union Telegraph Co., assessed value	4,060.81
North State Telephone Co., assessed value	137.00
Aberdeen and Asheboro Railroad, 14.00 miles, assessed value	48,488.00
Pullman Co., assessed value	106.20
Southeast Guilford Telephone Co., assessed value	45.00
Riverside Telephone Co., assessed value	1,000.00

Superior Court Terms: Third Monday in March (2 weeks); 3rd Monday in July (2 weeks); 1st Monday in December (2 weeks). All are mixed terms for both civil and criminal cases.

COUNTY OFFICERS.

Clerk of the Court—W. C. Hammer, Asheboro.

Sheriff—J. W. Birkhead, Asheboro.

Register of Deeds—G. T. Murdock, Asheboro.

Treasurer—J. P. Phillips, Asheboro.

Coroner—Thomas I. Fox, Franklinville.

Surveyor—J. D. Welch, Pisgah.

Co. Supt. of Health—J. V. Hunter, Asheboro.

Co. Supt. of Schools—S. T. Lassiter, Asheboro.

Supt. of County Home—Frank Prevo, Asheboro, R. F. D. No. 2.

Co. Board of Education—W. N. Elder (chrm.), Trinity; I. F. Craven, Ramseur; T. W. Ingram, Bombay.

County Commissioners—H. T. Caveness, (chrm.), Asheboro; Benjamin F. Bulla, Asheboro; W. T. Foushee, Ramseur.

County Board of Elections—Hal. M. Worth, (chrm.); C. R. Curtis; J. S. Lewis, Asheboro.

JUSTICES OF THE PEACE.

Trinity Township—J. W. Albertson, Progress; D. M. Wilborn, Trinity; Rufus E. Coltraine, Archdale; W. N. Elder, Trinity.

New Market—J. A. Wall, Sophia; J. T. Coggins, Randleman; G. E. Stanton; Randleman; R. L. Causey, Randleman; W. E. Davis, Glenola.

Providence—Jno. M. Hinshaw, Randleman, R. F. D.; Geo. W. Pugh, Millboro; P. A. Routh, Millboro; T. K. Pugh, Climax, R. F. D.

Liberty—W. M. Brothers, Liberty; W. B. Owen, Liberty; R. C. Gray, Liberty; O. H. Welch, Staley.

Columbia—R. W. York, Ramseur; E. A. McMaster, Staley; Y. M. C. Johnson, Ramseur; I. H. Foust, Ramseur.

Franklinville—J. A. Julian, Franklinville; W. C. Jones, Asheboro, R. F. D.; Wm. P. Conner, Randleman, R. F. D. No. 2; F. C. Hollady, Franklinville; Clarence Parks, Franklinville; E. L. York, Randleman, R. F. D. No. 2.

Randleman—G. C. Lawrence, Randleman; W. C. Hinshaw, Randleman; J. A. Russell, Randleman; W. H. Pickard, Randleman; W. M. Coble, Randleman; T. H. Cummings, Randleman, R. F. D.; W. T. Bryant, Randleman; J. A. Withers, Worthville.

Back Creek—R. F. Trotter, Asheboro, R. F. D. No. 2; A. S. Clapp, Randleman, R. F. D. No. 3; D. S. Fralow, Sophia; J. A. Neighbor, Randleman, R. F. D. No. 2.

Tabernacle—H. L. Hughes, Fullers; L. C. Phillips, Thomasville, R. F. D.; M. V. Wall, Fullers; W. H. Lawrence, Caraway; Thos. A. Spencer, Trinity.

Concord—S. L. Varner, Farmers; D. G. McMasters, Farmers; S. M. Lewis, Hill's Store; J. Frank Delk, Cox; J. H. Kearns, Farmer.

Cedar Grove—J. M. Vuncannon, Ulah; W. S. Gatlin, Ulah; J. M. Cooper, Ulah; D. E. Brown, Ulah.

Grant—C. E. Brown, Kemps Mills, R. F. D.; E. M. Cox, Asheboro, R. F. D. No. 1; M. J. Humble, Asheboro.

Coleridge—M. C. Yow, Ramseur, R. F. D. No. 2; H. P. Moffitt, Ramseur; H. T. Bray, Ramseur, R. F. D.; J. T. Lambeth, Moffitt.

Pleasant Grove—H. B. Lambert, Joseph; A. C. Jones, Arch; E. S. Caviness, Cheeks.

New Hope—J. A. Hopkins, New Hope Academy; Walter H. Lyndon, New Hope Academy; Jas. W. Luther, Eleazer.

Union— S. A. Cox, Pisgah; Wiley A. Presnell, Seagrove, R. F. D. No. 2; A. R. Calicott, Pisgah.

Richland—T. J. Ellis, Seagrove; M. J. Presnell, Michfield; W. N. Hughes, Seagrove, R. F. D.; J. W. Vuncannon, Seagrove; D. A. Corneleson, Seagrove; D. W. McCain, Brown.

Brower—Eli Leach, Erect; W. S. Gatlin, Browers Mill; W. S. Gardner, Kanoy; M. E. Smith, Moffitt; J. E. Conner, Moffitt.

Asheboro—W. R. Smith, Asheboro; J. S. Ridge, Asheboro; W. J. Teague, Asheboro; S. E. Lowdermilk, Asheboro; H. C. Moffitt, Asheboro; N. T. Hinshaw, Asheboro.

MINISTERS NOT IN TOWNS.

Albright, W. A., Moffitt.
Moffitt, H. T., Moffitt.
Lawrence, W. W., Brown.
Mathews, T. H., Millboro, R. F. D. No. 1.
Ashburn, W. F., Liberty.
Ledbetter, J. A., Why Not.
Wilson, James, Asheboro.
Fruit, R. L., Coleridge.
Caviness, C. H., Liberty.
Sharpe, J. A., Farmer.

SCHOOLS AND ACADEMIES.

Why Not Academy—G. F. Garner, Principal, Seagrove.

Farmer High School—George W. Bradshaw, Farmer.

Liberty High School—R. C. Cox, Principal, Liberty.

Trinity High School—Stephen B. Weeks, Principal, Trinity.

PHYSICIANS NOT IN TOWNS.

Johnson, D. J., Dewey.
Bulla, A. M., Caraway.
Redding, A. H., Cedar Falls.
Hubbard, C. C., Farmer.
Bulla, J. D., Fullers.
Myres, R. W., Fullers.
Phillips, C. H., Fullers.
Malone, R. J., Seagrove.

MERCHANTS NOT IN TOWNS.

Albright, R. L., Seagrove.
Cornelison, D. A., Seagrove.
Jarrell, J. F., Caraway.
Cox, S. S., Brown.
Delk & Cameron, Cox.
Lambert, J. T., Moffitt.
Howard & Co., Mechanic.
Presnell, M. J., Michfield.

PUBLIC SCHOOL TEACHERS.

Jewell, Allen, Seagrove.
Arnold, T. J., Farmer.
Ashworth, Miss Lucy, Liberty.
Adams, Miss Bettie, Denton.
Branson, Miss Mary, Seagrove.
Brower, D. D., Ramseur.
Barker, Miss Alma, Climax.
Brown, Miss Lena, Ramseur.
Bostick, Thos., Worthville.
Bunting, Miss Mary, Greensboro.
Andrews, Miss Loula, Asheboro.
Bird, Miss Clara, Liberty.
Bowen, Miss Margaret, Worthville.

Craven, Miss Lillie, Asheboro.
Cox, Miss Hazel, Pisgah.
Craven, Miss Cordelia, Asheboro.
Clark, Miss Nellie, Asheboro.
Cranford, Miss Estelle, Climax.
Cox, S. S., Brown.
Amick, Myrtle, Liberty.
Dickens, Miss Maude, Asheboro.
Coltrane, Miss Lucy, Millboro.
Ellis, Miss Mamie, Millboro.
Everhart, Miss Carrie, Thomasville.
Fentriss, Miss Lillie, Franklinville.
Fox, Miss Annie, Asheboro.
Fox, Miss Fleta, Asheboro.
Foushee, C. G., Climax.
Ferree, Mrs. C. G., Randleman.
Gray, K. L., Millboro.
Gray, Miss Lou, Glenola.
Hammond, J. C., Seagrove.
Ferree, Miss Etta, Randleman.
Julian, C. S., Millboro.
Julian, C. E., Millboro.
Jordan, Miss Alma, Jordan.
King, Miss Myrtle, Seagrove.
Lassiter, Miss Jennie, Lassiter.
Lassiter, R. H., Lassiter.
Luther, Jesse, New Hope Academy.
Lowe, Miss Carrie, High Point.
Lowe, Miss Ora, Asheboro.
Lyndon, Walter, New Hope Academy.
Carr, Lyndon, New Hope Academy.
Lamb, Cora, Randleman.
Lopp, F. F., Lake.
Loftin, M. L., Riley's Store.
Layton, J. F., Liberty.
Macon, A. B., Farmer.
Marshall, Miss Frances, White Plains.
Moffitt, Miss Olive, Moffitt.
Moore, Miss Effie, Randleman.
Moffitt, Miss Blanche, Seagrove.
Nance, Miss Kate, Farmer.
Presnell, Miss Myrtis, Michfield.
Park, F. P., Ramseur.
Pickett, Miss Nora, Liberty.
Scotten, B. C., Ramseur.
Scotten, L. M., Ramseur.
Spencer, Miss Coney, Seagrove.
Smith, Miss Zada, Ramseur.
Smith, Miss Lula, Liberty.
Varner, S. L., Bunch.
Watkins, Miss Irene, Asheboro.
Winslow, Miss Lanta, Asheboro.
Wood, Miss Sarah, Millboro.
Woodburn, D. C., Pleasant Garden.
Warren, Miss Florence, Liberty,
York, W. C., Ramseur.
York, Miss Lena, High Point.
Yow, Miss Roella, Seagrove.
York, Cicero, High Point.
Yow, Miss Maie, Seagrove.
Spoon, Miss Blanche, Asheboro.
Yow, Miss Rona, Seabrove.
Smith, W. R., Asheboro.
Norment, Miss Kate, Trinity.
Presnell, Miss Lemah, Seagrove.
Redding, Miss Annie, Asheboro.
Richardson, Bason, Millboro.
Kirkman, Oliver, Liberty.
Farlow, L. L., Sophia.
Lanier, Benjamin, Fullers.
Bowman, Miss Laura, Liberty.
Field, Miss M. Stella, Liberty.
Highfill, D. E., Coleridge.
Highfill, Miss Nettie, Coleridge.
Wright, F. M., Shiloh.
Allen, J. C., Seagrove.
Garner, G. F., Seagrove.
Presnell, Mrs. L., Seagrove.
Johnson, Miss Rosa, Trinity.
Dorsett, Miss Emma, Farmer.
Bradshaw, Geo. W., Farmer.
Bell, Miss Gertrude, Farmer.
Ridge, Miss Emma, Farmer.
Lewis, C. D., Asheboro.
Feezar, Walter, Bombay.
Hill, Priscilla, Miss Bombay.
Canoy, M. U., Spero.
Hinshaw, M. F., Millboro.
Hiatt, Miss Sophronia, Archdale
Ridge, Miss Maie, Asheboro.
Redding, Miss Virginia, Asheboro.
Royals, Miss Birdie, Trinity.
Fentriss, Miss Estelle, Glenola.
Ridge, Miss Ida, Edgar.
Johnson, N. L., Ramseur.
Doak, R. S., Guilford College.
Weeks, S. B., Trinity.
Pearce, Miss Bertha M., Asheboro.
Cox, R. C., Liberty.
Spencer, Miss Annie, Liberty.
Griffin, Miss Mary, Liberty.
Baily, Miss Rosa, Liberty.
Woosley, O. V., Asheboro.
Wilson, Miss Gertrude, Asheboro.
Byerly, Miss Ida, Asheboro.
Caruthers, Miss Florine, Asheboro.
Moffitt, Miss Clara, Asheboro.
Miller, Miss Elbie, Asheboro.
Auman, Miss Corrina, Asheboro.
Stimson, Miss Laura, Asheboro.
Erwin, Miss Maggie Lee, Asheboro.
Weatherly, D. M., Franklinville.
Weatherly, Mrs. M. C., Franklinville.
Bagwell, Wiley, Franklinville.
Ellison, Miss Berta, Franklinvile.
Ellis, D. L., Ramseur.
Whitehead, Miss Jessie, Ramseur.
White, Mrs. W. P., Ramseur.
Thorne, Miss Bessie, Ramseur.
Wheeler, Miss Elizabeth, Ramseur.
Wharton, Miss Ruth, Ramseur.
Parkin, Miss Bessie, Trinity.

COTTON GINS.

Enterprise Mfg. Co., Coleridge.
Pickard, W. H., Randleman.
Cedar Falls Mfg. Co., Cedar Falls.

FLOUR, CORN AND FEED MILLS.

Farmer Roller Mills, Farmer.
Richland Roller Mills, Moffitt.

SAW MILLS.

W. F. Hughes, Asheboro.
E. Whatley, Ulah.
Branson, Levi, Asheboro, R. F. D. No. 3.

ASHEBORO.

Incorporated in 1853.
Population, 1910, 2,275.
No. white polls, 528; No. colored polls, 52.
Value real estate, $496,785; value personal property, $211,550.
Tax Rate: 75c. on the $100.
Bonded debt, $15,000.

TOWN OFFICERS.

Mayor—H. M. Worth.
Chief of Police—H. H. Kennedy.
City Clerk—H. C. Moffitt.
Treasurer—W. J. Teague.
Tax Collector—H. H. Kennedy.
City Supt. of Health—Arthur Ross, S. W. Laughlin.
Postmaster—J. M. Burrow.
R. R. Agents—G. W. Hilliard, Southern Railway; E. L. Auman, Aberdeen & Asheboro.
Express Agent—G. W. Hilliard.
Telegraph Manager—G. W. Hilliard, Western Union.
Telephone Manager—E. H. Morris, Asheboro Tel. Co.

MINISTERS AND CHURCHES.

Methodist—C. A. Wood, Pastor.
Methodist Protestant—T. M. Johnson, Pastor.
Presbyterian—W. A. McIlwaine, Pastor.
Baptist—J. C. Bowen, Pastor.

SCHOOLS AND ACADEMIES.

Asheboro Graded Schools—O. V. Woosley, Principal.

HOTELS AND BOARDING HOUSES.

Central Hotel.
Auman House.

ARCHITECTS.

Davis, M. L.
Porter, Sam.
Redding, Allen.
Presnell, Jesse.

BANKS AND BANKERS.

Bank of Randolph—O. R. Cox, President; W. J. Armfield, Cashier.
First National Bank—J. S. Lewis, President; J. M. Neely, Cashier.

BRICK MANUFACTURERS.

Foust, W. L., & Co.

BOOT AND SHOE DEALERS.

Morris-Scarboro-Moffitt Co.
Wood & Moring.
Cranford Bros.
Miller, W. J.

BOOK STORES.

Morris-Scarboro-Moffitt Co.

BUTCHERS AND DEALERS IN CATTLE.

Stedman, W. D., & Son.
Winslow, E.
Steed, John R.

CLUBS.

Randolph.

COMMISSION MERCHANTS.

Stout-Rankin & Co.

BUILDING & LOAN ASSOCIATIONS.

Peoples Building and Loan Association.

COTTON AND HOSIERY MILLS.

Acme Hosiery Mills.

CONFECTIONERY DEALERS.

Standard Drug Co.
Asheboro Drug Co.
Underwood, J. T.

CONTRACTORS AND BUILDERS.

Porter, Sam.
Redding, Allen.
Presnell, Jesse.
Davis, M. L.
Hilliard, B. F.
Hammer, George W.

COAL AND WOOD DEALERS.

Henry Styres.

CHAMBER OF COMMERCE.

Industrial Association—D. B. McCrary, President; Seth W. Laughlin, Secretary and Treasurer.

CLOTHIERS AND MEN'S FURNISHERS.

Norman, J. L.
Woods & Moring.
Miller, W. J.

LIVERY STABLES.

Morris, E. G.
McDowell Bros.
Ross, R. R.
Miller, J. G.
Skeen, Will.

DENTISTS.

Lockhart, D. K.
Henley, F. Arthur.

FLOUR AND FEED MILLS.

Asheboro Roller Mills.
Crown Milling Co.

DRUGGISTS.

Asheboro Drug Co.
Standard Drug Co.
Underwood, James T.

DOCTORS.

Henley, S. A.
Hunter, J. V.
Moore, W. J.
Hiatt, H. B.
Fox, L. M.

ROLLER MILLS.

Asheboro Roller Mills.
Crown Milling Co.

DRY GOODS AND NOTIONS.

Cranford Bros.
Wood & Moring.
Miller, W. J.
Morris-Scarboro-Moffitt Co.

POWER AND LIGHT COMPANIES.

Asheboro Electric Co.

FRUIT DEALERS.

Stedman, W. D., & Son.
Ferree, O.

FURNITURE DEALERS & M'F'R'S.

Asheboro Chair Co.
Randolph Chair Co.

FISH AND OYSTER DEALERS.

McPherson, T. B.

FOUNDRIES AND IRON WORKS.

Asheboro Wheelbarrow & Mfg. Co.

FURNITURE DEALERS.

Fox, O. R.
Jolly, J. W., & Co.
Wood & Moring.

GROCERS.
Lexington Grocery Co. (Wholesale.)
Asheboro Grocery Co. (Wholesale.)
HARDWARE DEALERS.
McCrary-Redding Hardware Co.
Lewis & Winslow Hardware Co.
INSURANCE AGENTS.
McAlister, A. C., & Co.
Teague, W. J.
Walker, J. E.
Hammer, John M., & Co.
Moffitt, Elijah.
Morris & Ross.
Pearce, E. C.
JEWELERS.
Cox, N. P.
LAUNDRIES.
Asheboro Steam Laundry.
LAWYERS.
Robins, H. M
Spence, J. A.
Hammer, W. C.
Brittain, J. T.
Holton, C. L.
Kelly, R. C.
Moffitt, Elijah.
LUMBER M'F'R'S. & DEALERS.
Home Building & Material Co.
Cox Lumber Co.
Asheboro Wheelbarrow & Mfg. Co
PAINTERS.
Paisley, Robert.
Allred, Norman.
PRODUCE DEALERS.
Ferree, O.
Staut-Rankin Co.
NEWSPAPERS AND EDITORS.
Asheboro Conrier—Wm. C. Hammer, Editor.
Randolph Bulletin—U. S. Hayes, Editor.
REAL ESTATE AGENTS.
Moffitt, Elijah.
Hammer & Co.
Armfield & Laughlin Realty Co.
SHINGLE DEALERS.
Asheboro Wheelbarrow & Mfg. Co.
Cox Lumber Co.
Lewis & Winslow Hardware Co.
UNDERTAKERS AND EMBALMERS.
Fox, O. R.
Jolly, J. W. & Co.
WALL PAPER DEALERS.
Allred, Norman.
Paisley, Robert.
Hammond, Moses.
MANUFACTURING PLANTS.
Asheboro Wheelbarrow & Mfg. Co. (Trucks, wheelbarrows and step-ladders.)

ARCHDALE.

Incorporated in 1874.
Population, 1909: White, 200; colored, 50; total, 250.
Value real estate, $27,000; value personal property, $22,267.
Tax Rate: .16 2-3c. on the $100.
TOWN OFFICERS.
Mayor—H. S. Ragan.
Postmaster—J. W. Blair.
MINISTERS AND CHURCHES.
Friends—N. M. Barker, Pastor.
SCHOOLS AND ACADEMIES.
Public School—Sophronia Hiatt, Principal.
DOCTORS.
Tomlinson, J. M.
GENERAL MERCHANDISE.
Blair, J. W.
Freeman, J. L.
MANUFACTURING PLANTS.
Archdale Roller Mills.

WORTHVILLE.

Incorporated in 1895.
Population, 1909: White, 560; colored, 20; total, 580.
Value real estate, $220,000; value personal property, $75,000.
Tax Rate: 25c. on the $100.
TOWN OFFICERS.
Mayor—J. H. Withers.
Postmaster—Miss Myrtle Johnson.
MINISTERS AND CHURCHES.
Methodist—R. L. Melton, Pastor.
DOCTORS.
Wilkerson, C. E.
GENERAL MERCHANDISE.
Moffitt, H. A., & Co.
Arnold, J. O.
Coble, W. C.
MANUFACTURING PLANTS.
Worth Mfg. Co.

RANDLEMAN.

Population, 1909: 3,000.
No. white polls, 384; No. colored polls, 33.
Value real estate, $485,000; value personal property, $187,000.
Tax Rate: 75c. on the $100.
Bonded debt, $30,000.
TOWN OFFICERS.
Mayor—A. N. Bulla.
Chief of Police—O. C. Redding.
Treasurer—R. G. Ferree.
Tax Collector—O. C. Redding.
Postmaster—L. D. Mendenhall.
R. R. Agent—J. E. Davis, Southern Railway.
Express Agent—J. E. Davis.
Telegraph Manager —J. E. Davis, Western Union Telegraph Co.
Telephone Manager—Angus Barker, Randleman Telephone Co.
MINISTERS AND CHURCHES.
Christian—L. D. Knight, Pastor.
Methodist—R. E. Hunt, Pastor.
Methodist P.—T. H. Mathews, Pastor.
BUILDING & LOAN ASSOCIATIONS.
Randleman.
SCHOOLS AND ACADEMIES.
Randleman Graded Schools—J. B. Robertson, Principal.
HOTELS AND BOARDING HOUSES.
The Randolph.
Caudle, Mrs. Minnie.

BANKS AND BANKERS.

Bank of Randleman—N. N. Newlin, President; J. H. Cole, Cashier.

Peoples Savings, Loan & Trust Co. W. I. Sumner, President; W. H. Pickard, Cashier.

BOOT AND SHOE DEALERS.

Randleman Store Co.
Elliott, G. W., & Co.
Millikan Bros.
Hayes, E. P.
Lineberry, C. H.

COTTON AND HOSIERY MILLS.

Randleman Hosiery Mills.

CONTRACTORS AND BUILDERS.

Allred, J. M.
Wall, G. B.

CLOTHIERS AND MEN'S FURNISHERS.

Randleman Store Co.
Elliott, G. W., & Co.
Randleman Bargain House.
Lineberry, L. W., & Co.

DENTISTS.

Ashburn, T. F.

DRUGGISTS.

Randleman Drug Co.

DOCTORS.

McFayden, P. R.
Fox, Dennis L.
Sumner, W. I.

DRY GOODS AND NOTIONS.

Randleman Store Co.
Naomi Store Co.
Elliott, G. W., & Co.
Hayes, E. P.
Randleman Bargain House.

POWER AND LIGHT COMPANIES.

Randleman Power Co.

FURNITURE DEALERS.

Randleman Chair Co.

HARDWARE DEALERS.

Elliott, G. W., & Co.

INSURANCE AGENTS.

Pickard, W. H. (Fire.)
Cole, J. H., & Co. (Fire).
Ferree, R. G.
Ivey, J. A. (Life).

WHOLESALE GROCERS.

The Smitherman Co.

NEWSPAPERS AND EDITORS.

Randleman News—L. D. Mendenhall, Editor.

REAL ESTATE AGENTS.

Pickard, W. H.

MANUFACTURING PLANTS.

Randleman Mfg. Co.
Naomi Falls Mfg. Co.
Plaidville Mfg. Co.
Randleman Hosiery Mills.
Pickard, W. H., (Cotton Gin).
The Newlin Broom Works.
Pepsi-Cola Bottling Co.

LIBERTY.

Incorporated in 1889.

Population, 1909: White, 500; colored, 100; total, 600.

Value real estate, $225,000; value personal property, $100,000.

Tax Rate: 25c. on the $100.

TOWN OFFICERS.

Mayor—W. B. Owen, Sr.
Postmaster—J. F. Pickett.
Chief of Police—Will Wheeler.
R. R. Agent—C. G. Pepper, Southern Railway Co.
Manager Telegraph—C. G. Pepper, Western Union.

MINISTERS AND CHURCHES.

Christian—Rev. Mr. Wolfe, Pastor.
Methodist Protestant—C. E. Edwards, Pastor.
Methodist Episcopal—C. H. Caviness, Pastor.
Baptist—J. L. King, Pastor.

SCHOOLS AND ACADEMIES.

Liberty High School—R. C. Cox, Principal.

BANKS AND BANKERS.

Bank of Liberty—A. E. Lewis, President; B. M. Brower, Cashier.

DOCTORS.

Foster, G. A.
Foust, D. Lacy.

DENTISTS.

Gregg, J. D.

DRUGGISTS.

Liberty Drug Store.

GENERAL MERCHANDISE.

McPherson & Pickett.
Gilliam & Patterson.
Liberty Mercantile Co.
Foster, G. A.
Patterson, R. E.
Stroud Bros.
Wells, E. R.
Wrightsell, R. C.
Crutchfield, Miss Minnie.
Overman, J. O.
Liberty Millinery Co.

HOTELS AND BOARDING HOUSES.

Klondike.
Sunny South.

LIVERY STABLES.

Hardin, J. L.

MANUFACTURING PLANTS.

Liberty Chair Co.
Liberty Roller Mills.
Smith, J. Rom. (Saw mill.)
Liberty Picker Stick Co.
Liberty Knitting Mill.
Bogg & Hutson Chair Co.
Davis, D. E. (Wagon Shop).
Overman Milling Co.
Fowler Coffin Co.
Smith Bros. Brick Co.

TRINITY.

Incorporated in 1869.

Population, 1909: White, 350; colored, 40; total, 390.

Value real estate, $130,000; value personal property, $40,000.

Tax Rate: 20c. on the $100.

TOWN OFFICERS.

Mayor—Frank H. Wood.

Postmaster—J. J. White.

R. R. Agent—J. H. Massey, Southern Railway.

Manager Telegraph—J. H. Massey, Western Union.

MINISTERS AND CHURCHES.

Methodist—L. E. Stacy.

SCHOOLS AND ACADEMIES.

Trinity High School—Stephen B. Weeks, Principal.

GENERAL MERCHANDISE.

Brame, J. D.
Ballance, D. M.
Leach, W. M.
Paul, Mr.

HOTELS AND BOARDING HOUSES.

Hill, John C.
Parker House.

MANUFACTURING PLANTS.

Dixie Chair Works.

RAMSEUR.

Incorporated in 1893.

Population, 1909: Whites, 1,150; colored, 50; total, 1,200.

Value real estate, $550,000; value personal property, $150,000.

Tax Rate: 30c. on the $100.

TOWN OFFICERS.

Mayor—Y. M. C. Johnson.

Postmaster—George M. Kimrey.

Chief of Police—D. A. Covington.

R. R. Agent—T. A. Moffitt, Southern Railway Co.

Manager Telegraph—T. A. Moffitt, Western Union Telegraph Co.

Telephone Manager—H. B. Moore, Bell Tel. & Tel. Co. and River Side Tel. Co.

MINISTERS AND CHURCHES.

Methodist—J. E. Woosley, Pastor.

Baptist—J. T. Byrum, Pastor.

Christian—W. H. White, Pastor.

Holiness—W. C. Frazier, Pastor.

SCHOOLS AND ACADEMIES.

Ramseur Graded School — Prof. Ellis, Superintendent.

BANKS AND BANKERS.

Bank of Ramseur—W. H. Watkins, President; I. F. Craven, Cashier.

DOCTORS.

Tate, Charles S.
Caddell, Stephen W.

DRUGGISTS.

Marsh, N. F.

INSURANCE AGENTS.

Watkins-Leonard Co.
Craven, I. F.

GENERAL MERCHANDISE.

Ramseur Store Co.
Watkins-Leonard Co.
Deep River Store Co.
Crescent Furniture Co.
Jones, A. L.
Kidd & Thomas.
Phillips, J. R.
Hammer, M. E.
Frazier, G. M. D., & Son.
Brady, W. H.

GROCERS.

York, J. W.
Dixon, J. B.
Dixon, W. W.
York, A. H.
Hugs, W. T.

HOTELS AND BOARDING HOUSES.

Ramseur Hotel.
Moore, H. B.

LIVERY STABLES.

Wright & Horner.

MANUFACTURING PLANTS.

Columbia Mfg. Co. (Cotton mill.)

Novelty Wood Works. (Picker sticks, bobbins and other mill supplies.)

Ramseur Broom Works. (Brooms.)

Foushee, W. T., & Co. (Picker sticks and rough lumber.)

York Bros. Mfg. Co. (Picker sticks, rough and dressed lumber.)

Hill & Smith (Saw Mill and Lumber).

RICHMOND COUNTY.

COUNTY SEAT, ROCKINGHAM.

Population: (Census 1910), 19,673.

Formed in 1779. Named in honor of the Duke of Richmond.

Area: 472 square miles.

Value of real estate, $2,585,205; value of personal property, $1,703,288.

Property listed in 1910 by whites, $4,089,041; by negroes, $119,452.

Tax Rate: County purposes, 33 2-3c. on the $100.

Public Roads: No. miles, 268. Worked by taxation.

RAILROAD, TELEGRAPH AND EXPRESS COMPANIES.

Seaboard Air Line Railway, 48.66 miles, assessed value	$975,705.02
Pullman Company, assessed value	7,315.40
Southern Express Company, assessed value	4,345.65
Southern Bell Telephone and Telegraph Company, assessed value	17,589.00
Western Union Telegraph Company, assessed value	22,375.44
Postal Telegraph-Cable Company, assessed value	234.50

Superior Court Terms: January 2nd, criminal cases only; April 3rd (two weeks), criminal and civil; September 4th, criminal; September 25th (two weeks), civil cases only.

COUNTY OFFICERS.

Clerk of the Court—T. L. Covington, Rockingham.

Sheriff—M. L. Hinson, Rockingham.

Register of Deeds—B. F. Reynolds, Rockingham.

Treasurer—R. L. McDonald, Rockingham.

Coroner—D. Gay, Rockingham.

Surveyor—N. A. Graham, Rockingham.

Co. Supt. of Health—L. D. McPhail, Rockingham.

Co. Supt. Schools—W. R. Coppedge, Rockingham.

Supt. of County Home—J. W. O'Brien, Rockingham.

County Board of Education—D. A. Parsons, Covington; W. C. Leak, Rockingham; A. H. McDonald, Hoffman.

County Commissioners—W. M. Covington, Rockingham; J. F. Diggs, Rockingham; C. C. Capel, Ellerbe; J. N. Hasty, Rockingham; H. E. Gibbons, Powelton.

Co. Board of Elections—W. S. Lowdermilk, Rockingham; J. M. Smith, Rockingham; A. Baldwin, Rockingham.

JUSTICES OF THE PEACE.

Steele Township—A. J. Little, Little Mills; J. L. Baldwin, Mangum; J. S. Mathewson, Mangum; D. A. Bruton, Ellerbe, R. F. D.

Mineral Springs—W. N. Watson, Ellerbe, R. F. D.; J. A. Covington, Ellerbe, R. F. D.

Black Jack—C. H. Key, Ellerbe, R. F. D.

Beaver Dam—W. M. Turner, Rockingham, R. F. D.; J. W. Butler, Hoffman.

Rockingham—W. F. Long, Rockingham; A. J. Harrington, Rockingham; E. C. Terry, Roberdel; A. P. Barrett, Rockingham; G. M. Rainwater, Roberdel; W. H. Covington, Rockingham.

Wolf Pit—W. H. Roberts, Rockingham, R. F. D.; R. L. Ussery, Cordova.

Marks Creek—J. A. Atkinson, Hamlet; G. W. Rooker, Cognac; W. A. Wilkes, Hamlet; J. E. Milliken, Hamlet.

MINISTERS NOT IN TOWNS.

Groves, A. J., Roberdel.
Ashby, J. M., Roberdel.

SCHOOLS AND ACADEMIES NOT IN TOWNS.

Roberdel.
Hoffman.
Pee Dee.
Covington.
Ellerbe.

PHYSICIANS NOT IN TOWNS.

Maness, J. M., Roberdel.
Coppedge, Neilson, Ellerbe.
Poole, Claude, Covington.
Dye, J. C., Cordova.
Everett, A. C., Rockingham.

PUBLIC SCHOOL TEACHERS.

Phillips, Miss Kate, Roberdel.
Graham, Miss Essie, Rockingham.
Butler, Miss Dora A., Hoffman.
Hutchins, James, Rockingham.
Howell, Jas. A., Hoffman.
Scarboro, A. D., Hoffman.
Clark, Miss Eva, Rockingham.
McNeill, Miss Effie M., Ellerbe.
Gibson, Miss Mattie, Rockingham.
Gibson, Miss Berta, Rockingham.
Scarboro, Miss Lucy, Hoffman.
McNeill, Miss Effie B., Hamlet.
Cameron, John W., Hamlet.
Green, Miss Lizzie, Roberdel.
Hutchinson, Miss Stella, Roberdel.
Ingram, Miss Bessie, Ellerbe.
McLean, Miss Flossie, New.
Poole, John M., Sprauls.
Smith, Miss Cooper, Rockingham.
Warburton, Miss Elma, Rockingham.
Monroe, Miss Mamie, Rockingham.
Monroe, Miss Pat., Rockingham.
Covington, Miss Sue, Rockingham.
Wicker, Miss Lula, Roberdel.
Smith, Miss Frances, Roberdel.
Culberson, Miss Lillian, Roberdel.
Wicker, C. L., Roberdel.
McRae, Miss Myrtle, Roberdel.
Ingram, Miss Bessie, Mt. Gilead.
Smith, Miss Odessa, Mangum.
Little, Miss Fannie, Littles Mills.
Baldwin, Miss Mary Anna, Exway.
Livingstone, Miss Ollie, Covington.
Capel, Miss Capella, Ellerbe.
Jones, Miss Ellie, Ellerbe.
Smith, Miss Beulah, Hamlet.
Clark, Miss Maggie, Rockingham.
Wallace, Miss Katie, Ellerbe.
Baldwin, Miss Lela, Rockingham.
Gathings, Miss Vera, Cordova.

Baldwin, W. W., Rockingham.
Culberson, Miss Beulah, Rockingham.
Lowe, Miss Lillie, Rockingham.
McRae, Miss Myrtle, Roberdel.

MERCHANTS NOT IN TOWNS.

Parsons, D. A., Covington.
Capel & Parsons, Capels Mills.
Bostick, S. W., Bostick's Mills.
Gibson, R. H., Roberdel.
O'Brien, P. O & Co., Ellerbe.
Everett Bros., Pegues.
Nicholson, M. B., Osborne.
Ingram, W. P., Dudo.
J. R. Bennett, Ellerbe.

COTTON GINS.

Watson, H. C., Rockingham.
Hinson, M. S., Rockingham.
Hames, John, Rockingham.
Nichols, Robert, Rockingham.
Dockery, H. C., Rockingham.
Myson, E. N., Dudo.
Bennett & Chappel, Dudo.
Harrington, J. A., Rockingham, R. F. D. No. 1.
Coley, J. R., Rockingham.
Crossland & Everett, Rockingham, R. F. D. No. 1.

HAMLET.

Incorporated in 1893.
Population, 1909: 4,000; whites, 3,000; negroes, 1,000.
Tax Rate: One per cent.

TOWN OFFICERS.

Mayor—W. H. H. Bagwell.
Chief of Police—C. B. Wright.
Postmaster—E. C. Terry.
R. R. Agent—C. J. Williamson, Seaboard Railroad.

MINISTERS AND CHURCHES.

Baptist—J. B. Jackson, Pastor.
Methodist—H. A. Humble, Pastor.
Presbyterian—F. B. Rankin, Pastor.

SCHOOLS AND ACADEMIES.

Hamlet High School—W. L. Criddlebaugh, Prin.

BANKS AND BANKERS.

Bank of Hamlet—E. A. Lackey, President; C. H. Morrow, Cashier.

DOCTORS.

Kinsman, H. F.
Fowlkes, J. I.

DRUGGISTS.

Morrow, Earl.
Hamlet Pharmacy.

GENERAL MERCHANDISE.

Rhodes, E. N.
Rice & Folsom.
Terry, R. B., & Co.
Hamlet Grocery Co.
Hamlet Commission Co.
Nicholson, J. A.
Millikin, M. L. & Co.
Williams, C. V. & Co.
Land, W. R. & Co.
Hamlet Cash Store.
Goodwin, J. B. & Co.
Jamison & Co.
Terry, G., & Co.
Lackey Bros.
Patrick Furniture Co.
Pillow & Co.
Niemyer, J. C.
Anderson, J. H.

HOTELS AND BOARDING HOUSES.

S. A. L. Hotel.
Central Hotel.
Robbins, Mrs. M. F.
Hunt, Mrs. A. J.
Gibson, Mrs. W. L.
Chesnutt, Mrs. H. B.
Hines, R. E.

LIVERY STABLES.

Hines, R. E.
Millikin, Jackson.

LAWYERS.

Wood, T. G.
Medlin, J. C.

DENTISTS.

McPhail, I.

REAL ESTATE AGENTS.

Bagwell Real Estate Co.
Hamlet Realty Co.

NEWSPAPERS AND EDITORS.

Hamlet Messenger and Review—H. W. Townsend, Editor.

MANUFACTURING PLANTS.

Hamlet Compress.
Hamlet Ice Co.
J. A. Williams Lumber Co.
Hamlet Electric Co.
Williams McKeithan Lumber Co.
Pintsch Gas Compressing Co.
Crown Carbonating Co.
J. F. Littlejohn. (Beds.)

ROCKINGHAM.

Population, 1909: 3,500.
Value real estate and personal property, $1,021,586.
Tax Rate: $1.15.
Bonded debt, $64,000; floating debt, $6,000.

TOWN OFFICERS.

Mayor—W. N. Everett.
Chief of Police—J. E. Young.
City Clerk—W. L. Scales.
Treasurer—W. L. Scales.
Tax Collector—W. F. Long.
Standard-Keeper—A. B. Nicholson.
City Attorney—A. S. Dockery.
City Supt. of Health — L. D. McPhail.
Postmaster—Mrs. J. P. Cameron.
Express Agent — C. G. Traywick, Southern.
Telegraph Manager — C. G. Traywick, Western Union.
Telephone Manager—Oscar Young, Southern Bell.

MINISTERS AND CHURCHES.

Baptist—Josiah Crudup, Pastor.
Episcopal—E. W. Osborne, Rector.
Methodist—E. H. Davis, Pastor.
Presbyterian—J. M. Forbis, Pastor.

SCHOOLS AND ACADEMIES.

Rockingham Graded School—L. J. Bell, Supt.; Miss Lottie Linton, Prin.

HOTELS AND BOARDING HOUSES.

Rockingham Hotel.
McDonald House.
Commercial House.
Shores, Mrs.
Morton, Mrs. G. C.

BUILDING & LOAN ASSOCIATIONS.

Richmond County Building & Loan Association.

BANKS AND BANKERS.

Bank of Rockingham—Claude Gore, President; M. W. McRae, Cashier.

Bank of Pee Dee—W. L. Parsons, President; H. C. Parsons, Cashier.

Richmond County Savings Bank—W. L. Parsons, President; W. L. Scales, Cashier.

Farmers Bank—R. L. Steele, President; L. S. Covington, Cashier.

BRICK MANUFACTURERS.

McRae, W. P.

BOOT AND SHOE DEALERS.

Rockingham Shoe Store.
McAulay, Yorke & Rogers.
Arenson, A.
Harrison, W. E., Land Company.
Everett, Jno. L.
Warburton, Leo.
Blacker Bros.

BOOK STORES.

Dawson, J. E.

BUTCHERS AND DEALERS IN CATTLE.

Bostick, R. E.
Coley, J. R.
Shores, C. C., & Co.

CARRIAGE DEALERS & M'F'RS.

Hinson, M. L.
Dockery-Porter Co.
Everett Hardware Co.
Mullis, W. T.

CLUBS.

Manufacturers Club.
German Club.
Chamber of Commerce.

COMMISSION MERCHANTS.

Baldwin, H. D.
Sully, Edwin.
Ledbetter, Jno. S.
McRae, T. L.

COTTON AND HOSIERY MILLS.

Pee Dee Mfg. Co., Nos. 1 and 2.
Roberdell Mfg. Co., Nos. 1 and 2.
Leak, Wall & McRae Mfg. Co.
Steele Mills Mfg. Co.
Ledbetter Mfg. Co.
Hannah Pickett Mfg. Co.
Entwhistle Mfg. Co.
Great Falls Mfg. Co.

CONFECTIONERY DEALERS.

Liles, E. B.
Watson, H. C.
Fox, L. G.
Lowry, W. G.
Covington, E. B.
Dockery-Porter Co.

CONTRACTORS AND BUILDERS.

Dumas, A. D.
Stephenson, W. J. & Son.

COAL AND WOOD DEALERS.

Dockery-Porter Co .
Everett Hardware Co.

CLOTHIERS AND MEN'S FURNISHERS.

Arenson, A.
McAulay, Yorke & Rogers.
Harrison, W. E., Land Co.

DENTISTS.

Cole, R. S.
Nichols, R. L.

DRUGGISTS.

Fox, L. G.
Hunter, T. B.
Eagle Pharmacy.
Biggs, S.

DOCTORS.

Garrett, F. J.
McPhail, L. D.
Covington, P. W.
Steele, W. H.
Ledbetter, J. M.
Webb, W. P.

DRY GOODS AND NOTIONS.

Sanford, Mrs. S. P.
Blakey, Miss L. E.
Warburton, Leo.
Blecker Bros.
Arenson, A.
Williams, A. A.
Terry-Dickinson Co.
Everett, Jno. L.
Porter, A. W., & Co.

POWER AND LIGHT COMPANIES.

Rockingham Power Co.
Rockingham Electric Light Co.

FOUNDRIES AND IRON WORKS.

Rockingham Foundry Co.

FURNITURE DEALERS.

McNair, W. E.
Patrick & Co.
Rockingham Furniture Store.
McDonald, R. L., & Co.

GROCERS.

Williams, W. T.
Smith, J. R.
Liles, E. B.
Lowry, W. G.
Mullis, W. T.
Maurice, F. W.
Covington, E. B.
Tanner Bros.
Watson, H. C.
Porter, Arthur & Co.
Whitlock, E. F.

HARDWARE DEALERS.

Everett Hardware Co.
Porter, A. W. & Co.
Dockery-Porter Co.

INSURANCE AGENTS.

Rockingham Realty and Insurance Co.
Scales, W. L.
Armistead, Jno. L.

JEWELERS.

Cameron, J. D.

LAUNDRIES.

Chinese.

LAWYERS.

Dockery, A. S.
Cameron, J. P.
McPhail, A. R.
Kelly, W. M.
Shaw, J. D.
Lowdermilk, W. S.
Thomas, W. S.

LUMBER M'F'RS AND DEALERS.

Dockery Lumber Co.

MACHINERY DEALERS.

Everett Hardware Co.
Rockingham Foundry Co.

PAINT AND OIL DEALERS.

Everett Hardware Co.

PAINTERS.

McKoy, Will.

PRODUCE DEALERS.

Watson, H. C.
Liles, E. B.

PLUMBERS.

Everett Hardware Co.

PIANO AND ORGAN DEALERS.

West, J. T.
McNair, W. E.
Patrick & Co.

PHOTOGRAPHERS.

Wicker, W. T.

NEWSPAPERS AND EDITORS.

The Weekly Post—H. C. Dockery, Editor.

PRINTING OFFICES.

The Post Company.

REAL ESTATE AGENTS.

Armsted, Jno. L.
Richmond Realty & Insurance Co.
Reynolds & Lowdermilk.
Morrison, D. M.

SHINGLE DEALERS.

Marks, J. A.

TAILORS.

The People's Tailor Shop.

UNDERTAKERS AND EMBALMERS.

Watson, H. C.

VETERINARY SURGEONS.

Davis, E. S.

MANUFACTURING PLANTS.

Ledbetter & Scales. (Cotton bagging.)
Rockingham Lumber Co.
Covington, J. Stancell, & Co. (Bagging).
Ledbetter & Scales (Bagging).
Dockery Lumber Co. (Lumber).

HOFFMAN.

Population, 1909: White, 150; colored, 150; total, 300.

Mayor—J. W. Butler.

Postmaster—J. W. Butler.

Chief of Police—D. T. Thompson.

R. R. Agent—D. M. Tyner, Seaboard Air Line Railroad Co.

Manager Telegraph—D. M. Tyner, Western Union and Bell Telephone Company.

MINISTERS AND CHURCHES.

Presbyterian—W. R. Coppedge, Pastor.

Methodist—Rev. Mr. Seabolt, Pastor.

Baptist—J. H. Auston, Pastor.

SCHOOLS AND ACADEMIES.

Hoffman High Schools—Jas. Hutchins, Principal.

GENERAL MERCHANDISE.

Blue, D. T.
Butler, J. W.
Baldwin, G. C.
Butler, A. J.
McDonald, A. H.
Butler & Robertson.

HOTELS AND BOARDING HOUSES.

Hoffman Hotel.

LIVERY STABLES.

Butler, J. W.

SAW MILLS.

Blue, Jas. (Saw and planing mill.)
Butler, A. J.
Cameron, M. B.

COTTON GINS.

Butler, A. J.
Blue, Jas.

ROBESON COUNTY.

COUNTY SEAT, LUMBERTON.

Population: (Census 1910), 51,945.

Formed in 1786. Named in honor of Colonel Robeson. (Battle of Elizabethtown, 1781).

Area: 950 square miles.

Value of real estate, $6,817,150; value of personal property, $4,806,830.

Property listed in 1910 by whites, $10,341,726; by negroes, $842,763; by Indians, $439,500.

No. of schools: For whites, 82; for negroes, 63; for Indians, 25.

Tax Rate: 20c. on the $100; roads, 20c.; special, 5c.

County bonded debt, $75,000.

Public Roads: Worked by taxation.

RAILROAD, TELEGRAPH AND EXPRESS COMPANIES:

Carolina Electric Company, assessed value	$ 2,950.00
Atlantic Coast Line Railroad, 80.69 miles, assessed value	2,364,698.72
Seaboard Air Line Railway, 30.60 miles, assessed value	613,575.29
Pullman Company, assessed value	11,558.10

Southern Express Company, assessed value	15,692.63
Western Union Telegraph Company, assessed value	17,806.21
Aberdeen and Rockfish Railroad, 18.85 miles, assessed value	78,796.26
St. Paul Telephone Company, assessed value	328.00
Carolina Telephone and Telegraph Company, assessed value	5,835.00
Farmers Rural Telephone Company, assessed value	400.00
Raleigh and Charleston Railway, 20.76 miles, assessed avlue	100,000.00
American Telephone and Telegraph Company, assessed value	6,273.00
Postal Telegraph-Cable Company, assessed value	2,670.12

Superior Court Terms: February 6th (two weeks), criminal cases only; July 3rd (one week), criminal cases only; November 6th (two weeks), criminal cases only; April 3rd (two weeks), civil cases only; May 22nd (one week), civil cases only; June 19th (one week), civil cases only; December 4th (two weeks), civil cases only.

COUNTY OFFICERS.

Clerk of the Court—C. B. Skipper, Lumberton.

Sheriff—E. C. McNeill, Lumberton.

Register of Deeds—Thos. N. Higley, Lumberton.

Treasurer—M. G. McKinzie, Lumberton.

County Auditor—Abner Nash, Lumberton.

Coroner—G. E. Rancke, Sr., Lumberton.

Surveyor—W. J. Matthews, Maxton.

Co. Supt. of Health—H. T. Pope, Lumberton.

Co. Supt. of Schools—J. R. Poole, Lumberton.

Supt. of County Home—W. G. Reynolds, Lumberton.

Co. Board of Education—Lucius McRae (chrm.), L. R. Hamer, E. C. Nye.

County Commissioners—J. W. Carter, (chrm.), Maxton; A. J. Floyd, Fairmont; A. R. McEachern, St. Pauls; F. L. McKay, Red Springs; W. P. Barker, Lumberton.

Co. Board of Elections—Oscar Page, S. A. Edmunds, R. E. Lewis.

JUSTICES OF THE PEACE.

Alfordsville Township — J. Ed. Smith, Orrum, R. F. D.; Alex. Alford, Rowland, R. F. D.; George C. Fisher, Rowland, R. F. D.; T. L. Monroe, Rowland, R. F. D.; P. F. McGirt, Rowland, R. F. D.

Back Swamp—George L. Thompson, Lumberton, R. F. D. No. 3; D. C. Buie, Lumberton, R. F. D. No. 3; J. A. Thompson, Lumberton, R. F. D. No. 3; L. R. Prevatt, Lumberton, R. F. D. No. 3; J. A. McCormick, Pembroke.

Blue Springs—D. B. McLaughlin, Shannon, R. F. D.; C. A. Purcell, Red Springs, R. F. D.; T. H. Walters, Raeford; T. H. Tyson, Raeford; J. A. Hodgin, Red Springs, R. F. D.

Britt's—Hector Stephens, Boardman; A. L. Stone, Kingsdale; J. T. Tyler, Kingsdale; W. G. Pope, Lumberton, R. F. D. No. 4; S. F. Britt, Kingsdale; L. A. Lawson, Orrum; James W. Parker, Kingsdale.

Burnt Swamp—John A. Humphrey, Red Springs, R. F. D.; W. J. Humphrey, Red Springs, R. F. D.; W. A. Smith, Red Springs, R. F. D.; N. McInnis, Pembroke.

Howellesville—J. M. Sessoms, Howellsville, R. F. D.; J. R. Kinlaw, Howellsville, R. F. D.; N. C. Graham, Howellsville; Isham Kinlaw, Howellsville; J. A. Townsend, Lumberton, R. F. D. No. 1.

Lumber Bridge—M. L. Marky, Lumber Bridge; H. M. John, Lumber Bridge.

Lumberton—W. G. Reynolds, Lumberton; John A. Rowland, Lumberton; A. E. White, Lumberton; A. P. Caldwell, Lumberton; W. Lennon, Lumberton; W. P. Barker, Lumberton; John H. McNeill, Lumberton; J. A. McAllister, Lumberton; Eli Phillips, Lumberton, R. F .D. No. 1.

Maxton—J. S. McRae, Maxton; R. T. McElyear, Maxton, R. F. D.; McP. McL. Alford, Maxton; T. J. Wooten, Maxton.

Parkton—Neill McNeill, Parkton; S. J. Cobb, Parkton; Z. T. McMillan, Parkton.

Raft Swamp—W. K. Culbreath, Lumberton, R. F. D. No. 6; R. F. Gregory, Lumberton, R. F. D. No. 6; N. M. Duncan, Lumberton, R. F. D. No. 6; George L. Townsend, Lumberton, R. F. D. No. 6.; W. C. Townsend, Lowe.

Red Springs— J. N. Buie, Red Springs; A. B. Pearsall, Red Springs; A. D. McLeod, Red Springs; N. B. McArthur, Red Springs.

Saddle Tree—J. H. Powers, Lumberton, R. F. D. No. 1; N. A. McIntyre, Rennert, R. F. D.

Smith's—P. H. McArthur, Wakulla; H. A. McNeill, Wakulla.

Saint Paul—G. T. Fisher, St. Paul; W. S. Johnson, St. Paul; Marcus Smith, St. Paul.

Sterling—E. C. Nye, Orrum; K. M. Barnes, Barnesville; M. W. Hedgepeth, Orrum; H. H. Barnes, Barnesville.

Thompson—A. T. McKeller, Rowland; G. E. Bell, Rowland.

Wishart's—McKay Byrd, Lumberton, R. F. D. No. 5; J. P. West, Lumberton, R. F. D. No. 5; J. T. Phillips, Lumberton, R. F .D. No. 5; Gregory Lennon, Allenton; E R. Phillips, Allenton, R. F. D. No. 5;J. A. Branch, Lumberton; J. Pink Smith, Lumberton, R. F. D. No. 5; E. Israel, Allenton.

White House—B. L. Page, Fairmont; A. S. Thompson, Fairmont; C. A. Oliver, Marietta.

SCHOOLS AND ACADEMIES.

Alfordsville High School—Miss Belle Sawyer, Principal, Alfordsville.

Allendale High School—Archie McMillan, Principal, Melrose.

Black Swamp High School—At Grady. (No principal.)

Bethel Institute—Miss Mary N. McLauchlin, Principal, Branchville.

Hillside School—Miss Sallie Currie, Principal.

Stincean Institute—M. Shepherd, Principal, Orrum.

Parkton High School—R. E. Rickenbaker, Principal, Parkton.

St. Paul's High School—J. R. Dew, Principal, St. Pauls.

MINISTERS NOT IN TOWNS.

Baker, L. J., Parkton.
Barnes, K., Orrum.
Barnes, D. C., Orrum.
Bresson, W. L., Richardson.
Byrd, R. L., Taylorsville.
Clark, J. D., St. Pauls.
Cobb, J. W., Lumber Bridge.
Fleming, J. M., Lumberton.
Harrell, E. J., Lumber Bridge.
Harrelson, Hey, Homer.
Hester, C. R., St. Pauls.
Fulford, W. J., Raeford.
Hedgepeth, R. A., Barnesville.
Humphrey, D. B., Raeford.
Johnson, W. O., St. Pauls.
Johns, E. O., St. Pauls.
Morven, M. V., Howellsville.
Scott, J. J., Orrum.
Willes, W. W., Fairmont.

PHYSICIANS NOT IN TOWNS.

Poole, Claude, St. Pauls.
Northrop, T .L., St. Pauls.
Pate, Dr., Pembroke.
Early, W. W., Marietta.
Currie, W. S., Parkton.

SAW MILLS.

Kingsdale Lumber Co., Lumberton.
Powell, W. C., Lumberton.
Alma Lumber Co., Alma.
Cottingham, L. T., Lumber Co., Bellamy.
Alford, Neill, Floral College.
Barnard, B. F., Shannon.
Breece & McCormick, Pembroke.
Britt, G. T., Britts.
Butler, James, Tolarsville.
Culbreth, J. W., Pembroke.
Evans, A. D., St. Pauls.
Fitzhugh Lumber Co., Parkton.
Floyd, J. R., Barnesville.
Fore, P. A., Alma.
Hill, Henry & Son, Raeford.
Hodgin, J. H., Antioch.
Hughes, J. G. & G. C., Shannon.
Jones, H. L. & Co., Purvis.
Leggett, W. A., Nye.
Lewis, J. B., Inman.
McBryde & McPhaul Bros. Antioch.
McDonald, E. J. & Bros., Rennert.
McGirt, J. K., Wakulla.
McKay & Currie, Buie.
McKay, W .R., Floral College.
McMillan & Hughes, Parkton.
McWhite, W. R., Howellsville.
Odom, Opie, St. Pauls.
Prevatt, Giles & Co., Grady.
Price & Davis, Iona.
Rogers, D. M., Rochester.
Rozier, S. B., Rozier.
Shaw, L., St. Pauls.
St. Pauls Lumber Co., St. Pauls.
Thompson, G. L., Grady.
Tolar Bros., Rennert.
Tyner, L. E., Lowe.
Ward, J. W., Echo.
Williford & McRae, Raeford.
Willoughby, J. L., Grady.

PUBLIC SCHOOL TEACHERS.

Parham, Miss Mamie, Lumber Bridge.
Patterson, Miss Emmie, Fayetteville.
Surles, Miss Alice, Orrum.
Alderman, Miss Lillian, Red Springs.
McNeill, Miss Flora, Maxton.
Singletary, Miss Eliza, Orrum.
Tyner, Miss Addie, Buie.
Robertson, Miss Myrtle, Rowland.
Singletary, Miss Dolly, Lumberton.
Bracy, Miss May, Rowland.
Britt, Ira F., Lumberton.
McArthur, Miss Mary E., Lumberton.
Stewart, Charles, Pembroke.
Cooper, Miss Viola, Rowland.
McNaul, J. M., Fairmont.
Davis, Miss Effie, Maxton.
Roark, V. A., Lumberton.
Mitchell, A. F., Lowe.
Odum, Miss Verona, Pembroke.
Bullock, Miss Maude, Lumberton.
McLean, Miss Nannie S., Maxton.
Baker, Miss Alma, Parkton.
Humphrey, Miss Lena, St. Pauls.
Powers, Miss Blennie, Lumberton.
McNeill, Miss Effie B., Red Springs.
Russ, Miss Lena, Lumberton.
Mercer, A. B., Lumberton.
Williamson, Miss Ethel, Lumberton.
Watson, Miss Docia, Marietta.
Britt, Miss Dovie, Lumberton.
Cobb, Miss Ethel, St. Pauls.
Oliver, Mrs. W. P., Marietta.
McNair, Miss Elizabeth, Maxton.
Humphrey, Mrs. F. P., Lumberton.
Stewart, Miss Janie, Maxton.
Culbreth, Miss Mary L., Parkton.
Arrowood, C. F., St. Pauls.
Carmichael, H. C., Rowland.
Page, G. G., Wakulla.

Moore, Miss Maude, Orrum.
Wilson, Mrs. S. P., Orrum.
Marshall, Miss Huldah, Marietta.
Daniel, Miss Minnie, Rowland.
McKenzie, Miss Kate, Rowland.
McCallum, Miss Grace, Rowland.
Stacy, H. E. Rowland.
Wilson, S. P., Orrum.
Carpening, Miss Clara, Orrum.
Bowers, Miss Nellie, Lumberton.
Carroll, Miss Georgia, Lumber Bridge.
Lewellyn, Miss Mabel, Raynham.
Clark, Miss Olive, Maxton.
Evans, J. E., Red Springs.
Knowles, D. S., Lumberton.
Wright, Miss Fannie, Rennert.
Jones, H. B., Lumber Bridge.
McMillan, R. L., Red Springs.
Brown, Miss Effie, Red Springs.
Jernigan, F. L., Marietta.
Dunlap, Miss Mattie C., Barnesville.
Folger, M. N., Pembroke.
Pitman, Miss Ora, Lumberton.
Hatcher, Miss Lean, Elrod.
Price, J. P., Proctorville.
Jenrette, W. T., Fairmont.
Jenrette, Mrs. W. T., Fairmont.
Register, Miss Flora K., St. Pauls.
Warwick, George, Barnesville.
Harkrader, Miss Lillian, McDonald.
DeVane, Miss Lillian, Shannon.
Withers, Miss Annie, Lumberton.
Johnson, Miss Annie, Lumberton.
McMillan, Miss Kate, Red Springs.
Buie, Miss Katie McL., Red Springs.
Oliver, Miss Katie, Lumberton.
Oliver, Miss Rachael, Red Springs.
Davis, Miss Effie, Maxton.
McMillan, Miss Lettie, Barnesville.
McMillan, Miss Mary Lee, Lumberton.
Reynolds, O. G., Purvis.
Israel, A. E., Lumberton.
Cashwell, Miss Iris, Lumberton.
Britt, Miss Cora L., Lumberton.
Thompson, H. E., Lumberton.
Mercer, Miss Mary E., Howellsville.
McNeill, Miss Mary, Lumberton.
Bridges, C. B., Rowland.
MacLeod, Miss Martha, Red Springs.
Floyd, Miss Agnes, Fairmont.
McArthur, Miss Annie, Hope Mills.
Johnson, Miss Belle, St. Pauls.
Johnson, Miss Nora, St. Pauls.
Brown, Miss Mabel S., Pembroke.
Blanchard, Miss Sara, St. Pauls
McNeill, Miss Mary, Maxton.
McLeod, Miss Isabel, Maxton.
Harts, Miss Gertrude, Parkton.
McArthur, Miss Mattie, Hope Mills.
Stephens, Miss Lucy, Fairmont.
Barker, Miss Lillie, Lumberton.
Britt, Miss Made, Lumberton.
Barker, Miss Bonnie, Purvis.
Graham, Miss Brennie, Tolarsville.
McIntyre, Miss Katie Lee, Red Springs.
Wilson, Chappel, Lumberton.
Stone, Thaddeus, Lumberton.
McDuffie, Miss Mary, Raeford.
McDuffie, Miss Kate, Raeford.
Pace, Geo. T., Red Springs.
DeVane, Miss Annie Belle, Red Springs.
McEeachern, Miss Julia, Red Springs.
Forbis, J. H., Parkton.
Stewart, Miss Mary A., Parkton.
Cable, Miss, Parkton.
Butler, Miss Florence, Lumberton.
Higley, Miss Ethel, Lumberton.
McQueen, Miss Flora, Raeford.
John, Miss Cora, Rex.
Johnson, Mr. Red Springs.
McArthur, Miss Fannie, Lumberton.
Burns, Miss May, Maxton.
Singletary, Claude, Barnesville.
Campbell, Miss, Fairmont.
Rogers, Miss, Marietta.
McBryde, Miss Jane, Red Springs.
Lentz, Miss Mattie, Raeford.

MERCHANTS NOT IN TOWNS.

Pembroke Mercantile Co., Pembroke.
Stansell, B., Allenton.
Hodgin, H. H. & Sons, Antioch.
Barnes, R. R. Barnesville.
Inman, Robert, Marietta.
Williamson, W. M. Elrod.
McMillan Co., Hughes, Parkton.
McLean & Co., Ashpole.
McLaughlin, T. W., Bowmore.
Wilkes, J. W., Bowmore.
Patterson, McN., Elrod.
Pool, R. H., Elrod.
Alford, Neill, Floral College.
Townsend, W. C., Lowe.
Tyner, L. E., Lowe.
Savage, W. A., Moss Neck.
Arnett, J. McL. & Co., Orrum.
Britt, Wm. O., Orrum.
McNeill, Neill, Parkton.
Livermore, R. W., Pates.
Breece & McCormick, Pembroke.
Thagard, A. A., Pembroke.
Townsend, J. L., Raynham.
Rogers, D. M., Rochester.
Rozier, S. B., Rozier.
Townsend, L. H., Townsend.

COTTON GINS.

Alford, Neill, Floral College.
Atkinson, Hybert, Leesville.
Baxley, Dennis, Cromartie.
Butler, James, Tolarsville.
Cox, C. B. & Co., Alfordsville.
McEachern, A. R., St. Pauls.
Shaw & Johnson, St. Pauls.
Fisher, W. H., Tolarsville.
Culbreth, J. W., Moss Neck.
Dew, C. C., Raeford.
Edens, Allen, Echo.
Edmond, Mrs. L. A., Charm.
Evans, A. D., St. Pauls.
Faulk, O. C., Refuge.
Fletcher, R. J., Wakulla.
Floyd, J. R., Barnesville.
Graham, J. M., Pike.
Graham, Richard, Bowmore.
Hodgin, H. H., Antioch.

Hamer, L. R., Fulmore.
Leggett, W. A., Nye.
Lewis, J. B., Inman.
Livermore, R. W., Pates.
McBryde, Thomas, Ryan.
McGeachy, Robert, St. Pauls.
McGirt, J. K., Wakulla.
McCoy, W. R., Floral College.
McLean, A. D., Branchville.
McMillan & Hughes, Parkton.
Oliver, A. C., Affinity.
Oliver, J .S., Affinity.
Page, Oscar, Affinity.
Page, Timothy, Affinity.
Parker, J. F., McDonalds.
Pates, C. T., Purvis.
Price & Davis, Iona.
Rogers, D. M., Rochester.
Rowan, J. C., Grady.
Rozier, S. B., Rozier.
Shaw, L., St. Pauls.
Smith, S. J., Raynham.
Stancil, B., Allenton.
Stewart, D. L., Alma.
Thompson, D. L., Grady.
Tolar Bros., Rennert.
Townsend, L. H., Townsend.
Townsend, S. R., Red Banks.
Tyner, L. E., Lowe.
Ward, J. W., Echo.
Britt, S. E., Lumberton.

LUMBERTON.

Population. 1910, 6,000.

Value real estate, $626,000; value personal property, $568,000.

Tax Rate: $1.71.

Bonded debt, $105,000; floating debt, $8,000.

TOWN OFFICERS.

Mayor—J. A. Rowland.
Chief of Police—H. H. Redfern.
City Clerk—W. Lennon.
Treasurer—W. Lennon.
Tax Collector—A. P. Caldwell.
Standard-Keeper—A. B. Fisher.
City Attorney—E. M. Britt.
City Supt. Health—John Knox, Jr.
Postmaster—R. M. Norment.
R. R. Agents—M. Beverly, Seaboard Air Line Railroad; E. B. Huggins, V. & C. S. R. R.
Express Agent—F. J. Thomas.
Telephone Manager—Mr. Branch, Bell Telephone Co.
Telegraph Manager—S. H. Hamilton, Western Union.

MINISTERS AND CHURCHES.

Baptist—C. H. Durham.
Methodist—E. M. Hoyle.
Presbyterian—
Jewish Synagogue—M. Schocbet.
Holiness—F. Weiss.

SCHOOLS AND ACADEMIES.

Lumberton Graded School—R. E. Sentelle, Supt.

HOTELS AND BOARDING HOUSES.

Waverly Hotel.
Lumberton Hotel.
Dixie Cafe.

BANKS AND BANKERS.

Farmers and Merchants Bank—T. A. McNeill, President; T. C. Evans, Cashier.
Bank of Lumberton—A. W. McLean, President; A. W. Peace, Cashier.
First National Bank—G. B. McLeod, President; H. M. McAllister, Cashier.
Robeson County Loan & Trust Co.—A. W. McLean, President; A. T. McLean, Cashier.

BAKERS.

Morris Bakery.

BRICK MANUFACTURERS.

Acme Brick Co.

BOOT AND SHOE DEALERS.

Townsend Bros.
Crump & Floyd.

BOOK STORES.

Caldwell & Carlyle.
Crump & Floyd.

BUTCHERS AND DEALERS IN CATTLE.

Hinds, A. H.
Cole, Charley.

CARRIAGE DEALERS AND M'F'RS.

Fuller, C. M., & Son.
Thompson, W. O.
White, A. E.

CLUBS.

Industrial and Commercial Club.

COMMISSION MERCHANTS.

Whitfield & French.

COTTON AND HOSIERY MILLS.

Lumberton Cotton Mills Co.
Dresden Cotton Mills Co.
National Cotton Mills Co.
Jennings Cotton Milling Co.

CONFECTIONERY DEALERS.

Redmond, C. B.

CONTRACTORS AND BUILDERS.

Walters, D. P.

COAL AND WOOD DEALERS.

Caldwell & Carlyle.
McAllister Hardware Co.

CHAMBER OF COMMERCE.

Industrial and Commercial Club, R. D. Caldwell, President; Mr. Creighton, Secretary and Treasurer.

CLOTHIERS AND MEN'S FURNISHERS.

Townsend Bros.

COTTON GINS.

Lumberton Cotton Oil and Ginning Co.

DEPARTMENT STORES.

Caldwell & Carlyle.
Caldwell, L. H.
White & Gough, Inc.

DENTISTS.

Regan, J. D.
Graham, R. F.
Allen, R. T.

DRUGGISTS.

McMillan, J. D. & Son.
Pope Drug Co.
Lumberton Drug Co.

DOCTORS.

Norment, R. M.
Norment, T. A., Jr.
Knox, John, Jr.
Kitchin, T. D.
McPhaul, W. A.
Thompson, N. A.
Johnson, T. C.
Pope, H. T.
Grantham, Dr.
Crow, J. J.

OPTICIANS.

Humphrey, H. B.

DRY GOODS AND NOTIONS.

Caldwell & Carlyle.
Caldwell, L. H.
Crump & Floyd.
Biggs, J. T. & Co.
Biggs, K. M.
White & Gough.

FRUIT DEALERS.

Blackburn, J. M.
Moore, I. J.
Blake, P. C.
Phillips, A. R.
Redmond, C. B.

FERTILIZER DEALERS & M'F'RS.

Lumberton Cotton Oil & Ginning Co.
Prevatt, W. J.
Caldwell, L. H.
Caldwell & Carlyle.

FISH AND OYSTER DEALERS.

Redmond, C. B.
Phillips, A. R.

FURNITURE DEALERS.

Eagle Furniture and Carpet Co.

GROCERS.

Wishart, J. H.
Branch, J. A.
Redmond, C. B.
Whitfield & Finch. (Wholesale.)

HARDWARE DEALERS.

McAllister Hardware Co.
Caldwell, L. H.
Caldwell & Carlyle.

HOSPITALS.

Thompson Sanatarium.

INSURANCE AGENTS.

Caldwell, A. P. (Life and Fire.)
Williams, Q. T. (Fire.)
Hamilton, S. H. (Fire.)
Page, E. E. (Life.)
Barker, J. A. (Life).
Norment, T. A. (Life and Fire.)

JEWELERS.

Boykin, H. C.
Humphrey, H. B.

GARAGES.

Lumberton Auto Co.
McAllister & McLeod Machine Shops (Inc.).

LAUNDRIES.

Lumberton Steam Laundry.
Der Chun Laundry.

LAWYERS.

Lee, Robert E.
McLean, J. Dixon.
McLean, A. W.
Snow, W. B.
Skipper, C. B.
Johnson, T. L.
McNeill, Sr., T. A.
McNeill, Jr., T. A.
McDairmid, T. N.
Britt, E. M.
Britt, E. J.
McIntyre, S.
Lawrence, R. C.
Proctor, J. D.
Kinlaw, W. H.
Taylor, V. H.
Wishart, Wade
Nash, A.
Shaw, D. P.
Lennon, W.

LUMBER M'F'RS AND DEALERS.

Kingsdale Lumber Co.

PAINT AND OIL DEALERS.

McAllister Hardware Co.
Caldwell, L. H.
Caldwell & Carlyle.

PAINTERS.

Whaley, W. W.

PLUMBERS.

McAllister Hardware Co.

PIANO AND ORGAN DEALERS.

Blocker Bros.
Eagle Furniture and Carpet Co.

PHOTOGRAPHERS.

Waite, E. J.

PRINTING OFFICES.

Freeman Printing Co.

NEWSPAPERS AND EDITORS.

Robeson Advance—Richard M. Norment, Jr., Editor.
The Robesonian—P. A. Bryant, Editor.

ELECTRICIANS.

Sipher, E. G.

REAL ESTATE AGENTS.

Robeson Loan & Realty Co.

LIVERY STABLES.

Morrison Live Stock and Exchange Co. (Inc.)
French, W. F., & Co.
Fuller, C. M., & Son.
Linkhaw, W. I.
Prevott, Chas., & Co.
Carlyle, W. W.

SHINGLE DEALERS.

Bee Gee Manufacturing Co.
Whaley, L. E.

TAILORS.

McAllister Bros.

UNDERTAKERS AND EMBALMERS.

Caldwell & Carlyle.

VETERINARY SURGEONS.

Edmunds, W. O.

WALL PAPER DEALERS.

McMillan, J. D. & Son.

MANUFACTURING PLANTS.

Robeson Soda Water Co. (Soft Drinks.)
Humphrey, R. B. (Novelty Works).
Freeman, Chas. (Novelty Works.)
McAllister Hardware Co.
Caldwell, L. H.
Caldwell & Carlyle.
Lumberton Cotton Oil & Ginnery Co.

FAIRMONT.

Incorporated in 1901.
Population, 1909: White, 1,000; colored, 700; total, 1,700.
Value real estate, $100,000; value personal property, $30,000.
Tax Rate: 50c. on the $100.

TOWN OFFICERS.

Mayor—E. Fisher.
Postmaster—N. T. Andrews.
Chief of Police—N. W. Jenkins.
R. R. Agent—E. Fisher, Atlantic Coast Line Railroad Co.
Manager Telegraph—E. Fisher.

MINISTERS AND CHURCHES.

Methodist—W. B. Jenkins.
Baptist—Rev. Mr. Bridgers.
Presbyterian—Rev. Mr. McLane.

DENTISTS.

Pitman, F. H.

INSURANCE AGENTS.

B. L. Page.

NEWSPAPERS AND EDITORS.

Fairmont Messenger (Weekly)—E. W. Floyd, Editor.

BANKS AND BANKERS.

Bank of Fairmont—A. S. Thompson, President; F. L. Blue, Cashier.

DOCTORS.

Brown, J. P.
Stephens, W. T.
Ricks, L. E.

DRUGGISTS.

Pittman Drug Co.
Pittman, H. H.

GENERAL MERCHANDISE.

Fairmont Hardware Co.
Floyd, P. R. & Co.
McLean, J. D. & Co.
White & Gouch.
Floyd, O. I. Co.
Floyd, A. J.
Lewis, Miss Lorena.
Bullock, A. C.
Thompson, J. E.
Humphrey, W. H.
Murphrey, Wm.
Dunnie, Sam.
Cobb, J. R.
McDaniel, A. L. & Co.
Jones, W. A. & Co.
Floyd, A. F.
McDaniel, E. V.
Thompson, A. C.
Beaufort Lumber Co. Store.

MANUFACTURING PLANTS.

Fairmont Novelty Works.
Beaufort County Lumber Co.
Knight-Cashwell Mill and Novelty Works.
Ashpole Ginning Co.
Fairmont Ginning Co.
J. F. Stubbs Novelty Works.
Clifton Rankin. (Saw Mill.)
J. D. Lewis. (Saw Mill.)
Elwanger, Wm. (Saw Mill).

RED SPRINGS.

Incorporated in 1887.
Population, 1909: White, 900; colored, 600; total, 1,500.
Value real estate, $750,000; valne personal property, $350,000.
Tax Rate: 60c. on the $100.

TOWN OFFICERS.

Mayor—A. B. Pearsall.
Postmaster—Mrs. J. C. Snoddy.
Chief of Police—R. B. Lindsay.
R. R. Agent—H. S. Toon, Atlantic Coast Line Railroad Co.
Manager Telegraph—H. S. Toon, Western Union.

MINISTERS AND CHURCHES.

Presbyterian—R. W. Jopling, Pastor.
Methodist—Rev. Mr. Cotton.
Baptist—No Pastor.

SCHOOLS AND ACADEMIES.

Southern Presbyterian College—Dr. Vardell, President.
Red Springs Graded School—G. T. Pace, Principal.

BANKS AND BANKERS.

Bank of Red Springs—A. B. Pearsall, President; J. S. Jones, Cashier.
Carolina Bank and Trust Co.—W. E. Garret, President; R. C. Mullican, Cashier.

DOCTORS.

McMillan, J. L.
McMillan, B. F.
Hodgin, H. H.
McMillan, R. D.
Dr. Shubert.

DRUGGISTS.

Red Springs Drug Co.
Townsend Pharmacy.

BUILDING & LOAN ASSOCIATIONS.

Red Springs B. & L. Asso.

GENERAL MERCHANDISE.

Sikes, Singleton Co.
Red Springs Trading Co.
Willis & Baxley.
Cope, E. C.
Garrett & McNeill.
Meyer, M. E.
Council, W. J.
Jessup, Frank.
Talbott, M. S.
Shooter, Mrs. Nellie.
Brown, Miss K. R.
Wright, S. W.
Thrower, John J., Co.
Marrow, C. T. (Hardware).
Dean, W. G.

Red Springs Jewelry Co.
Williams & Townsend.
Luck Bonds.
Kay, W. P.
McCallum, Frank.

HOTELS AND BOARDING HOUSES.

Red Springs Hotel.
McPhaul House.
McQueen House.
Shooter House.

LIVERY STABLES.

Townsend & Brewer.
Dew, D. L.

LAWYERS.

Spell, A. P.
McMillan, Hamilton.

INSURANCE AGENTS.

Huggins & McRae.
McCallum, A. T. & Co.

DENTISTS.

Gibson, H. B.

NEWSPAPERS AND EDITORS.

Red Springs Citizen (Weekly)—A. B. Branch, Editor.

MANUFACTURING PLANTS.

Red Springs Lumber Co.
Love Lumber Co.
Love Planing Plant.
Huggins Plow Factory.
C. E. Zedaker Novelty Co.

ROWLAND.

Incorporated in 1888.
Population, 1909: White 750; colored, 100; total, 850.
Value real estate, $450,000; value personal property, $200,000.
Tax Rate: 83 1-3c. on the $100.

TOWN OFFICERS.

Mayor—D. W. Bullock.
Postmaster—H. S. Smith.
Chief of Police—D. W. Newton.
R. R. Agent—R. S. Dickinson, Atlantic Coast Line.
Manager Telegraph—R. S. Dickinson, Western Union.

MINISTERS AND CHURCHES.

Methodist—F. B. McCall, Pastor.
Presbyterian—A. W. Crawford, J. M. McLain, Pastor.
Baptist—W. S. Ballard, Pastor.

SCHOOLS AND ACADEMIES.

Rowland High School—Wm. C. Herbert, Principal.

BANKS AND BANKERS.

Bank of Rowland—Allen Edens, President; W. F. Bristow, Cashier.

DOCTORS.

Reedy, Howard.
Pate, G. M.
Evans, W. E.
Smith, N. McN.

DENTISTS.

Lennon, C. H.

DRUGGISTS AND DRUG STORES.

Rowland Drug Co.
Ward, H. B.

GENERAL MERCHANDISE.

Bullock, A. L. & W. F.
McCormick, H. K.
Webster, W. W.
Cash Grocery Store.
People's Hardware and Furniture Co.
Bullock & Cox.
Hedgpeth & Chitty.
Rowland Grocery Co.
Draughon, R. T.
Jordan, F. F.
Margolis Bros.
Bracy, J. McR.
Campbell, Geo. R. & Son.
The McArn Co.
Rowland Hardware and Supply Co
Ward, Jno. W.
Stackhouse, T. W.
Adams, S. L.
Lytch, Mrs. Milton.

HOTELS AND BOARDING HOUSES.

The Flowers House.
Rudy House.

LAWYERS.

Wootten, E. L.

LIVERY STABLES.

McCormick, H. K.
Norton, J. T.

BUILDING & LOAN ASSOCIATIONS.

Rowland Building and Loan Association.
Rowland Loan and Trust Co.

NEWSPAPERS AND EDITORS.

Rowland Sun (Weekly)—A. C. Johnston, Editor.

INSURANCE AGENTS.

Brake & Biggs.
Rowland Loan and Trust Co.

MANUFACTURING PLANTS.

Rowland Oil and Fertilizer Co.
Rankin, Chas. (Saw Mills.)
Bracy Bros. (Saw Mills and Brick Yard.)

LUMBER BRIDGE.

Incorporated in 1891.
Population, 1909: White, 203; colored, 68; total, 271.
Value real estate, $56,148.38; value personal property, $15,510.
Tax Rate: 10c on $100 valuation.

TOWN OFFICERS.

Mayor—J. W. Hall.
Postmaster—D. M. Hall.
Chief of Police—J. E. Clifton.
R. R. Agent—A. E. Conaly, Atlantic Coast Line Railroad.
Manager Telegraph—A. E. Conoly, Western Union.

MINISTERS AND CHURCHES.

Presbyterian—H. M. Dixon, Pastor.
Baptist—E. J. Harrell, Pastor.

SCHOOLS AND ACADEMIES.

Lumber Bridge Graded School—P. C. Cullum, Principal.

DOCTORS.

Stamps, Thos.
Surles, J. B.

GENERAL MERCHANDISE.
Hall, D. M. & Co.
Marley, M. L.
Farmers' Trading Co.
Shaw, N. & Co.
Hall, W. H.
Wilkes, D. G.
HOTELS AND BOARDING HOUSES.
Sinclair Hotel.
LIVERY STABLES.
Sinclair, D. L.
MANUFACTURING PLANTS.
Clifton, J. E. (WWagons and Log Carts).
Clifton, J. E. (Corn Mill).
Marley, M. L. (Cotton Ginnery.)
INSURANCE AGENTS.
Shaw, J. L. (Fire.)

MAXTON.

Incorporated in 1874.
Population, 1909: White, 1,000; colored, 700; total, 1,700.
Value real estate and personal property, $605,000.
Tax Rate: $1.41 2-3c. on the $100.
TOWN OFFICERS.
Mayor—J. C. Parish.
Postmaster—W. M. Currie.
Chief of Police—S. H. Dunlap.
R. R. Agent—F. C. Frostic, Seaboard Air Line Railroad; G. H. Cooper, Atlantic Coast Line.
Manager Telegraph—F. C. Frostic, Western Union.
MINISTERS AND CHURCHES.
Methodist Episcopal—A. P. Tyre.
Presbyterian—H. G. Hill.
Baptist—A. A. McClelland.
LAWYERS.
McLean & Wiggins.
Patterson, G. B.
McLean, B. F.
Shaw, J. A.
SCHOOLS AND ACADEMIES.
Maxton Graded Schools—R. L Thomason, Principal.
Carolina College—Rev. Euclid McWhorter, President. (In course of construction.)
BANKS AND BANKERS.
Bank of Maxton—T. O. Evans, President; Lacy Williams, Cashier.
Bank of Robeson—Julian S. Carr, President; O. C. Spaulding, Cashier.
DOCTORS.
Croom, Sr., J. D.
Croom, A. B.
Kirkpatrick, L. R.
Gibson, M. R.
DENTISTS.
Croom, Jr., J. D.
McIver, D. C.
DRUGGISTS AND DRUG STORES.
Barnes Bros. Drug Co.
Hauser's Pharmacy.
WATER WORKS.
Maxton Water Works. (Plant owned by city.)
GENERAL MERCHANDISE.
Currie-Patterson Co. (Inc.)
Carter, J. W.
Weatherly, Walker & McQueen.
White & Gough.
The McKinnon Co.
McRae Co
Pool, J. T.
Jones, A. L.
McQueen & McQueen.
FURNITURE DEALERS.
McNair, A. M.
HOTELS AND BOARDING HOUSES.
The McRae Hotel.
Maple Shade Inn.
LIVERY STABLES.
McKinnon, Currie Co.
Cooper, B. H.
BROKERS.
McLean & Croom.
Leach & Glass.
Phillips, B. W.
INSURANCE AGENTS.
Evans, T. O.
McLean, Hector.
Morrison, A. McL.
NEWSPAPERS AND EDITORS.
The Scottish Chief (Weekly)—W. B. Harker, Editor.
PRINTING OFFICES.
The Scottish Chief Job Office, W. B. Harker, Owner.
GINS.
Farmers Ginnery.
Maxton Ginning Co.
MANUFACTURING PLANTS.
United Lumber Co.
Maxton Sash and Door Co.
Elba Cotton Seed Oil Co. (Oil and Fertilizers.)

ROCKINGHAM COUNTY.

COUNTY SEAT, WENTWORTH.

Population: (Census 1910), 36,442.
Formed in 1785. Named in honor of Lord Wentworth, Marquis of Rockingham.
Area: 550 square miles.
Value of real estate, $4,210,626; value of personal property, $3,331,438.
Property listed in 1910 by whites, $7,239,800; by negroes, $302,264.
No. of Schools: For whites, 71; for negroes, 41.
Tax Rate: County purposes, 37c. on the $100; special, 25c. on the $100.
County bonded debt, $5,700.
Public Roads: No. miles, 200. Worked by convict system.

RAILROAD, TELEGRAPH AND EXPRESS COMPANIES.

Southern Railway, 21.65 miles, assessed value	$630,728.00
Atlantic and Yadkin Railway, 10.44 miles, assessed value	104,377.35
Southern Bell Telephone and Telegraph Co., assessed value	11,224.00
Pullman Co., assessed value	3,832.05
Southern Express Co., assessed value	5,490.80
Western Union Telegraph Co., assessed value	32,946.47
Danville and Western Railway, 7.25 miles, assessed value	36,250.00
Norfolk and Western Railway, 20.02 miles, assessed value	347,597.25
International Telephone Co., assessed value	2,000.00
Merchants Despatch Transportation Co., assessed value	1,333.00
American Telephone and Telegraph Co., assessed value	8,524.00
Postal Telegraph-Cable Co., assessed value	2,940.60
Good Will Telephone Co., assessed value	312.00
Farmers Telephone Co., assessed value	120.00

Superior Court Terms: February 27th, (2 weeks), civil and criminal cases; June 12th, civil cases only; July 31st, criminal cases only; November 6th, civil and criminal cases.

COUNTY OFFICERS.

Clerk of the Court—Jas. T. Smith, Wentworth.

Sheriff—M. F. Pinnix, Reidsville.

Register of Deeds—J. P. McMichael, Wentworth.

Treasurer—M. F. Pinnix, Reidsville.

Coroner—W. T. Robeson, Reidsville.

Surveyor—S. B. Dameron, Reidsville.

Co. Supt of Health—Samuel Ellington, Wentworth.

Co. Supt. of Schools—L. N. Hickerson, Wentworth.

Supt. of County Home—Layton Foard, Reidsville, R. F. D. No. 4.

Supt. of Roads—C. L. Jones, Reidsville, R. F. D. No. 4.

Co. Board of Education—Geo. W. Martin, (chrm.), Madison; Robt. H. Ivie, Leaksville; Walter J. Williams, Summerfield, R. F. D.

County Commissioners—R. S. Montgomery, (chrm.), Reidsville; J. A. Benton, Ruffin; A. C. Phelps, Draper; R. B. Price, Stoneville; T. R. Pratt, Madison.

County Attorneys—Humphreys & Sharp, Reidsville.

County Jailer — Shade Martin, Wentworth.

JUSTICES OF THE PEACE.

Huntsville Township—L. A. Southern, Stokesdale, R. F. D.; W. R. Gentry, Stokesdale, R. F. D.; D. A. Walker, Stokesdale, R. F. D.; J. Mott Lindsay, Madison, R. F. D.

Leaksville—J. Allen Hopper, Leaksville, R. F. D.; B. K. Terry, Draper; J. S. Hopper, Spray; W. W. W. Auburn, Spray; W. A. Manly, Spray; Jno. M. Washburn, Spray.

Mayo—N. S. Smith, Stoneville.

Madison—R. R. Sutterfield, Stoneville, R. F. D.; E. L. Hege, Mayodan; J. A. Pratt, Madison; J. H. Ault, Mayodan.

New Bethel—A. H. Garrett, Summerfield, R. F. D.; T. B. Wilson, Madison, R. F. D.; W. I. Witty, Summerfield, R. F. D.; W. G. Sharp, Wentworth, R. F. D. No. 1; W. J. Williams, Summerfield, R. F. D.

Price—W. J. Grogan, Price, R. F. D.

Reidsville—John G. Staples, Reidsville; W. D. Hightower, Reidsville; J. V. Apple, Reidsville, R. F. D. No. 1; J. H. Bennett, Reidsville, R. F. D.

Ruffin—W. H. Powell, Ruffin, R. F. D.; A. N. Atkinson, Ruffin, R. F. D.; W. F. Pritchett, Ruffin, R. F. D.

Simpsonville — Samuel E. Gunn, Reidsville, R. F. D. No. 2; D. Ernest Purcell, Wentworth, R. F. D. No. 1.

Wentworth—David M. Moore, Reidsville, R. F. D. No. 5; A. J. Whitemore, Wentworth; Robt. P. Mitchell, Wentworth.

Williamsburg—Geo. T. Davis, Reidsville, R. F. D. No. 1; Joseph L. Waywick, McIver.

MINISTERS NOT IN TOWNS.

Mt. Hermon—S. J. Beeker, Spray.

New London— L. I. Cox, Elon College.

Howard's Chapel—L. I. Cox, Elon College.

Mt. Bethel — L. I. Cox, Elon College.

SCHOOLS AND ACADEMIES NOT IN TOWNS.

New Bethel Academy—Intelligence.

Barham High School—Madison, R. F. D.

PHYSICIANS NOT IN TOWNS.

Stewart, J. T., Summerfield, R. F. D. No. 1.

Johnson, W. A., Reidsville, R. F. D. No. 2.

MERCHANTS NOT IN TOWNS.

Baynes, Jonathan, Wentworth, R. F. D. No. 1.

Wall & Sons, A. D., Wentworth, R. F. D. No. 1.

Gunn, J. A., Wentworth, R. F. D. No. 1.

Estes, Geo. W., Madison, R. F. D. No. 2.

McCallum, Geo., Madison, R. F. D. No. 2.

FLOUR, CORN AND FEED MILLS.

McCollum, T. R., Wentworth.

PUBLIC SCHOOL TEACHERS.

Withers, Miss Bessie, Madison, R. F. D. No. 1.

Burton, Miss Frances, Madison ,R. F. D. No. 1.

Cardwell, Miss Edna, Stokesdale, R. F. D. No. 1.

Sharp, Miss Lizzie, Stokesdale, R. F. D. No. 1.

Knight, Miss Cora, Stokesdale, R. F. D. No. 1.

Jones, Mrs. Susan A., Stokesdale, R. F. D. No. 1.

Johnston, Miss Robbie, Stokesdale, R. F. D. No. 1.

Stewart, Miss Claudia, Stokesdale, R. F. D. No. 1.

Stewart, Mrs. Eliza, Stokesdale, R. F. D. No. 2.

Goolsby, Miss Posey, Stokesdale, R. F. D. No. 2.

Deshazo, Geo. W., Spray.

Deshazo, Miss Minnie, Spray.

Sweaney, Miss Iola, Spray.

Foard, Miss Lizzie, Spray.

Lewis, Miss Leslie, Spray.

Carter, Miss Emma, Spray.

Fagg, Miss Maud, Spray.

Lindsey, Miss Octola, Spray.

Garrett, Miss Annie, Draper.

Anderson, Miss Ellie, Draper.

Rangeley, Miss Liza, Draper.

King, Miss Edna, Byrdville, Va., R. F. D. No. 2.

King, Miss Sue Joe, Leaksville, R. F. D. No. 1.

Deshazo, Miss Myrtle, Mayodan, R. F. D.

Neal, Miss Elizabeth, Stoneville. R. F. D. No. 3.

Glenn, Miss Minnie, Stoneville. R. F. D. No. 3.

Highfill, Miss Susie, Mayodan, R. F. D. No. 1.

Rutledge, Miss Julia, Mayodan, R. F. D. No. 1.

Crutchfield, J. E., Madison.

Watkins, Miss Georgia, Madison.

Terry, Miss Bessie, Madison.

Cunningham, Miss Mildred, Madison.

Smith, Miss Annie, Madison.

Weathersby, Mrs. L. W., Mayodan.

Hill, Miss Minnie D., Mayodan.

Wall, Miss Sallie, Stoneville, R. F. D. No. 1.

Summers, Miss Ida, Mayodan.

Burton, Miss Nellie, Stoneville, R. F. D. No. 2.

Walker, Miss Lora, Stoneville, R. F. D. No. 1.

Truitt, John G., Stoneville, R. F. D. No. 2.

Garrett, A. E., Stoneville.

Pigg, Miss Clara, Stoneville.

Fagg, Miss Cassie, Stoneville.

Penn, Miss Gussie, Stoneville, R. F. D. No. 2.

Wilson, Miss Carrie B., Madison, R. F. D. No. 1.

Paschal, Miss Bettie, Madison, R. F. D. No. 1.

Horsford, Miss Lucy, Madison, R. F. D. No. 1.

Harris, Miss Mamie, Madison, R. F. D. No. 1.

Gentry, J. C., Stokesdale, R. F. D. No. 2.

Price, Miss Ruth, Madison, R. F. D. No. 1.

Griffin, C. C., Summerfield, R. F. D. No. 1.

Long, Miss Addie, Summerfield, R. F. D. No. 1.

Hodgin, Miss Lena, Sumerfield, R. F. D. No. 1.

Witty, Miss Della, Summerfield, R. F. D. No. 1.

Crumpler, R. P., Summerfield, R. F. D. No. 1.

McCollum, Miss Nora, Summerfield, R. F. D.

Sharp, Miss Lizzie, Summerfield, R. F. D.

Cummings, Miss Gladys, Summerfield, R. F. D.

Benbow, J. L., Summerfield, R. F. D.

Sharp, W. G., Wentworth, R. F. D. No. 1.

Bennett, Mark, Price.

Sharp, Eugene, Price, R. F. D.

Rakestraw, Mrs. W. G., Price, R. F. D.

Stanford, W. A., Stoneville.

Wariner, Miss Agnes, Reidsville, R. F. D. No. 4.

Terry, Mrs. C. J., Reidsville, R. F. D. No. 5.

Jones, Miss Annie, Reidsville, R. F. D. No. 1.

Wray, Miss Helen, Forshee.

Covington, Miss Nannie, Reidsville, R. F. D. No. 6.

Bennett, Miss Sallie, Reidsville, R. F. D. No. 6.

Lasley, Miss Essie, Reidsville, R. F. D. No. 1.

Fonville, Mrs. Lucy M., Reidsville, R. F. D. No. 5.

Wilson, Miss Susie, Pelham, R. F. D. No. 2.

Raine, Miss Mary, Ruffin, R. F. D.

Davis, Miss Clara, Ruffin, R. F. D.

Womack, Miss Hester, Ruffin, R. F. D.

Rice, Miss Mattie, Reidsville, R. F. D. No. 3.

Foster, Mrs. Loula, Ruffin, R. F. D.

Smith, Miss Fannie, Ruffin, R. F. D.

Humphreys, T. F., Wentworth, R. F. D. No. 1.

Malloy, Miss Lelia, Wentworth, R. F. D. No. 1.

Lovings, Miss Emma, Reidsville, R. F. D. No. 2.

Walker, Miss Mary, Reidsville, R. F. D. No. 2.
Moore, Miss Myrtle, Reidsville, R. F. D. No. 2.
Chandler, Miss Bessie, Reidsville, R. F. D. No. 2.
Wall, Miss Roberta, Reidsville, R. F. D. No. 2.
Sikes, Miss Alma, Reidsville, R. F. D. No. 2.
Lester, Miss Cora, Reidsville, R. F. D. No. 2.
Van Hook, Miss Maud, Benaja.
Bennett, Junius, Wentworth.
Compton, Miss Kittie May, Wentworth.
Clark, Miss Ruth, Wentworth.
Comer, Miss Sallie, Wentworth, R. F. D. No. 1.
Meador, Miss Minnie, Reidsville, R. F. D. No. 4.
Glenn, Miss Lillie, Reidsville, R. F. D. No. 3.
Moseley, Miss Annie, Reidsville, R. F. D. No. 3.
Garrett, Miss Mary, Reidsville, R. F. D. No. 3.
Dallas, Mrs. Chas. L., Reidsville, R. F. D. No. 4.
McDonald, Miss Etta, Reidsville, R. F. D. No. 4.
Lasley, Miss Lillian, Wentworth, R. F. D. No. 1.
McCollum, C. G., Madison, R. F. D. No. 2.
Carter, Miss Claudia, Madison, R. F. D. No. 3.
Moore, Miss Maud, Reidsville, R. F. D. No. 3.
Lemons, Miss Queen, McIver.
Lemons, Miss Augusta, Ruffin, R. F. D.
Slade, Miss Annie I., McIver, R. F. D.
Bell, Miss Victoria, McIver, R. F. D.
Chandler, Miss Sue, Reidsville, R. F. D. No. 6.
McKinney, Miss Bessie, Brown Summit.
New, Albert, Ruffin.
Bennett, Miss Mamie, Reidsville, R. F. D.
Wilson, Miss Bertha, Ruffin.

WENTWORTH.

Population, 1909: 300; white, 250; negroes, 50.

Postmaster—Numa R. Reid.

MINISTERS AND CHURCHES.

Methodist Episcopal—A. L. Aycock, Pastor.

Presbyterian Church—No pastor.

SCHOOLS AND ACADEMIES.

Wentworth High School—Junius W. Bennett, Principal.

DOCTORS.

Ellington, Samuel. (County Physician.)

GENERAL MERCHANTS.

Gunn & Gunn.
Mitchell, Robt. G.

LAWYERS.

McMichael, Charles O.

HOTELS AND BOARDING HOUSES.

Reid Hotel.

LIVERY STABLES.

Martin & Withers.

INSURANCE AGENTS.

McMichael, J. P.

REIDSVILLE.

Population, 1909: Whites, 3,200; colored, 2,000; total, 5,200.

Value real estate, $1,200,000; value personal property, $800,000.

Tax Rate: $1.00 on the $100.

TOWN OFFICERS.

Mayor—Francis Womack.

Recorder's Court—A. J. Burton, Recorder; Clerk, L. H. Hardy, Jr.

Postmaster—J. R. Joyce.

Chief of Police—L. G. Joyce.

R. R. Agent—N. C. Thompson, Southern Railway.

MINISTERS AND CHURCHES.

Presbyterian—D. I. Craig, Pastor.

Methodist—L. T. Mann, Pastor.

Missionary Baptist—Wm. E. B. Hedley, Pastor.

Primitive Baptist—L. H. Hardy, Pastor.

Episcopal—Mr. Tolson, Rector.

SCHOOLS AND ACADEMIES.

Reidsville Graded Schools — Prof. Harden, Superintendent.

Reidsville Seminary—G. L. Shelley, Principal.

BANKS AND BANKERS.

Citizens Bank—R. L. Watt, President; Eugene Irvin, Cashier.

Bank of Reidsville—W. B. Wray, Vice-President; J. F. Watlington, Cashier.

Rockingham Savings Bank & Trust Co.—R. L. Montgomery, President; Scott Fillman, Cashier.

DOCTORS.

Balsley, T. E.
Jett, S. G.
McGehee, J. W.
Thacker, J. H.
Dr. Stockard.

DENTISTS.

Wells, Dr.
Smith, L. T.
Dr. Meador.

DRUGGISTS.

Brittain, G. W.
Fetzer & Tucker.
Gardner & Link,
Allen, W. S.

GENERAL MERCHANDISE.

Wootten Bros.
Hendrix, D. A.
Minor, R. L.
Acme Grocery Co.
Hall, Chance, & Co.
Smith Stationery Co.

Gladstone, R. G.
Allen, W. S.
Harris, S. S.
White & Martin.
Sands, A. P.
Harris & Hubbard.
Whittemore-Mobley Hardware Co.
Tesh, J. M.
Gardner & Link.
Williamson, P. H.
Price & Clark.
Miles, F. S.
DeGrott, Fred.
Neal, Z. H.
Williams & Co.
Burton, W. F.
Fetzer & Tucker.
Burton, J. H.
Tulloch, J. S.
Miller, G. A.
Brittain, G. W.
Irvin, Mrs. Cornie, & Co.

HOTELS AND BOARDING HOUSES.

Hotel Rockingham.
Piedmont Hotel.

LAWYERS.

Burton, A. J.
Scott, H. R.
Saintsing, J. E.
Glidewell, P. W.
Lane, H. P.
Pannill, J. T.
Reid, T S.
Wrenn, Edgar.
Dalton, W. R.
Humphreys, I. R.

INSURANCE AGENTS.

Huffines, J. D.
Womack, Francis.
Craig, J. N.
Reidsville Insurance and Realty Co.

OPTICIANS.

Mewborn, B. P.

NEWSPAPERS AND EDITORS.

Reidsville Review—M. and J. T. Oliver, Editors.
Webster's Weekly—S. W. Cayton and T. J. Henderson, Editors.

BUILDING & LOAN ASSOCIATIONS.

Reidsville Building and Loan Association.

MANUFACTURING PLANTS.

Edna Cotton Mills.
F. R. Penn Tobacco Co.
R. P. Richardson Jr. & Co, (Smoking Tobacco.)
Robert Harris & Bro. (Tobacco.)
A. H. Motley Co. (Tobacco.)
J. H. Walker & Co. (Flour Mills and Lumber.)
Reidsville Paper Box Co. (Paper Boxes and Bags.)
Reid Fertilizer Co.
G. E. Barber. (Fire Brick.)

DRAPER.

Population, 1909: White, 800; colored, 50; total, 850.

Value real estate, $100,000; value personal property, $750,000.

TOWN OFFICERS.

Postmaster—Thos. R. Hundley.
Chief of Police—J. W. Slaughter.
R. R. Agent—S. P. Gilley, Danville & Western Ry Co. and Southern Express Co.
Telegraph Manager—S. P. Gilley, Western Union Tel. Co.

MINISTERS AND CHURCHES.

Methodist—T. J. Jordan, Pastor.
Baptist—Rev. Mr. Goode, Pastor.

SCHOOLS AND ACADEMIES.

Draper Public School—Miss Anne Garret, Principal.

DOCTORS.

Webb, S. E.

HOTELS AND BOARDING HOUSES.

Draper Hotel.

GENERAL MERCHANDISE.

Hubbard & Co., C. E.
Mitchell Bros.
Rockingham Market Co.
Ayers, J. T., & Co.

LIVERY STABLES.

Draper Livery Stables.

MANUFACTURING PLANTS.

German-American Co. (Cotton Textiles).

STONEVILLE.

Population, 1909: 563. No. white polls, 413; No. colored polls, 150.

Value real estate, $25,000; value personal property, $75,000.

Tax Rate: 10c.

TOWN OFFICERS.

Postmaster—Jas. W. Talley, Acting Postmaster.
R. R. Agent—S. T. Hodgin, Norfolk and Western Railroad Co.
Manager Telegraph—S. T. Hodgin, South Tel. Co.

MINISTERS AND CHURCHES.

Methodist—J. H. Robertson, Pastor.
Campbellite Church—T. J. Glenn, Pastor.

SCHOOLS AND ACADEMIES.

Stoneville High School—A. E. Garrette, Principal.

BANKS AND BANKERS.

Stoneville Bank—R. T. Stone, President; C. K. Nolen, Cashier.

DOCTORS.

Boaz, T. A.
Dicks, Jas. F.

DRUGGISTS.

Stoneville Drug Store.

GENERAL MERCHANTS.

Matthews, L. W.
Stoneville Hardware Co.
Poole, T. P. & Co.
Lewis, Hat H.
Roberts Brothers.
Willis, Joseph.
Grogan, W. H.
Smith, N. S.
Stoneville Furniture Co.
Stone, R. L.
Newman, W. H.

HOTELS AND BOARDING HOUSES.
Lewis Hotel.
Smith House.
LIVERY STABLES.
Stone & Nolen.
Lewis & Taylor.
INSURANCE AGENTS.
Stone, Buford.
MANUFACTURING PLANTS.
Leath, J. M. (Saw Mill).
Mitchell, Geo. M. (Roller Flour Mills.)

MADISON.

Population: Whites: 1,100; colored, 400; total, 1,500.
Value real estate, $55,000; value personal property, $75,000.
Tax Rate: 75c.
TOWN OFFICERS.
Mayor—C. B. Pratt.
Chief of Police—W. B. Webster.
Postmaster—T. P. Newman.
R. R. Agents—T. J. Teague, Norfolk & Western; W. H. Tyler, Southern Railway.
Manager Telegraph—T. J. Teague, Western Union.
MINISTERS AND CHURCHES.
Methodist Episcopal—Rev. Mr. Collins, Pastor.
Baptist—W. H. Wilson, Pastor.
Episcopal—A. R. Burkley, Pastor.
Presbyterian — Rev. Mr. Gilmore, Pastor.
SCHOOLS AND ACADEMIES.
Madison Graded School.
BANKS AND BANKERS.
The Bank of Madison—B. F. McGehee, President; J. O. Ragsdale, Cashier.
TOBACCO WAREHOUSES.
Webster Warehouse.
Planters' Warehouse.
DOCTORS.
Taylor, J. T.
Baird, C. A.
Matheson, R. C.
Wilson, W. T.
DENTISTS.
Roach, J. A.
Martin, C. L.
DRUGGISTS.
Madison Drug Co.
GENERAL MERCHANTS.
Busick Sons.
Meador Supply Co.
Madison Grainery Co.
Meador Grocery Co.
City Grocery Co.
Cardwell & Wall.
Jew Store.
Webster & Roberson.
Webster & Rankin.
Webster Bros.
Jones, W. C.
McGhee & Co.
Moore, J. H.
HARDWARE DEALERS.
Pratt Bros.
Penn Hardware Co.
JEWELERS.
Essex.
NEWSPAPERS AND EDITORS.
Madison Herald—M. L. Misenhimer, Editor.
LAWYERS.
Sharp, J. M.
McMichael, C. O.
FURNITURE DEALERS.
Pratt Bros.
UNDERTAKERS AND EMBALMERS.
Pratt Bros.
INSURANCE AGENTS.
Peatross, Phil A.
Ragsdale, J. O.
McMichael, J. P.
HOTELS AND BOARDING HOUSES.
Stamps, Mrs. Ruth.
Knight, S. G.
Jones, W. C.
Hotel Sterling.
LIVERY STABLES.
Pratt Bros. (Sales.)
Cardwell, R. M. (Sales.)
Jones, W. C.
Zeigler, John.
MANUFACTURING PLANTS.
Cahill, E. P. (Lawn Swing Factory
Pratt, J. A. (Finishing Mill.)
Cahill, E. P. (Lawn Swing Factory and Finishing Plant.)
Hutcherson, M. L. (Furniture).
Ledbetter & Turner (Wagons and General Repair Factory).
Faust, James (Brick).
Searcy, Allen (Brick).

LEAKSVILLE.

Population, 1909: Whites, 1,128; colored, 326; total, 1,454.
Value real estate, $400,000.
Tax Rate: 50c. on the $100.
TOWN OFFICERS.
Mayor—T. E. Williams.
Postmaster—Mattie S. Martin.
Chief of Police—Jno. F. Deshazo.
R. R. Agent—Geo. H. Clark, Danville & Western Railway Co.
Manager Telegraph—Geo. H. Clark, Western Union.
MINISTERS AND CHURCHES.
Methodist—A. T. Bell, Pastor.
Baptist—W. E. Goode, Pastor.
Presbyterian—P. H. Gwynn, Pastor.
NEWSPAPERS AND EDITORS.
Leaksville Gazette—J. T. Darlington, Editor.
SCHOOLS AND ACADEMIES.
Leaksville-Spray Institute—W. H. Whitehead, Principal.
BANKS AND BANKERS.
Bank of Leaksville—D. F. King, President; A. T. Hopper, Cashier.
Peoples Bank—S. L. Martin, President; A. E. Millner, Cashier.
DOCTORS.
Martin, S. L.
Johns, A. B.
Ray, Jno. B.

Taylor, T. G.

LAWYERS.

Dunn, A. W.
Ivie, Allen D.

DRUGGISTS.

Leaksville Drug Co.

DENTISTS.

Richardson, E. E.
Warren, Ed.

JEWELERS.

Ross Jewelry Co.

GENERAL MERCHANDISE.

Roberson, C. P. (Fancy Grocer).
Leaksville Market Co.
Field, D. E.
Leaksville Mercantile Co.
King & Carter.
Williams & Millner.
Harris, J. C.
Ivie & Price.
Leaksville-Spray Grocery Co. (Wholesale).
Merchants Union Co. (Wholesale).
Millner, T. L., & Co. (Millinery).
Leaksville Market Co.

HARDWARE DEALERS.

Rainey, S. W. (Coal and Farm Machinery).
Leaksville Hardware Co.
Wright Hardware & Implement Co.

HOTELS AND BOARDING HOUSES.

Hotel Hopper.
Ivie House.
Wilson House.

LIVERY STABLES.

Leaksville Livery Co.
Ivie Bros.
Dillon Livery Co.

BUILDING & LOAN ASSOCIATIONS.

Twin-City Building & Loan Association.

INSURANCE COMPANIES.

Leaksville-Spray Insurance & Realty Co.
Real Estate, Loan & Insurance Co. (Inc.)

WAREHOUSES.

King's Warehouse. (Sale of Leaf Tobacco).

MANUFACTURING PLANTS.

Leaksville Electric Supply Co.
Coca-Cola Bottling Works. (Wholesale).
Taylor, J. B. (Tobacco Mfgr).
Hopper, J. M. (Planing Mill).
Hampton, J. H., Buggy Co.
Leaksville Wagon Co.
Leaksville Light & Power Co.
King, J. C. & E. B. (Flouring Mill).

SPRAY.

Population, 1909: Whites, 6,000; colored, 100; total, 6,100.

Postmaster—J. Sanford Patterson.
Chief of Police—Harden Eans.
R. R. Agent—S. M. Harris, Danville & Western Railway.
Manager Telegraph—W. B. Weaver, Western Union.

MINISTERS AND CHURCHES.

Episcopal—G. M. Tolson, Rector.
Presbyterian—P. H. Gwynn, Pastor.
Baptist—S. J. Beeker, Pastor.
Methodist—T. C. Jordan, Pastor.
Christian—B. T. Bitting, Pastor.
Primtive Baptist—A. F. Spaugler, Pastor.

SCHOOLS AND ACADEMIES.

Public School. (Supplemented to eight months by the mills).

BANKS AND BANKERS.

The Bank of Spray—D. F. King, President; A. T. Hopper, Cashier.
Imperial Trust & Savings Co.—B. Frank Mebane, President; E. Ivey, Cashier

DOCTORS.

Sweaney, John.
Ray, Jno. B.
Tuttle, A. F.
Bitting, B. T.
Martin, S. L.

DRUGGISTS.

Spray Drug & Chemical Co.
Boulevard Drug Store.

GENERAL MERCHANDISE.

Spray Mercantile Co.
Heiner, M.
Hubbard, C. E.
Flynn, W. D.
Millner, Lee T.
Haley, W. S.

HOTELS AND BOARDING HOUSES.

The Colonnade.

LIVERY STABLES.

Martin & Ramsey.
Spray Livery Co.

LAWYERS.

Ivie, A. D.

DENTISTS.

Van Noppen, J. J.

INSURANCE AGENTS.

Emerson, E. E.
Virginia Life Insurance Co.

NEWSPAPERS AND EDITORS.

The Rockingham News — J. P. Booker, Editor.

MANUFACTURING PLANTS.

The American Warehouse Co.
Nantucket Mills.
Lily Mills.
Spray Cotton Mills.
Leaksville Cotton Mills.
Morehead Cotton Mills.
Rhode Island Manufacturing Co.
Spray Woolen Mills.
Leaksville Woolen Mills.

MAYODAN.

Incorporated in 1897.

Population, 1909: Whites, 1,400; colored, 100; total, 1,500.

Tax Rate: 10c. on the $100.

TOWN OFFICERS.

Mayor—Francis B. Kemp.
Postmaster—C. L. Walters.
Chief of Police—M. C. Money.
R. R. Agent—J. E. Dempster, N. & W. Railway.

Manager Telegraph—C. H. Reid, Western Union.

MINISTERS AND CHURCHES.

Episcopal—A. R. Berkeley.
Moravian—Carlton White.
Methodist—L. W. Collins.
Baptist—T. C. Keaton.

SCHOOLS AND ACADEMIES.

Public School—Mrs. L. W. Weathersbee.

DOCTORS.

Harrison, H. H.

GENERAL MERCHANDISE.

Tesh, S. P.
Mayodan Supply Co.
Wilson, R. B.
Martin, L. W.
Martin, S. F.
Ross, R. V.
Austin, J. W.
Ault, J. H.
Black, T. C.
Joyce, G. W.
The Avalon Mills Store.
The Woolen Mills Store.

LIVERY STABLES.

Fallin, E. E.

MANUFACTURING PLANTS.

The Mayo Mills.
The Avalon Mills.

ROWAN COUNTY.

COUNTY SEAT, SALISBURY.

Population: (Census 1910), 37,521.
Formed in 1753. Named in honor of Matthew Rowan.
Area: 461 square miles.
Value of real estate, $7,000,000; value personal property, $3,300,000.
Property listed in 1910 by whites, $9,924,907; by negroes, $361,851.
No. of Schools: For whites, 84; for negroes, 40.
Tax Rate: County purposes, 20c. on the $100; roads and bridges, 25c.; special, 2c. County bonded debt, $10,000.
Public Roads: Worked by convict, free and hired labor.

RAILROAD, TELEGRAPH AND EXPRESS COMPANIES.

Cooleemee Telephone Company, assessed value	$ 80.00
Southern Railway, 17.52 miles, assessed value	510,409.00
North Carolina Railroad, 20.60 miles, assessed value	964,537.00
Yadkin Railroad, 16.66 miles, assessed value	99,716.17
Southern Bell Telephone and Telegraph Company, assessed value.	45,709.00
Pullman Company, assessed value	6,747.24
Southern Express Company, assessed value	6,658.15
Western Union Telegraph Company, assessed value	43,218.94
Albemarle Telephone Company, assessed value	1,176.00
Gold Hill Telephone Company, assessed value	1,000.00
Concord Telephone Company, assessed value	1,000.00
North Carolina Midland Railroad, 17.20 miles, assessed value	282,772.13
Postal Telegraph-Cable Company, assessed value	4,027.00
Yadkin River Eelectric Power Company, assessed value	1,746.00
American Telephone and Telegraph Company, assessed value	8,311.00
Southern Power Company, assessed value	42,191.00
Independent Telephone Company, assessed value	900.00

Superior Court Terms: Third Monday before first Monday in March (February term); ninth Monday after first Monday in March (May term); first Monday before first Monday in September (August term); eleventh Monday after first Monday in September (November term).

COUNTY OFFICERS.

Clerk of the Court—J. F. McCubbins, Salisbury.
Sheriff—J. H. McKenzie, Salisbury
Register of Deeds—E. H. Miller, Salisbury.
Treasurer—J. R. Nicholas, Salisbury.
Coroner—R. M. West, Salisbury.
Surveyor—C. M. Miller, Salisbury.
Co. Supt. of Health—M. L. Smoot, Salisbury.
Co. Supt. of Schools—R. G. Kiser, Salisbury.
Supt. of County Home—Mrs. Chas. Patterson, Salisbury.
Co. Board of Education—John S. Henderson, (chrm.), Salisbury; J. M. Furr, Glass, R. F. D. No. 1; P. A. Sloop, China Grove.
County Commissioners—P. B. Beard, Salisbury; P. A. Hartman, Salisbury, R. F. D. No. 4; W. F. McCanless Granite Quarry; W. P. Barber, Barber; A. L. Deal. Mooresville, R. F. D. No. 1.
County Board of Elections—E. C. Gregory, Salisbury; J. B. Lingle, Salisbury, R. F. D. No. 2; J. L. Randleman, Salisbury; E. C. Heins, Salisbury.

JUSTICES OF THE PEACE.

Franklin Township—J. C. Miller,

Salisbury, R. F. D. No. 1; V. P. Lentz, Salisbury.

Unity—T. V. Terrell, Cooleemee; N. N. Fleming, Woodleaf.

Scotch Irish—F. N. Bryan, Cleveland, R. F. D. No. 1; J. Lyerly, Cleveland, R. F. D. No. 1; T. A. Gaither, Cleveland, R. F. D.

Cleveland—D. B. Rosebrough, Cleveland; A. D. Davis, Cleveland; C. J. Fleming, Cleveland.

Mt. Ulla—Z. L. Brown, Mount Ulla.

Steele—Charles T. Beeker, Mount Ulla.

Atwell—H. W. Overcash, Glass, R. F. D. No. 1; J. L. Fleming, China, Grove, R. F. D. No. 1.

Locke—W. T. Sumner, Salisbury.

China Grove— P. E. Wright, China Grove; W. L. Kimball, China Grove; E. L. Fleming, Landis.

Litaker—John D A. Fisher, Rockwell; J. C. Barnhardt, Salisbury, R. F. D. No. 3; George H. Pless, China Grove, R. F. D.;George A. Slough, China Grove, R. F. D.; J C. Lingle, Faith.

Gold Hill—Julius Earnhardt, W. Aug. Kluttz, Rockwell; John W. Jenkins, Gold Hill.

Morgan—John W. Miller, Richfield, R. F. D. No. 2; Joseph A. Miller, Richfield, R. F. D. No. 2.

Providence—Joseph A. Pool, Salisbury, R. F. D. No. 4; George M. Barringer, Salisbury, R. F. D. No. 4.

Salisbury—R. W. Price, Salisbury; J. C. Kesler, Salisbury; John B. Kerns, Salisbury; D. M. Miller, Salisbury; C. E. Fisherman, Stewart; F. M. Tarsh, Salisbury; J. D. Heilig, Salisbury; S. C. Ketchie, Salisbury; W. L. Ray, Salisbury; C. N. Brown, Salisbury; C. M. Miller, Salisbury; J. O. White, Salisbury.

MINISTERS NOT IN TOWNS.

Brown, R. L., Salisbury, R. F. D. No 6.
Cox, George H., Enochville.
Trexler, H. A., Organ Church.
Sowers, R. R., Salisbury, R. F. D. No. 1.
Parker, T. C.

PHYSICIANS NOT IN TOWNS.

Cowan, Robert L., Watsonville.
Summerell, E. M., Mill Bridge.
Brown, George A., Mount Ulla.
Fitzgerald, J. F.
Poole, C. M., Craven.
Withers, Bank, Enochville.
Holshouser, J. L., Gold Hill.
Peeler, J. H., Granite Quarry.

MERCHANTS NOT IN TOWNS.

Rudesil, S. A., Cleveland, R. F. D. No. 1.
Lyerly, J., Cleveland, R. F. D.
McDaniel, Henry, Cleveland, R. F. D.
Barber, J. T., Barber.
Tyach, F. M., Gold Hill, R. F. D. No. 1.

COTTON GINS.

Lingle Bros., Salisbury, R. F. D. No. 7.
Bailey Bros., Woodleaf.
Lippard & Wetmore, Woodleaf.
Teague Bros., Cleveland, R. F. D.
Deal, J. Wilson, Mooresville, R. F. D.
Ludwig, Ben, Salisbury.
Bernhardt, C. T., Salisbury, R. F. D. No. 2.

FLOUR, CORN AND FEED MILLS.

Grimes Mills, Salisbury.
Thompson Mills, Salisbury.
Teague Bros., Mt. Vernon.
Peeler Bros., Faith.

SAW MILLS.

Lingle, Mr., Salisbury, R.F.D. No. 2.
Bailey Bros., Woodleaf.
Teague Bros. & Cunent, Mt. Vernon.
Bost Bros., Salisbury, R. F. D. No. 7.
Sowers, Philip, Salisbury.

PUBLIC SCHOOL TEACHERS.

Kluttz, Miss Lelia, Gold Hill.
Pless, Miss Cora, Salisbury, R. F. D. No. 7.
Brown, Miss Mary E., Barber, R. F. D. No. 1.
Trexler, Miss Daisy, Salisbury, R. F. D. No. 8.
Bame, Miss Flora, Gold Hill, R. F. D. No. 1.
Cole, Miss Tina, Salisbury, R. F. D. No. 4.
Miller, Miss Clara G., Salisbury, R. F. D. No. 1.
Peeler, Miss Mamie, Salisbury, R. F. D. No. 3.
Sloop, Miss Mae, Rockwell, R. F. D. No. 2.
Thorn, Miss Brietz, China Grove.
Fisher, Miss Daisy, Crescent.
Barrier, Miss Lucy, Gold Hill.
Lingle, Miss Carrie, Salisbury.
Barringer, Miss Ellen, Cleveland.
Smoot, Miss Temple, N., Salisbury, R. F. D. No. 5.
Arey, Miss Mary, Salisbury.
Pinkston, Miss Beulah M., Rockwell, R. F. D. No. 2.
Wise, Miss Nola M., Salisbury, R. F. D. No. 7.
Kimmons, Miss Mabel, Landis.
Julian, Miss Maggie, Salisbury, F. F. D. No. 3.
Fisher, Miss Elsie E., Rockwell, R. F. D. No. 2.
Cole, Miss Mayme, Salisbury, R. F. D. No. 4 .
Bost, Miss Bessie, Salisbury, R. F. D. No. 1.
Rice, Miss Annie L., Salisbury, R. F. D. No. 1.
Donkel, Miss Ethel E., Salisbury, R. F .D. No. 2.
Lyerly, Miss Cara, Salisbury, R. F.

D. No. 8.
Steele, Miss Maud, Barber, R. F. D. No. 2.
Foutz, Miss Nora, Salisbury, R. F. D. No. 3.
Hooker, Miss Maggie E., Salisbury.
Page, Miss Viola, Salisbury, R. F. D. No. 3.
Powlas, Miss Maude, Barber.
Redwine, Miss Maude, Salisbury.
Bost, Miss Daisy, Rockwell.
Powlas, Miss Alma, Barber.
Efird, Miss Fannie, China Grove.
Chilson, Miss Mary, Salisbury.
Monroe, Miss Nannie, Salisbury R. F. D. No. 1.
Templeton, Miss Vernie Joe, Mount Ulla.
Thompson, Miss Julia, Spencer.
Cashwell, Miss Bertha, Spencer.
Kluttz, Miss Nora, Rockwell.
Smith, Miss Della, China Grove, R. F. D. No. 3.
Fordham, Miss Annie L., Spencer.
Caldwell, Miss Ruth, Mount Ulla.
Sloop, Miss Annie Lipe, China Grove, R. F. D.
Bostian, Miss Maggie, China Grove, R. F. D. No. 2.
Bostian, Miss Mary, China Grove.
Kluttz, Z. A., Rockwell R. F. D. No. 2.
Reid, R. E., Salisbury, R. F. D. No. 4.
Agner, Robert L., Salisbury, R. F. D. No. 3.
Thomas, A. J., Salisbury.
Karriker, Fred L., China Grove.
Sloop, John A., Salisbury, R. F. D. No. 8.
Ritchie, A. L., China Grove.
Barnhardt, A. C., Rockwell.
Karriker, E. L., Glass.
Allen, J. H., Mount Ulla.
Hord, A. T., Cleveland.
Miller, J. C., Salisbury, R. F. D. No. 1.
Odell, Ernest R., Salisbury, R. F. D.
Fleming, N. N., Woodleaf.
Barnhardt, J. W., China Grove, R. F. D. No. 1.
Bostian, J. J., China Grove.
Windsor, R. W., Cleveland.
Sloop, S. E., Mount Ulla, R. F. D. No. 1.
Surratt, C. W., Richfield.
Beck, O. G., Salisbury.
Morgan, Thomas H., Salisbury, R. F. D. No. 4.
Bryan, F. N., Cleveland.
Goodman, Miss Emma, Mount Ulla.
Alexander, Miss Mamie, Bear Poplar.
Peeler, H. J., Landis.
Summerell, Miss Mary, Landis.
Sloop, H. E., China Grove.
Barnes, Miss Daisy, Gold Hill, R. F. D. No. 1.
Grubb, Mrs. J. K., Salisbury, Sub-Station No. 2.
Hart, Miss Emma, Salisbury, R. F. D. No. 6.
Park, Miss Nellie, Salisbury, R. F. D. No. 6.
Page, Miss Viola, Salisbury, R. F. D. No. 3.
Kluttz, J .T., Gold Hill.
Earnhardt, W. H., Rockwell.
Caldwell, Mrs. C. M., Landis.
Sloop, Miss Emma, China Grove.
Wetmore, Geo. B., Woodleaf.
Lyerly, J. M. L., Granite Quarry.
Stewart, Willie M., Salisbury, R. F. D. No. 4.
Martin, Miss Dixie, China Grove, R. F. D. No. 2.
Blackwelder, G. G., China Grove, R. F. D. No. 2.
Peeler, Jno. C., Rockwell.
Morgan, Eugene E., Salisbury.
Garner, Miss Maud B., Cleveland.
Shinn, W. F., Rockwell, R. F. D. No. 2.
Hoffner, Ivy L., Rockwell, R. F. D. No. 2.
Lentz, A. N., Rockwell, R. F. D. No. 2.
Williams, J. A., Spencer.
Watson, Miss Helen, Spencer.
Turner, Miss Mattie, Spencer.
Terrell, Miss Florence, Spencer.
Freeman, Miss Jennie, Spencer.
Clayton, Miss Margaret, Spencer.
Barnes, Miss Maggie, Gold Hill.
Park, Miss Maggie, Salisbury.
Odell, E. R., Salisbury, R. F. D. No. 1.
Tarch, F. M., Salisbury, R. F. D. No. 5.
Ervin, Miss Emma, Woodleaf.
Bailey, Miss Mary, Woodleaf.
Julian, Miss Pearle, China Grove.
Shaner, Miss Lillie Maie, Richfield.
Cash, Chas., Gold Hill.
Cash, Miss Fannie, Gold Hill.
Barber, Miss M., Cleveland.
Morgan, Miss Truler, Richfield, R. F. D. No. 2.
Kelly, Miss Kate, Cleveland.
Turner, Miss Jennie Lee, Cleveland.
Brown, Miss Lula, China Grove.
Efird, Miss Katie, China Grove.
Morgan, Miss Amanda, Gold Hill, R. F. D. No. 1.
Worley, James P., Cleveland.
Owens, Mrs. Blanche Morrow, Barber.

SALISBURY.

Population, 1910, 7,153.
Tax Rate, $1.25 on the $100.
Bonded debt, $335,000.

TOWN OFFICERS.

Mayor—A. L. Smoot.
Chief of Police—J. M. Brown.
City Clerk—Stahle Linn.
Treasurer—R. W. Price.
Tax Collector—J. M. Brown.
Standard-Keeper—S. L. Elliott.

City Attorney—Burton Craige.

City Supt. of Health—C. W. Woodson.

Postmaster—W. H. Hobson.

R. R. Agent—A. Buford, Southern Railway.

Express Agent—J. R. Parks, Jr.

Telegraph Managers—H. M. Armstead, Western Union; J. R. Crawford, Postal-Cable Co.

Telephone Manager—J. R. Reeves, Southern Bell Tel. & Tel. Co.

MINISTERS AND CHURCHES.

Baptist—C. A. G. Thomas, Pastor.

Episcopal—F. J. Mallette, Rector.

Methodist—Holmes Parker, Pastor.

Lutheran—H. M. Kinard, Pastor.

Methodist—J. C. Rowe, Holmes Parker, Pastors.

Presbyterian—Byron Clark, Pastor.

Catholic—Father Leo, Pastor.

German Reformed—W. B. Duttera, Pastor.

SCHOOLS AND ACADEMIES.

City Public Schools.

HOTELS AND BOARDING HOUSES.

Empire Hotel.
Southern Hotel.
Ford Hotel.
Barrier, Mrs. F. V.
Chunn, Miss Sallie.
Shaver, Mrs. G. H.
Dorton, J. E.
Foust, I. H.
Thomason, Mrs. Jacob.
Quinn, Mrs. M. C.
Carson, Mrs. J. T.
Cone, Mrs. Laura.

ARCHITECTS

Lazenby, A. R.
Ramsay, J. E.

BANKS AND BANKERS

Wachovia Loan & Trust Co.—Lee S Overman, President; W. F. Snider, Cashier.

Davis & Wiley Bank—O. D. Davis, President; J. M. McCorkle, Cashier.

First National Bank—W. C. Coughenour, President; W. H. White, Cashier.

Peoples National Bank — John S. Henderson, President; J. D. Norwood, Cashier.

BAKERS.

Peeler, Arthur.

BRICK MANUFACTURERS.

Isenhour & Son.
Watson, Wm. D.

BOOT AND SHOE DEALERS.

Brown Shoe Co.
Bell Shoe Co.
Empire Shoe Department.
Whitlock & Rainey.

BOOK STORES.

Buerbaum, Theo.
Brittain & Campbell.

BUTCHERS AND DEALERS IN CATTLE.

Price, R. W.
Jackson, M. L.
Hooper, E. H.
Holmes, H. C.
Rusher, J. A.
Brown, W. A.
Hoffman, Luther.

BUILDING & LOAN ASSOCIATIONS.

Perpetual B. & L. Association.
Citizens Co-operative B. & L. Association.

CARRIAGE DEALERS & M'F'RS.

White, J. O., & Co.
Rowan Hardware & Machinery Co.
Salisbury Hardware & Furniture Co.
Holmes & Overman.

CLUBS.

Elks Club.
Old Hickory Club.

COMMISSION MERCHANTS.

Litman, I.
Salisbury Grain & Supply Co.

COTTON AND HOSIERY MILLS.

Salisbury Cotton Mills.
Kesler Cotton Mills.
Vance Cotton Mills.

CONFECTIONERY DEALERS.

Saleeby, A. B.
Murphy, N. P.

CONTRACTORS AND BUILDERS.

Luzenby, A. R.
Propst, C. R.
Bradshaw, L. C.

COAL AND WOOD DEALERS.

Hinderlite, C. M.
Montgomery, C. A.
Salisbury Ice & Fuel Co.

CHAMBER OF COMMERCE.

Salisbury Chamber of Commerce—W. A. Esson, President; W. B. Strachan, Secretary-Treasurer.

CLOTHIERS AND MEN'S FURNISHERS.

Brown-Palmer Clothing Co.
Walker, T. A., & Co.
Rodgers Clothing Co.
Wallace, V.
Fieldman, Jacob.
Globe Clothing Co.
Miller, J. M.

COTTON GINS.

Avery, D. L.

DEPARTMENT STORES.

Reid, J. H.
Empire Store Co.
Oestreicher, Dave.
Brittain & Campbell.

DENTISTS.

Ramsay, R. L.
Carlton, J. D.
Daniels, H. C.
Smith, C. E.
Purvis, S. P.
Fox, L. A.

DRUGGISTS.

McDaniel, J. W.
Smith Drug Co.
Purcell, S. M.
Plummer Drug Co.
Kluttz & Co.
Cook, W. M.

DOCTORS.

Brawley, R. V.
Caldwell, Julius A.
Council, J. B.
Crump, W. L.
Clement, E. B.
Foust, J. H.
Heileg, H. G.
McKenzie, W. W.
Stokes, J. E.
Trantham, H. T.
West, R. M.
Whitehead, John W.
Woodson, C. W.

DRY GOODS AND NOTIONS.

Salisbury Dry Goods Co.
Belk, Harry, & Co.
Winecoff, A. W.
Oestreicher, Dave.
Brittain & Campbell.

POWER AND LIGHT COMPANIES.

Salisbury-Spencer Co.

FRUIT DEALERS.

The Krenn Co.
Saleeby, A. B.
Marmora, Chas.

FERTILIZER DEALERS & M'F'RS.

Salisbury Hardware & Fertilizer Co.

FLORISTS.

Linton, Mrs. M. O.
Salisbury Green House.

FISH AND OYSTER DEALERS.

Brown, W. A.
Jackson, M. L.
Hooper, E. H.

FOUNDRIES AND IRON WORKS.

Thompson, P. H.

FURNITURE DEALERS.

Wright, G. W.
Summersett Furniture Co.

GROCERS.

Robertson Co. (Wholesale).
Snider-Raney Co. (Wholesale).
Peacock Co. (Wholesale).

HARDWARE DEALERS.

Overman & Co. (Wholesale).
Salisbury Hardware & Furniture Co.
Rowan Hardware Co.
Kesler Sons Hardware Co.
Arey Hardware Co.

HOSPITALS.

Whitehead and Stokes Sanitorium.
Rowan County Insane Asylum.

INSURANCE AGENTS.

Brown, J. Allen (Life and Fire).
Johnston, T. E. (Fire).
Salisbury Real Estate & Insurance Co.
McCubbins & Harrison.

JEWELERS.

Green, A.
Leonard's Jewelry Store.

LAUNDRIES.

Antiseptic.
Salisbury.

LAWYERS.

Henderson, J. S.
Clement, L. H.
Clement, Hayden.
Overman, L. S.
Linn, T. C.
Linn, Stahle.
Craige, Burton.
Craige, Kerr.
Wright, R. Lee.
Carlton, P. C.
Rendleman, J. L.
Woodson, Walter.
Kluttz, T. F.
Kluttz, Whitehead.
Gregory, E. C.
Jerome, T. J.
Murphy, Walter.
Horah, J. H.
Vanderford, T. H., Jr.
Smoot, W. B.
Hatcher, W. B.
Furr, T. G.
Garland, G. W.
Stewart, J. J.

LUMBER M'F'RS. AND DEALERS.

Thompson, P. H.
Davis-Graff-Collett Co.
Nussman, C. L.

MARBLE WORKS.

Salisbury Marble Works.

MACHINERY DEALERS.

Salisbury Hardware & Furniture Co.
Overman & Holmes.

PAINT AND OIL DEALERS.

Kesler & Sons.
Salisbury Hardware Co.
Rowan Hardware Co.

PAINTERS.

Cauble, C. A.
Cauble, B. F.
Talbert, F. L.

PRODUCE DEALERS.

Miller, D. M.
Harris & Co.
Surratt, J. W.

PLUMBERS.

Nicholson, W. L.
Gant, M. L.

PIANO AND ORGAN DEALERS.

Jarrett, B. P.

PHOTOGRAPHERS.

Alexander, J. E.

PRINTING OFFICES.

Post Printing Co.
Watchman Printing Co.

NEWSPAPERS AND EDITORS.

Carolina Watchman (Weekly)—Wm. H. Stewart, Editor.

Salisbury Evening Post (Daily and Semi-Weekly)—C. N. Brown and J. X.

Rousche, Editor.

REAL ESTATE AGENTS.

Adams, Chas. & Co.
Salisbury Real Estate Co.
Jordan, Chas.
Vanderford, T. H., Sr.

SHINGLE DEALERS.

Nussman, C. L.
Davis-Graff-Collett Co.

UNDERTAKERS AND EMBALMERS.

Summersett, T. W.
Wright, Geo. W.

VETERINARY SURGEONS.

Rayland, M. J.

WALL PAPER DEALERS.

Northern, A. W.

CHINA GROVE.

Population, 1909: Whites, 1,000; colored, 100; total, 1,100.

Tax Rate, 40c. on the $100.

TOWN OFFICERS.

Mayor—E. W. Edwards.
Postmaster—J. E. Correll.
Chief of Police—C. G. Sechler.
R. R. Agent—J. A. Thom, Southern Railway.
Manager Telegraph—H. H. Troutman, Western Union.

MINISTERS AND CHURCHES.

Methodist—J. J. Eades, Pastor.
Reformed—M. M. Noacher, Pastor.
Lutheran—C. A. Brown, Pastor.

SCHOOLS AND ACADEMIES.

China Grove High School—E. W. Cooke, Principal.
China Grove Academy—P. E. Wright, Principal.

BANKS AND BANKERS.

Bank of China Grove—A. M. Hanna, President; W. C. Siffired, Cashier.

DOCTORS.

Stirewalt, M. A.
Bostian, J. L.
Norwood, J. D.
Ritchie, McL.
Ramsaur, G. A.

DRUGGISTS.

Swaringen, D. C.

GENERAL MERCHANDISE.

Patterson-Young Mercantile Co.
Templeton & Yost.
Holshouser & Siffired.
Ketchie, P. L.
China Grove Hardware Co.
Blackwelder & Richie.
Sechlers, C. C.
Best, F. W.
Bost, A. T.
Clines, J. E.

BUILDING & LOAN ASSOCIATIONS.

Rowan County B. & L. Association.

HOTELS AND BOARDING HOUSES.

China Grove Hotel.
Siffired, Mrs. J. L.
Rose, Mrs. C. A.
Sloop, Mrs.

JEWELERS.

Brown, J. R.

LIVERY STABLES.

Eddleman, H. J.
Bostian, J. L.

MANUFACTURING PLANTS.

Patterson Manufacturing Co.
China Grove Roller Mills.
Gray Veneer & Panel Co.
Rowan Chair Co.
Correll Repair Shops.

GOLD HILL.

Incorporated in 1874.

Population, 1909: Whites, 348; colored, 72; total, 420.

Value real estate, $64,365; value personal property, $20,005.

Tax Rate: 16 2-3c. on the $100.

TOWN OFFICERS.

Mayor—W. S. Hinson.
Postmaster—J. W. Honeycutt.
Chief of Police—J. F. McCarnes.
R. R. Agent—C. A. Helderman, Southern Railway.
Manager Telegraph—C. A. Helderman, Western Union.
Manager Telephone—A. B. Clemence, President.

MINISTERS AND CHURCHES.

Methodist—A. E. Wiley, Pastor.
Baptist—No regular pastor.

SCHOOLS AND ACADEMIES.

Gold Hill Academy—C. C. Cash, Principal.

DOCTORS.

Lentz, C. M.

GENERAL MERCHANDISE.

Martin & Son.
Rufty, J. M.
Leonard, Edw.
Honeycutt, J. W.
Gold Hill Trading Co.

HOTELS AND BOARDING HOUSES.

Marsh House.

MANUFACTURING PLANTS.

Morgan, J. C. (Lumber Plant).

ENOCHVILLE.

Was incorporated at one time, but is not at this time. (R. F. D. from China Grove and Glass).

Population, 1909: Whites, 80.

MINISTERS AND CHURCHES.

Lutheran—Geo. H. Cox, Pastor.
Reformed—M. M. Noacher, Pastor.

GENERAL MERCHANDISE.

Stirewault, H. A.
Cavin, J. S.

SPENCER.

Incorporated in 1902.

Population, 1909: Whites, 5,000; colored, 25; total, 5,025.

Value real estate, $739,744.

Tax Rate: 75c. on the $100.

TOWN OFFICERS.

Mayor—H. M. Cooke.
Postmaster—J. D. Dorsett.
Chief of Police—Jno. R. Cruse.
R. R. Agent—R. W. Farlow, Southern Railway.
Manager Telegraph—A. W. Hicks, Western Union.

MINISTERS AND CHURCHES.

Methodist—R. D. Sherrill, Pastor.
Presbyterian—R. E. Steele, Pastor.
Reformed—W. B. Duttera, Pastor.
Episcopal—T. A. Cheatham, Rector.
Lutheran—W. R. Goodman, Rector.
Baptist—J. L. Vipperman, Pastor.

SCHOOLS AND ACADEMIES.

Spencer Graded Schools—J. A. Williams, Principal.

BANKS AND BANKERS.

Bank of Spencer — M. L. Smoot, President; J. K. Dorsett, Cashier.
Wachovia Loan & Trust Co.—F. H. Fries, President; A. W. Hicks, Cashier.

DOCTORS.

Busby, J. G.
Monk, H. L.
Sigman, Fred. G.
Monk, G. M.

DENTISTS.

Carlton, J. W.
Hines, W. E.

INSURANCE AGENTS.

Maupin, T. J.
Dorsett, J. K.
Hicks, A. W.

DRUGGISTS.

Cooke, H. M., Pharmacy.
Spencer Drug Co.
Rowan Drug Co.

GENERAL MERCHANDISE.

Spencer Clothing & Shoe Co.
Spencer Mercantile Co.
Gemayel, A. J.
Young, W. P.
Bell & Harris Furniture Co.
Morrison, C. H.
Union Furniture Co.
Spencer Hardware & Plumbing Co.
Connell, G. W.
Dorsett Mercantile Co.
Crowell, J. P.
Bringle, G. W.
Thompson, L. M., & Co. (Millinery).

HOTELS AND BOARDING HOUSES.

Thornton House.
Spencer Inn.
Chapman, Mrs. J. R.
Harris House.
Burgess, G. W.
Josep House.

LIVERY STABLES.

Lentz, Adam.

NEWSPAPERS AND EDITORS.

The Spencer Crescent (Weekly)—A. W. Hicks, Editor.

LAWYERS.

Hudson, T. F.

MANUFACTURING PLANTS.

Spencer Bottling Works.
Correll Overall Co.
Spencer Steam Laundry.
Southern Railway Machine & Boiler Shops.

CLEVELAND.

Incorporated in 1886.

Population, 1909: White, 200; colored, 121; total, 321.

Value real estate, $83,898; value personal property, $47,112.

Tax Rate: 20c. on the $100 and 60c. poll.

TOWN OFFICERS.

Mayor—D. B. Rosebrough.
Postmaster—E. L. Filker.
Chief of Police—A. N. Hedgepeth.
R. R. Agent—W. A. Luckey, Jr., Southern Railway Co.
Manager Telegraph—W. A. Luckey, Jr., Western Union Telegraph Co.

MINISTERS AND CHURCHES.

Baptist—C. S. Cashwell, Pastor, Mocksville.
Presbyterian—Rev. Mr. Rogers, Pastor.
Episcopal—H. M. Brown, Rector.
Methodist—Rev. Mr. Ridenhour, Pastor.

SCHOOLS AND ACADEMIES.

Cleveland Public Schools.

BANKS AND BANKERS.

Merchants & Farmers—J A. Lyerly, President; J. T. Williamson, Jr., Cashier.

DOCTORS.

Burns, A. B.

INSURANCE AGENTS.

Rosebro & Williamson.

GENERAL MERCHANDISE.

Lyerly, J. A.
Phifer, A. L.
Hair, W. Y.
Roseman, W. W., & Co.
Rosebrough, D. B.
Rosebro, R. M., & Son.
Rudical, S. A.
Wooten, W. H.
Sartin & Rice.
Elam, J. R.

HOTELS AND BOARDING HOUSES.

Luckey, W. A., Sr.

LIVERY STABLES.

Kincaid, J. B.
Roseman, W. W.

MANUFACTURING PLANTS.

Cleveland Mfg. Co.
Clevalnd Oil & Fertilizer Co.
Star Roller Mills.
Hill, A. F. (Wood-worker).
Marcus, H. A. (Iron-worker).
Star Roller Mills (Flour).

COTTON BUYERS.

Lyerly, J. A.
Rosebro, R. M., & Son.

COTTON GINS.

Rosebro, R. M., & Son.
Chisty, M. A.
Knox, Jno. H. (Cotton Gin).
Wooten & Runshaw (Cotton Gin).

LUMBER DEALERS.

Brown, C. A., & Bro.
Kincaid & Fleming.

RUTHERFORD COUNTY.

COUNTY SEAT, RUTHERFORDTON.

Population, (Census 1910), 28,385.

Formed in 1779. Named in honor of General Griffith Rutherford, hero of the Revolutionary War.

Area, 470 square miles.

Value of real estate, $2,274,310; value of personal property, $2,168,631.

Property listed in 1910, by whites, $4,338,502; by negroes $104,439.

Tax Rate: County purposes, 23 2-3c. on the $100; roads and bridges, 10c.; special, 15c.

Public Roads: No. miles, 1,000. Worked by free labor.

RAILROAD, TELEGRAPH AND EXPRESS COMPANIES.

Carolina, Clinchfield and Ohio Railroad, 27.21 miles, assessed value	$379,138.70
Southern Railway—Carolina Div., 24.90 miles, assessed value	148,235.95
Seaboard Air Line Railway, 20.42 miles, assessed value	409,451.22
Cliffside Railroad, 3.00 miles, assessed value	10,400.00
Ellenboro Telephone Company, assessed value	320.00
Southern Express Company, assessed value	6,777.48
Caroleen and Henrietta Telephone Company, assessed value	2,000.00
Western Union Telegraph Company, assessed value	4,337.93
Forest City Telephone Company, assessed value	1,625.00
Rutherfordton Telephone Company, assessed value	2,000.00
Piedmont Telephone Company, assessed value	267.00
Green River Telephone Company, assessed value	500.00
Boiling Springs Telephone Company, assessed value	100.00

Superior Court Terms: February 6th (two weeks), civil cases only; August 21st (two weeks), civil cases only; April 10th (two weeks), criminal cases only; October 30th (two weeks), criminal and civil.

COUNTY OFFICERS.

Clerk of the Court—M. O. Dickerson, Rutherfordton.

Sheriff—C. E. Tanner, Rutherfordton.

Register of Deeds—J. D. Hull, Rutherfordton.

Treasurer—A. R. Yelton, Rutherfordton.

Coroner—J. Bunyan Bland, Cliffside.

Surveyor—M. G. Grow, Gamble's Store.

Co. Supt. of Health—E. B. Harris, Rutherfordton.

Co. Supt. of Schools—Prof. B. H. Bridges, Forest City.

Supt. of County Home—J. Newton Jones, Rutherfordton, R. F. D. No. 2.

Co. Board of Education—J. F. Flack, Rutherfordton; G. E. Young, Forest City; J. J. Edwards, Ellenboro.

County Commissioners—J. P. Jones, Rutherfordton; W. G. Harris, Henrietta, R. F. D. No. 1; Richard Ledbetter, Uree, R. F. D.

County Board of Elections—R. L. Hampton, Plato Rollins, L. L. Allen.

JUSTICES OF THE PEACE.

Rutherfordton Township — Berry Green, Rutherfordton; W. D. Clark, Rutherfordton; A. D. K. Wallace, Rutherfordton; J. D. Justice, Rutherfordton.

Green Hill—J. W. Metcalf, Green Hill; L. B. Harris, Green Hill.

Union—W. V. Hardin, Rutherfordton, R. F. D.; N. W. Abrams, Rutherfordton, R. F. D.; Bull Scoggins, Rutherfordton, R. F. D.; W. W. Gray, Rutherfordton, R. F. D.; James M. Owens, Rutherfordton, R. F. D.

Sulphur Springs—A. B. Hamrick, Forest City, R. F. D.; J. W. Hill, Rutherfordton, R. F. D.; J. M. Guntley, Rutherfordton, R. F. D.

High Shoals—T. J. Wilkins, Henrietta; J. W. Camp, Henrietta, R. F. D.; T. H. Free, Henrietta.

Colfax—J. F. Green, Ellenboro; D. F. McDaniel, Ellenboro; J. H. Goforth, Ellenboro.

Cool Spring—E. E. Lawrence, Forest City; J. L. Grayson, Bostic; J. B. Long, Forest City; J. N. Ware, Forest City.

Duncans Creek—J. W. Kanips, Hollis; J. P. Withrow, Hollis; W. L. Lucas, Hollis.

Golden Valley—J. M. Mode, Gamble's Store; D. T. Walton, Gamble's Store.

Logan's Store—J. B. Dell, Bostic, R. F. D.; W. G. Granin, Bostic, R. F. D.; W. N. S. Rollins, Forest City; W.

A. Bland, Rutherfordton, R. F. D.; J. C. Crawford, Chimney Rock; M. A. Searcy, Chimney Rock; J. T. Jackson, Chimney Rock.

MINISTERS AND CHURCHES.

Concord Church—B. W. Toney, Bostic, R. F. D.; F. M. Freeman, R. F. D.

Shiloh—B. M. Hamrick, Rutherfordton; R. F. D.; A. Hunt, Gamble's Store.

SCHOOLS AND ACADEMIES.

Westminster School—A. F. Hall, Rutherfordton, R. F. D. No. 4.

Round Hill Academy—J D. Hunt, Union Mills.

PHYSICIANS NOT IN TOWNS.

Chapman, G. M., Bostic, R. F. D.
Thompson, J. B., Bostic, R. F. D.
Andrews, R. M., Bostic, R. F. D.
Eaves, Vernon, Union Mills.

MERCHANTS NOT IN TOWNS.

Horn, W. W., Union Mills, R. F. D.
Harris & Nanney, Otter Creek.
Grant, S. B., Uree, R. F. D.
Flynn, W. M., Uree.
Whiteside, W. M., Uree.
Martin, J. S., Bostic, R. F. D.
Biggerstaff, Mrs. J. W., Bostic, R. F. D.
Fortune, F. C., Gamble's Store.
Yelton, J. Y., Golden.
Withrow, J. P. D., Hollis.
Washburn, E. N., Bostic.
Hunt, J. W., Bostic.

COTTON GINS.

Hamrick, C. J., Rutherfordton.
Henrietta Mills, Henrietta.
Florence Mills, Forest City.
Cliffside Mills, Cliffside.
Andrews, Ben., Bostic.
Edwards, B. B., Ellenboro.

FLOUR, CORN AND FEED MILLS.

Young W. A., Union Mills, R. F. D.
Rutherfordton Roller Mills.
Geer, H. M., Gilkey.

SAW MILLS.

Warlick Lumber Co., Gilkey.
Geer, H. M., Lumber Co.,Gilkey,
Hines Bros., Gilkey.
Hampton, R. L., Rutherfordton.
Hampton, J. C., Rutherfordton.
Hampton, J. W., Rutherfordton.
Potter, John, Rutherfordton.
Hyder, B. W., Rutherfordton.
Guffey & Keeter, Rutherfordton.

PUBLIC SCHOOL TEACHERS.

Geer, Mrs. Rutherfordton.
Biggerstaff, Miss Mary, Rutherfordton.
Logan, Miss Annabella, Rutherfordton, R. F. D. No. 2.
McFarland, Mrs. Hattie, Rutherfordton.
Nanney, Miss Callie, Rutherfordton, R. F. D. No. 3.
Edwards, Miss Electra, Rutherfordton.
Nanney, Miss Carl, Rutherfordton.
Hampton, Lloyd, Rutherfordton, R. F. D. No. 2.
R. F. D. No. 2.
Dalton, B. F., Rutherfordton, R. F. D. No. 3.
Washburn, Miss Mary, Rutherfordton.
Tanner, Miss Nanney, Rutherfordton, R. F. D. No. 1.
Wilkins, Mrs. Mollie, Rutherfordton, R. F. D. No. 1.
Edgerton, Miss Kate, Forest City, R. F. D. No. 2.
McFarland, Miss Mollie, Henrietta, R. F. D. No. 1.
Doggett, Miss Eva, Forest City, R. F. D. No. 2.
McBrayer, Miss Etta, Rutherfordton, R. F. D. No. 1.
Jones, A. S., Forest City, R. F. D. No. 2.
Weaver, Miss Maud, Careleen.
Clemmer, Miss Fairy, Caroleen.
Carpenter, Miss Emma, Rutherfordton.
Harmon, Miss Lula, Henrietta.
Wilkins, Miss Ollie, Henrietta.
Griffin, J. W., Forest City.
Griffin, Mrs. J. W., Forest City.
Huff, Miss Elizabeth, Cliffside.
Susong, Miss Hester, Cliffside.
Pruett, Miss Ada Mae, Henrietta, R. F. D. No. 1.
Bridges, Miss Missouri, Forest City. R. F. D. No. 1.
Lynch, Miss Alva, Cherokee, S. C., R. F. D. No. 3.
Smith, Miss Margaret, Ellenboro.
Nanney, Miss Rosa Lee, Rutheford-ton, R. F. D. No. 1.
White, M. L., Ellenboro, R. F. D. No. 3.
Bridges, Miss Pearl, Ellenboro, R. F. D. No. 3.
Price, Burt, Ellenboro, R. F. D. No. 3.
Walker, J. W., Bostic, R. F. D. No. 2.
Smawley, P. C., Ellenboro, R. F. D. No. 2.
Young, Miss Georgia, Ellenboro, R. F. D. No. 2.
Green, Miss Ida, Ellenboro, R. F. D. No. 2.
Blanton, R. R., Forest City.
Willamston, Ollie, Forest City, R. F. D. No. 3.
Gardner, Miss Pearl, Forest City.
Andrews, Miss Clara, Forest City.
Hill, J. W., Forest City, R. F. D. No. 2.
Bridges, Oscar, Forest City, R. F. D. No. 1.
Hill, Miss Carrie, Forest City, R. F. D. No. 1.
Martin, Miss Mattie Lee, Hollis, R. F. D. No. 1.
Blanton, Miss Reba, Hollis.
Beam, Miss Mary, Hollis.
Melton, Miss Bedia, Golden.

Page, J. D., Gamble's Store.
Morgan, Miss Ola, Golden.
Melton, D. B., Gamble's Store.
Gettys, J. A., Hollis, R. F. D. No. 1.
Padgett, J. H., Bostic, R. F. D.
Biggerstaff, Miss Nora, Bostic, R. F. D. No. 1.
Purgason, L., Bostic, R. F. D. No. 1.
Young, Miss May, Union Mills, R. F. D. No. 2.
Guffey, Miss Mary, Rutherfordton, R. F. D. No. 4.
Bridges, Miss Ada, Bostic, R. F. D. No. 1.
Carswell, R. W., Forest City, R. F. D. No. 3.
Logan, Miss Daisy, Bostic, R. F. D. No. 1.
Long, Miss Carol E., Bostic, R. F. D. No. 1.
Melton, Sidney, Bostic, R. F. D. No. 1.
Forney, Miss Mary, Thermal City.
Forney, Miss Beth, Union Mills.
Eaves, Mrs. J. V., Union Mills.
McDaniel, Miss Lexie, Union Mills, R. F. D. No. 1.
Haynes, W. L., Rutherfordton, R. F. D. No. 3.
Flack, Miss Lora, Union Mills, R. F. D. No. 1.
Williams, Miss Pearl, Sugar Hill.
McDaniel, Miss Frances, Uree, R. F. D. No. 1.
Searcy, Miss Mintie, Uree, R. F. D. No. 1.
Bland, J. T., Rutherfordton, R. F. D. No. 3.
Freeman, Miss Celia, Chimney Rock.
Hall, A. W., Uree, R. F. D. No. 1.
McNeer, Mrs. J. L., Gilkey.
Rucker, Miss Nannie Sue, Gilkey.
Edwards, Miss Una, Rutherfordton, R. F. D. No. 3.
Nanney, Miss Carrie, Rutherfordton, R. F. D. No. 4.
Flack, Miss Edna, Gilkey.
McLaughlin, J. G., Bostic.
Homesley, Mrs. Julia C., Rutherfordton.
Cole, Miss Lillian, Uree.
Rucker, H. Morgan, Rutherfordton.
Morrow, Miss Effie, Rutherfordton.
Humphries, Miss Daisy, Cliffside.
Swofford, A. C., Cliffside.
Gillespie, Miss Buena, Cliffside.
Womack, Miss Johnnie, Caroleen.
Gettys, Miss Ola, Hollis.

RUTHERFORDTON.

Population, 1,500.

TOWN OFFICERS.

Mayor—O. T. Waldrop.
Postmaster—T. C. Smith.
Chief of Police—W. C. Hardin.
R. R. Agent—C. T. Hamrick, Southern Railway; D. W. Council, Seaboard Air Line.
Manager Telegraph—Harvey Carpenter, Western Union.

MINISTERS AND CHURCHES.

Baptist—Rev. Mr. Herring, Pastor.
Methodist—T. J. Rodgers, Pastor.
Episcopal—F. D. Lobdell, Rector.

SCHOOLS AND ACADEMIES.

Graded School—W. T. R. Bell, Principal.

BANKS AND BANKERS.

Commercial Bank of Rutherfordton—J. C. Mills, President; C. L. Miller, Cashier.
Citizens Bank—H. L. Carpenter. President; A. L. Grayson, Cashier.

DOCTORS.

Twitty, J. C.
Thompson, W. A.
Harris, E. B.
Norris, Henry.
Biggs, M. H.
Dr. Chase.

DRUGGISTS.

Twitty, T. B., Drug Co.
Thompson & Watkins.

HOTELS AND BOARDING HOUSES.

Isothermal Hotel.
Central Hotel.

LIVERY STABLES.

Justice, M. L.
Taylor, H. S.

LAWYERS.

McBrayer, McBrayer & McRorie.
Justice, B. A.
Eaves, R. S.
Morris, J. P.
Morris, R. E.
Quinn & Hamrick.
McCarson, James.
Gallert, Solomon.
Pless & Coleman.
Morrow, D. F.

BUILDING & LOAN ASSOCIATIONS.

Citizens B. & L. Association.

DENTISTS.

Whisnant, A. J.
Geer, J. L.

INSUANCRE AGENTS.

Carpenter, H. L.
Erwin, O. C.
Edwards, M. L.
Tanner, C. P.

GENERAL MERCHANDISE.

Wilson, J. A., & Co.
McDaniel, M. B.
Harrill Bros.
Reid & Beam.
McDaniel & Sanders Co.
Geer, R. P., & Son.
Levi, R. M.
Twitty, R. M.
Reid-Erwin Co.
Jones, J. P., & Sons.
Allen, J. L.
Justice Grocery Co.
Toms, H. L.
Hardin, Z. V.

JEWELERS.

Allred, Fred. F.

NEWSPAPERS AND EDITORS.

The Sun—W. T. R. Bell, Editor.

MANUFACTURING PLANTS.

Cleghorn Mills (Cotton Yarns).

Oakwood Manufacturing Co. (Doors and Sash).

Rutherford Roller Mills (Flour).

Carpenter, Taylor & Co. (Planing Mill).

Southern Foundary & Machine Co.

FOREST CITY.

Value real estate and personal property, $600,000.

Tax Rate: $1.00 on the $100.

Bonded debt, $25,000.

TOWN OFFICERS.

Mayor—J. V. Ware.

Chief of Police—W. D. Hamrick.

City Clerk—Henry C. Carson.

Tax Collector—W. D. Hamrick.

City Attorney—H. Craig Richardson.

City Supt. of Health—W. C. Bostic.

Postmaster—M. M. McCurry.

R. R. Agents—Pierce Williamson, S A. L.; W. Ramsaur, Southern Railway.

Express Agent—W. Ramsaur.

Telephone Manager — Ed. Thompson. Forest City Telephone Co.

MINISTERS AND CHURCHES.

Methodist—J. F. Moser, Pastor.

Baptist—J. Q. Adams, Pastor.

Presbyterian—T. C. Croker, Pastor.

SCHOOLS AND ACADEMIES.

Forest City Graded School—J. A. McCarthur, Principal.

HOTELS AND BOARDING HOUSES.

Hotel Wilkie.

Fortune, J. T.

McDaniel, Mrs.

King, Mrs. J. T.

Crowell, Mrs. C. B.

Kiser, Mrs J. R.

BANKS AND BANKERS.

First National Bank—G. E. Young, President; W. W. Hicks, Cashier.

Forest City B., L & Trust Co.—R. K. Hollifield, President; W. L. Horn, Secretary.

LIVERY STABLES.

King, G. C.

McDaniel, G. C.

BUILDING & LOAN ASSOCIATION.

Forest City Building, Loan & Trust Association.

BRICK MANUFACTURERS.

Harding Brothers.

BOOT AND SHOE DEALERS.

Blanton, T. R.

Biggerstaff, I. N.

Hardin, M. C.

Horn, S. S.

BOOK STORES.

The Florence Mills Store.

Ware, P.

BUTCHERS AND DEALERS IN CATTLE.

McDaniel, J. W.

Biggerstaff, C. C.

Flack & Harrill.

CARRIAGE DEALERS AND M'F'RS.

Harris Hardware Co.

McDaniel Bros. & King.

COMMISSION MERCHANTS.

Biggerstaff, James.

COTTON AND HOSIERY MILLS.

Florence Mills.

Dixie Knitting Mills.

CONTRACTORS AND BUILDERS.

Whitaker, C. C.

Harrill, Charles.

Collins, Landrum.

COAL AND WOOD DEALERS.

Brackett, D. O.

CHAMBER OF COMMERCE.

Forest City—W. W. Hicks, President; G. C. King, Secretary and Treasurer.

CLOTHIERS AND MEN'S FURNISHERS.

Blanton, T. R.

The Florence Mills Store.

COTTON GINS.

Hollifield & Moore.

Trout & Carpenter.

DEPARTMENT STORES.

The Florence Mills.

DENTISTS.

Gettys, J. H.

DRUGGISTS.

Ware, P.

Webb, F. E.

Reinhardt, R. L.

DOCTORS.

Russell, Chas. R.

Young, G. E.

McBrayer, T. C.

Bostic, W. C.

Reid, G. P.

DRY GOODS AND NOTIONS.

Blanton, T. R.

The Florence Mills.

Biggerstaff, I. N.

Morris, J. G.

Hardin, M. C.

Horn, S. S.

Fortune, King & Lowe.

POWER AND LIGHT COMPANIES.

Forest City Light & Power Co.

FERTILIZER DEALERS & M'F'RS.

Long, J. B.

Moore, Losson.

FISH AND OYSTER DEALERS.

Biggerstaff, G. W.

FOUNDRIES AND IRON WORKS.

Bracket, D. O., Machine Shop.

McDaniel, P. H.

Doggett, J. S.

FURNITURE DEALERS.

Padgett, T. R.

The Florence Mills.

GROCERS.

Bridges & Co.

Blanton, T. R.

Biggerstaff, I. N.
Clyde, W. L. (Wholesale).
Morris, J. G.
Biggerstaff, C. M.
Fortune, King & Lowe.
Hardin, M. C.
Horn, S. S.
The Florence Mills.

HARDWARE DEALERS.

Harris Hardware Co.

INSURANCE AGENTS.

Hicks, W. W.
Lynch, Lee W.

JEWELERS.

Ware's Pharmacy.
Kennedy, L. F.

LAWYERS.

Richardson, H. Craig.

LUMBER M'F'RS. AND DEALERS.

Moore & Champion.
Regal Manufacturing Co.

MARBLE WORKS.

Harris Brothers.

MACHINERY DEALERS.

Long, J. B.

PAINT AND OIL DEALERS.

Florence Mills.
Harris Hardware Co.

PAINTERS.

Marsh, Charlie.
Griffin, R. L.

PLUMBERS.

Cogle, C. F.
Bracket, D. O.

PHOTOGRAPHERS.

Kiser, W. E.
McCurry, Mrs. M. M.

PRINTING OFFICES.

Herald Publishing Co.

REAL ESTATE AGENTS.

Forest City Real Estate & Improvement Co.

MANUFACTURING PLANTS.

The Florence Cotton Mills (White Sheeting).
Dixie Knitting Mills (Hosiery).

CAROLEEN.

Population, 2,500. (Not incorporated; mill village).

R. R. Agent—J. S. Carter, Seaboard Air Line Railway.

Express Agent—J. S. Carter.

Telegraph Manager—J. S. Carter.

Telephone Manager—Ed. Thompson, Caroleen and Henrietta Tel. Co.

MINISTERS AND CHURCHES.

Baptist—C. T. Tew, Pastor.

Methodist Protestant—L. P. Bogle, Pastor.

SCHOOLS AND ACADEMIES.

Caroleen Public Schools—J. M. Brown, Principal.

HOTELS AND BOARDING HOUSES.

Higgins, C. C.

BOOT AND SHOE DEALERS.

The Henrietta Mill's Company Store.

COTTON AND HOSIERY MILLS.

The Henrietta Mills No. 2.

DEPARTMENT STORES.

The Henrietta Mills.

DENTISTS.

Holland, A. B.

DOCTORS.

Hobgood, J. E.
Leatherland, A.
Harrell, L. B.

GENERAL MERCHANDISE.

Doggett, B. B.
Whiteside, J. B.
Harrill & Co.
Beachboard, D. F.
Parker & Burnett.
Qualt, J. D.
Holland, T. C.
Kennedy & Hill.

HOSPITALS.

Harrill, Dr. L. B. (Private).

INSURANCE AGENTS.

Poole, W. W. (Life and Fire).

PIANO AND ORGAN DEALERS.

Michael Bros. & Co.

CONTRACTORS AND BUILDERS.

Wilkie, M. T.

PHOTOGRAPHERS.

Gilbert, J. T.

UNDERTAKERS AND EMBALMERS.

The Henrietta Mills Co.

MANUFACTURING PLANTS.

The Henrietta Mills Cotton Manufacturing Co.

ELLENBORO.

Incorporated in 1890.

Population, 1910: Whites, 410; colored, 20; total, 430.

Value real estate, $16,000; value personal property, $12,000.

Tax Rate: 20c. on the $100.

TOWN OFFICERS.

Mayor—J. L. Spark.

Postmaster—G. B. Pruett.

Chief of Police—N. L. Wright.

R. R. Agent—O. R. Coffield, Seaboard; Howard Bridges, Southern.

Manager Telegraph—O. R. Coffield, Western Union Tel. Co.

MINISTERS AND CHURCHES.

Baptist—B. M. Bridges, Pastor.

SCHOOLS AND ACADEMIES.

Ellenboro School—Miss Ida Green, Principal.

BANKS AND BANKERS.

Bank of Ellenboro—D. B. Harrill, President; W. B. Melton, Cashier.

GENERAL MERCHANDISE.

McKinney & Turner.
Janes, A. B.
Martin M. L. (Furniture).
Beam, T. P.
Hamrick, O. O., & Co.
D. B. Harrill.
Harrill, A. S.
Harrill, W. O.
Wilson, A. C., & Co.

JEWELERS.

Green, J. W. & Son.

HOTELS AND BOARDING HOUSES.
Mountain View Hotel.
Ellenboro Inn.

LIVERY STABLES.
Harrill, Martin & Co.
Goforth Bros.

MANUFACTURING PLANTS.
Edwards, B. B. (Lumber).
German-American Monazite Co.

BOSTIC.

Population, 200.

Postmaster—W. T. Davis.

R. R. Agent—E. E. Smart.

Express Agent—E. E. Smart.

Public School—Miss Laura Crawford, Principal.

SAMPSON COUNTY.

COUNTY SEAT, CLINTON.

Population: (Census 1910), 29,982.

Formed in 1784. Named in honor of Col. John Sampson.

Value of real estate, $2,106,087; value of personal property, $2,078,718.

Property listed in 1910 by whites, $3,895,218; by negroes, $286,180; by Indians, $3,407.

No. of Schools: For whites, 90; for negroes, 50.

Tax Rate: County purposes, 23 2-3c. on the $100; roads and bridges, 10c.; special, 5c. for schools.

Public Roads: No. miles, 1,200. Worked by taxation and road bonds combined.

RAILROAD, TELEGRAPH AND EXPRESS COMPANIES.

Wallace Telephone Company, assessed value	$ 450.00
Atlantic Coast Line Railroad, 49.35 miles, assessed value	1,446,249.62
Southern Express Company, assessed value	4,563.88
Western Union Telegraph Company, assessed value	3,547.20
Roseboro and Fayetteville Telephone Company, assessed value	1,121.00
Clinton-Dunn Telephone Company, assessed value	1,000.00
Garland-Clinton Telephone Company, assessed value	2,695.00
Sampson Telephone Company, assessed value	2,200.00
Teachey's Dell Telephone Company, assessed value	290.00

Superior Court Terms: February 6th (two weeks); May 1st (three weeks); June 26th (one week); July 12th (one week); August 9th (two

COUNTY OFFICERS.

Clerk of the Court—W. F. Sessoms, Clinton.

Sheriff—Duncan C. McPhail, Clinton.

Register of Deeds—Hinton Maxwell, Clinton.

Treasurer—Thomas E. Owen, Clinton.

Coroner—John P. Parker, Clinton.

Surveyor — Arthur Lee, Newton Grove.

Co. Supt. of Health—G. M. Cooper, Clinton.

Co. Supt. of Schools—L. L. Matthews, Clinton.

Supt. of County Home—E. H. Lewis, Clinton.

Co. Board of Education—A. F. Johnson, Clinton; C. E. Daniel, Turkey; W. A. Bizzell, Newton Grove.

County Commissioners—John R. Peterson, Clinton; Wm. J. Faircloth, Roseboro, R. F. D. No. 2; I. L. Jackson, Cooper.

Co. Board of Elections—G. L. Peterson, (chrm.), W. M. Whitfield, F. R. Cooper, Clinton.

JUSTICES OF THE PEACE.

Lisbon Township—Samuel T. Johnson, Ingold; W. S. Vann, Ingold; Henry K. Herring, Garland.

Taylor's Bridge—E. A. Snipes, Taylor's Bridge; A. R. Herring, Delway; John J. Vann, Ingold; Geo. R. Robinson, Waycross.

Turkey—O. L. Matthews, Turkey; F. M. Dameron, Faison; Stacy H. Britt, Turkey.

Piney Grove—D. J. King, Faison; Geo. W. Clifton, Faison; Jno. L. Tadlock, Faison.

Newton Grove—M. A. Warwick, Keener; G. B. Rose, Newton Grove; Jno. B. Williams, Newton Grove; Isaac Westbrook, Newton Grove; James H. Britt, Newton Grove.

South Clinton—R. H. Hubbard, Clinton; J. A. Ferrell, Clinton; A. J. Cooper, Clinton; W. H. Moore, Clinton; Cleveland L. Pope, Clinton.

North Clinton—W. M. Whitfield, Clinton; W. T. Robinson, Clinton; J. W. Burge, Clinton; David Marshburn, Clinton.

Little Coharie—Uriah Sessoms, Roseboro; Geo. W. Butler, Roseboro; O. B. McLemore, Roseboro.

Hall's—D. A. Bass, Clinton; G. A. Packer, Keener; W. F. Rackley, Clinton.

Franklin—S. N. Bland, Kerr; Benjaman Sikes, Kerr; W. P. Ward, Kerr.

Mingo—J. W. Spell, Cooper; J. D. Williams, Dunn; T. J. Lee, Dunn; William T. Jackson, Huntley.

Dismal—M. D. Jackson, Cooper; L. P. Spell, Autryville; C. M. Hall, Orange; James S. Page, Cooper; J. V. Autry, Autryville.

Honeycutt's—Whitney Royal, Salemburg; R. M. Crumpler, Sr., Clinton; T. S. Underwood, Earnest; W. C. Tew, Huntley.

McDaniels—C. L. Hobbs, Roseboro; A. W. Downing, Mints; John Horne, Mints; G. R. Highsmith, Parkersburg; O. A. Vinson, Mints.

Herrings—H. B. Culbreth, Clinton; J. H. Turlington, Clinton; James H. Warren, Clinton; Averett McArthur, Clinton; Henry G. Sessoms, Huntley.

Westbrooks—M. E. Bass, Newton Grove; Kirby West, Dunn; J. L. Wilson, Newton Grove; Malcomb Warren, Newton Grove.

MINISTERS NOT IN TOWNS.

Methodist—N. A. Guyton, Roseboro; Rev. Mr. Culbreth, Newton Grove.

Baptist—M. J. Alderman, Delway; C. F. Hopper, Clinton, R. F. D.; Miles Naylor, Dunn, R. F. D. No. 1.

SCHOOLS AND ACADEMIES NOT IN TOWNS.

Salemburg High School—W. J. Jones, Salemburg.

Newton Grove High School—Billie Robinson, Newton Grove.

Dell Academy—C. M. Beach, Delway.

PHYSICIANS NOT IN TOWNS.

Sykes, G. F., Salemburg.
Wilson, R. B., Newton Grove.
Crumpler, Paul, Roseboro.
McLean, R. H., Dunn, R. F. D.

MERCHANTS NOT IN TOWNS.

McPhail, J. R., Clinton, R. F. D.
McPhail, Jonah, Rosin Hill.
McGowen, W. B., Turkey.
Johnson, A. J., Clear Run.
Underwood, T. S., Newton Grove.
Underwood, Alvin, Earnest.
Autry, J. R., Autryville.

COTTON GINS.

Crumpler, E. L., Clinton, R. F. D.
Moore, J. B., Turkey.
Turlington, E. T., Clinton, R. F. D.
Colwell, Frank, Harrell's Store.
Britt, E. T., Newton Grove.
Wilson, E. R., Dunn, R. F. D.
McPhail, J. R., Clinton, R. F. D.

FLOUR, CORN AND FEED MILLS.

Moore, J. B., Turkey.
Turlington, E. T., Clinton, R. F. D.
Crumpler, E. L., Clinton, R. F. D.

SAW MILLS.

Tilghman Lumber Co., Clinton.
Thornton & Wallace, Clinton, R.F.D.
Crumpler, E. L., Clinton, R. F. D.
Rowland Lumber Co., Bowdens.

PUBLIC SCHOOL TEACHERS.

Baggett, Miss Maggie, Cooper.
Gainey, Miss Mattie, Cooper.
Page, Miss Theresa, Autryville.
White, Miss Annie K., Autryville.
Herring, Miss Vera, Autryville.
Bland, Miss Lorena, Autryville.
Dudley, W. B., Cooper.
Jackson, N. T., Orange.
Daughtry, Miss Maggie, Willard.
Chaffin, A. C., Kerr.
Maynard, A. A., Kerr.
Williams, Miss Daisy, Kerr.
Kelley, Wm., Kerr.
Johnson, Miss Maggie, Ivanhoe.
Smith, Miss Laura, Kerr.
Johnson, Miss Mary, Tomahawk.
Whitfield, Miss Lillie C., Clinton.
Grant, Miss Eva, Clinton.
Jackson, Wilbert, Clinton.
Clifton, Miss Emma, Clinton.
Grantham, Miss Emma, Keener.
Partrick, T. H., Jr., Clinton.
Oartes, Miss Katie Jewel, Clinton.
Daughtry, A. W., Newton Grove.
Pearsall, Miss Mollie Moseley, Clinton.
Darden, Miss Mayme, Clinton.
Hollingsworth, Miss Minnie, Clinton.
Powell, L. C., Clinton.
Herring, Miss Vinnie, Clinton.
Taylor, R. H., Huntley.
Rackley, Miss Nancy, Huntley.
Williford, Miss Georgia, Salemburg.
Royal, Miss Eva, Salemburg.
Underwood, Miss Mallie, Earnest.
Robinson, Miss Delilah, Clinton.
Matthews, Miss Clyde, Clinton.
Underwood, Miss Lutie, Clinton.
Hendry, Miss Sarah, Clinton.
Smith, Miss Sannie, Clinton.
Morgan, Miss Naomi, Huntley.
Honeycutt, Miss Bertie, Clinton.
Johnson, Miss Olivia, Ingold.
Parson, Miss Lizzie, Ingold.
Carter, Miss Katie, Garland.
Williamson, Miss Varena, Clear Run.
Robinson, Miss Janie Belle, Garland.
Bronson, Miss Emma, Garland.
Daughtry, Miss Bessie, Garland.
Davis, Miss Ethel, Roseboro.
Robinson, B., Roseboro.
Garren, Miss Adina, Roseboro.
Howard, Mrs. E. S., Roseboro.
McLamb, R. A., Hayne.
McLamb, Mrs. R. A., Hayne.
Marshburn, Miss Berta, Autryville.
Sanders, Miss Winnie, Autryville.
Black, Miss Mary A., Roseboro.
Butler, Miss Clara, Roseboro.
Wagstaff, Miss Elise, Autryville.
Caddell, W. L., Parkersburg.
Matthews, W. D., Mints.
Lyon, Mrs. Lucile, Mints.
Powell, Miss Florence Peterson, Parkersburg.
Balkcum, Miss Docia, Delway.

Kelley, Miss Annie Lou, Dunn.
Baggett, Mrs. A. E., Dunn.
Bizzell, A. W., Cooper.
James, Miss Ruth Cooper.
Jernigan, J. A., Dunn.
Coats, R. F., Dunn.
Lunceford, Miss Meta, Dunn.
Duncan, J. L., Dunn.
Crow, Mis Daisy, Dunn.
Naylor, Miss Delitha, Dunn.
Williford, W. P., Dunn.
Dozier, F. W., Dunn.
Smith, Miss Lizzie, Dunn.
Baggett, J. A., Cooper.
Jackson, Miss Duella, Cooper.
Jackson, W. A., Cooper.
Herring, Miss Clyde, Cooper.
Stiles, H. R., Newton Grove.
Outlaw, Miss Mamie, Newton Grove.
Wilkinson, Miss Belle, Newton Grove.
Ingram, Miss Irene, Newton Grove.
Stokley, Miss Sudie, Clinton.
Simpson, Evander, Moltonville.
Hines, Miss Mary, Moltonville.
Stokley, Miss Mildred, Clinton.
Creel, Miss Flora, Mt. Olive.
Herring, Miss Della, Faison.
Dixon, Miss Nell, Faison.
Clifton, Miss Frances, Faison.
Smith, Miss Effie, Faison.
Herring, Miss Ella, Faison.
Eldridge, Charles, Faison.
King, Z. J., Faison.
Kerr, L. C., Clinton.
Robinson, Mrs. E. H., Clinton.
Brown, Miss Willie, Clinton.
Matthews, Mrs. Z. E., Clinton.
Alcocke, Miss Sadie A., Clinton.
Cassidey, Miss Lula, Clinton.
Southerland, Miss Annie Rose, Clinton.
Ashford, Miss Mamie, Clinton.
Royal, Miss Mattie Lee, Clinton.
Peterson, Miss Elma, Clinton.
Clifton, Miss Pearl, Clinton.
Faircloth, Miss Katie, Clinton.
Warren, L. A., Delway.
Bowden, Miss Nellie, Magnolia.
Matthews, Mrs. J. O., Ingold.
Tyler, Miss Katie, Clinton.
Johnson, Miss Allie, Clinton.
Powers, Miss Fannie, Clinton.
Kornegay, Miss Margaret, Turkey.
Seay, Miss Lizzie, Turkey.
Daniel, Miss Eva, Turkey.
Reaves, Miss Lucy J., Turkey.
Kelley, Miss Bessie, Turkey.
Williams, Miss Lucy, Turkey.
Rose, John T., Newton Grove.
Weeks, Miss Katie, Newton Grove.
Darden, Miss Vira G., Newton Grove.
Warren, Miss Burmie, Newton Grove.

CLINTON.

Population, 1910, 1,593. No. white polls, 227; No. colored polls, 31.

Value real estate, $265,000; value personal property, $360,000.

Tax Rate: 60c. on the $100; $1.80 on the poll.

Floating debt, $200.

TOWN OFFICERS.

Mayor—A. McL. Graham.
Chief of Police—Thomas Patterson.
City Clerk—C. M. Faircloth.
Treasurer—C. M. Faircloth.
Tax Collector—L. F. Purvis.
Standard-Keeper—Chas. Crumpler.
City Attorney—Henry A. Grady.
City Supt. of Health—F. H. Holmes.
Postmaster—V. J. McArthur.
R. R. Agent—B. P. Smith, Atlantic Coast Line Railroad.
Express Agent—B. P. Smith, Southern Express Co.
Telegraph Manager—G. A. Clute, Western Union.
Telephone Manager — Thomas H. Lamb, Clinton Telephone Co.

MINISTERS AND CHURCHES.

Baptist—D. F. DeLoatch, Pastor.
Episcopal—Walter R. Noe, Rector.
Methodist—J. W. Hoyle, Pastor.
Presbyterian—P. L. Clarke, Pastor.
Universalist—Thomas Chapman, Pastor.

SCHOOLS AND ACADEMIES.

Clinton Graded School—J. Howard Campen, Principal.
Kindergarten—Miss Zora Culbreth.

HOTELS AND BOARDING HOUSES.

Hotel Montague.
Crumpler House.
Aman, Mrs. A. W.
Gainey, Mrs. Nanney.

ARCHITECTS.

Clifton, D. E.

BANKS AND BANKERS.

Bank of Sampson—Geo. A. Norwood, Jr., President; Walter F. Peterson, Cashier.
Bank of Clinton—L. A. Bethune, President; Howard McKinnon, Cashier.

BRICK MANUFACTURERS.

Rackley Bros.

BOOT AND SHOE DEALERS.

Morisey, R. G.
Barbrey, L. P.
Partrick, W. S.
Royal, J. E.

BOOK STORES.

Kerr & Pigford.
Sanders, T. F.

CARRIAGE DEALERS AND M'F'RS.

Hiatt, J. R.
Herring, R. E.

COMMISSION MERCHANTS.

Clute, B. A.

CONFECTIONERY DEALERS.

Kerr & Pigford.
Register, J. H. & Co.
Southerland, H. S.

CONTRACTORS AND BUILDERS.
Clifton, D. E.

CLOTHIERS AND MEN'S FURNISHERS.
Herring & Darden.
Slossburg, M.
Partrick, W. S.
Partrick, D. M.
Barbrey, L. P.

COTTON GINS.
Royal, J. E.
Landon, Thomas R.

DEPARTMENT STORES.
Racket Store.

DENTISTS.
Boyette, C. S.
Watson, E. F.
Holliday, R. F.
Ray, D.

TOBACCO DEALERS.
Hill, J. H.

DRUGGISTS.
Lee & Herring.
Holliday, R. W.
Sanders, T. F.

DOCTORS.
Holmes, Frank H.
Cooper, G. M.
Lee, A. M.
Stevens, John A.
Kerr, John D.

DRY GOODS AND NOTIONS.
Barbrey, A .M.
Powell, B. F.
Powell, O. J.
Barbrey, L. P.
Partrick, W. S.
Peterson, G. L.
Herring & Darden.
Royal, J. E.
Thomas, Sam.

POWER AND LIGHT COMPANIES.
Citizens' Light and Power Co.

FRUIT DEALERS.
Russell, W. H.
Southerland, R. B.
Register, J. H. & Co.
Southerland, Henry S.

FERTILIZER DEALERS.
Clute, G. A.
Cooper, A. J. & Co.

FISH AND OYSTER DEALERS.
Shipp, Almand.
Carr, J. H.
Russell, W. H.
Hobbs, J. G.

FURNITURE DEALERS.
Holliday, J. C.

GROCERS.
Clute, G. A. (Wholesale.)
Russell, W. H.
Kelly, W. D.
Royal, J. E.
Kelly, D. E.
Register, J. H. & Co.
Southerland, H. S.

HARDWARE DEALERS.
Clinton Hardware Co.
Partrick, D. M.
Royal, J. E.
Powell, B. F.

INSURANCE AGENTS.
McKinnon, Howard. (Life).
Peterson & Packer. (Fire.)
Hubbard, Sr., R. H. (Fire.)
Bethune & Stewart. (Fire.)

JEWELERS.
Giddens, Henry B. & Son.
Rawls, Floyd.

LAWYERS.
Kerr, John D.
Cooper, Fleet Rose.
Faison, Henry Elias.
Fowler, John Edgar.
Butler, George Edwin.
Grady, Henry Alexander.
Graham, Archibald McLean.
Faircloth, Cyrus Mills.
Crumpler, Buck Hillary.
Wright, Isaac Clark.

LUMBER M'F'RS AND DEALERS.
Johnson, A. F. & Son.
Warren & James.

MACHINERY DEALERS.
Partrick, D. M.

PAINT AND OIL DEALERS.
Royal, J. E.
Clinton Hardware Co.
Partrick, D. M.

PAINTERS.
Staub, Charles H.
Turner, James.
Merritt, Jule.

PRODUCE DEALERS.
Hobbs, J. G.
Russell, W. H.
Southerland, R. B.

PIANO AND ORGAN DEALERS.
Kell, Samuel A.

PHOTOGRAPHERS.
Hobbs, Robert Lee.

NEWSPAPERS AND EDITORS.
Weekly Democrat—H. J. Hines, Editor.
Weekly News-Dispatch—Thomas E. Owens, Editor.

PRINTING OFFICES.
News-Dispatch Printing Co.

REAL ESTATE AGENTS.
Cooper, Fleet Rose.

TAILORS.
Gregory, John Thomas.

UNDERTAKERS AND EMBALMERS.
Ferrell, Thomas M.
Royal, J. E.

MANUFACTURING PLANTS.
Carolina Veneer Works. (Baskets, Boxes, Crates, Etc.)

INGOLD.

Population, 1909: White, 52; colored, 20; total, 72.

Value real estate, $25,000; value personal property, $26,495.

MINISTERS AND CHURCHES.

Methodist Episcopal—J. W. Hoyle, Pastor.

SCHOOLS AND ACADEMIES.

Ingold Graded School—Miss Edith B. Simmons, Principal; Miss Mary Lowder, Assistant.

DOCTORS.

Sloan, Henry.

DRUGGISTS.

Sloan, Henry.

GENERAL MERCHANDISE.

Ingold Mercantile Co.
Caison, F. A.
Vann, C. T.

MANUFACTURING PLANTS.

Ingold Lumber Co. (Saw Mill and Gin).
Ingold Mercantile Co. (Turpentine Still.)
Johnson, L. O., & Bro. (Steam Saw Mill and Grist Mill).

AUTRYVILLE.

Incorporated in 1890.
Population, 1909: White, 76.
Value real estate, $50,000; value personal property, $20,000.
Tax Rate: 75c. on the poll.

TOWN OFFICERS.

Mayor—John L. Autry.
Postmaster—S. J. Faircloth.
Chief of Police—Elmore Hall.
R. R. Agent—I. L. Vinson, A. & Y. Div. of the Atlantic Coast Line Railroad.
Manager Telegraph—I. L. Vinson, Western Union.

SCHOOLS AND ACADEMIES.

Autryville Public School—Miss Elise Wagstaff, Principal.

DOCTORS.

Bullock, T. C.

DRUGGISTS.

Bullock, T. C.

GENERAL MERCHANDISE.

Cooper, L. M.
Williams, Mrs. F. L.
Autry, A. A.
Bullock, T .C.
Sessoms, W .F.
Elmore, Hall, & Co.
Cashwell, J. H.
Autry, Foy.

HOTELS AND BOARDING HOUSES.

Autryville House.

MANUFACTURING PLANTS.

Cooper, E. V. (Saw Mill and Cotton Gin.)

ROSEBORO.

Incorporated in 1891.
Population, 1910: White, 190; colored, 20; total, 210.
Value real estate, $73,165; value personal property, $30,000.
Tax Rate: 20c. on the $100.

TOWN OFFICERS.

Mayor—Jas. M. Hall.
Postmaster—W. A. Fisher.
R. R. Agent—W. H. Hall.
Manager Telegraph—W. H. Hall, Western Union.

MINISTERS AND CHURCHES.

Methodist—J. W. Hoyle, Pastor.
Baptist—J. W. Cobb, Pastor.

SCHOOLS AND ACADEMIES.

Roseboro School—Billy Robinson, Principal.

BANKS AND BANKERS.

Bank of Roseboro—Matt J. Heyer, President; C. Dudly DuBose, Cashier.

DOCTORS.

Crumpler, Paul.

DRUGGISTS.

Tart, D. W.

REAL ESTATE DEALERS.

Howell, R. P.

COTTON BUYERS.

Hall, M. M.
Bullard, P. M.
Harris, A. R.
Howell, R. P.

UNDERTAKERS AND EMBALMERS.

White, L. M.

COTTON SEED DEALERS.

Hall, M. M., & Son.
White, L. M.
Mallard, J. R.

GENERAL MERCHANDISE.

Bullard, P. M.
Hall, A. M.
Harris, A. R., & Son.
Hall, M. M. & Son.
Brock, L. G. & Co.
Underwood, J. W.
Hall, J. F., & Co.
Roseboro Furniture Co.
Fillyaw, E. H. M.
Simmons, A. J.
Owen, A. B.
Butler, G. W., & Co.
McLamb, A.
Ezzell Bros.
Bryan, Miss Mary.

HOTELS AND BOARDING HOUSES.

Underwood, J. W.
Hall, A. M.

LIVERY STABLES.

Underwood, J. W.
Hall, A. M.
Harris, A. R.

MANUFACTURING PLANTS.

Butler & Hall.
Wilson & Herring.
Mills, W. O.
Harris, A. R., & Son.

TURPENTINE DISTILLERY.

Harris, A. R., & Son.

SCOTLAND COUNTY.

COUNTY SEAT, LAURINBURG.

Population: (Census 1910), 15,363.
Formed in 1900.
Area, 387 square miles.
Value of real estate, $1,679,938; value of personal property, $1,501,760.
Property listed in 1910 by whites, $2,987,095; by negroes, $188,662; by Indians, $5,941.
Tax Rate: County purposes, 23 2-3c. on the $100; roads, 25c.; special, 8c.
County bonded debt, $22,000.
Public Roads: Worked by taxation.

RAILROAD, TELEGRAPH AND EXPRESS COMPANIES.

Laurinburg and Southern Railroad, 18.00 miles, assessed value	$ 72,000.00
Pullman Co., assessed value	3,255.02
Atlantic Coast Line Railroad, 10.03 miles, assessed value	293,938.88
Seaboard Air Line Railway, 20.71 miles, assessed value	415,266.15
Southern Express Co., assessed value	3,120.95
Southern Bell Telephone and Telegraph Co., assessed value	12,354.00
Western Union Telegraph Co., assessed value	4,951.30
American Telephone and Telegraph Co., assessed value	2,325.60
Postal Telegraph-Cable Co., assessed value	2,991.15
North and South Carolina Railroad, assessed value	1,900.00
Aberdeen and Rockfish Railroad, 1.25 miles, assessed value	5,225.25

Superior Court Terms: Fifth Monday after 1st Monday in February, (civil); 12th Monday after 1st Monday in February, (criminal); 17th Monday after 1st Monday in February, (mixed); 8th Monday after last Monday in August, (civil); 13th Monday after last Monday in August, (criminal).

COUNTY OFFICERS.

Clerk of the Court—H. H. Covington, Laurinburg.

Sheriff—W. D. McLaurin, Laurinburg.

Register of Deeds—C. E. Muse, Laurinburg.

Treasurer—W. D. McLaurin, Laurinburg.

Coroner—J. R. Jordan, Laurinburg, R. F. D.

Surveyor—J. A. McNeil, Laurel Hill, R. F. D.

Co. Supt. of Health—Peter McLean, Laurinburg.

Co. Supt. of Schools—G. H. Russell, Laurinburg.

Supt. of County Home—P. J. Phee, Laurinburg, R. F. D.

Co. Board of Education—E. L. McNair, Laurinburg; J. T. Bostick, Laurinburg; W. M. McKinnis, Gibson R. F. D.

County Commissioners—W. G. Buie, (chrm.), Fontcol; D. C. McNeil, Laurinburg; W. F. Parker, Gibson, R. F. D.

County Board of Elections—G. H. Russell (chrm.), Laurinburg; J. P. McLean, Laurinburg, R. F. D.

JUSTICES OF THE PEACE.

Spring Hill Township—E. F. Murrill, Fontcol; J. L. McLean, Laurinburg; Neil McKoy, Fontcol; A. E. Shaw, Laurinburg, R. F. D.; A. J. Conley, Maxton; W. J. Mathews, Maxton.

Laurel Hill—D. Stewart, Laurinburg, R. F. D.; J. H. Lee, Laurinburg, R. F. D.; S. A. Sneed, Laurel Hill, R. F. D.; C. C. Sneed, Laurel Hill, R. F. D.; L. P. Gibson, Laurinburg, R F. D.; R. N. Monroe, Laurinburg, R. F. D.

Stewartsville—J. W. Jernigan, Maxton, R. F. D.; S. W. Covington, Laurinburg; W. A. Carter, Laurinburg; J. S. Thompson, Laurinburg, R. F. D.; A. M. McKinnon, Maxton; Ed. Jones, Johns Station.

Williamson—J. A. McNeill, Old Hundred; W. M. McKenzie, Gibson; W. G. Gibson, Gibson, L. B. Gibson, Gibson; F. L. Rachel, Laurel Hill, R. F. D.

MINISTERS NOT IN TOWNS.

Dixon, J. H., Laurinburg.
Williams, J. R., Laurinburg.

SCHOOLS NOT IN TOWNS.

Oak Lawn, Laurinburg.
Spring Hill, Fontcol.
Laurel Hill, Laurinburg.

PHYSICIANS NOT IN TOWNS.

Shaw, W. G., Laurinburg, R. F. D.
McLean, N. M., Gibson.
McLean, A., Wagram.
Gibson, J. S., Gibson.

MERCHANTS NOT IN TOWNS.

Mason, J. B., & Son, Laurinburg, R. F. D. No. 1.

Wright, W. F., Laurinburg, R. F. D. No. 1.

Ida Mill Store, Laurel Hill.
Richmond Cotton Mill Store, Laurel Hill.
Spring Store, Laurel Hill.
Bone, W. G., Co., Wagram.
Shaw & Bundy, Wagram.
McNair, E. L., Laurinburg.
McNair, T. L., Laurinburg, R. F. D. No. 2.
Gibson, A. D., Laurinburg, R. F. D. No. 1.
Woodard, John N., Old Hundred.
John, J. T., Jr., John Station.
Scotland Supply Co., Scotland.
Medlin, J. D., Hasty.
Thompson, J. S., Hasty.
Pate, Z. V., Laurel Hill.
Smith, M. B., Laurel Hill.
O'Brien, J. H., Laurel Hill.

COTTON GINS.

McKoy, J. A. & Neil, Fontcol.
Shaw, A. E., Laurinburg, R. F. D.
Carmichael Gin Co., Laurinburg, R. F. D.
Hasty Gin Co., Hasty.
McLean, J. M., Laurinburg, R. F. D.
McGirt, Jack, Maxton, R. F. D.
Lee, R. E., Laurinburg, R. F. D.
McNair, E. L., Laurinburg, R. F. D.
Monroe, R. A., Laurinburg, R. F. D.
Elmore Gin Co., Laurinburg, R. F. D.

FLOUR, CORN AND FEED MILLS.

Lytch, D. C., Laurinburg, R. F. D.

SAW MILLS.

Murrie, E. F., Fontcol.
McGirt, Jack, Maxton, R. F. D.

PUBLIC SCHOOL TEACHERS.

Pusey, E. D., Laurinburg.
Brooks, Miss Olivia, Laurinburg.
Cobb, Miss Lucy, Laurinburg.
McKinnon, Miss Minnie, Laurinburg.
Gill, Miss Grace, Laurinburg.
Gill, Miss Emma, Laurinburg.
Rose, Miss Annie, Laurinburg.
Watson, Miss Mary, Laurinburg.
McLean, Miss Harriet, Laurinburg.
Coble, Miss Roberta, Laurinburg.
Byrd, Miss Katie, Laurinburg.
Byrd, Carson, Laurinburg.
Warwick, Miss Minnie, Laurinburg, R. F. D.
Bethea, Miss Jessie D., Laurinburg, R. F. D.
Lilly, Miss Bessie, Laurinburg, R. F. D.
Hughes, Miss Sallie Neal, Laurinburg, R. F. D.
Lee, Miss Alma, Laurinburg, R. F. D.
McLean, Miss Mary, Laurinburg, R. F. D.
Hartzog, Miss Mamie, Laurinburg, R. F. D.
Bright, B. F., Laurinburg, R. F. D.
Reynolds, Miss Blanche, Laurel Hill.
McNeill, Miss Carrie, Laurel Hill.
Hornaday, Miss Dora, Laurel Hill.
Hall, Miss Annie Eliza, Laurel Hill.
Brothers, W. T., Gibson.
Godwyn, Miss Ada, Gibson.
Gibson, Miss Lola, Gibson.
McNeill, W. L., Maxton, R. F. D. No. 4.
Smith, Miss Maggie, Maxton, R. F. D. No. 4.
Culberson, Miss Lessie, Maxton, R. F. D. No. 4.
McGirt, Miss Evelyn, Maxton, R. F. D. No. 4.
Buchan, Miss Ethel, John Station.
Blue, Miss Cornelia, Hoffman.

LAURINBURG.

Population, 1910: 3,500.
No. white polls, 146; No. colored polls, 95.
Value real estate, $570,000; value personal property, $500,000.
Tax Rate: 93 1-3c. school, and 33 1-3c. on the $100.
Bonded debt, $65,000; school, $35,000.

TOWN OFFICERS.

Mayor—Maxcy L. John.
Chief of Police—F. M. Hubbard.
City Clerk—J. T. Myers.
Treasurer—T. J. Gill.
Tax Collector—F. M. Hubbard.
Standard-Keeper—J. M. Paylor.
City Attorney—M. L. John.
City Supt. of Health—P. John.
Postmaster—W. H. Cox.
R. R. Agents—W. N. Robertson, S. A. L.; G. Y. Jones, L. & Southern.
Express Agent—J. F. Ray.
Telegraph Manager — J. F. Ray, Western Union Telegraph Co.
Telephone Manager—J. B. Maxwell, Bell Telephone Co.

MINISTERS AND CHURCHES.

Baptist—J. R. Williams, Pastor.
Methodist—H. A. Humble, Pastor.
Presbyterian—J. M. Rose, Pastor.

SCHOOLS AND ACADEMIES.

Laurinburg Graded Schools.

HOTELS AND BOARDING HOUSES.

Hotel Morgan.

BANKS AND BANKERS.

First National Bank—A. L. James, President; T. J. Gill, Cashier.
Scotland County Savings Bank—A. L. James, President; Hinton James, Cashier.
State Bank—James A. Jones, President; W. H. Cooper, Cashier.

BAKERS.

Laurinburg Steam Bakery.

BRICK MANUFACTURERS.

Lytch, A. F.

BOOT AND SHOE DEALERS.

Benton Clothing Co.
McNair, J. F.
McLaurin & Shaw.
Mason, J. W.
Epstein & Bergman.
Evans, W. P.

McNeill, D. C.
Odom, Mrs. C. E.
James, A. A.
Monroe, L. A., & Son.
Hammond, N.
McDuffie, J. H.

BOOK STORES.

Sanford, J. D.

BUTCHERS AND DEALERS IN CATTLE.

Monroe, L. A.
Wilkinson, D. D.
Harris, Will.
Benton, W. P.
Capell, Sandy.

CARRIAGE DEALERS AND M'F'RS.

Bostick, J. T.
McNair, J. F.
Edgerton, I. C.
Hinson Bros.
McNeill, D. C.

CLUBS.

Argyle Club.

COMMISSION MERCHANTS.

McDoffin, J. S.
Phillips, John E.

COTTON AND HOSIERY MILLS.

Scotland Cotton Mill.
Dixon Cotton Mill.
Waverly Cotton Mill.

CONFECTIONERY DEALERS.

Everington, G. D.
Prince & Blue.
Fields, J. T.
Laurinburg Steam Bakery.
Razemore Fruit Store.

CONTRACTORS AND BUILDERS.

Latta, Wm.
Tucker, W. D.
Phillips, E. A.
Everett, C. F.

COAL AND WOOD DEALERS.

McNeill, Angus.
Phillips, J. E.
Hammond, N.
Evans, W. P.

CLOTHIERS AND MEN'S FURNISHERS.

Benton Clothing Co.
Mason, J. W.
Epstein & Bergman.

COTTON GINS.

Oil Mill Co.

DEPARTMENT STORES.

Epstein & Bergman.

DENTISTS.

Regan, C. W.
Gibson, J. L.
Herndon, W. T.

DRUGGISTS.

Everington, George D.
Blue & Blue.
Fields, Jos. T.

DOCTORS.

Everington, George D.
Prince & Blue.
John, Peter.
McLean, Peter.
Hammer, A. W.

DRY GOODS AND NOTIONS.

James, Mrs. W. D.
James, A. O.
Odom, C. E.

POWER AND LIGHT COMPANIES.

City Light & Water Co.

FRUIT DEALERS.

Covington, H. O.
Jacobs, C. J.
Lane, R. P.

FERTILIZER DEALERS & M'F'RS.

McNair, J. F.
Floradora Guano Co.
McNeill, D. C.
Covington, T. T.
Planters Trading Co.

FISH AND OYSTER DEALERS.

Monroe, L. A., & Son.
Hammond, N.
McLaurin & Shaw.
Jacobs, C. J.
Benton, W. P.
McDuffie, D. J.

FURNITURE DEALERS.

McDougald, M. A.
Dawson & Co.

GROCERS.

Covington-Hammond Co. (Wholesale).
Phillips, J. E. (Wholesale).

HARDWARE DEALERS.

Gregg Bros.
Sanford, J. D.
McNair, I. F.

HOSPITALS.

Scotland Hospital.

INSURANCE AGENTS.

James & Tatum. (Fire).
McNair, Jas. L. (Fire).
McRae, Miss Effie. (Fire).

JEWELERS.

Stone, R. G.
Patrick & McCall.

LAUNDRIES.

Wong, George.

LAWYERS.

Gibson, E. H.
Goodwyn, George T.
John, M. L.
Cox & Dunn.
Neal, W. H.
Russel & Weatherspoon.

MARBLE WORKS.

Eflrd & Dees.

PLUMBERS.

Jordan, M. W.

PIANO AND ORGAN DEALERS.

McDougald, M. A.
Gibson, Jasper, T.

PHOTOGRAPHERS.

Lackey, J. D.
Sanford, J. H.

NEWSPAPERS AND EDITORS.

Laurinburg Exchange (Weekly)—E. H. Gibson, Editor.
Eastern Searchlight (Monthly)—E. M. McDuffie, Editor.

PRINTING OFFICES.

Laurinburg Exchange.

REAL ESTATE AGENTS.

Fields, W. L.
James, A. A.
Interstate Land Co.

UNDERTAKERS AND EMBALMERS.

McDougald, M. A.

WALL PAPER DEALERS.

McDougald, M. A.

GIBSON.

Incorporated in 1899.

Population, 1909: White, 200; colored, 150; total, 350.

Value real estate, $100,000; value personal property, $30,000.

Tax Rate: 30c. on the $100.

TOWN OFFICERS.

Mayor—L. M. Blue.
Postmaster—W. T. Wright.
Chief of Police—S. B. Boxley.
R. R. Agent—J. E. Doster, S. A. L.; L. B. Morrow, A. C. L.
Manager Telegraph—Z. L. Gibson, Postal Telegraph Co.; L. B. Morrow, Western Union.

MINISTERS AND CHURCHES.

Presbyterian—J. M. Rose, Pastor.
Methodist—N. E. Coltraine, Pastor.

SCHOOLS AND ACADEMIES.

Gibson High School—J. B. Philbeck, Principal.

BANKS AND BANKERS.

Bank of Gibson—W. T .Pate, President; L. M. Blue, Cashier.

DOCTORS.

Pate, W. T.
McLean, N. M.
Gibson, J. S.

DRUGGISTS.

Gibson, W. Z.

GENERAL MERCHANDISE.

Pate, Z. V.
Hunsucker, M. R.
Lovin & Smith.
Sedberry, W. B.
Wright, D. G.
O'Neal, E. L.
Gibson, Z. L., & Co.
McInnis & Co.

HOTELS AND BOARDING HOUSES.

Hotel Gibson.

LIVERY AND SALES STABLES.

Gibson, E. J.
Hunsucker, Kelley.

MANUFACTURING PLANTS.

Southern Cotton Oil Co. (Branch).
Green Pond Granite Brick Co.

STANLY COUNTY.

COUNTY SEAT, ALBEMARLE.

Population: (Census 1910), 19,909.

Formed in 1840. Named in honor of John Stanly, of New Bern.

Area: 380 square miles.

Value of real estate, $2,456,305; value of personal property, $1,664,644.

Property listed in 1910 by whites, $4,044,325; by negroes, $76,620.

No. of Schools: For whites, 61; for negroes, 11.

Tax Rate: County purposes, 23 2-3c. on the $100; roads and bridges, 10 1-3c; special, 2c.

Public Roads: No. miles, 600. Worked by free labor and special tax.

RAILROAD, TELEGRAPH AND EXPRESS COMPANIES.

Yadkin Railroad, 23.19 miles, assessed value	$138,800.75
Southern Express Company, assessed value	2,746.32
Albemarle Telephone Company, assessed value	3,824.00
Western Union Telegraph Company, assessed value	1,293.25
Norwood Electric and Water Company, assessed value	1,612.00
Southern Power Company, assessed value	39,469.00
Whitney Company, assessed value	40,000.00

Superior Court Terms: January 16th, criminal cases only; March 13th, civil cases only; July 10th, criminal cases only; September 11th, civil cases only.

COUNTY OFFICERS.

Clerk of the Court—A. P. Harris, Albemarle.

Sheriff—Thos. R. Forrest, Albemarle.

Register of Deeds—John M. Boyette, Albemarle.

Treasurer—Robt. N. Furr, Albemarle.

Coroner—Joe E. Hartsell, Big Lick.

Surveyor—Jacob M. Howard, Albemarle.

Co. Supt. of Health—J. F. Layton, Albemarle.

Co. Supt. of Schools—E. F. Eddins, Palmerville.

Supt. of County Home—W. J. Underwood, Albemarle.

Co. Board of Education—J. F. Shinn, (chrm.), Norwood; D. P. Whitley, Millingport; Jona M. Hartsell, Albemarle.

County Commissioners — Thos S. Parker, (chrm.), Albemarle; Z. D. Coggins, Palmerville; Jacob Mabry, Norwood.

Co. Board of Elections—R. E. Austin (chrm.), Albemarle; M. E. Blalock, Norwood; J. M. Vanhoy, Albemarle.

JUSTICES OF THE PEACE.

Center Township—S. J. Lentz, Norwood; S. J. Smith, Porter; T. P. Snuggs, Norwood.

Albemarle—J. S. Ewing, Albemarle; S. D. Bost, Albemarle; W. K. Littleton, Albemarle; U. F. Hathcock, Albemarle; G. R. McCain, Albemarle.

Harris—J. M. Mauney, New London; J. A. Ritchie, Richfield; J. A. Bunch, Palmerville.

Ridenhour—J. T. Whitley, Richfield; M. D. Brooks, New London; C. G. Plyler, Richfield.

Almond—J. M. Morton, Bloomington; J. D. Harwood, Finger; R. H. Burleyson, Albemarle.

Furr—J. H. McCure, Locust; E. D. Teeter, Locust; A. F. Taylor, Locust.

Big Lick—C. P. Hartsell, Big Lick; B. W. Whitley, Big Lick; G. P. Burris, Big Lick.

Tyson—J. M. Reap, Efird's Mills; W. R. McSwain, Cottonville; W. A. Hough, Cottonville.

MINISTERS AND CHURCHES.

Baptist—D. S. Morton, Norwood, R. F. D. No. 1; E. D. Teeter, Locust; E. M. Brooks, Albemarle; C. J. Black, Big Lick.

Methodist Protestant — Rev. Mr. Lowdermilk, Plyler.

SCHOOLS AND ACADEMIES.

Yadkin Mineral Springs Academy—E. F. Eddins, Principal, Palmerville.

PHYSICIANS NOT IN TOWNS.

Whitley, D. P., Millingport.

GENERAL MERCHANDISE.

Crayton, H. D., Mission.
Reed, Geo., Misenheimer.
Teeter, N. A., Endy.

COTTON GINS.

Plyler Milling Co., Plyler.
Efird, D. E., Big Lick.
Osborne, E. M., Locust.

FLOUR, CORN AND FEED MILLS.

Miller Bros., Albemarle, R. F. D. 1.

SAW MILLS.

Lowder, H. L., Plyler.

PUBLIC SCHOOL TEACHERS.

Whitley, J. L., Mt. Pleasant.
Mabry, J. W., Albemarle, R. F. D. No. 1.
Reap, Miss Nola, Efird's Mills.
Kendall, J. W., Norwood, R. F. D. No. 2.
Endy, Miss Dollie, Georgeville.
Reap, Charlie, Efird's Mills.
Bunch, H. E., Palmerville.
Bunch, J. A., Palmerville.
Eddins, Miss Cora P., Palmerville.
Eddins, Miss Nora P., Palmerville.
Eddins, L. Vann, Palmerville.
Plyler, Miss Grace, Albemarle.
Parker, Miss Esther, Albemarle.
Vanhoy, Mrs. Rosa, Albemarle.
Smith, Miss Nannie, Albemarle.
Ritchie, O. D., Albemarle.
Ludwick, S. J., Albemarle.
Burris, Croom, Locust.
Blalock, Miss Flossie, Alberale, R. F. D. No. .1
Efird, Miss Catherine, Whitley.
Dry, Miss Agnes, Norwood, R. F. D. No. 2.
Dry, Miss Cora, Norwood, R. F. D. No. 2.
Misenheimer, E. L., Richfield, R. F. D. No. 1.
Helms, Travis, Big Lick, R. F. D. No. 2.
Blalock, Miss Hattie, Albemarle, R. F. D. No. 1.
Dry, Miss Fannie, Locust.
Plyler, C. G., Richfield, R. F. D. No. 1.
Morton, J. J., Bloomington.
Ross, A. F., Norwood.
Whitley, A. R., Bridgeport.
Honeycutt, E. H., Locust.
Harris, D. J., Big Lick.
Williams, Miss Lee Ora, Albemarle, R. F. D. No. 1.
Reeves, Miss Annie, Palmerville.
Hartsell, Mis Nina, Locust, R. F. D. No. 1.
Eudy, Mrs. Florence, Locust.
Furr, Miss Ola May, Locust, R. F. D. No. 1.
Harris, Miss Maud L., Big Lick.
Williams, Mis Ila, Albemarle, R. F. D. No. 1.
Littleton, Miss Vivian, Albemarle, R. F. D. No. 2.
Turner, Miss Effie, Locust.
Melton, Miss Eula, Albemarle, R. F. D. No. 2.
Claton, Miss Anna, New London, R. F. D. No. 2.
Hatley, Miss Beulah, Albemarle, R. F. D. No. 3.
Taylor, R. L., Richfield.
Hartsell, Miss Lizzie B., Locust, R. D. No. 1.
Thompson, Eunice, Norwood, R. F. D. No. 2.
Whitley, Miss Ida V., Albemarle, R. F. D. No. 3.
Smith, Miss Lottie, Albemarle, R. F. D. No. 1.
Sheets, Miss Marie, Palmerville.
Black, C. J., Big Lick.

ALBEMARLE.

Population, 1909: 2,300. No. white polls, 305; No. colored polls, 8.

Value real estate, $580,479; value personal property, $162,286.

Tax Rate: 94c. on the $100.

Bonded debt, $7,000; floating debt, $3,000.

TOWN OFFICERS.

Mayor—I. B. Miller.
Chief of Police—J. D. Love.
City Clerk—Eugene Ewing.
Treasurer—J. T. Russell.
Tax Collector—J. D. Love.
Standard-Keeper—S. Austin.
City Attorney—R. L. Smith.
City Supt. of Health—V. A. Whitley.
Postmaster—A. R. Kirk.
R. R. Agent—L. S. Whitworth, Southern Railroad Co.
Express Agent—L. S. Whitworth.
Telegraph Manager—L. S. Whitworth, Western Union.
Telephone Manager—Wm. Ivey, Albemarle Tel. Co., New London.

MINISTERS AND CHURCHES.

Baptist—A. H. Wyncoop, Albemarle.
Lutheran—H. A. McCullough, Albemarle.
Methodist—H. C. Sprinkle, Albemarle.
Presbyterian—Geo. H. Atkinson, Albemarle.

SCHOOLS AND ACADEMIES.

Albemarle Normal and Industrial College—Geo. H. Atkinson, President.

HOTELS AND BOARDING HOUSES.

Hearne Hotel.
Central Hotel.
Maralise Hotel.
Marks House.

BUILDING & LOAN ASSOCIATIONS.

Albemarle B. & L. Association.

BANKS AND BANKERS.

Cabarrus Savings Bank — H. I. Woodhouse, President; M. J. Harris, Cashier.
Stanly County Loan and Trust Co.—J. R. Price, President; J. M. Peeler, Cashier.

BAKERS.

Harris, John.

BRICK MANUFACTURERS.

Biles, A. F.

BOOT AND SHOE DEALERS.

Morrow Bros.
Heath Co.
Dry, A. N.
Allen Clothing Co.
Dry, G. M.
Little, M. F., & Co.
Cheap John.
Stanly Supply Co.

BUTCHERS AND DEALERS IN CATTLE.

City Meat Market.
Klondike Meat Market.
Coggin, T. J.

CARRIAGE DEALERS AND M'F'RS.

Stanly Carriage Co.

CLUBS.

Piedmont Commercial Club.

COTTON AND HOSIERY MILLS.

Lillian Knitting Mills.
Wiscassett Mills Co.

CONFECTIONERY DEALERS.

Saleeby, A. B.
Cheap John.
Almond, T. DeBerry.
Kirk, E. C.

CONTRACTORS AND BUILDERS.

Moody, L. A.

COAL AND WOOD DEALERS.

Huneycutt, P. J., & Co.

CLOTHIERS AND MEN'S FURNISHERS.

Albemarle Sample Store.
Morrow Bros. & Heath Co.
Allen Clothing Co.
Little, M. F., & Co.
Cheap John.
Stanly Supply Co.
Dry, A. N.

COTTON GINS.

Efird Mfg. Co.

DENTISTS.

Feagin, G. M.
Fitzgerald, W. C.

NEWSPAPERS AND EDITORS.

Albemarle Chronicle (Weekly)—I. R. Burleyson and A. R. Kirk, Editors.
Stanly Enterprise (Weekly)—J. D. Bivins, Editor.

DRUGGISTS.

Mauney, C. J., & Co.
Hall's Pharmacy.
Albemarle Drug Co.

DOCTORS.

Whitley, V. A.
Anderson, J. N.
Hill, W. I.
Layton, J. F.
Dunlap, L. V.
Hall, J. Clegg.

DRY GOODS AND NOTIONS.

Dry, G. M.
Albemarle Sample Store.

POWER AND LIGHT COMPANIES.

Southern Power Co.

FRUIT DEALERS.

Saleeby, A. B.
Kirk, E. C.
Cheap John.
Whitley, L. H.

FERTILIZER DEALERS & M'F'RS.

Morrow Bros. & Heath Co.
Stanly Supply Co.

FISH AND OYSTER DEALERS.

City Meat Market.
Klondike Meat Market.

FOUNDRIES AND IRON WORKS.

Albemarle Iron Works

FURNITURE DEALERS.

Huneycutt, P. J., & Co.
Parker-Little Furniture Co.

GROCERS.

Albemarle Grocery Co. (Wholesale).

HARDWARE DEALERS.

Morrow Bros. & Heath Co.
Stanley Supply Co.
Farmers Hardware Co.
Little, M. F., & Co.

INSURANCE AGENTS.

Wright, J. C. (Fire).
Albemarle Real Estate & Insurance Co. (Fire and Life).

JEWELERS.

Starnes, F. E.
Thompson, A. W.
Parker, A. C.

LAUNDRIES.

Albemarle Steam Laundry.
Parker, Lum.

LAWYERS.

Brown, J. M.
Smith, R. L.
Austin, R. E.
Price, J. R.
Reynolds, G. D. R.
Crowell, R. A.
Honeycutt, A. C.
Burleyson, I. R.
Brown, R. L.
Sikes, O. G.
Harkrader, L. L.

LUMBER M'F'RS. AND DEALERS.

Snuggs, E. E.
Woodland Manufacturing Co.
Sibley, R. L., Manufacturing Co.

MARBLE WORKS.

Palmer, C. M.

MACHINERY DEALERS.

Morrow Bros. & Heath Co.

PAINT AND OIL DEALERS.

Morrow Bros. & Health Co.
Stanly Supply Co.

PAINTERS.

Coble, Charlie.

PRODUCE DEALERS.

Little, M. F., & Co.

PLUMBERS.

Gantt, J. E.

PIANO AND ORGAN DEALERS.

Huneycutt, P. J., & Co.

PHOTOGRAPHERS.

Cook Studio.

REAL ESTATE AGENTS.

Albemarle Real Estate & Insurance Co.
Palmer, C. M.
Snotherly, John.

SHINGLE DEALERS.

Morrow Bros. & Heath Co.
Stanly Supply Co.

UNDERTAKERS AND EMBALMERS.

Huneycutt, P. J., & Co.
Parker-Little Furniture Co.

VETERINARY SURGEONS.

Kluttz, S. B.

WALL PAPER DEALERS.

Huneycutt, P. J., & Co.
Parker-Little Furniture Co.

MANUFACTURING PLANTS.

Wiscasset Mills Co.
Efird Manufacturing Co. (Cotton Yarns).
Lillian Knitting Mills Co. (Hosiery).
Albemarle Furniture & Manufacturing Co. (Furniture).
Albemarle Mantel Co. (Mantels).

NORWOOD.

Incorporated in 1881.
Population, 1909: 675.

TOWN OFFICERS.

Mayor—L. W. Hart.
Postmaster—Fred H. Lilly.
R. R. Agent—J. V. Barringer, Southern Railway.
Manager Telegraph—J. V. Barringer, Western Union.

MINISTERS AND CHURCHES.

Methodist—J. E. Clegg, Pastor.
Baptist—E. M. Brooks, Pastor.
Presbyterian—

SCHOOLS AND ACADEMIES.

Norwood High School—J. P. Wagoner, Principal.

BANKS AND BANKERS.

Bank of Norwood—T. A. Hathcock, President; A. T. Dunlap, Cashier.

DOCTORS.

Hathcock, T. A.
Campbell, J. I.

DRUGGISTS.

Hart Drug Co.

GENERAL MERCHANDISE.

Harris-McAulay Co.
Morrow-Freeman Co.
Thompson & Wright.
Sinclair Mercantile Co.
Britt, J. E.
Mills, Thos.
Haire, J. J.
Marguard, Wm.
Kendall, M. H.

HOTELS AND BOARDING HOUSES.

Keyston Hotel.

LIVERY STABLES.

Blalock, S. B.
Thompson, J. W.

MANUFACTURING PLANTS.

Norwood Manufacturing Co. (Cotton Mill).
Norwood Lumber Co.
Norwood Milling Co.
Stanly Cotton Oil Co.
Norwood Bottling Co.

NEW LONDON.

Population, 1909: Whites, 500; colored, 10; total, 510.
Value real estate, $85,000; value personal property, $30,000.
Tax Rate, 25c. on the $100.

TOWN OFFICERS.

Mayor—H. E. Ross.
Postmaster—W. F. Ross.
Chief of Police—G. A. Lefler.
R. R. Agent—T. B. Ross, Southern Railway.
Manager Telegraph—T. B. Ross, Western Union.

MINISTERS AND CHURCHES.

Methodist—Otho J. Jones, Pastor.
Baptist—C. J. Black, Pastor.

SCHOOLS AND ACADEMIES.

New London High School—J. D. McLane, Principal.

DOCTORS.
Allen, J. A.
DRUGGISTS.
New London Drug Store.
Cotton, W. L.
GENERAL MERCHANDISE.
Miller, J. M., & Co.
Mauney & Ritchie.
Lefler, Mrs. C. B.
Ross, H. E., & Co.
Hearne, J. H.
HOTELS AND BOARDING HOUSES.
Culp Hotel.
Ridenhour, D. E.
Pickler, Geo.
LIVERY STABLES.
Culp, Jno. L., & Sons.
MANUFACTURING PLANTS.
Tucker & Carter Rope Co.
Miller, J. M., & Co. (Machine Shop, Foundry and Saw Mill).

RICHFIELD.

Incorporated in 1895.
Population, 1909: Whites, 200; colored, 20; total, 220.
Value real estate, $40,000; value personal property, $55,000.
Tax Rate: 25c. on the $100.
TOWN OFFICERS.
Mayor—F. L. Fink.
Postmaster—J. D. Earnhardt.
Chief of Police—C. A. Ridenhour.
R. R. Agent—T. G. Myers, Southern Railway (Yadkin Branch).
MINISTERS AND CHURCHES.
Lutheran—W. A. Dutton, Pastor.
Methodist—E. A. Wiley, Pastor.
SCHOOLS AND ACADEMIES.
Richfield High School—R. L. Taylor, Principal.
DRUGGISTS.
Ritchie's Drug Store.
JEWELERS.
Ritchie, C.
GENERAL MERCHANDISE.
Miller Bros.
Walker & Ritchie.
Ritchie, Mrs. G. G.
Arie, N. G.
Earnhardt, Jno. D.
NEWSPAPERS AND EDITORS.
News-Reporter (Weekly) — B. B. Smith, Editor.
HOTELS AND BOARDING HOUSES.
Ritchie, M. M.
Floyd, C. F.
Ritchie, Mrs. G. G.
MANUFACTURING PLANTS.
American Roller Mills (Flour and Feed).
Ritchie, J. A. (Building Material).
Spring Mills Co. (Flour).

BIG LICK.

Population about 140.
TOWN OFFICERS.
Mayor—H. P. Efird.
Postmaster—W. A. Cagle.
MINISTERS AND CHURCHES.
Baptist—C. J. Black, Pastor.
Methodist—Rev. Mr. Higgins, Pastor.
SCHOOLS AND ACADEMIES.
Big Lick Public School—C. J. Black, Principal.
DOCTORS.
Hartsell, F. E.
GENERAL MERCHANTS.
Cagle, W. A.
Efird, D. E.
Morgan, W. G.
Teeter, N. A., & Co.
SALES STABLES.
Hill, C. E.
MANUFACTURING PLANTS.
Efird, P. J. C. (Roller Mill).
Efird, H. P. (Gin and Saw Mill).

STOKES COUNTY.

COUNTY SEAT, DANBURY.

Population: (Census 1910), 20,151.
Formed in 1789. Named in honor of Col. John Stokes, an officer in the Revolutionary War.
Area, 500 square miles.
Value of reale estate, $1,664,651; value of personal property, $1,517,922.
Property listed in 1910 by whites, $3,102,738; by negroes, $79,835.
No. of Schools: For whites, 67; for negroes, 9.
Tax Rate: County purposes, 23 2-3c. on the $100; special, 25c.
County bonded debt, $12,000.
Public Roads: No. miles, 500. Worked by general law.
RAILROAD, TELEGRAPH AND EXPRESS COMPANIES.

Rural Telephone Company, assessed value	$ 279.00
Quaker Gap Telephone Company, assessed value	960.00
Atlantic and Yadkin Railroad, 20.80 miles, assessed value	207,954.66
Southern Express Company, assessed value	2,910.97
Southern Bell Telephone and Telegraph Company, assessed value	5,622.00
Western Union Telegraph Company, assessed value	3,140.75
Norfolk and Western Railway, 10.67 assesed value	185,257.87
Farmers Quickstep Telephone Company, assessed value	2,400.00

Superior Court Terms: Ninth Monday after first Monday in March (one week), criminal; third Monday after the first Monday in September (one week), criminal; tenth Monday after the first Monday in March, (one week), civil; fourth Monday after first Monday in September (one week), civil.

COUNTY OFFICERS.

Clerk of the Court—M. T. Chilton, Danbury.

Sheriff—C. M. Jones, Danbury.

Register of Deeds—W. C. Slate, Danbury.

Treasurer—Geo. W. Neal, Meadows, R. F. D. No. 1.

Coroner—R. H. Morefield, Vade Mecum.

Surveyor—L. L. Lowe, Westfield.

Co. Supt. of Health—J. Walter Neal, Meadows.

Co. Supt. of Schools—J. T. Smith, Danbury.

Supt. of County Home—Y. S. S: Meadows, R. F. D. No. 1.

Co. Board of Education—N. A. Martin (chrm.), Danbury; C. A. Mitchell, Dillard; F. P. Stone, Francisco, R. F. D. No. 1.

County Commissioners—John W. Gann, (chrm.), Madison, R. F. D. No. 3; T. M. Lawson, Pinnacle, R. F. D. No. 2; Chap. Bodenheimer, Germanton, R. F. D. No. 2.

County Board of Elections—J. H. Ellington, (chrm.), Sandy Ridge; James F. Smith, Meadows, R. F. D. No. 1; H. M. Joyce, Danbury.

JUSTICES OF THE PEACE.

Danbury Township—C. W. Sisk, Hartman; N. A. Martin, Danbury; L J. Young, Danbury; D. S. Priddy, Danbury, R. F. D. No. 1.

Meadows—J. H. White, Germanton, R. F. D. No. 2; J. H. Fowler, Mizpah, R. F. D. No. 1; L. B. Boles, Germanton, R. F. D. No. 1; L. M. McKinzie, Germanton; J. M. Redding, Germanton; R. F. D. No. 1; I. G. Ross, Walnut Cove, R. F. D. No. 1.

Yadkin—J. H. Covington, Mizpah; R. F. Fulk, Pinnacle; S. F. Slate, King; J. P. Covington, Pilot Mountain, R. F. D. No. 1; J. T. Johnson, King, R. F. D. No. 1; W. A. Sullivan, Pinnacle.

Quaker Gap—J. F. Nunn, Westfield, R. F. D. No. 1; W. M. Beasley, Francisco, R. F .D. No. 1; J. D. George, Westfield, R. F. D. No. 1; R. E. Smith, Francisco, R. F. D. No. 1; B. H. Boyes, Vade Mecum; W. M. Covington, Pilot Mountain, R. F. D. No. 1.

Peter's Creek—W. P. Nelson, Danbury, R. F. D. No. 1; R. W. Shelton, Danbury, R. F. D. No. 1; E. C. Shepperd, Danbury, R. F. D. No. 1; R. L. Lawson, Smith, R. F. D. No. 1; Jesse A. Lawson, Danbury, R. F. D. No. 1; James Moore, Smith, R. F. D. No. 1.

Snow Creek—C. D. Smith, Campbell, R. F. D. No. 1; Joe H. Martin, Sandy Ridge, R. F. D. No. 2; W. E. Willis, Jr., Madison, R. F. D. No. 3; L. A. Amos, Sandy Ridge, R. F. D. No. 2.

Beaver Island—F. M. Davidson, Dillard; J. E. Dalton, Pine Hall; A. G. Martin, Madison, R. F. D. No. 3; J. Wilson Mitchell, Dillard.

Sauratown—P. H. Linville, Walnut Cove, R. F. D. No. 2; L. G. Lewis, Walnut Cove; A. D. Murray, Walnut Cove, R. F. D. No. 2; O. J. Cates, Walnut Cove, R. F. D. No. 3.

MINISTERS NOT IN TOWNS.

Primitive Baptist—Joel G. Southern, Germanton, R. F. D. No. 1; Gabriel Boles, Walnut Cove, R. F. D. No. 1; Alex. Moran, Meadows, R. F. D. No. 1; Samuel Moran, Meadows, R. D. D. No. 1; H. D. Mickey, Pinnacle, R. F. D. No. 2; John H. Wright, Brim, R. F. D. No. 1; F. P. Stone, Francisco, R. F. D. No. 1; Wm. H. Collins, Francisco, R. F. D. No. 1; Darian Collins, Pinnacle, R. F. D. No. 2; Lewis Pyrtle, Westfield, R. F. D. No. 1; Paul Priddy, Danbury, R. F. D. No. 1; Lathe Knight, Walnut Cove, R. F. D. No. 1.

Missionary Baptist — Pinkney Oliver, King, R. F. D. No. 1; J. A. Joyce, Sandy Ridge, R. F. D. No. 1; J. E. Simmons, Moore's Spring.

Methodist—A. M. Long, Pinnacle R. F. D. No. 2; D. A. Binkley, Danbury; C. A. Wall, Campbell, R. F. D. No. 1; C. R. Hutchison, Meadows, R. F. D. No. 1; S. H. Helsabeck, Rural Hall.

Presbyterian—R. W. George, Francisco; John D. Smith, Danbury, R. F. D. No. 1.

Methodist Protestant—A. L. Hunter, Pinnacle.

SCHOOLS AND ACADEMIES.

Dalton Institute—W. A. Flynt, Principal, Dalton.

Pinnacle Graded School—Pinnacle.

PHYSICIANS NOT IN TOWNS.

McCanless, W. V., Danbury.
McCanless, W. L., Danbury.
Slate, W. C., Danbury.
Neal, J. Walter, Meadows.
Dicks, D. C., Madison, R. F. D. No.3.
Ellington, J. H., Sandy Ridge.
Moore, W. B., Smith, R. F. D. No. 1.
Leake, J. J., Brim, R. F. D. No. 1.
Moir, S. A., Francisco.
Morefield, R. H. Westfield, R. F. D. No. 1.
Slate, J. S., Pinnacle.
Phillips, M. D., Dalton.
Tillotson, S. F., King, R. F. D. No. 1.
Slate, J. W., Mizpah.

Jones, A. G., Walnut Cove.
Fulp, Elias, Fulp.

MERCHANTS NOT IN TOWNS.

Nelson, F. E., Danbury, R. F. D. No. 1.
Nelson, W. P., Danbury, R. F. D. No. 1.
Nelson, W. A., & Son, Danbury, R. F. D. No. 1.
Bennett, W. R., & Son, Danbury, R. F. D. No. 1.
Smith, Lee, Danbury, R. F. D. No. 1.
Hartman, Mrs. R. L., & Son, Danbury, R. F. D. No. 1.
Alley Bros., Danbury, R. F. D. No. 1.
Mabe & Son, Danbury, R. F. D. No. 1.
Sheppard, E. C., Danbury, R. F. D. No. 1.
Lawson, Jesse A., Danbury, R. F. D. No. 1.
Martin, N. A., Danbury.
Taylor, J. Spot., Danbury.
Fagg, A. J., Danbury.
Adkins, Henry, Red Shoals.
Martin, Mrs. B. J., Gideon.
Duncan, Young & Co., Dillard.
Mitchell, C. A., Dillard.
Duncan, L. R., Sandy Ridge, R. F. D. No. 1.
Duncan, John F., Sandy Ridge, R. F. D. No. 1.
Richardson, Thos., Sandy Ridge, R. F. D. No. 1.
Morefield, J. Wesley, Sandy Ridge, R. F. D. No. 1.
Amos & Amos, Sandy Ridge, R. F. D. No. 2.
Amos, L. A., Sandy Ridge, R. F. D. No. 2.
Shelton, J. E. Sandy Ridge.
Hall, Caleb, Sandy Ridge.
Smith, Mrs. James P., Campbell, R. F. D. No. 1.
Hill, John R., Campbell, R. F. D. No. 1.
Tilley, T. W., Smith, R. F. D. No. 1.
Hart, G. W., & Son, Smith, R. F. D. No. 1.
Smith, F. C., Smith.
Nunn, Virgil, Francisco, R. F. D. No. 1.
Collins, Millard, Francisco, R. F. D. No. 1.
Forest, Reid, Francisco, R. F. D. No. 2.
Beasley, Elijah, Francisco.
Frans, Joseph C., Brim, R. F. D. No. 1.
Simmons, G. L., Brim, R. F. D. No 1.
Wright, J. H., Brim, R. F. D. No. 1.
George, J. D., Westfield, R. F. D. No. 1.
Covington, Robert, & Son Westfield, R. F. D. No. 1.
Thore, Thos. J., Westfield, R. F. D., No. 1.
Mitchell, J. M., & Son, Pinnacle, R. F. D. No. 2.
Boyles, C. H., Pinnacle, R. F. D. No. 1.
Sams, S. W., Pinnacle, R. F. D. No. 2.
Fulk, S. F., Pinnacle, R. F. D. No. 1.
Stone, H. L., Pinnacle.
Edwards, W. J., Pinnacle.
Spainhower & Flinn, Pinnacle.
Dennis, W. C., Pinnacle.
Fowler, W. O., Pinnacle.
Coe, L. R., Dalton.
Morefield, J. S., Gap.
Mumford & Davis, Moore's Springs.
Neal, George W., Meadows.
Fowler, J. Walter, Walnut Cove, R. F. D. No. 1.
Ross, L. G., Walnut Cove, R. F. D. No. 1.
Boles, L. B., Germanton, R. F. D. No. 1.
Johnson, W. J., Germanton, R. F. D. No. 1.
Dodson, W. H., Germanton, R F. D. No. 1.
Fulp, Mrs. S. L., Mizpah, R. F. D. No. 1.
Carroll, J. T., Mizpah, R. F. D. No. 1.
Tuttle, A. G., Mizpah, R. F. D. No. 1.
Meadows, W. G. Mizpah.
Tuttle, W. H., Mizpah.
Tuttle, J. Walter, King, R. F. D. No. 1.
Boyles Bros., King, R. F. D. No. 2.
Tuttle, R. B., King, R. F. D. No. 1.
Meadows Bros., King., R. F. D. No. 1.
Morefield, L. B., Campbell, R. F. D. No. 1.
Amos, J. C., Sandy Ridge, R. F. D. No. 2.
Young, H. H., Smith, R. F. D. No. 1.
Nunn, L. L., Westfield, R. F. D. No. 1.
Forest, Mrs. Ida, Westfield, R. F. D. No. 1.
Reid, W. H., Francisco, R. F. D. No. 2.
Morefield, R. H., Vade Mecum.
Morefield, J. Wm., Meadows.
Meadows, J. L., & Co., Germanton, R. F. D. No. 1.
Redding & Baker, Germanton, R. F. D. No. 1.
Brown, Richard, Campbell, R. F. D. No. 1.
Boyles Mercantile Co., King.
Butner, W. E., King.
Keiger, S. T., & Son, King.
Culler, Wm., Tobaccoville, R. F. D. No. 2.

FLOUR, CORN AND FEED MILLS.

Shepperd, C. H., Sandy Ridge, R. F. D. No. 1.
Taylor, John M., Red Shoals.

Shelton, J. E., Sandy Ridge.
Priddy & Throckmorton, Sandy Ridge, R. F. D. No. 1.
Shepperd, E. C., Danbury, R. F. D. No. 1.
Nelson, D. C., Danbury, R. F. D. No. 1.
Moore, F L., Smith, R. F. D. No. 1.
George, R. W., Francisco.
Collins, A. J., Francisco, R. F. D. No. 1.
Phillips, John Y., Dalton.
Slate, W. G., Mizpah.
Slate, John E., Mizpah.
Allen, G. M., Mizpah, R. F. D. No. 1.
Lunsford, C. H., King, R. F. D. No. 2.
Charles, G. H., Germanton.
Keiger, J. Walter, Germanton.
Dodd, A. D., Francisco.
Pepper Bros. Danbury.
Chisman, W. M., Pine Hall.
Mitchell, C. A., Dillard.
Hylton, W. R., Campbell, R. F. D. No. 1.
Schaub, James, Tobaccoville, R. F. D. No. 2.

SAW MILLS.

Slate, W. G., Mizpah.
Slate, John E., & Son, Mizpah.
Lunsford, C. H., King, R. F. D. No. 2.
Grabs Manufacturing Co., King.
Mateer, Jasper, King, R. F. D. No. 1.
Caudle, E. O., King.
Phillips, John Y., Dalton.
Culler, E. W., Pinnacle.
Sullivan, W. A., Pinnacle.
Reid, W. H., Vade Mecum.
George, R. W., Francisco.
Shepperd, E. C., Danbury, R. F. D. No. 1.
Nelson, D. C., Danbury, R. F. D. No. 1.
Moore, F. L., Smith, R. F. D. No. 1.
Hylton, W. R., Campbell, R. F. D. No. 1.
Mitchell, C. A., Dillard.
Mickey, C. A., Gap.
Priddy & Morefield, Danbury, R. F. D. No. 1.
Shelton, J. E., Sandy Ridge.
Shelton Bros., Sandy Ridge.
Pegram, Mr., Walnut Cove, R. F. D. No. 1.
Dunlap, J. Frank, Gideon.
Mitchell, R. W., Gideon.
Miller, A. A., Walnut Cove, R. F. D. No. 1.
Neal, J. M., Meadows.
Matthews & Hicks, Meadows, R. F. D. No. 1.
Charles, G. H., Germanton.
Lewis, George, Germanton, R. F. D. No. 1.
Bodenheimer, Chap, Germanton, R. F. D. No. 2.

PUBLIC SCHOOL TEACHERS.

Binkley, Miss Bertha, King.
Ray, Miss Judea, Danbury.
Keaton, Miss Annie, Vade Mecum.
Grogan, Miss Susie, Smith.
Ross, Miss Harriet, Walnut Cove, R. F. D. No. 1.
Davis, Carlis E., Danbury.
Isley, E. B., King.
Biggs, E. H., Sandy Ridge.
Davis, G. C., Germanton, R. F. D. No. 1.
Pike, Miss Ossie, Smith.
Smith, J. A., Ayersville.
Leak, J. A., Campbell, R. F. D. No. 1.
Hawkins, Miss Lilla, Sandy Ridge.
Duncan, Miss Lemma, Dillard.
Smith, Mrs. Covie, Campbell.
Dunlap, Miss Berchie, Gideon.
Leak, J. R., Campbell.
Neal, Miss Beulah, Walnut Cove.
Ward, Miss Bertie, Campbell.
Byerly, E. C., Walnut Cove.
Adkins, Miss Lizzie, Walnut Cove.
Moore, Miss Rachel, Tobaccoville.
Grogan, Miss Ella, Smith.
Boyles, C. F., Pinnacle.
Pulliam, O. L., King.
Tatum, Miss Beulah, Germanton.
Edwards, Miss Lucinda, Pinnacle.
Smith, Miss Wilmeta, King.
Fleming, Miss Ada, Sandy Ridge.
Doyle, Jesse C., Danbury, R. F. D. No. 1.
Freeman, Miss Ersell, Brim.
Willis, Miss Mary Sue, Walnut Cove.
Miller, Miss Carrie, Sandy Ridge.
George, W. D., Westfield.
Smith, Miss Agnes, Dillard.
Smith, Miss Myrtle, Dillard.
Tilley, Miss Phoebe, Westfield.
Mitchell, R. H., Jr., Madison, R. F. D. No. 3.
Dearmin, Miss Daisy, Pinnacle.
Smith, Miss Maud, Francisco.
Lambeth, Miss Mary, Danbury.
Crutchfield, Miss Mabel, Danbury.
Glidewell, Miss Minnie, Meadows.
Lasley, Miss Chattie, Walnut Cove, R. F. D. No 3.
Pitzer, Miss Nannie, Germanton.
Martin, Miss Virgie, Germanton.
Carroll, Miss Rosa, Mizpah.
Smith, Miss Stella, Germanton.
Carter, Miss Pink, King.
Carroll, Miss Hessie, Mizpah.
Wall, Miss Dora, Pinnacle.
Pringle, Miss Ruth, Germanton.
Bowman, G. W., King.
Keiger, Miss Georgia, King.
Blackwell, Miss Effie, King.
Key, Miss Mattie, Pinnacle.
Petree, Miss Maud, Pinnacle.
Bowles, Nathaniel, Peters Creek, Va., R. F. D.
Leake, Walter, Peters Creek, Va., R. F. D.
Jessup, Miss Mary, Brim.
Smith, Miss Dora K., Francisco.

Blair, Miss Annie, Francisco.
Stewart, Miss Della, Francisco.
Roberts, Miss Minnie, Westfield.
Snead, Miss Stella, Pilot Mountain.
Snead, Miss Julia, Pilot Mountain.
Joyce, Miss Isabel, Pinnacle.
Moore, Homie, Moore's Springs.
Pike, Miss Beatrice, Smith.
Hamby, Miss Zula, Danbury.
Boyles, C. B., Danbury.
Shuff, T. F., Danbury.
Taylor, Miss Roxie, Campbell.
Morris, Miss Naamah, Sandy Ridge.
Pringle, Miss Ethel, Sandy Ridge.
Hutcherson, Miss Lillie, Campbell.
Davidson, Miss Alice, Dillard.
Sharp, Miss Lizzie Jane, Madison.
Fulp, Miss Louella, Walnut Cove.
Neal, Miss Maud, Walnut Cove.
Apple, Miss Ruth, Walnut Cove.
Crist, Miss Ruth, Walnut Cove.
Crews, Miss Minnie, Walnut Cove.
Fulton, Miss Irene, Walnut Cove.
Smith, Fred, Walnut Cove.
Kuhler, Miss Ruth, Walnut Cove.

GERMANTON.

Incorporated in 1883.

Population, 1910: White, 100; colored, 60; total, 160.

Value real estate, $25,000; value personal property, $25,000.

Tax Rate: 60c. on the poll and 15c. on property.

TOWN OFFICERS.

Mayor—L. H. Hill.
Postmaster—H. McGee.
Chief of Police—None.
R. R. Agent—Mrs. J. C. Carson, Southern Railway.
Manager Telegraph—Mrs. J. C. Carson, Western Union.

MINISTERS AND CHURCHES.

Methodist—Rev. Mr. Wyche, Pastor.
Episcopal—John C. Mellichampe, Rector.

SCHOOLS AND ACADEMIES.

Germanton Academy—J. C. Carson, Principal.

DOCTORS.

Hill, L. H.
Bynum, Wade H.

DRUGGISTS.

Beck, R. T., & Co.

GENERAL MERCHANDISE.

Tuttle, R. L., & Co.
McGee, H.
McKinzie, L. M., & Co.
Styers, E. J.
Banner, P. R., & Co.
Beck & Chaffin.

HOTELS AND BOARDING HOUSES.

Chaffin Hotel.
Beck, R. T.
Styers, E. J.

LIVERY STABLES.

Hill, S. C.

MANUFACTURING PLANTS.

Bodenheimer & Charles.
Kiger, Walter.

PINNACLE.

Population, 1910: White, 210; colored, 25.

Postmaster—W. J. Edwards.
R. R. Agent—Miss Tiny Simpson, Southern Railway.
Manager Telegraph—Miss Tiny Simpson, Western Union.

MINISTERS AND CHURCHES.

Methodist Protestant—A. L. Hunter, Pastor.
Methodist Episcopal—Rev. Mr. Richardson, Pastor.
Baptist—Rev. Mr. Wilson, Pastor.

SCHOOLS AND ACADEMIES.

State High School—T. L. Revelle, Principal.

DOCTORS.

Slate, J. S.

DRUGGISTS.

Slate, J. S., Co.

GENERAL MERCHANDISE.

Stone, H. L.
Edwards, W. J.
Spainhower & Flynn.
Fowler, W. O.
Spainhower & Hunter.

HOTELS AND BOARDING HOUSES.

Spainhower, E. F.
Stone, H. L.

LIVERY STABLES.

Smoak, E. L.

MANUFACTURING PLANTS.

Sullivan, W. A.
Culler, E. W.

WALNUT COVE.

Incorporated in 1889.

Population, 1910: White, 500; colored, 200; total, 700.

Value real estate, $82,480; value personal property, $71,533.

Tax Rate: $1.00 on the poll and 33 1-3c. on property.

TOWN OFFICERS.

Mayor—Jno. W. Davis.
Postmaster—A. W. Davis.
Chief of Police—D. J. Easley.
R. R. Agent—S. W. Jackson, Southern Railway, W. P. Wheeler, Norfolk & Western Railway.
Manager Telegraph—W. P. Wheeler, Western Union.

MINISTERS AND CHURCHES.

Baptist—J. A. Joyce, Pastor.
Methodist—J. H. Brendall, Pastor.
Episcopal—A. R. Berkley, Rector.

SCHOOLS AND ACADEMIES.

Walnut Cove High School—E. C. Byerly, Principal.

BANKS AND BANKERS.

The Bank of Stokes County—M. T. Chilton, President; O. N. Petree, Cashier.

DOCTORS.

Tuttle, R. G.

GENERAL MERCHANDISE.

Bennett & Murray.
Lawson, J. A.
Stephens, W. R.
Fulton, Jacob.
James, J. E.
Woodruff, J. B.
Burton & Creson.
Nelson, W. L.
Boyles, D .S.
Fulp, J. H.
Walnut Cove Mercantile Co., (Inc.)
Hairston, Garfield.
Dodson & Co.
Joyce & Bowles.
Stokes Grocery Co.

HOTELS AND BOARDING HOUSES.

Walnut Cove Hotel.
Central Hotel.
Dodson Hotel.

LIVERY STABLES.

Joyce & Bowles.
Allen, Joel W.
Davis & Isom.

MANUFACTURING PLANTS.

Hedgecock Brick Co.
Lackey, John R. (Roller Mills).

SURRY COUNTY.

COUNTY SEAT, DOBSON.

Population: (Census 1910), 29,709.
Formed in 1770. Named in honor of Surry County in England.
Area, 600 square miles.
Value of real estate, $3,017,807; value of personal property, $2,158,446.
Property listed in 1910 by whites, $5,135,036; by negroes, $40,317.
Tax Rate: County purposes, 23 2-3c. on the $100; 5c. special school.
Public Roads: Worked by free labor.

RAILROAD, TELEGRAPH AND EXPRESS COMPANIES.

Mount Airy Telephone Company, assessed value	$ 6,000.00
Southern Railway, 33.13 miles, assessed value	965,174.60
Atlantic and Yadkin Railway, 17.40 miles, assessed value	173,962.57
Southern Express Company, assessed value	4,674.02
Southern Bell Telephone and Telegraph Company, assessed value.	1,870.00
Woodlawn Telephone Company, assessed value	100.00
Siloam Telephone Company, assessed value	814.00
Western Union Telegraph Company, assessed value	2,512.60
Mount Airy and Eastern Railway, 5.00 miles, assessed value	7,500.00

Superior Court Terms: February 6th (one week); April 24th (two weeks) August 28th (two weeks); November 20th (two weeks).

COUNTY OFFICERS.

Clerk of the Court—W. W. Hampton, Dobson.

Sheriff—C. H. Haynes, Mount Airy.

Register of Deeds—W. A. York, Dobson.

Treasurer—R. C. Lewellyn, Dobson.

Coroner — W. T. Marion, White Plains, R. F. D. No. 1.

Surveyor — Vergil Marsh, Pilot Mountain, R. F. D. No. 2.

Co. Supt. of Health—John R. Woltz, Dobson.

Co. Supt. of Schools—John H. Allen, Elkin.

Supt. Co. Home—J. W. Norman, Dobson.

Co. Board of Education—G. C. Welch, Mount Airy; J. S. Atkinson, Elkin; B. J. Snow, State Road, R. F. D. No. 2.

County Commissioners — W. S. Gough (chrm.), Elkin; F. T. Snow, Rusk, R. F. D.; J. A. Tesh, Mt. Airy.

County Board of Elections—T. W. Folger (chrm.), Dobson; J. W. Lovill, Mount Airy; J. F. Hendren, Elkin.

JUSTICES OF THE PEACE.

Robert Wilmoth, State Road, R. F. D.; B. J. Snow, State Road, R. F. D.; J. R. McCann, Roaring Gap, R. F. D.; Newton McCann, Devotion; R. S. Folger, Dobson; W. C. Perkins, Mt. Airy, R. F. D. No. 4; A. H. Freeman, Dobson; G. M. Jervis, Round Peak, R. F. D.; J. H. Pondexter, Crutchfield, R. F. D.; G. H. Marsh, Ararat, R. F. D.; G. T. Jones, Mt. Airy, R. F. D. No. 4; James M. Bartley, Low Gap; F. A. Ashburn, Mt. Airy, R. F. D. No. 4.; J. C. Bass, Rusk; N. B. Jones, Rusk, R. F. D.; H. E. Beamer, Rusk, R. F. D.; R. M. Wray, Mt. Airy; E. C. Shelton, Mt. Airy, R. F. D. No. 2; John A. Cox, White Plains; S. G. Pace, Mt. Airy; E. F. McKinney, Mt. Airy; P. S. Rothrock, Mt. Airy; G. W. Hiatt, Mt. Airy, R. F. D. No. 2; A. W. Dean, Mt. Airy; T. B. McCargo, Mt. Airy; N. P. Short, Mt. Airy; G. M. Sparger, Mt. Airy; R. W. Redman, Mt. Airy, R. F. D. No. 1; A. S. Key, Pilot Mountain; J. F. Burrus, Rockford; R. A. Doss, Rockford, R. F. D.; S. W. Scott, Shoals; R. L. Wolff, Pinnacle, R. F.

D. No. 2; T. M. Scott, Round Peak; J. F. Miller, Mt. Airy, R. F. D. No. 5; A. F. Snody, Mt. Airy, R. F. D. No. 2; S. L. Arrington, Mt. Airy, R. F. D. No. 2; H. E. Taylor, Pilot Mountain, R. F. D. No. 2; J. A. Park, Elkin; J. A. Blue, White Plains, R. F. D.; W. A. Sparger, Ararat; E. C. Davenport, Rockford; J. N. Needham, Mt. Airy, R. F. D. No. 1; L. R. Combs, Roaring Gap, R. F. D.; A. J. Anderson, Brim; R. J. Stanley, Crutchfield; J. B. Simmons, Brim; Joseph Hodges, Low Gap; E. W. Hays, Ladonia; Moses Hodges, Dobson; J. L. Patterson, Siloam, R. F. D.; J. W. Wall, Siloam, R. F. D.; G. H. Marsh, Ararat, R. F. D.; G. W. Mills, Ararat, R. F. D.; G. W. Wright, Dobson; R. L. Greenwood, Round Peak; J. I. Edmonds, Rockford, R. F. D.; I. A. Eldridge, State Road; W. M. Wood, Rockford, R. F. D.; R. C. Moser, Mt. Airy; Peter Deatherage, Mt. Airy; R. S. Scott, Shoals; Norman, W. R. Rockford, R. F. D.; T. A. Stanley, Rusk, R. F. D.

MINISTERS NOT IN TOWNS.

Beamer, W. H., Mt. Airy, R. F. D. No. 3.
Stone, C. H., Round Peak, R. F. D. No. 1.
Marion, T. G., Crutchfield.
Draughn, J. D., Mt. Airy, R. F. D. No. 4.
Denny, C. B., Pinnacle.
Elk, J. F.
Kennedy, J. W.
McGhee, W. P.

SCHOOLS AND ACADEMIES NOT IN TOWNS.

Siloam Academy—Chas. L. Hauser, Principal, Siloam.
Westfield Graded School—J. S. Folger, Superintendent, Crutchfield.

PHYSICIANS NOT IN TOWNS.

Smith, J. Thomas, Westfield.
Flippin, S. M., Westfield.
Flippin, R. D., Westfield.
Flippin, S. T., Siloam.
Holcomb, D. F., Rockford.
Woltz, J. L., Rockford, R. F. D. No. 1.

MERCHANTS NOT IN TOWNS.

Woodruff, W. M., & Son, Low Gap.
Kapp, J. C., & Co., Kapps Mill.
Greenwood, J. R., Round Peak.
McDowell, W. M., Rockford, R. F. D. No. 1.
McCann, J. M., Dobson, R. F. D No. 1.
McGee, J. & D. L., Mt. Airy, R. F. D. No. 1.
Haymore, B. E., Mt. Airy, R. F. D. No. 1.
Bryant, T. W., Ararat.
Key, J. G., Ararat.
Nichols, George, White Plains.
Harbour, J. W., Rockford, R. F. D. No. 1.
Armstrong, W. P., Ararat, R. F. D. No. 1.

COTTON GINS.

Mt. Airy Cotton Mill Co., Mt. Airy.
Laurel Bluff Cotton Mill, Mt. Airy, R. F. D. No. 3.

FLOUR, CORN AND FEED MILLS.

Kapp, J. C., & Co., Kapps Mill.
Greenwood, J. R., Round Peak.
Bunker, C. W., Round Peak.
Davis, Jesse, Mt. Airy, R. F. D. No. 4.
Key, G. O., Mt. Airy, R. F. D. No. 4.
Sides, Mrs., Mt. Airy, R. F. D.
Banner Mfg. Co., Mt. Airy.
Layne, J. S., Rusk.
Dobbin Bros., Rusk.

PUBLIC SCHOOL TEACHERS.

Atkins, Miss Nora, Round Peak.
Allred, Miss Nettie K., Mt. Airy.
Allen, Miss Bettie, Mt. Airy.
Butner, Miss Viola, Pinnacle.
Butner, Miss Leila, Pinnacle.
Barker, Emma, Mount Airy.
Bedsaul, Carl, Piper's Gap.
Blue, Geo. J., White Plains.
Bell, Miss Norah, Elkin.
Cox, Miss Maggie, Rockland.
Cassell, Ima, Mt. Airy.
Cox, Theo., Dobson.
Draughn, Miss Callie, Rusk.
Draughn, H. G., Rusk.
Draughn, N. S., Rusk.
Davenport, Miss Leila, Rockford.
Freeman, R. A., Dobson.
Folger, M. M., Crutchfield.
Fulk, Miss Macie, Pilot Mountain.
Folger, Miss Beulah, Crutchfield.
Folger, Miss Myrtle, Dobson.
Folger, Miss Ruth, Dobson.
Frost, Isaac M., Piper's Gap.
Galyean, J. A., Low Gap.
Holyfield, Miss Mattie, Rockford.
Haymore, Miss Nellie K., Mt. Airy.
Hill, Miss Effie A., Brim.
Hill, Miss Martha, Brim.
Hines, Miss Mary J., Mt. Airy.
Jarvis, Steve, Dobson.
Joyce, Miss Allie, State Road.
Joyce, Miss Lizzie, State Road.
Key, Miss Lillie M., Mt. Airy.
Kidd, J. B., Dobson.
Lewellyn, Miss Mabel, Dobson.
Marion, Miss Carrie E., Pinnacle.
McDowell, Miss Minnie, Rockford.
Matthews, Miss Cora, Pilot Mountain.
Matthews, Miss Isabella, Pilot Moutain.
Marshall, Miss Isla Belle, Mt. Airy.
Marshall, Miss Hulda, White Plains.
Marion, S. W., White Plains.
Martin, DeWitt T., Ladonia.
Mitchell, Thos., Dobson.
Martin, Miss Gladys E., Ladonia.
Norman, Miss Letitia M., Rockford.
Norman, Miss Rosa, Dobson.

Nance, J. F., Dobson.
Nance, A. L., Dobson.
Nance, Miss Beatrice, Dobson.
Newton, Miss Lottie, Mt. Airy.
Neal, Miss Ruth, Round Peak.
Neal, Miss Pearl, Pilot Mountain.
Oakley, Miss Bettie, Mt. Airy.
Oakley, Mss Mabel, Mt. Airy.
Palmer, Mrs. Oliver, Dobson.
Perkins, Miss Elta, Rockford.
Poindexter, Miss Meta, Rockford.
Redman, Miss Mary, Pilot Mountain.
Redman, Miss Annie, Pilot Mountain.
Redman, Miss Carrie, Pilot Mountain.
Rawley, Miss Frances, Mt. Airy.
Riggs, Miss Lena, Dobson.
Ring, Miss Maude, Elkin.
Richards, Miss Linnie, Round Peak.
Spillman, Miss Della R., Dobson.
Snow, Miss Mamie, Siloam.
Stanley, Miss Ila, Rusk.
Stanley, Miss Bessie, Rockford.
Sparger, Miss Lou, Round Peak.
Schuyler, Eugene, Piper's Gap.
Scott, John, Round Peak.
Swanson, Miss Kate, Pilot Mountain.
Thompson, Miss Bertie, Devotion.
Welch, Miss Emma, Mt. Airy.
Williams, Miss Bettie, Rusk.
Wall, Miss Beatrice, Siloam.
Woodruff, Miss Leila, Round Peak.
Wilmoth, Miss Phola, State Road.
Welch, Alice, Mt. Airy.
York, Miss Nina, Mt. Airy.
Bryant, Miss Annie, Mt. Airy.
Smith, Miss Mrytle, Mt. Airy.
Wilmoth, Miss Mamie, State Road.
Burrus, Miss Mary J., Rockford.
Davenport, Miss Lucy, Rockford.
Ashburn, Miss Cora.
Mooney, Miss Mattie, Rockford.
Wolfe, Henry, Mt. Airy.
Wolfe, Mrs. Henry, Mt. Airy.
Park, Luther, Elkin.
Harkrader, Miss Lillian, Dobson.
Golding, T. D., Round Peak.
Jarrell, H. G., Round Peak.
Folger, J. S., Crutchfield.
Cooper, Miss Viola, Dobson.
Rochelle, Mrs. Bertha, Durham.
Norman, Miss Lillie, State Road.
Marion, Josie, Pinnacle, R. F. D. No. 3.
Jarrell, Miss Lou, Round Peak.
Hunter, Miss Maggie, Pilot Mountain, R. F. D.
DeBorde, P. C., Elkin.
Wright, Mrs. J., Siloam.
Earp, Miss Ella, Rockford.
Payne, Miss Mollie, Westfield.
Jones, Alex., Pilot Mountain.
Chilton, J. W., Westfield.
Brintle, Link, Mt. Airy.
Armfield, Miss Ora, Low Gap.
Hatcher, Miss Lena, Brim.
Walters, A. H., State Road.
Reed, Miss Ella, Pilot Mountain.
Taylor, H. E., Ararat.
Hampton, Miss Mamie, Elkin.

MOUNT AIRY.

Incorporated in 1885.

Population, 1909, 6,500; No. of white polls, 603; No. colored polls, 98.

Value real estate, $793,268; value personal property, $679,718.

Tax Rate: 85c. on the $100.

Bonded debt, $120,000.

TOWN OFFICERS.

Mayor—John H. Folger.
Chief of Police—E. M. Taylor.
City Clerk—F. M. Poore.
Treasurer—F. M. Poore.
Tax Collector—E. M. Taylor.
Standard-Keeper—J. F. Nance.
City Attorney—W. F. Carter.
City Supt. of Health—W. S. Taylor.
Postmaster—R. T. Joyce.
R. R. Agent— C. A. Shelton, Southern Railway.
Express Agent—John T. Moore.
Telegraph Manager— Mrs. Connie Hollingsworth, Western Union.
Telephone Manager—T. V. Crouse. Mt. Airy, Telephone Co.

MINISTERS AND CHURCHES.

Baptist—Edwin T. Carter, Pastor.
Methodist—J. F. Kirk.
Presbyterian—John A. Gilmer, Pastor.

SCHOOLS AND ACADEMIES.

Mt. Airy Graded School—Prof. J. F. Spears, Principal.

HOTELS AND BOARDING HOUSES.

Blue Ridge Inn.
Central Hotel.
Pace House.
Brown House.
Haynes House.

ARCHITECTS.

Penn, T. G.
Roberts, T. D.
Belton, J. I.
Cook, D. H.

BANKS AND BANKERS.

First National Bank—Geo. D. Fawcett, President; T. G. Fawcett, Cashier.

Surry County Loan & Trust Co.—W. F. Carter, President; T. G. Fawcett, Cashier.

Bank of Mt. Airy—W. J. Byerly, President; F. P. Sparger, Cashier.

BRICK MANUFACTURERS.

Merritt, W. E.
Allred, J. F.
Mt. Airy Brick Co.

BOOT AND SHOE DEALERS.

Burke, W. W.
Wood, J. L.
Haymore, W. B.
Barker, J. E.

Jackson, W. E., & Co.
Harrison, J. L.
Welch, G. C.
Bowman, A. G.

BOOK STORES.

Jenkins, J. D.
Moore, Wm. C.

BUTCHERS AND DEALERS IN CATTLE.

Councell, J. C.
Fuller, J. F.
Furgerson, Willis.
Stuart Bros.
Johnson, F. G.

CARRIAGE DEALERS AND M'F'R'S.

Mt. Airy Buggy Co.
Marshall, S. E., & Co.

COMMISSION MERCHANTS.

Loville, G. C., & Co.

COTTON AND HOSIERY MILLS.

Mt. Airy Cotton Mill Co.

CONFECTIONERY DEALERS.

Earp, J. W.

CONTRACTORS AND BUILDERS.

Belton, J. I.
Roberts, T. R.
Penn, T. G.

COAL AND WOOD DEALERS.

Minnic, J. D.
Jackson, J. A.

CHAMBER OF COMMERCE.

Mt. Airy Chamber of Commerce—Geo. D. Fawcett, President; W. G. Sydnor, Secretary.

CLOTHIERS AND MEN'S FURNISHERS.

Lundy, C. E.
Prather, J. W., Clothing Co.
Barker, J. E.
Smith, J. D.

DENTISTS.

Reece, R. W.
Folger, R. R.
Banner, J. E.

TOBACCO DEALERS.

Smith, Z. T.
Haynes, W. T.
American Tobacco Co.
Reynolds, R. J., Tobacco Co.
Sparger, B. F.
Patterson, J. R.

DRUGGISTS.

Henis Drug Co.
Gwyn, J. H.
Ashcraft Drug Co.

DOCTORS.

Taylor, W. S.
Allred, E. W.
Ashley, T. B.
Lawrence, C. S.
Hollingsworth, J. M.
Hollingsworth, E. M.
Hollingsworth, J. B.
Hollingsworth, R. E.
Mebane, C. H.
Flippin, J. M.

LAWYERS.

Carter, W. F.
Folger & Folger.
Graves, S. P.
Haymore, R. L.
Lawrence, S. S.
Bivins, E. C.

DRY GOODS AND NOTIONS.

Burke, W. W.
Harrison, J. L.
Haymore, W. B.

POWER AND LIGHT COMPANIES.

Mt. Airy Power & Light Co.

FERTILIZER DEALERS & M'F'RS.

McCollum, J. D., Fertilizer Co.
Christian, John.
Martin, John A.

FISH AND OYSTER DEALERS.

Fuller, J. F.
Edwards, J. F.
Hodges, D. M.
Furgerson, Willis.

FOUNDRIES AND IRON WORKS.

Mt. Airy Iron Works.
Banner, J. W., & Co.

FURNITURE DEALERS.

Merritt, W. E., Co.
Foy Furniture Co.

GROCERS.

Poore, F. M.
Poore, R. C.
West-Hill Co. (Wholesale).
Callaway & Jackson.
Granite Mer. Co. (Wholesale).
Messick Grocery Co. (Wholesale).

HARDWARE DEALERS.

Smith, F. L., Hardware Co.
Merritt, W. E., Co.
Quesinberry, Arnold.

INSURANCE AGENTS.

Sydnor, W. G. (Life and Fire).
Sparger, G. W., & Co. (Fire).
Hines, J. F. (Fire).

JEWELERS.

Leonard, R. H.
Nations, Jos.
Steel, W. L.

LAUNDRIES.

Mount Airy Laundry.

LUMBER M'F'RS. AND DEALERS.

Tesh, J. A.
Banner Manufacturing Co.

MARBLE WORKS.

Mt. Airy Marble Works.

MACHINERY DEALERS.

Martin, John A.
McCallum, J. D.
Smith, F. L., Hardware Co.

PAINT AND OIL DEALERS.

Smith, F. L., Hardware Co.
Merritt, W. E., Co.

PAINTERS.

Campbell, W. A.
Davis, Jo.
Edwards, J. F.

PRODUCE DEALERS.

Nicholson Bros.
Hennis Bros.
Muse, P. D.
Piedmont Produce Co.

PLUMBERS.

Hodges, C. W.
Davis, C. W.
Cook, Cass.

PIANO AND ORGAN DEALERS.

Nations, Jos.,

PRINTING OFFICES.

Mt. Airy News.
Mt. Airy Leader.

NEWSPAPERS AND EDITORS.

Mt. Airy News—J. E. Johnson, Editor.

Mt. Airy Leader—J. E. Allbright, Editor.

Blue Ridge Daily Breeze—Thos. B. Garner, Editor.

REAL ESTATE AGENTS.

Gallaway, G. G.
Sydnor, W. G.

SHINGLE DEALERS.

McCargo, T. B.
Hollingsworth, J. C.

UNDERTAKERS AND EMBALMERS.

Hannah, E. A.
Earp, J. W.

WALL PAPER DEALERS.

Campbell, W. A.
Davis, Jo.
Edwards, J. F.

MANUFACTURING PLANTS.

Fulton-Smith Tobacco Co.
Mt. Airy Furniture Co.
National Furniture Co.
Banner Manufacturing Co. (Cribs and Lumber).

ELKIN.

Incorporated in 1888.

Population, 1909: White, 1,150; colored, 25; total, 1,275.

Value real estate, $500,000; value personal property, $300,000.

Tax Rate: 55c. on the $100.

TOWN OFFICERS.

Mayor—J. W. Ring.

Postmaster—C. N. Bodenhamer.

Chief of Police—J. B. Bivans.

R. R. Agent—B. L. Johnson, Southern Railway.

Manager Telegraph—B. L. Johnson, Western Union.

MINISTERS AND CHURCHES.

Baptist—C. H. Utley, Pastor.

Methodist—R. C. Tuttle, Pastor.

Presbyterian—J. M. Gibbs, Pastor.

Episcopal—M. Mellichampe, Rector.

SCHOOLS AND ACADEMIES.

Elkin Graded and High School—J. H. Allen, Superintendent.

BANKS AND BANKERS.

Elkin National Bank—A. Chatham, President; A. Chatham, Jr., Cashier.

Farmers & Merchants—W. S. Reich, President; W. S. Gough, Cashier.

DOCTORS.

Ring, J. W.
Reece, J. M.
Wilborn, W. M.

DENTISTS.

Click, E. G.

DRUGGISTS.

Elkin Drug Co.

BUILDING & LOAN ASSOCIATIONS.

Elkin-Jonesville Building & Loan Association.

GENERAL MERCHANDISE.

Atkinson Co.
Bray, Miss Kissie.
Cockerham, D. J., & Sons.
Cockerham, S. W., & Son.
Cook, J. F., Furniture Co.
Crater & Sales.
Dixie Hardware Co.
Elkin Clothing Co.
Elkin Grocery Co.
Elkin Hardware Co.
Gentry, C. C., & Co.
Greenwood Mercantile Co.
Holcomb Bros. Co.
Jolly, J. R.
Reich-Walsh Furniture Co.
Snow Clothing Co.
Thorp Hardware Co.
Whitaker, W. W.
Kirkman & Co.
Somers & Co. (5 & 10 cents Store).
Fairmont Grocery Co.

HOTELS AND BOARDING HOUSES.

Elkin Inn.
Castevens, F.
The Belford.

LIVERY STABLES.

Elkin Livery Co.

NEWSPAPERS AND EDITORS.

Elkin Times (Weekly) — T. M. George, Editor.

INSURANCE COMPANIES.

Elkin Realty & Insurance Co.

LAWYERS.

Barker, H. H.
Hendren, J. F.

MANUFACTURING PLANTS.

Chatham Manufacturing Co.
Bailey, George, Chair Factory.
Surry Chair Co.
Elkin Furniture Co.
Elkin Roller Mills.
Elkin Shoe Co.
Elkin Veneer Co.
Elkin Iron Works.
Elkin Machinery Co.
Elkin Buggy Co.
Reich, W. S., Furniture Manufacturing Co.
Thorp Manufacturing Co.
Dixie Manufacturing Co.
Minick, W. B., & Bro.
Elkin Canning Co.
Chatham Manufacturing Co.
Elkin Cotton Mill.
Elkin Bottling Co.
Elkin Brick & Light Co.
Smoot, C. C., & Sons. (Tanbark).

DOBSON.

Incorporated in 1889.

Population, 1909: White, 366; colored, 50; total, 416.

Value real estate, $25,000; value personal property, $20,000.

Tax Rate: 50c. for schools.

TOWN OFFICERS.

Mayor—E. F. Stone.

Postmaster—Mrs. L. V. Harkrader.

Chief of Police—H. J. Walker.

MINISTERS AND CHURCHES.

Methodist—T. J. Houck, Pastor.

Baptist—J. A. Haynes.

Friends—Miss Lorena Reynolds.

SCHOOLS AND ACADEMIES.

Dobson High School—J. A. Reeves, Principal.

BANKS AND BANKERS.

Surry County Loan & Trust Co.—W. F. Carter, President; R. C. Lewellyn, Treasurer.

DOCTORS.

Stone W. M.
Woltz, Jno. R.

DRUGGISTS.

Snow, W. M., & Co.

GENERAL MERCHANDISE.

Folger & Co.
Snow & Norman.
Reid, N. J.
Norman, J. H. C.
Comer, W. T.

HOTELS AND BOARDING HOUSES.

Dobson Inn.
Norman House.
Reid, N. J.
Lakey, Mrs. Sallie.
Woltz, P. B.
Crowder, D. N.

LAWYERS.

Reece, W. L.
Freeman, R. C.
Folger, T. W.
Jackson, W. M.
Folger, R. S.

NEWSPAPERS AND EDITORS.

Saturday News—R. F. Reynolds, Editor.

PHOTOGRAPERS.

Reid, N. J.
Engle, W. L.

CONTRACTORS AND BUILDERS.

Comer, H. F.
Robinson, W. L.

MANUFACTURING PLANTS.

Venable, S. F. (Saw Mill).

PILOT MOUNTAIN.

Incorporated in 1891.

Population, 1909: White, 750; colored, 75; total, 825.

Value real estate, $120,000; value personal property, $80,000.

Tax Rate: 63 1-3c. on the $100.

TOWN OFFICERS.

Mayor—McK. R. Smith.

Postmaster—A. B. Harrell.

Chief of Police—J. A. Fry.

R. R. Agent—Miss Irene Simpson, Southern Railway.

Manager Telegraph—Miss Irene Simpson, Western Union.

MINISTERS AND CHURCHES.

Methodist—J. S. Richardson, Pastor.

Primitive Baptist—Elder G. O. Key.

Baptist—C. C. Haymore, Pastor.

SCHOOLS AND ACADEMIES.

Public Schools of Pilot Mountain—A. V. Cole, Principal.

BANKS AND BANKERS.

Surry County Loan & Trust Co.—Jno. McHenry, Cashier.

DOCTORS.

Flippin, R. E. L.
Smith, J. B.

DRUGGISTS.

Pilot Mountain Drug Co.

GENERAL MERCHANDISE.

Lewis & Simmons.
Swanson, O. N.
Hines, J. P.
Fulk, D. C.
Napier, J. M.
Redmond, J. W.
Patterson, J. S.
Swanson, V. S.

LAWYERS.

Badgett, W. R.
Snow, O. E.

HOTELS AND BOARDING HOUSES.

Marion Hotel.
Harrell House.

LIVERY STABLES.

McDaniel, C. H.
Hill, M. L.

INSURANCE AGENTS.

Badgett, W. R.
Swanson, W. J.

NEWSPAPERS AND EDITORS.

The News—F. A. & J. G. Slate, Editors.

MANUFACTURING PLANTS.

Clifton, J. H. F. (Grain Cradles).
Hiatt, Job (Saw Mill).

ROCKFORD.

Population, 1909: White, 210; colored, 4; total, 214.

Value real estate, $30,000; value personal property, $20,000.

Tax Rate: 30c. on the $100; 90c. poll.

R. R. Agent—C. A. Houck, Southern Railway.

Manager Telegraph—C. A. Houck, Western Union.

MINISTERS AND CHURCHES.

Methodist—J. T. Houck, Pastor.

Baptist—W. H. Beamer, Pastor.

SCHOOLS AND ACADEMIES.

Rockford State High School—Prof. Gettys, Principal.

DOCTORS.

Holcombe, D. F.

GENERAL MERCHANDISE.

Reece, E. S.

Dobson, W. P., & Co.

Kurfees, C. F.

Dunn, J. M.

Davenport, W. Y.

Bland, Alma (Millinery).

Colson, O. F.

HOTELS AND BOARDING HOUSES.

Reece, E. S.

Trulove, Mrs. R. E.

Nixon, Mrs. W. P.

LIVERY STABLES.

Mr. York.

LAWYERS.

Dobson, J. H.

MANUFACTURING PLANTS.

Doss Tobacco Co. (Tobacco), R. F. D. No. 1.

Dobson, Joe (Tobacco).

Holyfield, T. B. (Tobacco).

Holyfield, H. (Tobacco).

Kurfees, C. F. (Roller Mills).

SWAIN COUNTY.

COUNTY SEAT, BRYSON CITY.

Population: (Census 1910), 10,403.

Formed in 1871. Named in honor of David L. Swain.

Area, 365 square miles.

Value of real estate, $1,604,390; value personal property, $754,766.

Property listed in 1910 by whites $2,278,000; by negroes, $3,156; by Indians, $78,000.

No. of Schools: For whites, 42; for negroes, 2.

Tax Rate: County purposes, 23 2-3c. on the $100; special, 18c.

County bonded debt, $55,000.

Public Roads: No. miles, 300.

RAILROAD, TELEGRAPH AND EXPRESS COMPANIES.

Appalachian Railway, 6.21 miles, assessed value	$ 21,735.00
Bryson City Telephone Company, assessed value	3,110.00
Southern Railway, 38.77 miles, assessed value	1,129,483.98
Smoky Mountain Railway, 4.20 miles, assessed value	14,700.00
Southern Express Company, assessed value	3,586.23
Western Union Telegraph Company, assessed value	2,882.10
Carolina and Tennessee Southern Railway, 13.90 miles, assessed value	41,700.00

Superior Court Terms: First Monday in March; sixth Monday before first Monday in September; seventh Monday after first Monday in September.

COUNTY OFFICERS.

Clerk of the Court—R. M. Thomason, Bryson City.

Sheriff—R. J. Roane, Bryson City.

Register of Deeds—W. B. Carringer, Bryson City.

Treasurer—R. J. Roane, ex officio, Almond.

Surveyor—S. B. Smiley, Almond.

Co. Supt. of Schools—J. M. Smiley, Needmore.

Supt. of County Home—S. Frissell, Bryson City.

Co. Board of Education—D. A. Randolph, Bryson City; A. H. Hayes, Whittier; J. W. Burnett, Needmore.

County Commissioners—T. H. Parrish, Whittier; W. C. Welch, Bushnell.

County Board of Elections—W. M. Taylor, Bryson City; J. E. Coburn, Bryson City; J. L. Floyd, Seph; J. H. Wilson, Seph.

P. P. McLean, Whittier; A. P. Chil-

JUSTICES OF THE PEACE.

Charleston Township—A. H. Hayes, Whittier; M. T. Battle, Bryson City; ders, Bryson City; Titus Lindsey, Bryson City.

Nantahala—John T. Cunningham, Almond; L. B. Woodard, Wesser; R. M. Lee, Hewitts; D. A. DeHart, Needmore; J. H. Welsh, Swain.

Oconalufty—C. Y. Dunlop, Birdtown; J. S. Floyd, Seph; C. W. Parker, Cherokee; J. J. Enloe, Seph.

Forneys—J. E. Welch, Bushnell; G. I. Calhoun, Needmore; W. I. Calhoun, Wayside; J. B. Stiles, Wayside; T. N. Bradshaw, Proctor; W. P. Thommasson, Gee.

MINISTERS NOT IN TOWNS.

Baptist—T. N. Freeman, Swain; H. A. Cunningham, Swain; J. S. Smiley, Swain; J. S. Standberry, Almond; J. S. Woodard, Needmore; M. Rodgers, Bushnell, T. D. Watson, Oconalufty.

PHYSICIANS NOT IN TOWNS.

Orr, R. J., Judson.

MERCHANTS NOT IN TOWNS.

Floyd, J. L., Seph.

Owl, Johnson.

Woodard, T. J., & Co., Needmore.

Reagan, J. C., Smokemont.

Tathern, J. A., Birdtown.

Cunningham, R. T., Needmore.
McHan, A. L., Needmore.
Woodard & McCoy, Wesser.
Calhoun, A. V., Wayside.

FLOUR, CORN AND FEED MILLS.

Everett, J. H., Bryson City.
Floyd, J. L., Seph.
DeHart, D., Bryson City.
Parrish, T. H., Whittier.

SAW MILLS.

Harris-Woodbury Lumber Co., Noland.
Whiting Manufacturing Co., Judson.
Montvale Lumber Co., Fortune.
Norwood Lumber Co., Fortune.

PUBLIC SCHOOL TEACHERS.

Harris, Eugene, Bryson City.
Marr, J. A., Bryson City.
Breedlove, J. N., Bryson City.
Randolph, L. A., Bryson City.
Smiley, J. S., Bryson City.
Smiley, E. C., Bryson City.
Smiley, A. L., Bryson City.
Mason, S. L., Bryson City.
Truett, R. J., Bryson City.
Hall, E. O., Bryson City.

Shank, Miss Nell M., Bryson City.
McColman, Miss Sallie, Bryson City.
Jordan, Miss Pearl, Bryson City.
Sitton, Miss Hester, Bryson City.
Hughes, Miss Ora, Bryson City.
Rogers, Mis Edith, Bryson City.
Rogers, Miss Bonnie, Bryson City.
Laney, Mrs. Ida, Bryson City.
Allman, Miss Lillie, Bryson City.
McHan, Miss Lessie, Ela.

Hayes, Miss Edna, Whittier.
Hoover, Miss Mamie, Whittier.
Teague, Miss Lucy, Whittier.
Miller, Miss Miriam, Cherokee.
Cunningham, Miss Dessie, Needmore.
Cunningham, Miss Pearl, Needmore
Parrish, Miss Amanda, Needmore.
Wall, Miss Mary, Needmore.
Davis, Miss Arizona, Needmore.
DeHart, Miss Martha, Needham.
Slagle, J. M., Needmore.

Burnett, Weaver, Needmore.
Cunningham, Miss Christa, Swain.
Marr, B. J. C., Swain.
Freeman, H. C., Almond.
Smiley, S. B., Almond.

Randolph, C. A., Almond.
McHan, Miss Eva, Almond.
McHan, Robt., Ela.

Davis, Miss Lydia, Swain.
Welch, Miss Elvira, Proctor.
Sutton, Miss Bessie, Ela.
Oliver, J. R., Bushnell.
Owen, Miss Hester, Whittier.

BRYSON CITY.

Incorporated in 1887.

Population, 1909: White, 900; colored, 40; total, 940.

Value real estate, $178,000; value personal property, $165,000.

Tax Rate: 80c. on $100; $1.60 on poll.

TOWN OFFICERS.

Mayor—L. L. Marr.
Postmaster—J. F. Teague.
Chief of Police—T. B. Wilson.
R. R. Agent—E. B. Freeman.
Manager Telegraph—E. B. Freeman.

MINISTERS AND CHURCHES.

Baptist—T. F. Deitz, H. H. Hyde, Pastors.
Methodist—Rev. Mr. Williams, Pastor.

SCHOOLS AND ACADEMIES.

Bryson City Graded School—Eugene Harris, Principal.
Whittier Graded School—Miss Ada Godwin, Principal.

BANKS AND BANKERS.

Bryson City Bank—D. K. Collins, President; J. Robt. Long, Cashier.

DOCTORS.

Bryson, D. R.
Davis, R. L.
Bennett, A. M.
DeHart, James.

DRUGGISTS.

Bryson City Drug Co.
R. L. Davis.

NEWSPAPERS AND EDITORS.

Bryson City Times (Weekly)—R. L. Sandidge, Editor.

GENERAL MERCHANDISE.

Collins, D. K.
Ditmore, J. H.
Hughes, T. J.
DeHart, W. M.
DeHart, D.
DeHart, J. R.
Reagan, W. M., & Co.
Bryson City Mercantile Co.
Randolph, D. A.
Franklin Manufacturing Co.
Dorsey, J. H.
Dorsey, C. E.
Elmore, A. H.
DeHart, S. A.
Hide, H. H.
Childers, H. P.

HOTELS AND BOARDING HOUSES.

Entella.
Cooper House.
West Dale.
Davis, Mrs. J. E.

LIVERY STABLES.

Wheeler, W. W.
Miller, John.

MANUFACTURING PLANTS.

Bryson City Pump Works.
Franklin Manufacturing Co.
Harris Clay Co.

TRANSYLVANIA COUNTY.

COUNTY SEAT, BREVARD.

Population: (Census 1910), 7,191.
Formed in 1861. Cut from Henderson and Jackson Counties.
Area, 330 square miles.
Value of real estate, $1,363,191; value of personal property, $571,230.
Property listed in 1910 by whites, $1,915,213; by negroes, $19,208.
No. of Schools: For whites, 28; for negroes, 3.
Tax Rate: County purposes, $1.40 on the $100; poor, 6c,; roads and bridges, 18c.; special, 25c.
County bonded debt, $85,000.
Public Roads: No. miles, 115. Worked by taxation.

RAILROAD, TELEGRAPH AND EXPRESS COMPANIES.

Southern Railway—Carolina Division, 30.53 miles, assessed value..$181,752.73
Southern Express Company, assessed value 2,824.02

Superior Court Terms: Fifth Monday after first Monday in March (two weeks); first Monday before first Monday in September (two weeks); twelfth Monday after first Monday in September (one week).

COUNTY OFFICERS.

Clerk of the Court—Cas. Paxton, Brevard.
Sheriff—F. E. Shuford, Brevard.
Register of Deeds—B. A. Gillespie, Brevard.
Treasurer—Z. W. Nichols, Brevard.
Coroner—A. E. Lyday, Penrose.
Surveyor—J. C. Wike, Lake Toxaway.
Co. Supt. of Health—Good Cheatham, Brevard.
Co. Supt. of Schools—T. C. Henderson, Quebec.
Supt of County Home—W. P. McGaha, Brevard.
Co. Board of Education—W. W. Zachary, Brevard; Edwin Poor, Brevard; M. W. Garron, East Fork.
County Commissioners — L. W. Brooks, (chrm.), Cherryfield; G. T. Lyday, Penrose; Arthur Miller, Hogback.
County Board of Elections—W. H. Duckworth, Brevard; T. T. Patton, Brevard; D. L. English, Brevard.

JUSTICES OF THE PEACE.

Brown, S. V., Pisgah Forest.
Duncan, T. R., Penrose.
Lyday, L. F., Penrose.
Patton, J. J., Brevard.
Henney, E. T., Brevard.
Shipman, J. J. Brevard.
Galloway, W. P., Brevard.
Grovley, Chas., East Fork.
Muse, Wm., Rosman.
Paxton, A. M., Rosman.
Hamlin, J. M., Brevard.
Zachary, J. M., Rosman.
Batson, B. C., Calvert.
Whitmire, M. C., Calvert.
Henderson, B. W., Brevard.
Ashworth, L. A., Brevard.
Hodgsed, W. H., Brevard.
Johnson, J. A., Grange.
Burns, S. A., Cedar Mountain.
Thomas, R. O., Lake Toxaway.

MINISTERS NOT IN TOWNS.

Beck, Ace, Penrose.
Jordan, F. M., Calvert.
Allison, E., Brevard.
Rev. Mr. Manly, Rosman.
Davis, W. J., Davidson's River.

SCHOOLS AND ACADEMIES.

Broad Valley Institute—Penrose.

PHYSICIANS NOT IN TOWNS.

Lyday, Wm., Penrose.
Lyday, A. E., Penrose.
Brooks, Whit, Rosman.

MERCHANTS NOT IN TOWNS.

Kilpatrick & Bros., Grange.
Talley, W. L., Penrose.
Bishop Bros., Cedar Mountain
Owens, W. J., Lake Toxaway.
Jenning & McNeely, Lake Toxaway.
Deans, J. C., Pisgah Forest.

FLOUR, CORN AND FEED MILLS.

Brevard Roller Mills, Brevard.
Duckworth, W. H., Brevard.

SAW MILLS.

Ashworth, W. S., Brevard.
Estes, B. G., Brevard.
King, J. C., Brevard.

PUBLIC SCHOOL TEACHERS.

Rogers, W. M., Brevard.
Godfrey, Mrs. Jennie E., Brevard.
Fleming, Miss Maude, Brevard.
Hawkins, Miss Ida, Brevard.
Aiken, Miss Hattie, Brevard.
Riley, A. B., Pisgah Forest.
Welch, Miss Margaret, Pisgah Forest.
Rankin, Miss Mary, Pisgah, Forest.
Taylor, Miss Nettie, Brevard, R. F. D. No. 2.
Reece, Miles, Brevard, R. F. D. No. 2.
Freeman, Miss Florence, Penrose.
Brittain, Miss Maggie L., Penrose.
Teague, John, Silica.
Jacobs, Miss Maud, Silica.
Garner, Miss Della, Silica.
Owen, J. Paul, Calvert.

Wilson, F. L., Pisgah Forest, R. F. D. No. 1.
Whittington, Miss Ada, Brevard, R. F. D. No. 1.
Wilson, Miss Cora, Pisgah Forest, R. F. D. No. 1.
Glazener, Miss Sue, Brevard, R. F. D. No. 1.
Hendricks, Miss Janie, Brevard, R. F. D. No. 1.
Teague, R. T., Rosman.
Smith, Miss Ella, Rosman.
Kirkendall, Miss Mary, Rosman.
Reece, Miss Mamie, Galloway.
Galloway, Mrs. M. W., Rosman.
Waldrop, Jno. L., Rosy.
Fellers, Miss Irma, Balsam Grove.
Loftis, Miss Mariah Inez, Balsam.
Galloway, M. W., Rosman.
Davis, Miss Florence, Lake Toxaway.
Hardin, M. D., Quebec.
Whitmire, Miss Olivia, Quebec.
Osborne, Mark R., Lake Toxaway.
Hamlin, L. P., Montvale.
Owen, J. R., Lake Toxaway.
Miller, N. A., Hogback Valley.
Gillespie, Miss Janie, Cedar Mountain.
Woodfin, Miss Mary, Pisgah, Forest, R. F. D. No. 1.
Biggs, Jno. W., Etowah, R.F.D. No. 1.
Shipman, Mss. Sarah E., Etowah, R. F. D. No. 1.

BREVARD.

Incorporated in 1867.
Population, 1909: White, 1,100; colored, 100; total, 1,200.
Value real estate, $257,000; value personal property, $165,000.
Tax Rate: 80c. on the $100.

TOWN OFFICERS.

Mayor—W. E. Breese, Jr.
Postmaster—C. E. Orr.
Chief of Police—J. A. Galloway.
R. R. Agent—E. W. Carter, Southern Railway Co.
Manager Telegraph—S. C. Yates, Western Union Telegraph Co.

MINISTERS AND CHURCHES.

Methodist—C. S. Kirkpatrick, B. C. Kirk, Pastors.
Baptist—J. R. Owen, Pastor.
Episcopal—C. D. Chapman, Rector.
Presbyterian—W. J. Davis, Pastor.

SCHOOLS AND ACADEMIES.

Brevard Institute—C. H. Trowbridge, Principal.
Brevard High School—Professor Rodgers, Principal.

BANKS AND BANKERS.

Brevard Banking Company—J. F. Hays, President; T. H. Shipman, Cashier.

DOCTORS.

Cheatham, Good.
Hunt, Charles.
Wallis, W. J.
King, M. M.
English, E. S.

DRUGGISTS.

Macfee, Spencer.
Pickelsimer, J. B.

GENERAL MERCHANDISE.

Whitmire, T. W.
Weilt, W. P.
Cox, J. E.
Mitchell, T. M.
England, T. D.
Erwin, O. L.
Clayton, J. E.
Young, C. C.
Bishop, E.
Miller & Deane Supply Co.
Brevard Supply Co.
Southern Stock & Farming Co.
Fuller & Company.

HOTELS AND BOARDING HOUSES.

Franklin Hotel.
Aethalwald Hotel.
McMinn Hotel.
Wallis, W. J.

LIVERY STABLES.

King, A. H., Livery Co.
Clayton, J. E.

LAWYERS.

Zachary, W. W.
English, D. L.
Galloway, Welch.
Gash, R. L.

NEWSPAPERS AND EDITORS.

Sylvan Valley News (Weekly)—J. J. Minor, Editor.

DENTISTS.

McLean, J. H.

INSURANCE AGENTS.

Galloway, Welch.

MANUFACTURING PLANTS.

Brevard Cotton Mill.

NORTH BREVARD.

Incorporated in 1904.
Population, 1909: White, 61; colored, 2; total, 63.

TOWN OFFICERS.

Mayor—M. G. Orr.
Chief of Police—Sam Allison.

MINISTERS AND CHURCHES.

Allison, E.

HOTELS AND BOARDING HOUSES.

Whitman, Mrs. G. C.
Gash, Miss D.
Young, C. C.
Morris, Mrs.
Johnson, Fred.

DENTISTS.

McLean, J. H.

ROSMAN.

Incorporated in 1901.
Population, 1909: White, 75.

TOWN OFFICERS.

Postmaster—L. Young.

GENERAL MERCHANDISE.

Young, L.
Erwin, O. L.
stean, Proprietor.

MANUFACTURING PLANTS.

Toxaway Tanning Co.

TYRRELL COUNTY.

COUNTY SEAT, COLUMBIA.

Population: (Census 1910), 5,219.

Formed in 1728. Named in honor of Sir John Tyrrell, one of the Lords Proprietors.

Area, 320 square miles.

Value of real estate, $698,179; value of personal property, $259,483.

Property listed in 1910 by whites, $1,000,362; by negroes, $57,300.

No. of Schools: For whites, 27; for negroes, 9.

Tax Rate: County purposes, 23 2-3c. on the $100; poor, 38c. on polls only; special, 15c.

County bonded debt, $17,500.

Public Roads: Worked under general road law—not by taxation.

RAILROAD, TELEGRAPH AND EXPRESS COMPANIES.

Western Union Telegraph Co., assessed value	$ 258.65
Southern Express Co., assessed value	647.50
Tyrrell County Telephone Co., assessed value	3,766.00
Norfolk Southern Railroad, 7.00 miles, assessed value	69,741.40

Superior Court Terms: Spring term, eighth Tuesday after the first Monday in March, (one week); Fall term, tenth Tuesday after the first Monday in September, (two weeks).

COUNTY OFFICERS.

Clerk of the Court—W. M. Brickhouse, Columbia.

Sheriff—F. L. W. Cahoon, Columbia.

Register of Deeds—T. W. Jones, Columbia.

Treasurer—A. L. Walker, Columbia.

Coroner—J. L. Spruill, Columbia.

Surveyor—C. W. Tatem, Columbia.

Co. Supt. of Health—J. L. Spruill, Columbia.

Co. Supt. of Schools—R. H. Spruill, Columbia.

Supt. of County Home—W. H. Guirkin, Columbia.

Co. Board of Education—W. B. Morton, Columbia; H. T. Davenport, Columbia; Paul Jones, Gum Neck.

County Commissioners—G. L. Liverman, Gum Neck; D. T. Sawyer, Columbia; J. P. Alexander, Fort Landing; W. W. Sawyer, Columbia, R. F. D. No. 1; R. H. Sexton, Creswell.

Co. Board of Elections—W. N. Norman, Columbia; R. H. Spruill, Columbia; M. B. Bazemore, Columbia.

JUSTICES OF THE PEACE.

Alligator Township—J. W. Basnight, Columbia; J. T. Duvall, Gudger; Z. C. Basnight, Fort Landing.

Columbia—J. B. Cahoon, Jerry; Jerry Brickhouse, Columbia; W. N. Norman, Columbia; Stephen Brickhouse, Columbia; H. W. Liverman, Columbia; J. F. Bateman, Columbia; W. R. Bodwell, Columbia.

Gum Neck—W. S. Sykes, Columbia; Dallas Cahoon, Fairfield; A. E. Jones, Mon Swamp; G. W. Tarkenton, Gum Neck.

Scuppernong—S. L. Harris, Columbia, R. F. D. No. 1; W. W. Sawyer, Columbia, R. F. D. No. 1; C. J. Cahoon, Columbia, R. F. D. No. 1; J. T. Alexander, Columbia, R. F. D. No. 1; E. R. Davenport, Creswell.

South Fork—J. D. Phelps, Creswell; T. C. Patrick, Creswell; D. S. Mann Creswell; Elsbara Sexton, Creswell; Redin Bateman, Creswell.

MINISTERS AND CHURCHES.

Baptist—W. B. Morton, Columbia.

Methodist—K. F. Duvall, Columbia.

MERCHANTS NOT IN TOWNS.

Combs, A. B., Fort Landing.
Melson, A., Fort Landing.
Pledger Bros., Fort Landing.
Bateman, W. E., Gudger.
Armstrong, Charlie, Gudger.
Cahoon, J. L., Columbia.
Swain & Co., Jerry.
Tweedy, L. E., Jerry.
Reynolds, W. P., Columbia.
Cahoon, J. W., Gum Neck.
Sawyer, D. C., Gum Neck.
Jones, Paul, Mon Swamp.
Owens, W. F., Mon Swamp.
Alexander, J. T., Columbia, R. F. D. No. 1.
Walker, J. B., Columbia, R. F. D. No. 1.
Davenport, M. E., Columbia, R. F. D. No. 1.
Phelps, H. H., Creswell.

COTTON GINS.

Hassell, R. I., Columbia.
Swain & Co., Jerry.
Phelps, H. H., Creswell.
Tarkenton, W. C., Columbia.
Hopkins, E. B., Columbia.

FLOUR, CORN AND FEED MILLS.

Hassell, R. I., Columbia.
Swain & Co., Jerry.
Tarkenton, W. C., Columbia.
Phelps, H. H., Creswell.

SAW MILLS.

Tyrrell Manufacturing Co., Columbia.
Liverman & Bro., Columbia.
Scuppernong Milling & Manufacturing Co., Columbia.
Branning Manufacturing Co., Columbia.
Elm Grove Lumber Co., Columbia.
Swain & Co., Jerry.
Pittsburg Lumber Co., Creswell.

PUBLIC SCHOOL TEACHERS.

Owens, Miss Maggie, Columbia.
Bateman, S. R., Columbia.
Brickhouse, J. S., Columbia.
Wilkinson, S. W., Columbia.
Taft, L. B., Columbia.
Tarkenton, L. D., Columbia.
Swain, H. S., Columbia.
LeRoy, Miss Sadie, Columbia.
Owens, Miss Bessie, Columbia.
Jones, B. B., Gum Neck.
McClees, Miss Lola, Columbia.
Cahoon, Miss May, Columbia.
LeRoy, Miss Ruth, Columbia.
Hathaway, Miss Matilda, Columbia.
Owens, W. C., Columbia.
Barnes, Miss Sadie, Columbia.
Sykes, Miss Sabra, Columbia.
Rowe, Miss Mamie, Columbia.
Newberry, Miss Carrie, Columbia.
Bateman, Miss Eva, Columbia.
Simmons, Miss Lois, Columbia.

COLUMBIA.

Incorporated in 1868.
Population, 1909: Whites, 900; colored, 100; total, 1,000.
Aggregate of real and personal property, $184,193.
Tax Rate: 20c. on the $100.

TOWN OFFICERS.

Mayor—Stephen Brickhouse.
Postmaster—R. A. Kohloss.
Chief of Police—M. F. Haskett.
R. R. Agent—W. S. Carowan, Norfolk & Southern Railway.
Manager Telegraph—W. S. Carowan, Western Union Telegraph Co.

MINISTERS AND CHURCHES.

Baptist—W. B. Morton, Pastor.
Methodist—K. F. Duvall.
Episcopal—Luther Eborn, Rector.

SCHOOLS AND ACADEMIES.

Columbia Graded School—W. B. Maston, Principal.

BANKS AND BANKERS.

Merchants & Farmers Bank—B. F. Duncan, President; R. H. Spruill, Cashier.

DOCTORS.

Spruill, J. L.
Flowers, C. A.

DRUGGISTS.

Columbia Drug Co.

GENERAL MERCHANDISE.

Davis Bros.
Semple, C. T., & Bro.
Simmons, J. R.
Morris, T. C.
McClees, H. W.
McClees, J. J.
Walker, A. L.
Holloway, S. J.
Brickhouse, B. J.
Morris, Lula.
McClees, W. L.

HOTELS AND BOARDING HOUSES.

Hotel Scuppernong.
Snell, J. D.

LIVERY STABLES.

Comis, S. M.

MANUFACTURING PLANTS.

Browning Mfg. Co.
Elm Grove Lumber Co.

UNION COUNTY.

COUNTY SEAT, MONROE.

Population: (Census 1910), 33,277.
Formed in 1842 from Anson and Mecklenburg Counties.
Area: 640 square miles.
Value of real estate, $3,666,356; value of personal property, $2,856,111.
Property listed in 1910 by whites, $6,254,062; by negroes, $268,405.
No. of Schools: For whites, 83; for negroes, 38.
Tax Rate: County purposes, 19 2-3c. on the $100; poor, 4c.; roads and bridges, 14c.; special, 3c. for schools.
Public Roads: No. miles, 500. Worked by taxation and free labor.

RAILROAD, TELEGRAPH AND EXPRESS COMPANIES.

Pullman Company, assessed value	7,062.30
Monroe Telephone Company, assessed value	7,600.00
Southern Express Company, assessed value	3,690.75
Seaboard Air Line Railway, 39.90 miles, assessed value	$800,054.05
Southern Bell Telephone and Telegraph Company, assessed value	4,655.00
Union Telephone Company, assessed value	5,000.00
Western Union Telegraph Company, assessed value	15,644.63
Southern Power Company, assessed value	43,552.00

Superior Court Terms:. January 30th, criminal cases only; February 20th, (two weeks), civil cases only; March 20th, criminal cases only; July

31st, criminal cases only; August 21st (two weeks), civil cases only; October 30th, criminal cases only.

COUNTY OFFICERS.

Clerk of the Court—D. A. Houston, Monroe.

Sheriff—John Griffith, Monroe.

Register of Deeds—J. E. Stewart, Monroe.

Treasurer—W. J. Laney, Monroe.

Coroner—J. S. Plyler, Waxhaw.

Surveyor—R. W. Elliot, Monroe, R. F. D. No. 8.

Co. Supt. of Health—H. D. Stewart, Monroe.

Co. Supt. of Schools—R. N. Nesbet, Monroe.

Supt. of County Home—William Stewart, Monroe.

Co. Board of Education—J. E. Broom, Indian Trail; J. E. Ashcroft, Monroe; E. E. Marsh, Marshville.

County Commissioners—H. T. Baucom, Olive Branch; W. B. Long, Monroe, R. F. D. No. 2; T. J. Gordon, Monroe.

County Board of Elections—C. W. Simpson, Monroe; I. A. Clautz, Unionville.

JUSTICES OF THE PEACE.

Monroe Township—M. L. Flow, Monroe; C. N. Simpson, Monroe; R. L. Gordon, Monroe; A. C. Johnson, Monroe; S. A. Helms, Monroe; John W. Helms, Monroe; Kemp Helms, Wingate.

Goose Creek—W. G. Long, Unionville; I. A. Cloutz, Unionville.

Vance—W. D. Hawfield, Monroe, R. F. D. No. 5; J. M. Harkey, Monroe, R. F. D. No. 5.

Sandy Ridge—J. N. Price, Monroe, R. F. D. No. 5; H. L. Price, Sandy Ridge.

Marshville—A. R. Edwards, Marshville; T. C. Griffin, Marshville.

Jackson—Henry McWhorter, Waxhaw; R. V. Sestore, Waxhaw.

Buford—J. C. Laney, Monroe; D. C. Montgomery, Monroe.

Lane's Creek—H. M. Greene, Marshville; B. F. Parker, Monroe, R. F. D. No. 1.

New Salem—H. M. Baucom, Olive Branch; W. H. Brooks, Olive Branch.

MINISTERS NOT IN TOWNS.

Methodist—C. M. Campbell, Waxhaw, R. F. D. No. 3; C. E. Brinkman, Bethel.

Baptist—M. D. Preslor, Monroe, R. F. D. No. 1.

Jenkins, D. C., Monroe, R. F. D. No. 8.

SCHOOLS AND ACADEMIES.

Union Institute—O. C. Hamilton, Principal, Unionville.

Weddington—J. M. Downing, Principal, Waxhaw, R. F. D. No. 3.

Wesley Chapel—J. T. Yeargin, Monroe, R. F. D. No. 5.

Prospect—C. A. Plyler, Principal, Monroe, R. F. D. No. 4.

PHYSICIANS NOT IN TOWNS.

Whitley, A. D. W., Unionville.
Smith, W. W., Unionville.
Brooks, Moses, Olive Branch.
Price, W. H., Indian Trail.
Dr. Perkins, Marshville, R. F. D. No. 2.
Eubanks, J. B., Monroe, R. F. D. No. 1.

MERCHANTS NOT IN TOWNS.

Plyler, W. P., Monroe, R. F. D. No. 4.
Price & Moore, Monroe, R. F. D. No. 5.
Price-Hemby Co., Monroe, R. F. D. No. 5.
Walters, M. A., & Sons, Monroe, R. F. D. No. 8.
Braswell, T. C., Unionville, R. F. D. No. 2.
Benton, J. H., & Sons, Monroe, R. F. D. No. 2.

COTTON GINS.

Walters, M. H., & Sons, Monroe, R. F. D. No. 8.
Laney, W. T., Monroe, R. F. D. No. 10.
Price-Hemby Co., Monroe, R. F. D. No. 5.
Brown, C., & Sons, Waxhaw.
Bailey, George & Sons, Marshville.
Austin & Perry, Wingate.

SAW MILLS.

Pusser Bros. & Co., Unionville, R. F. D. No. 2.
Barreno, Charley, Marshville.
Rogers Bros., Waxhaw, R. F. D. No. 3.
Stomes, J. H., Waxhaw.
McCorkle, Robert, Monroe, R. F. D. No. 5.
Sutton, Marion, Monroe, R. F. D. No. 5.
Collins, Gilbert, Marshville, R. F. D.

PUBLIC SCHOOL TEACHERS.

Wilson, L. P., Monroe.
Kibler, Miss Lila, Monroe.
Long, Miss Ona, Monroe.
Stewart, Horace, Monroe.
Davis, Miss Mary, Monroe.
Stewart, Miss Annie, Monroe.
Blair, Miss Anna, Monroe.
Dunlap, Miss Bessie, Monroe.
Covington, Miss Susie, Monroe.
Morrow, Miss Helen, Monroe.
Robinson, Miss Mamie, Monroe.
Morris, Miss Florida, Monroe.
Stephenson, Miss Mildred, Monroe.
Benton, Miss Lydia, Monroe.
Hudson, Miss Mary, Monroe.
Tyner, B. Y., Wingate.
Carroll, J. G., Wingate.

Braswell, Miss Carrie, Unionville, R. F. D. No. 2.
Presson, Miss Carrie, Monroe, R. F. D. No. 1.
Guin, J. M., Unionville.
Helms, J. T., Monroe, R. F. D. No. 6.
Mullis, G. R., Monroe, R. F. D. No.3.
Ashcraft, Miss Clara, Monroe, R. F. D. No. 9.
Guin, Miss Bessie, Unionville.
Vaughan, Miss Carrie Belle, Marshville.
Simpson, Mrs. J. M., Marshville.
Traywick, L. C., Marshville, R. F. D. No. 2.
Griffin, B. H., Marshville.
Parker, Miss Beulah, Wingate.
Tucker, C. M., Marshville.
Price, Miss Bliss, Matthews.
Lee, Miss Lizzie, Monroe, R. F. D. No. 1.
Richardson, Miss Bright, Monroe, R. F. D. No. 1.
Melton, Walter, Monroe, R. F. D. No. 4.
Edwards, Miss Jessie, Monroe, R. F. D. No. 4.
Eubanks, Miss Kate, Monroe, R. F. D. No. 1.
Lowry, Miss Annie Lee, Monroe, R. F. D. No. 1.
Hinson, T. L., Monroe, R. F. D. No. 1.
Latham, Miss Nancy, Monroe, R. F. D. No. 4.
Hamilton, O. C., Unionville.
Todd, Miss Nannie, Waxhaw, R. F. D. No. 4.
Love, S. C., Unionville, R. F. D. No. 1.
Price, T. L., Unionville, R. F. D. No. 1.
Smith, Miss Minnie, Indian Trail, R. F. D. No. 1.
Stegall, H. C., Olive Branch.
Perry, Miss Mattie, Wingate.
Edwards, Miss Hallie, Olive Branch, R. F. D. No. 1.
Baucom, Miss Addie, Unionville, R. F. D. No. 2.
Rushing, W. L., Unionville, R. F. D. No. 2.
Harrell, J. B., Unionville, R. F. D. No. 2.
Norwood, H. A., Waxhaw, R. F. D. No. 2.
Haigler, G. B., Marshville, R. F. D. No. 2.
Boyd, Mrs. Kate, Indian Trail.
Howie, B. F., Waxhaw, R. F. D. No. 4.
Sutton, G. W., Waxhaw, R. F. D. No. 3.
Foard, Miss Ada, Indian Trail.
Clark, Miss Nina, Indian Trail.
Stinson, Miss Clara, Monroe, R. F. D. No. 6.
Campbell, W. R., Unionville, R. F. D. No. 1.
Dixon, Miss Mamie, Unionville, R. F. D. No. 1.
Ratchford, Miss Bertha, Waxhaw, R. F. D. No. 1.
Sims, W. J., Waxhaw, R. F. D. No. 1.
Plyler, Miss Lessie, Monroe, R. F. D. No. 4.
Purser, Miss Clara, Marshville, R. F. D. No. 2.
Bivens, Miss Esther, Wingate.
Huggins, T. J., Marshville, R. F. D. No. 1.
Marsh, Mis Ruth, Marshville, R. F. D. No. 1.
Huntley, Miss Ola., Marshville, R. F. D. No. 3.
Caudle, Miss Rosa, Marshville, R. F. D. No. 1.
Nelson, Miss Alline, Monroe, R. F. D. No. 8.
Williams, Mrs. R. W., Monroe, R. F. D. No. 1.
Parker, B. Carl, Monroe, R. F. D. No. 1.
Williams, Mrs. J. T., Monroe, R. F. D. No. 1.
King, L. L., Matthews, R. F. D. No. 26.
Fincher, Miss Lizzie, Monroe, R. F. D. No. 4.
Price, Miss Bessie, Unionville.
Yarborough, C. B., Monroe, R. F. D. No. 4.
Stewart, Miss Agnes, Monroe.
Sherrin, Miss Mary, Mineral Springs.
Robinson, Miss Eunice, Monroe, R. F. D. No. 9.
Blakeney, Miss Kate, Monroe, R. F. D. No. 9.
Settle, E. R., Marshville.
Hamilton, Miss Beulah, Marshville.
Pierce, Miss Sarah, Wingate, R. F. D. No. 2.
Simpson, Miss Mary, Marshville, R. F. D. No. 3.
Hinson, T. V., Monroe, R. F. D. No. 10.
Laney, Miss Cora, Monroe, R. F. D. No. 4.
Cuthbertson, Miss May, Monroe, R. F. D. No. 1.
Tucker, L. W., Unionville, R. F. D. No. 2.
Love, Willie, Unionville, R. F. D. No. 2.
Neill, W. B., Unionville, R. F. D. No. 2.
Williams, C. B., Unionville.
Cuthbertson, Miss Ada, Waxhaw.
Hatchell, S. A., Waxhaw.
Scott, Prof., Matthews, R. F. D. No. 18.
Tillman, Miss Rena, Waxhaw.
Price, Miss Ethel, Matthews, R. F. D. No. 18.
Yeargin, J. T., Monroe, R. F. D. No. 5.

Yeargin, Mrs. J. T., Monroe, R. F. D. No. 5.
Austin, Miss Esca, Waxhaw, R. F. D. No. 1.
Moore, Miss Anna, Unionville, R. F. D. No. 1.
Rae, Miss Gertrude M., Waxhaw.
Yarborough, Miss Essie, Waxhaw, R. F. D. No. 4.
Godfrey, Judson, Waxhaw, R. F. No. 2.
Braswell, Miss Wilma, Unionville, R. F. D. No. 1.
Medlin, George, Wingate.
Biggers, Boyce, Monroe, R. F. D. No. 4.
Meiggs, Clayton, Wingate.
Presson, Miss Aurora, Monroe, R. F. D. No. 2.
Walkup, Miss Ellen, Matthews, R. F. D. No. 18.
Hamilton, Miss Bessie, Monroe, R. F. D. No. 4.
Griffin, M. F., Monroe, R. F. D. No. 4.
Richardson, J. W., Monroe, R. F. D. No. 4.
Byrd, Mrs. Maggie, Monroe, R. F. D. No. 10.
Price, Miss Carmen, Unionville.
Burch, Mrs. Sudie, Monroe, R. F. D. No. 3.
Plyler, S. H., Waxhaw, R. F. D. No. 2.
Moser, George, Waxhaw, R. F. D. No. 2.
Hinson, Miss Addie, Waxhaw, R. F. D. No. 9.
Winchester, Miss Amanda, Monroe, R. F. D. No. 4.
Purser, Miss Flonnie, Unionville, R. F. D.
Helms, Miss Lessie, Waxhaw, R. F. D. No. 2.
Secrest, V. V., Unionville.
Simpson, J. S., Monroe, R. F. D. No. 2.
Horne, Miss Leora, Monroe, R. F. D. No. 2.
Harris, Miss Edna, Waxhaw, R. F. D. No. 3.
Lemmond, R. W., Sr., Stout.
Watson, Miss Nita, Marshville.
Byrum, Miss Rila, Indian Trail, R. F. D. No. 1.
Griffin, J. Henry, Marshville, R. F. D. No. 2.
Deese, B. F., Olive Branch, R. F. D. No. 1.
Melton, Walter, Monroe, R. F. D. No. 4.
Foard, G. W., Indian Trail, R. F. D.
Perry, Miss Fronie, Wingate.
Gale, Miss Essie, Wingate, R. F. D.
Benton, Miss Sallie, Monroe, R. F. D. No. 1.
Weaver, Miss Edna, Monroe, R. F. D. No. 5.
Jerome, Miss Blanche, Indian Trail, R. F. D. No. 1.
Baucom, Miss Addie, Unionville, R. F. D. No. 1.
Thomas, Miss Sallie, Marshville, R. F. D. No. 2.
Belk, Mrs. Fanchion, Waxhaw, R. F. D. No. 2.

MONROE.

Incorporated in 1844.
Population, 1909: 5,000.
No. white polls, 445; No. colored polls, 168.
Value real estate, $847,175; value personal property, $755,020.38.
Tax Rate: $1.50 on the $100.
Bonded debt, $114,000.

TOWN OFFICERS.

Mayor—J. D. McRae.
Chief of Police—T. B. Laney.
City Clerk—H. B. Adams, Jr.
Treasurer—H. B. Adams, Jr.
Tax Collector—T. L. Crowell.
Standard-Keeper—A. W. Boyett.
City Attorney—Redwine & Sikes.
City Supt. of Health—J. M. Blair.
Postmaster—Walter B. Love.
R. R. Agent—J. A. Douglas, Seaboard Air Line Railway.
Express Agent—H. D. Browning.
Telegraph Manager—Miss Mattie Penant.
Telephone Manager—W. H. Norwood, Monroe Telephone Exchange.

MINISTERS AND CHURCHES.

First Baptist—C. A. Thomas, Pastor.
Episcopal—W. H. Ball, Rector.
Second Baptist—J. L. Bennett, Pastor.
Lutheran—
Methodist—

SCHOOLS AND ACADEMIES.

Monroe Graded School—L. P. Wilson, Principal.

HOTELS AND BOARDING HOUSES.

Gloucester Hotel.
Central Hotel.
Commercial Hotel.

ARCHITECTS.

Tucker M. F.

BANKS AND BANKERS.

First National Bank—R. A. Morrow, President; Roscoe Phifer, Cashier.
Bank of Union—W. S. Blakeney, President; W. C. Stack, Cashier.
Savings Loan and Trust Co.—R. B. Redwine, President; H. Clarke, Cashier.

BRICK MANUFACTURERS.

Shule, J., & Sons.
Monroe Brick Co.

BOOK STORES.

The N. J. Rudge Co.

BUTCHERS AND DEALERS IN CATTLE.

Ayers, N. B.
Parker, J. D.

Plyler & Walters.

CARRIAGE DEALERS OR M'F'R'S.

Piedmont Buggy Co.

CLUBS.

The Jackson Club.

COMMISSION MERCHANTS.

Winchester & Futch.
Beckett, L. C., & Bro.
Hundley, Fred, & Co.

COTTON AND HOSIERY MILLS.

Monroe Cotton Mills.
Icemorlee Cotton Mills, Nos. 1 & 2.
Everett Cotton Mills.

CONFECTIONERY DEALERS.

Hough, H. K.

CONTRACTORS AND BUILDERS.

Freeman, J. W.
Tucker, Marion.

COAL AND WOOD DEALERS.

Monroe Ice & Fuel Co.

COTTON GINS.

Oil Mill Co.
Crow Bros. & Lee.

DENTISTS.

Houston, W. B.
Redfearn, B. C.
Green, Eugene S.

TOBACCO DEALERS.

Hough, H. K.

DRUGGISTS.

English Drug Co.
Simpson, C. N., Jr.
Union Drug Co.
Welsh, R. J.
Franklin Street Pharmacy.

DOCTORS.

Blair, J. M.
Stevens, S. A.
Ashcraft, J. E.
Stewart, H. D.
Nance, G. B.
Neal, J. W.

DRY GOODS AND NOTIONS.

Lee & Lee Co.
Belk Bros.
Cash Mercantile Co.
Crow Bros.
Blocker, A., & Co.

POWER AND LIGHT COMPANIES.

Southern Power Co.

FRUIT DEALERS.

Hough, H. K.
Howell, L. M.

FERTILIZER DEALERS & M'F'RS.

Monroe Oil Mills.
Crow Bros.
Hart, S. B.
McRae Mercantile Co.
Ashcraft, F. B.
Johnson, A. C.

FISH AND OYSTER DEALERS.

Parker, J. D.
Ayers, W. B.
Simpson, J. R., & Co.

FOUNDRIES AND IRON WORKS.

Austin & Correll.

GROCERS.

Brunner & Huey.
Simpson, J. R., & Co.
Bass & Estridge.
Funderburk-Williams Co.
Helmes, L. R., & Co.
Waller, M.
Parker, J. D.
Deering, A. L.
Heath, Morrow Co. (Wholesale).
Henderson, Snyder Co. (Wholesale.)
Presson, L. N.
Williams & Benton.
Williams, Luther, & Co.
Crow Bros.

FURNITURE DEALERS.

Monroe Furniture Co.
Dillon, T. D.

HARDWARE DEALERS.

Heath Hardware Co.

INSURANCE AGENTS.

Mahone, W. K. (Life).
Savings, Loan & Trust Co. (Life and Fire).
Gordon Insurance & Investment Co. (Life and Fire).
Monroe Insurance & Investment Co. (Life and Fire).

JEWELERS.

Rudge, The W. J., Co.
Krouss, Sam.
Presley, J. E.

LAUNDRIES.

Lockart, J. J.

LAWYERS.

Admas & Armfield.
Redwine & Sikes.
McNeely & McNeely.
Pratt, W. J.
Adams, H. B., Jr.
Williams, Lemmond & Love.
Stack & Parker.
Stevens, R. L.
McVann, John C.

LUMBER M'F'RS AND DEALERS.

Heath Hardware Co.

MARBLE WORKS.

Efird, J. E.

PAINT AND OIL DEALERS.

Heath Hardware Co.
English Drug Co.

PAINTERS.

McCorkle, Walter.
Correll, W. W.
Welch, Sam.

PRODUCE DEALERS.

Winchester & Futch.

PLUMBERS.

Austin & Correll.

PIANO AND ORGAN DEALERS.

Dilton, T. P.
Monroe Furniture Co.

PHOTOGRAPHERS.

Hale, T. N.
Boyce & Long.

PRINTING OFFICES.

The Journal Co.
The Enquirer Co.

NEWSPAPERS AND EDITORS.

Monroe Journal—R. F. Beasley, Editor.

Monroe Enquirer—B. C. Ashcroft, Editor.

REAL ESTATE AGENTS.
Monroe Realty Co.
Lee, W. S.
Monroe Insurance & Investment Co.
Gordon Insurance & Investment Co.
UNDERTAKERS AND EMBALMERS.
Laney, J. W.
Dillon, T. P.
VETERINARY SURGEONS.
Ashcroft, Watt.
WALL PAPER DEALERS.
Dillon, T. P.
MANUFACTURING PLANTS.
Union Manufacturing Co. (Wood).
Porter-Myers Co. (Wood).
Monroe Oil Mills.
Monroe Cotton Mills.
Icemorlee Cotton Mills.
Everett Cotton Mills.
Monroe Concrete Works.

MARSHVILLE.

Incorporated in 1894.
Population, 1909: White, 600; colored, 100; total, 700.
Value real estate, $68,000; value personal property, $75,000.
Tax Rate, 50c. on the $100.
TOWN OFFICERS.
Mayor—T. C. Griffin.
Postmaster—F. C. Broadway.
Chief of Police—F. W. Ashcroft.
R. R. Agent—E. H. Moore.
Manager Telegraph—E. H. Moore.
MINISTERS AND CHURCHES.
Baptist—A. Marsh, Pastor.
Methodist—L. T. Cordell, Pastor.
Presbyterian Church—A. J. Crane, Pastor.
HOTELS AND BOARDING HOUSES.
Commercial Hotel.
LAWYERS.
Brooks, J. C.
INSURANCE AGENTS.
Higgins & Brooks.
SCHOOLS AND ACADEMIES.
Marshville Academy—E. K. Settle, Principal.
NEWSPAPERS AND EDITORS.
Our Home—L. E. Huggins & J. B. Huggins, Editor.
BANKS AND BANKERS.
Bank of Marshville—J. H. Lee, President; W. E. McWhorter, Cashier.
DOCTORS.
Armfield, R.
Perkins, D. R.
Blair, M. P.
DRUGGISTS.
Union Drug Co.
Marshville Drug Co.
GENERAL MERCHANDISE.
Marsh-Lee Co.
Griffin-Harrell Co.
Marsh, J. C., & Co.
Marsh Bros.
Phifer, M. F., & Son.
Phifer, A. P.
Griffin & Simpson.
Union Hardware Co.
Rodgers, N. S.
Black, B. F., & Co.
Griffin & Simpson.
LIVERY STABLES.
Griffin, E. M. & E. C.
Hasty & Hasty.
Griffin-Harrell Co.
FURNITURE DEALERS.
Marshville Furniture Co.
HARDWARE DEALERS.
Union Hardware Co.

WAXHAW.

Incorporated in 1889.
Population, 1909: White, 1,250; colored, 150; total, 1,400.
Value real estate, $75,000; value personal property, $87,500.
Tax Rate: 35c. on the $100.
TOWN OFFICERS.
Mayor—G. H. Burgess.
Postmaster—T. C. Hagler.
Chief of Police—W. F. Moore.
R. R. Agent—John Davis, Seaboard.
Manager Telegraph—John Davis.
MINISTERS AND CHURCHES.
Methodist—C. M. Campbell, Pastor.
SCHOOLS AND ACADEMIES.
Waxhaw Graded School — S. A. Hatchell, Principal.
BANKS AND BANKERS.
Bank of Waxhaw—J. L. Rodman, President; Jesse Williams, Cashier.
DOCTORS.
Houston, H. C.
Guin, L. E.
McCain, W. R.
Ezzell, S. H.
DRUGGISTS.
Burgess Drug Co.
Wolf, Carl.
GENERAL MERCHANDISE.
Heath, A. W., Co.
Belk, R. J., & Co.
Price-Niven Co.
Rodman-Brown & Co.
Davis Bros.
HOTELS AND BOARDING HOUSES.
McDonald, W. R.
LIVERY STABLES.
Heath, A. W., Co.
Moore, W. R.
Doster, J. E.
NEWSPAPERS AND EDITORS.
Waxhaw Enterprise—P. T. Way, Editor.
INSURANCE AGENTS.
Burgess, G. H.
Harris Bros.
Waxhaw Real Estate & Ins. Co.
MANUFACTURING PLANTS.
Waxhaw Cotton Mills.
Starnes, J. H. (Saw Mills).
White & McCain.

WINGATE.

Population: White, 292; colored, 83; total, 375.

TOWN OFFICERS.

Mayor—W. A. Chaney.
Postmaster—Thomas C. Stewart.
Chief of Police—J. Bunyan Gaddy.

GENERAL MERCHANDISE.

Austin, J. L., & Co.
Outen, J. W.
Evans, Thomas.
Brewer, Thomas L., & Co.
Perry, J. J.
Chaney, W. A.

DRUGGISTS.

Wingate Drug Co.

GROCERS.

Perry, W. M., Mill Co.

BANKS AND BANKERS.

State Bank of Wingate—R. A. Morrow, President· J. W. Bivens, Cashier.

SCHOOLS AND ACADEMIES.

Wingate Academy—J. G. Carroll, Principal.

VANCE COUNTY.

COUNTY SEAT, HENDERSON.

Population: (Census 1910), 19,425.
Formed in 1881. Named in honor of Zebulon B. Vance.
Area: 260 square miles.
Value of real estate, $2,320,819; value of personal property, $3,873,859.
Property listed in 1910 by whites, $5,826,615; by negroes, $368,063.
Tax Rate: County and all purposes, 65c. on the $100; roads, 16 2-3c.; special, 3c.
Public Roads: No. miles, 250. Worked by taxation.

RAILROAD, TELEGRAPH AND EXPRESS COMPANIES.

Southern Railway, 7.10 miles, assessed value	$206,843.95
Seaboard Air Line Railway, 28.16 miles, assessed value	564,649.68
Pullman Company, assessed value	3,656.82
Southern Express Company, assessed value	3,261.55
Southern Bell Telephone and Telegraph Company assessed value	1,210.00
Western Union Telegraph Company, assessed value	15,105.90
Home Telephone and Telegraph Company, assessed value	12,538.00
Postal Telegraph-Cable Company, assessed value	3,963.65
Roanoke River Railroad, 7.30 miles, assessed value	27,640.77

Superior Court Terms: February 20th (two weeks); May 22nd (two weeks); October 2nd (two weeks).

COUNTY OFFICERS.

Clerk of the Court—Henry Perry, Henderson.

Sheriff—Jos. S. Royster, Henderson.

Register of Deeds—K. W. Edwards, Henderson.

Treasurer—Melville Dorsey, Henderson.

Coroner—D. W. Hardee, Henderson.

Surveyor—Ed. Houghtalling, Henderson.

Co. Supt. of Health—E. F. Fenner, Henderson.

Co. Supt. of Schools—J. C. Kittrell, Townsville.

Supt. of County Home—J. W. Oakley.

Co. Board of Education—R. J. Gill, Henderson; J. U. Fleming, Dabney; H. T. Hanks, Williamsboro.

County Commissioners—I. C. Bobbitt (chrm.), Henderson; Land Capps, Dabney; Bayard Allen, Kittrell; D. H. Reavis, Middleburg; J. K. Plummer, Middleburg.

County Board of Elections—T. M. Pittman, Henderson; W. H. Smith, Kittrell; J. H. Bridgers, Kittrell.

JUSTICES OF THE PEACE.

Henderson Township—W. E. Gary, Henderson; J. T. Jones, Henderson; T. L. Jones, Henderson; Frank Wortham, Henderson.

Kittrell—C. H. Williams, Kittrell; H. M. Wright, Kittrell; H. E. Crews, Kittrell; T. H. Crudup, Kittrell; Bayard Allen, Kittrell; J. L. Stone, Kittrell.

Sandy Creek—J. N. Tunstall, Manson; W. B. Daniel, Henderson; S. W. Duke, Henderson.

Middleburg—W. H. Parrish, Middleburg; J. K. Plummer, Middleburg; C. A. Rose, Middleburg.

Nut Bush—C. M. White, Manson; T. A. Riggan, Manson.

Townsville—J. E. Tunstall, Townsville; J. W. B. Hart, Townsville; N. L. Morton, Townsville; N. D. Boyd, Townsville.

Williamsboro—R. A. Bullock, Dabney; J. H. Rice, Dabney; G. W. Fleming, Dabney; S. W. Greenway, Dabney; L. W. Burroughs, Dabney; J. B. Glover, Dabney.

MINISTERS NOT IN TOWNS.

Methodist Protestant—N. G. Bethea, Henderson; Rev. Mr. Stubbins, Henderson.

Christian—C. E. Newman, Henderson.

PHYSICIANS NOT IN TOWNS.

Dr. Chaplin, Townsville.
Wyche, C. D., Dabney.

MERCHANTS NOT IN TOWNS.

White, J. J., Agent Farmers Supply Co., Townsville.
Tarry-Haskins Co., Townsville.
Chaplin Drug Co., Townsville.
Burroughs, L. W., Dabney.
Burroughs, J. E., Dabney.
Duke, S. W., Henderson, R. F. D.
Dickie Bros., Henderson, R. F. D.

COTTON GINS.

Young, R. K., Kittrell.
Crudup, Kittrell & Co., Kittrell.
Beacon Supply Co., Henderson.
Henderson Ginning Co., Henderson.
Rose, G. A., Co., Henderson.
Sturges-Rose Co., Middleburg.
Farmers Co-Operative Ginning Co., Kittrell.
Hedgepeth & Finch, Kittrell.

FLOUR, CORN AND FEED MILLS.

Young, O. O.
Faulkner, Eugene.
Seaboard Feed & Produce Co.
Powell & Beckham.
Harris, H.

SAW MILLS.

Gill, R. J., Henderson.
Sturges-Rose Co., Middleburg.

PUBLIC SCHOOL TEACHERS.

Pennington, C. E., Kittrell.
Crupdup, Miss Lillian, Kittrell.
Kittrell, Miss Lucy, Kittrell.
Morrow, Miss Annie, Kittrell.
Lewis, Miss Sallie, Kittrell.
Edwards, Miss Minnie, Kittrell.
Gill, Miss Mabel, Henderson, R. F. D. No. 4.
Cox, Miss Pearl, Henderson.
Fleming, Miss Etta, Henderson.
Harris, Miss Sallie, Henderson, R. F. D. No. 4.
Nixon, J. C., Henderson, R. F. D. No. 4.
Crews, Miss Annie, Henderson, R. F. D No. 5.
Woodlief, Miss Bessie, Henderson, R. F. D. No. 1.
Ellington, Miss Addie, Henderson, R. F. D. No. 1.
Thomas, Miss Josephine, Henderson, R. F. D. No. 1.
Stewart, Miss Lucy, Henderson, R. F. D. No. 1.
Loughlan, Miss Minnie, Manson.
Tunstall, Geo. Manson.
Spain, Miss Annie L., Henderson, R. R. F. No. 2.
Hart, Miss Lottie, Henderson, R. F. D. No. 1.
Plummer, Mrs. J. K., Middleburg.
Edwards, Miss Rosa, Middleburg.
Parham, Miss Janie, Middleburg.
White, Mrs. L. B., Drewry.
Crews, Miss, Clarksville, Va.
Morton, Miss Josephine, Townsville.
Bullock, Miss L., Townsville.
Shotwell, Miss Janie, Stovall.
Woody, Miss F., Henderson.
Short, Miss Maggie, Henderson.
Shotwell, Mrs. J. T., Stovall.
Wilbourn, Miss Lucy, Dabney.
Ferrol, Miss Etta,
Shanks, Miss Maud.
Kittrell, Miss Florence, Dabney.
Fleming, Miss Lucy, Dabney.
Edwards, Mrs. Lucy, Henderson, R. F. D. No. 4.
Watson, Miss Birdie, Henderson.
Page, Miss Lula, Henderson.
Currin, Miss Leona, Henderson.
Graham, Miss Belle, Henderson.
Plummer, Miss Ethel, Henderson.
Dean, Miss Lillian, Henderson.
Valentine, Miss Helen, Henderson.
Edwards, Miss Mamie, Henderson.
Montcastle, Miss Susan, Henderson.
Bounds, H. V., Henderson.
Alderman, J. T., Henderson.
Cheatham, Miss Rosa, Henderson.
Langston, Miss Sophia, Henderson.
Hines, Miss Bessie, Henderson.
Woody, Miss Ruby, Henderson.
Wortham, Miss Mary, Henderson.
Horner, Mrs. W. D., Henderson.

HENDERSON.

Population, 1909: 7,500.
No. white polls, 340; No. colored polls, 245.
Value of real estate, $848,100; value of personal property, $1,668,406.
Tax Rate: 75c. on the $100.
Bonded debt, $60,000.

TOWN OFFICERS.

Mayor—Henry T. Powell.
Chief of Police—U. N. Parrish.
City Clerk—C. E. Stainback.
Treasurer—A. Cook.
Tax Collector—W. H. Wester.
City Attorney—T. M. Pittman.
City Supt. of Health—B. G. Allen.
Postmaster—W. H. Jenkins.
R. R. Agents—J. T. Elmore, Jr., S. A. L.; J. T. Elmore, Jr., D. & N.; E. G. Royster, Southern Railway.
Express Agent—A. J. Cheek.
Telegraph Managers—R. B. Crowder, Western Union; Thomas Aycock, Postal Tel-Cable Co.
Telephone Manager—J. R. Teague, Home Telephone & Telegraph Co.

MINISTERS AND CHURCHES.

Baptist (First)—J. W. Morgan, Pastor.
Christian—C. E. Newman, Pastor.
Episcopal—I. W. Hughes, Rector.
Methodist—W. R. Royal, Pastor.
Methodist Protestant—R. M. Andrews, Pastor.
Presbyterian—J. A. McClure, Pastor.

HOTELS AND BOARDING HOUSES.
Massenburg.
Henderson Cafe.
Manning.
Wester.
Barnes.
Jones, O. T.
Jones, J. T.
Vance Hotel.
Robards.
Connell.
Bowling.

GARAGES AND AUTOMOBILES.
Vance Motor Car Co.
Henderson Garage.

BANKS AND BANKERS.
Citizens Bank—J. B. Owen, President; W. A. Hunt, Cashier.
First National Bank—S. R. Harris, President; S. T. Peace, Cashier.

BAKERS.
Carter, J. R.

BOOK STORES.
Henderson Book Store.

BUTCHERS AND DEALERS IN CATTLE.
City Market.
Reavis, W. W.
Ross & Scoggins.
Ivey, G. R.
Beck, J. W.

CARRIAGE DEALERS AND M'F'RS.
Capital Buggy Co.
Henderson Buggy Co.
Carolina Buggy Co.
Henderson Mfg. Co.
Corbett Buggy Co.

CLUBS.
Croatan.

COMMISSION MERCHANTS.
Henderson Grocery Co.
Southern Grocery Co.
Mangum, D. H.
Seaboard Feed & Produce Co.
Pace, H. A.

CONFECTIONERY DEALERS.
Dames, L. A., & Bro.

CONTRACTORS AND BUILDERS.
Bunn, Robert.
Jones, J. T.
Hawkins, Grant W.
Wise Granite Construction Co.

COAL AND WOOD DEALERS.
Poythress, Jos. S.
L. T. Harris.

CHAMBER OF COMMERCE.
W. A. Hunt, President; J. C. Kittrell, Secretary.

CLOTHIERS AND MEN'S FURNISHERS.
Watkins, S.
Arousor Clothing Store.
Burronghs-Alston Co.
Davis, E. G., Sons' Co.
Parham Supply Co.
Smotarsky, J.
Roth, Gus.
Moservitz & Brider.
Hyman, O. A.

COTTON GINS.
Henderson Ginning Co.
Beacon Supply Co.
Rose, G. A., Co.

COTTON MILLS.
Hariett Cotton Mill, No. 1.
Hariett Cotton Mill, No. 2.
Henderson Cotton Mill, No. 1.
Henderson Cotton Mill, No. 2.

DEPARTMENT STORES.
Watkins, Samuel.
Davis, E. G., Sons Co.

DENTISTS.
Macon, F. A.
Watson, S. R.
Pittard, J. T.

DRUGGISTS.
Dorsey, M.
Paragon, The
Parker, W. W.
Thomas Bros.
Kerner-McNair Co.

DOCTORS.
Harris, F. R.
Fenner, E. F.
Upchurch, Robert.
Allen, B. G.
Gill, R. J.
Pendleton, A. S.
Perkins, J. T.
Morris, Henry.
Tucker, J. H.

DRY GOODS AND NOTIONS.
Burroughs-Alston Co.
Watkins, S.
Thomas & Newcomb.
Davis, E. G., Sons Co.
Rose, G. A., Co.
Parham Supply Co.
Brown Bros. Co.
Moservitz & Brider.
Parker, D. L.

POWER AND LIGHT COMPANIES.
Henderson Lighting & Power Co.

FRUIT DEALERS.
Dames, L. A., & Bro.

FLORISTS.
Wordsworth, Mrs. G. C.

FISH AND OYSTER DEALERS.
Bullock, Burwell.
Moservitz & Brider.
Henderson Cafe.
Carter, J. R.

FURNITURE DEALERS.
Smaw & Hughes.
Henderson Furniture Co.
Harden, D. W., Furniture Co.
Watkins, Samuel.
Evans Bros.

GROCERS.
Southern Grocery Co. (Wholesale.)
Perry, George E.
Rose, George A., Co.
Burroughs-Alston Co.
Beacon Supply Co.
Parham Supply Co.
Falkner, H. O.
Edwards Bros.
Edwards, J. H.

Burnett, J. M., Agent.
Thompson, H.
Thorne, Eugene.

HARDWARE DEALERS.

Watkins Hardware Co.
Watkins Bros. Co.
Daniel, J. H., & Co.
O'Neil, M. J.
Allen-Moss Hardware Co.

INSURANCE AGENTS.

Perry, Henry (Fire and Life.)
Citizens Bank. (Fire and Life.)
Finch, E. G. Life.)
Harris, B. F. (Fire.)
Henderson Loan and Real Estate Co. (Fire and Life).

JEWELERS.

Wells, N. D.
Wycoff, George.
Mixon, H. M.

LAUNDRIES.

Henderson Steam Laundry.

LAWYERS.

Powell, Henry T.
Hicks, T. T.
Zollicoffer, A. C.
Harris, A. J.
Kittrell, J. C.
Perry, B. H.
Pittman, T. M.
Bridgers, J. H.
Perry, Leslie.
Harrell, G. A.
McCoin, R. S.
Eaton, J. Y.

LUMBER M'F'RS AND DEALERS.

Poythress, J. S.
Watkins, J. B.
Daniel, A. G.
Pinkston, R. R.
Pace & Parks.
Box Factory.

MARBLE WORKS.

Henderson Marble Works.

MACHINERY DEALERS.

Watkins Bros. Co.
O'Neil Hardware Co.
Daniel & Co.
Allen-Moss Hardware Co.

PAINT AND OIL DEALERS.

Dorsey, M.
O'Neil Hardware Co.
Watkins Bros. Co.
Daniel & Co.
Allen-Moss Hardware Co.

PAINTERS.

Crow, R., & Son.
Steele, J.
Noblin, M.
Tinsley, A.
Farrow, J. H.

PRODUCE DEALERS.

Cheek, A.
Davis, Henry.
Stainback, C. E.
Brodie, B. T.

PLUMBERS.

Renn, A. S., & Son.

PIANO AND ORGAN DEALERS.

Barnes, A. T.
Henderson Furniture Co.

PHOTOGRAPHERS.

Houff, A. H.

NEWSPAPERS AND EDITORS.

Weekly Gold Leaf—Thad. R. Manning, Editor.

PRINTING OFFICES.

Jones & Stone Co., (The)
Aycock, D. E.

REAL ESTATE AGENTS.

Currin, J. L.
Rowland, I. C.
Henderson Loan & Real Estate Co.

SHINGLE DEALERS.

Watkins, John B.
Watkins Bros. Co.
Poythress, J. S.
Daniel, A. G.

TAILORS.

White, O. O.

UNDERTAKERS AND EMBALMERS.

Hardee, D. W., Furniture Co.
Barnes, A. T.

WALL PAPER DEALERS.

Jordan, J G.,
Crow, Robert.
Henderson Book Co.

MANUFACTURING PLANTS.

Henderson Mfg. Co. (Buggy bodies and seats.)
Corbitt Buggy Co. (Buggies and automobiles.)
Carolina Buggy Co. (Buggies, surreys and carriages.)
Capital Buggy Co.
Henderson Buggy Co. (Buggies).
Vance County Guano Co.
Carolina Bagging Mills. (Cotton Bagging).
N. C. Cotton Oil Co. (Oil and Meal).
Vance County Iron Works.

KITTRELL.

Incorporated in 1885.

Value real estate, $29,170; value personal property, $8,346.

Tax Rate: 16 2-3c. on the $100.

TOWN OFFICERS.

Mayor—W. T. Carstarphen.
Postmaster—J. Ed. Smith.
Chief of Police—C. Pully.
R. R. Agent—J. L. Reid, S. A. L.
Manager Telegraph—J. L. Reed, Western Union Telegraph Co.

MINISTERS AND CHURCHES.

Methodist—G. W. Starling, Pastor.
Baptist—E. D. Poe, Pastor.
Episcopal—No pastor.

SCHOOLS AND ACADEMIES.

Kittrell High School—C. E. Pennington, Principal.

DRUGGISTS.

Kittrell Drug Co.

DOCTORS.

Carstarphen, W. T.

GENERAL MERCHANDISE.
Crudup-Kittrell Co.
Hedgepeth & Finch.
Hunt, Ira T.
Woodley & Wrenn.
Smith Bros.
Overton Bros.
Beckham, Wm. D.
Thorpe, J. H.

HOTELS AND BOARDING HOUSES.
Williams, C. H.
Grissom, R. G.

MIDDLEBURG.

Incorporated in 1881.
Population, 1910: White, 85; colored, 80; total, 165.
Value real estate, $16,595; value personal property, $18,347.
Tax Rate: 50c. on the $100.

TOWN OFFICERS.
Mayor—W. H. Parrish.
Postmaster—H. M. Church.
Chief of Police—W. H. Booth.
R. R. Agent—C. M. Watkins, S. A. L.
Manager Telegraph—C. M. Watkins, Western Union Telegraph Co.

MINISTERS AND CHURCHES.
Methodist—B. C. Allred, Pastor.
Episcopal—
Baptist—

SCHOOLS AND ACADEMIES.
Middleburg High School—Mrs. J. K. Plummer, Principal.

DOCTORS.
McAlister, W. M.

DRUGGISTS.
Church, H. M.

INSURANCE AGENTS.
Rowland, W. R.

GENERAL MERCHANDISE.
Middleburg Supply Co.
Crocker, J. T.
Church, H. M.
Collins, G. W.

HOTELS AND BOARDING HOUSES.
Church's Hotel.

LIVERY STABLES.
Green, Rufus.

COTTON GINS.
Rose, C. A.

WAKE COUNTY.

COUNTY SEAT, RALEIGH.

Population: (Census 1910), 63,229.
Formed in 1771. Named in honor of Esther Wake.
Area: 777 square miles.
Value of real estate, $11,842,923.00; value of personal property, $5,583,172; Property listed in 1910 by whites, $16,289,927; by negroes, $1,136,168.
No. of Schools: For whites, 88; for negroes, 62.
Tax Rate: County purposes, 20c. on the $100; roads and bridges, 25c; special, 10c. to 40c., different in various townships.
County bonded debt, $120,000.
Public Roads: No. miles, 2,500. Worked by taxation and free labor.

RAILROAD, TELEGRAPH AND EXPRESS COMPANIES.

North Carolina Railroad, 27.52 miles, assessed value	$1,288,546.60
Seaboard Air Line Railway, 42.65 miles, assessed value	855,195.62
Durham and Southern Railroad, 28.07 miles, assessed value	230,702.56
Norfolk Southern Railroad, 27.41 miles, assessed value	273,087.00
Durham and South Carolina Railroad, .37 miles, assessed value	1,846.60
Raleigh and Southport Railway, 17.25 miles, assessed value	86,250.00
Pullman Company, assessed value	12,248.40
Clayton Telephone Company, assessed value	689.00
Capital City Telephone Company, assessed value	75,000.00
Wake Water Company, assessed value	25,000.00
Southern Express Company, assessed value	13,218.25
Cardenas Telephone Company, assessed value	2,782.00
Western Union Telegraph Company, assessed value	46,899.16
Southern Bell Telephone and Telegraph Company, assessed value	11,414.00
Standard Gas and Electric Company, assessed value	30,000.00
Union Tank Line	5,600.00
Home Telephone and Telegraph Company, assessed value	1,809.00
Cudahy Milwaukee Refrigerator Line, assessed value	200.00
Carolina Power and Light Company, assessed value	83,899.73
Street's Western Stable Car Line, assessed value	250.00
Raleigh Telephone Company, assessed value	7,500.00
Cudahy Packing Company, assessed value	500.00
Union Refrigerator Transit Co. of Wisconsin, assessed value	1,205.00
Cape Fear Telephone Company, assessed value	1,025.00
American Telephone and Telegraph Company, assessed value	2,209.20

KING'S BUSINESS COLLEGE IS ENDORED BY THE RALEIGH CHAMBER OF COMMERCE. THERE IS NO BETTER SCHOOL AT ANY PRICE. SEND FOR CATALOGUE. ADDRESS, J. H. KING, PRES., RALEIGH OR CHARLOTTE, N. C.

Postal Telegraph-Cable Company, assessed value 9,103.85
Southern Cotton Oil Company, assessed value 5,100.00

Superior Court Terms: January 9th (two weeks), criminal; March 27th (two weeks), criminal; July 10th (two weeks), criminal; September 25th (two weeks), criminal; February 20th, (two weeks), civil; April 24th (three weeks), civil; October 23rd (three weeks), civil.

COUNTY OFFICERS.

Clerk of the Court—Millard Mial, Raleigh.

Sheriff—J. H. Sears, Raleigh.

Register of Deeds—C. H. Anderson, Raleigh.

Treasurer—Geo. T. Norwood, Raleigh.

Coroner—C. A. Separk, Raleigh.

Surveyor—W. Patrick Massey, Neuse, R. F. D. No. 1.

Co. Supt. of Health—J. J. L. McCullers, McCullers.

Co. Supt. of Schools—Z. V. Judd, Raleigh.

Assistant Co. Supt. of Schools—Miss Edith Royster, Raleigh.

Supt. of County Home—H. G. Gulley, Raleigh, R. F. D. No. 6.

County Attorney—B. C. Beckwith, Raleigh.

County Supt. Roads—W. E. Stinson, Raleigh.

County Board of Education—L. J. Sears (chrm.), Apex; Dr. Albert Anderson, Raleigh; M. C. Chamblee, Wakefield.

County Commissioners—D. T. Johnson, (chrm.), Raleigh; W. C. Brewer, Wake Forest; B. S. Franklin, Raleigh, R. F. D. No. 4; I. H. Lynn, Raleigh, R. F. D. No. 6; W. H. Chamblee, Wakefield.

County Board of Elections—O. K. Holding, (chrm.), Wake Forest; W. H. Pace, Raleigh; Mr. Goodwin, Apex.

JUSTICES OF THE PEACE.

Barton's Creek Township—W. O. Pace; Falls; L. L. Brogden, Rogers Store, R. F. D. No. 1; J. J. Howard, Raleigh; W. A. Pugh, Rogers Store; J. R. Ball, Neuse, R. F. D.; A. G. Ray, Raleigh, R. F. D. No. 7; R. L. Thompson, Rogers Store, R. F. D. No. 1.

Buckhorn—W. H. Goodwin, New Hill, R. F. D. No. 2.

Cary—A. N. Jackson, Cary; J. W. Booth, Cary, R. F. D. No. 1; L. B. Woodall, Cary.

Cedar Fork—J. A. King, Morrisville; C. F. Ferrell, Carpenter; George R. Marcom, Morrisville, R. F. D. No. 2.

Holly Springs—J. Sidney Stephens, Holly Springs, R. F. D. No. 2; J. R. Carter, Holly Springs; W. H. Burt, Holly Springs; A. M. Johnson, Holly Springs; S. J. Weathers, Walthall, J. W. Olive, Apex, R. F. D. No. 2.

House Creek—Sion H. Smith, House Creek; A. M. Thompson, House Creek; M. J. Carlton, Raleigh, R. F. D. No. 6; E. H. Ray, Raleigh, R. F. D. No. 1; John G. Sanders, Raleigh, R. F. D. No. 1.

Little River—J. T. Hagwood, Oak Forest, R. F. D. No. 2; T. J. Horton, Zebulon; J. M. Whitley, Zebulon; Blake Stallings.

Mark's Creek—B. W. Todd, Marks Creek; J. A. Wall, Wendell; E. T. Scarboro, Eagle Rock; F. M. Ferrell, Marks Creek; A. R. Hodge, Knightdale; L. L. Doub, Clayton, R. F. D. No. 2.

Middle Creek—J. E. Stinson, McCullers, R. F. D.; George M. McCullers, McCullers; Thomas R. Harrison, Fuquay Springs; L. H. Smith, Fuquay Springs; J. D. Ballentine, Fuquay Springs; S. M. Rowland, Raleigh, R. F. D. No. 3; T. E. Smith, Fuquay Springs.

Neuse River—J. B. Wiggins, Neuse; N. W. Hatch, Millbrook.

New Light—W. D. Sandling, Creed-Moore, R. F. D.; W. H. Chappell, Creedmoor, R. F. D.; W. J. Simpson, Wake Forest, R. F. D.; Sam H. Davis, Wake Forest, R. F. D.; P. R. Allen, Youngsville, R. F. D. No. 2; J. D. Pleasants, Wake Forest, R. F. D. No. 1; E. G. Davis, Youngsville, R. F. D. No. 2.

Oak Grove—R. H. Shaw, Morrisville, R. F. D. No. 2; D. B. Nichols, Gorman, R. F. D. No. 1; J. R. Penny, Raleigh, R. F. D. No. 7

Panther Branch—C. F. Parrish, McCullers, R. F. D. No. 2; James Adams, Willow Springs, R. F. D. No. 1.

Raleigh—H. E. Glenn, Raleigh; Chas. A. Separk, Raleigh; A. H. Yearby, West Raleigh; O. L. Parham, Raleigh; S. L. Rotter, Raleigh; W. M. Utley, Raleigh; J. D. Danielly, Raleigh; T. A. Arnolds, Raleigh; H. H. Roberts, Raleigh; J. R. Upchurch, Raleigh; V. Royster, Raleigh; W. R. Macy, Raleigh; R. G. Reid, Raleigh; W. H. Sawyer, Raleigh; L. D. Womble, Raleigh; M. R. Haynes, Raleigh; A. E. Glenn, Raleigh; David C. Smith, Raleigh; W. D. Terry, Raleigh; W. E. Austin, Raleigh.

St. Mary's—Troy Pool, Auburn; P. W. Dowd, Auburn; J. D. Johnson, Garner.

St. Matthews— B. C. Bullock, Raleigh, R. F. D. No. 2; R. J. Buffaloe, Raleigh, R. F. D. No. 5.

Swift Creek—Burrell S. Franklin, Raleigh, R. F. D. No. 4; John Stephens, Raleigh, R F. D. No. 4; David Stephenson, McCullers; C. H. King, Raleigh, R. F. D. No. 4; T. M. Franks, Raleigh, R. F. D.; Rowan Jones, Apex, R. F. D. No. 2.

Wake Forest—J. H. Mitchell, Rolesville; Marion Purefoy, Wake Forest; C. R. Debnam, Wake Forest, R. F. D. No. 2; W. D. O'Neal, Neuse, R. F. D. No. 2; Sol. J. Allen, Wake Forest.

White Oak—C. F. Williams, Apex, R. F. D. No. 3; J. C. Burns, Apex; C. R. Baucom, Apex.

MINISTERS NOT IN TOWNS.

Baptist—W. R. Beach, Cary; R. E. Atkins, Morrisville; J. M. Hilliard, Knightdale; W. S. Olive, Apex; L. L. Hudson, Wake Forest; A. A. Pippin, Wakefield; J. B. Ellis, Wake Forest; C. C. Wheeler, Wake Forest; E. M. Lassiter, Cary; R. E. Clark, Wake Forest; C. H. Norris, Holly Springs; S. C. Hilliard, Wake Forest; B. V. Ferguson, Wake Forest; W. T. Baucom, Wake Forest; W. R. Cullom, Wake Forest; J. W. Atkinson, Neuse, R. F. D. No. 1; W. N. Johnson, Wake Forest; J. H. Hutchinson, Neuse, R. F. D. No. 1.

Methodist—G. W. Fisher, Cary; P. Greening, Millbrook; F. S. Love, Zebulon.

HIGH SCHOOL PRINCIPALS.

Dry, M. B., Cary.
Newell, Eugene J., Wakefield.
McIntyre, K. H., Holly Springs.
Williams, A. R., Neuse, R. F. D. No. 1.

WAKE COUNTY WOMAN'S ASSOCIATION FOR THE BETTERMENT OF PUBLIC SCHOOLS.

President, Miss Edith Royster, Raleigh; Vice-Presidents, Mrs. W. A. Smith, Neuse, R. F. D. No. 1; Miss Mary Kilpatrick, Wakefield; Mrs. B. A. Jones, Fuquay Spprings; Mrs. J. H. Olive, Apex; Miss Irma Ellis, Cary; Secretary, Miss Blanche Holt, Holly Springs; Treasurer, Miss Ada Womble, Raleigh.

PHYSICIANS NOT IN TOWNS.

Bell, G. M., Wakefield.
Buffalo, J. S., Garner.
Blalock, N. M., Gulleys Mills.
Burt, B. W., Enno.
Caviness, Z. M., Zebulon.
Fowler, M. L., Riley.
Holding, S. P., Wake Forest.
Judd, J. M., Cardenas.
Johnson, R. W., Apex.
McCullers, J. J. L., McCullers.
Powers, J. B., Wake Forest.
Penny, J. A. J., Vanteen.
Ray, O. L., Bangor.
Sexton, J. A., Fuquay Springs.
Sorrell, L. P., Flint.
Templeton, J. M., Cary.
Thompson, S. W., Falls.
Utley, B. S., Holly Springs.
Underhill, H. P., Wendell.
Wilkerson, Charles B., Apex.
Young, L. B., Rolesville.
Fathing, Logan E., Rolesville.

PUBLIC SCHOOL TEACHERS.

Anderton, Miss Ethel, Garner.
Anderton, Miss Lynda, Garner.
Angel, Howard A., Willow Springs.
Ardrey, Miss Helen M., Apex, R. F. D. No. 1.
Avent, Miss Effie, Cary, R. F. D. No. 1.
Ballentine, Mrs. E. H., Walthall.
Barker, Miss Elsie G., New Hill.
Barker, Miss Floy F., New Hill.
Barker, Miss Gypsie, Apex, R. F. D. No. 3.
Baucom, Miss Eula, Apex.
Bivins, C. F., Cary.
Blake, Miss Irene, New Hill.
Bland, Roberta, Wakefield.
Bledsoe, Mrs. Sarah E., Raleigh, R. F. D. No. 6.
Boyce, Miss Josephine M., Auburn.
Bright, Miss Annie, Fuquay Springs.
Burt, Mrs. R. A., Apex.
Bynum, Miss Rose, Apex.
Carden, Rev. C., Wake Forest.
Cook, Mrs. Irene J., Holly Springs.
Cooper, Miss Lyblie, New Hill.
Council, Miss Beatrice, Apex.
Cowen, Miss Nona B., Riley, R. F. D. No. 1.
Coward, M. C., Raleigh, R. F. D. No. 4.
Cross, Miss Pearl, Wake Forest.
Cullom, Miss Florence M., Youngsville, R. F. D. No. 1.
Daniel, Clyde, Clayton, R. F. D. No. 2.
Davis, Miss Bessie May, Forestville.
Dean, Miss Hettie, Willow Springs.
Dillard, W. G., Raleigh, R. F. D. No. 6.
Douglass, Miss Nannie, Wake Forest, R. F. D. No. 1.
Dry, M. B., Cary.
Duckett, Miss Anna, McCullers, R. F. D. No. 1.
Edwards, Miss Estelle, Raleigh, R. F. D. No. 1.
Ellis, Miss Irma, Cary.
Ellis, Miss Ruby C., Clayton.
Franklin, Miss Minnie L., Zebulon.
Furman, Miss Katie F., Northside, R. F. D. No. 1.
Garner, S. E., Wendell.
Gibbs, Miss Ellen, Raleigh, R. F. D. No. 2.
Giles, M. S., Apex.
Hamilton, Miss Vilinda, Apex.
Hampton, Miss Hattie, Neuse.

KING'S BUSINESS COLLEGE (INC.) HAS THE UNQUALIFIED ENDORSEMENT OF EVERY BUSINESS MAN IN RALEIGH, CHARLOTTE, OF NORTH CAROLINA, WHO IS FAMILIAR WITH ITS WORK. SEND FOR CIRCULARS.

Hartge, Miss Leata, Wakefield, R. F. D. No. 1.
Hodge, A. R. Jr., Raleigh, R. F. D. No. 5.
Holt, Miss Blanche, New Hill.
Horton, Denie, Wakefield.
Hudson, L. L., Youngsville, R. F. D. No. 1.
Hunter, Miss Susie F., McCullers.
Isley, Miss Effie, Raleigh, R. F. D. No. 5.
Jackson, Miss Annie Belle, Grissom, R. F. D. No. 1.
Johnson, Miss Evie, Apex, R. F. D. No. 1.
Johnson, Miss Stella, Apex, R. F. D. No. 1.
Johnston, Miss Rebie, Rolesville.
Jones, Miss Bertha, Wendell.
Kilpatrick, Miss Kate, Millbrook.
Kilpatrick, Miss Mary K., Wakefield.
Kirkpatrick, Miss Mattie T., Wake Forest.
Kivett, Miss Virginia, Raleigh, R. F. D. No. 5.
Keller, Miss Daisy D.
Leach, Miss Floy, Garner.
Leeson, Mrs. Sam, Knightdale, R. F. D. No. 1.
Lipscomb, Miss Jessie, Raleigh, R. F. D. No. 6.
Lyon, Miss Ollie, Creedmoor.
McGee, Miss Lula A., McCullers.
McIntyre, K. H., Holly Springs.
McIntyre, Miss Mamie, Holly Springs.
Martin, N. C., Carpenter.
Minter, Miss Martha A., New Hill.
Morris, Miss Myrtle, Wakefield.
Mundy, Miss Ella, Knightdale.
Newbold, Miss Frances K., McCullers.
Newell, Miss Eugene J., Zebulon.
Nicholson, Miss Ellie, Cardenas.
Norwood, Miss Annie, Raleigh, R. F. D. No. 7.
Norwood, Miss Bessie, Raleigh, R. F. D. No. 6.
Nowell, Mrs. Mary Lacy, Wendell.
Page, Miss Florence, Apex.
Parker, Miss Annie P., Riley, R. F. D. No. 1.
Parker, Miss Eliza, Raleigh, R. F. D. No. 3.
Pasmore, Miss Julia, Cary.
Pearson, Leslie W., Raleigh, R. F. D. No. 7.
Peed, Dallie E., McCullers.
Peek, Will W.
Peeke, Miss Mary E., Raleigh, R. F. D. No. 4.
Penny, Miss Celeste, Raleigh, R. F. D. No. 3.
Ponder, Milton, Cary, R. F. D. No. 1.
Powers, Peter, Jr., Raleigh, R. F. D. No. 2.
Proffitt, Miss Bertha, Morrisville.
Proffitt, Miss Mary, Morrisville.
Pruitt, Mrs. W. G., Knightdale.
Pulley, Miss Annie, Knightdale, R. F. D. No. 1.
Ranes, L. N., Wake Forest, R. F. D. No. 2.
Ranes, Miss Tillie G., Neuse.
Ray, Miss Alice, Rogers Store.
Ray, W. D., Wake Forest, R. F. D. No. 1.
Redford, Laurie, Forestville.
Reid, Miss Daisy, Neuse, R. F. D. No. 1.
Reynolds, C. Bonita, Raleigh.
Richardson, Minor, Neuse, R. F. D.
Utley, John C., Holly Springs.
Walker, Miss Ella Mae, Apex, R. F. D. No. 3.
Walton, E., Apex, R. F. D. No. 2.
White, Miss Florence, Raleigh, R. F. D. No. 1.
White, Miss Lilly, New Hill.
Whitley, Miss Ruth F., Holly Springs.
Whitlow, Miss Frances, Rogers Store.
Williams, A. R., Neuse.
Williams, Miss Mary C., Neuse.
Womble, Miss Willine, Apex.
Woodward, Miss Mary J., Raleigh, R. F. D. No. 4.
Wrenn, Miss Lula, Garner.
Yarboro, Miss Estelle, Cary.
Yates, Miss Lydia E., Cary.

COTTON GINS.

Allen, John R., Auburn.
Harward, W. H., Apex.
Wall & Bell, Apex.
Turner, W. S., Raleigh, R. F. D. No. 3.
Byrum, D. R. & E. J., Bangor.
Gray, F. R., & Bro., Cary.
Sorrell & Stone, Cary, R. F. D. No. 1.
Woodall, L. B., Raleigh, R. F. D. No. 4.
Norris & Burk, Holly Springs.
Lee, Thomas, Eagle Rock.
Sorrell & Lee, McCullers, R. F. D. No. 3.
Thompson, S. W., Falls.
Holleman, S. B., Enno.
Norwood, H. M., Raleigh, R. F. D. No. 6.
King, Allison, Cary, R. F. D. No. 1.
Ballentine, C. A., Fuquay Springs.
Blanchard, A. G., Fuquay Springs.
Norwood, H. M., Raleigh, R. F. D. No. 1.
Rand, H. D., Garner.
Bryan, Henry, Garner.
Mitchiner, Percy, Garner, R. F. D. No. 1.
Jordon, J. J., Gulleys Mills.
Leach, Handy, McCullers, R. F. D. No. 1.
Mitchell, Mrs. R. C., Hartsville.
Jones C., D., & Son, Hickory Grove.
Alford, G. B., Holly Springs.
Maynard, W. Q., Holly Springs.

O'Neil, W. A. & John, Kelvin Grove.
Horton, C. T., & Bro., Lul.
Utley, R. H., McCullers.
Sorrell, M. C., Apex, R. F. D. No. 2.
Tucker, Mrs. F. P. (estate), Raleigh.
Williams, C. E., Raleigh, R. F. D. No. 4.
Hester, John H., Raleigh, R. F. D. No. 5.
Upchurch, Ivan, Neuse, R. F. D. No. 2.
Wynne, W. W., Raleigh.
Ferrall, Mrs. W. O., Millbrook.
Norwood, G. W., Raleigh.
Page, W. Q., Cary, R. F. D. No. 1.
Blalock, A. J., Willow Springs, R. F. D. No. 1.
Bright, C. J., New Hill.
Holliday & Smith, Raleigh, R. F. D. No. 1.
Dunn, R. G., Raleigh, R. F. D. No. 5.
Barbee & Co., Rogers X Roads.
Edwards, D. M., Raleigh, R. F. D. No. 6.
Gattis, T. Q., Raleigh, R. F. D. No. 2.
Hailey, J. S., Cary, R. F. D. No. 1.
Harrison, Bryant, Raleigh, R. F. D. No. 2.
Hester, Rocky, Raleigh, R. F. D. No. 5.
Hobby, S. C., Raleigh, R. F. D. No. 3.
Norris & Burt, Holly Springs, R. F. D. No. 1.
Howle, W. T., Raleigh, R. F. D. No. 2.
Hylliard, Mrs. J. M., Raleigh, R. F. D. No. 5.
Lynn, J. H., Raleigh, R. F. D. No. 6.
Lynn, J. J., Raleigh, R. F. D. No. 6.
Norton, John B., Raleigh, R. F. D. No. 5.
Simpkins, W. A., Raleigh, R. F. D.
Rowland, S. M., Raleigh, R. F. D. No. 3.
Sorrell, L. P., Raleigh, R. F. D. No. 6.
Strickland, J. G., Raleigh, R. F. D. No. 2.
Upchurch, B. J., Raleigh, R. F. D. No. 3.
Whitaker, W. H., Raleigh.
Wilder, W. B., Raleigh, R. F. D. No. 3.
Williams, George, Raleigh, R. F. D. No. 3.
Yates, R. E. L., Raleigh, R. F. D. No. 3.
Sneed, Junius, Raleigh, R. F. D. No. 1.
Smith, Charles H., Raleigh, R. F. D. No. 2.
Haywood, J. P., (estate), Raleigh.
Turner, T. H., Garner, R. F. D. No. 1.
Duke, G. W., Rolesville.
Fowler & Lassiter, Garner, R. F. D.
Fowler, M. L., Riley.
Piper, E. T., Raleigh, R. F. D. No. 1.
Lassiter, C. J., Six Forks.
Jones, N. P. (Estate), Raleigh, R. F. D. No. 5.
Mial, Millard, Clayton, R. F. D. No. 2.
Barnes, D. L., Clayton, R. F. D. No. 2.
Adams, W. S., Neuse, R. F. D. No. 2.
Pugh Gin Co., Rogers Store.
Bell, G. M., Wakefield.
Mangum, P. H., Wake Forest, R. F. D. No. 1.
Mitchell, W. J., Wake Forest, R. F. D. No. 1.
Wake Forest Foundry Co., Wake Forest.
Gill, G. E. & C. E., Wake Forest.
Dupree, L. H., Willow Springs, R. F. D. No. 2.
Rowland, Bennette, Willow Springs, R. F. D. No. 2.
Gill, H. S., Neuse, R. F. D. No. 2.
Partin, Marshall, Willow Springs, R. F. D. No. 2.
Nowell, Wm., Wendell.
Zebulon Oil Co., Zebulon.

GRIST MILLS.

Mitchell, W. J., Wake Forest.
Harward, W. H., Apex.
Smith & Honeycutt, Neuse.
Jordan, J. J., McCullers.
Barham, J. H., & Son, Wendell.
Yates, R. E. L., Raleigh, R. F. D. No. 3.
Lassiter, C. J., Raleigh, R. F. D. No. 1.
Raleigh Milling Co., Raleigh.
Whitaker Mills, Raleigh, R. F. D.
Cook's Mills, Method.
Edwards' Mills, Raleigh, R. F. D.
Lewter, J. O., Morrisville.

SAW MILLS.

Fort, Moses, Wake Forest.
Harris, A. M., Wake Forest.
Lee, J. H., Wake Forest.
Sherron Bros., Wake Forest.
Johnson, Z. V., & Son, Cary.
Wilkinson Lumber Co., Cary.
Norris, W. L., & Co., Holly Springs.
Senter & Weaver, Holly Springs.
Colclough, J. T., Morrisville.
Lynn, W. S., Morrisville.
Whitley, R. J., Zebulon.
Barham, J. H., & Son, Wendell.
Coley Bros., Wendell.
Fleming, A. L., & Co., Wendell.
Moss, W. G., & Co., Wendell.
Council, A. M., Apex.
Kelly & Co., Apex.
Harward, W. H., Apex.
Stinson, W. E., Apex.
Edwards, W. P., Jr., Neuse.
Edwards, J. J., Cary.
Pool, W. E., Auburn.
Atkinson, W. Z., Cardenas.
Dupree, B. F., Cardenas.

King's Business College
(INCORPORATED)
CAPITAL STOCK - - - $30,00.00.

The Oldest and Best Business College in North Carolina. Endorsed by the Raleigh Chamber of Commerce. For Catalogue, Address J. H. KING, President, RALEIGH, - - - - N. C.

Johnson, K. B., Cardenas.
Eagle Rock Mfg. Co., Eagle Rock.
Blanchard, A. G., Fuquay Springs.
Sessoms, H. H., Fuquay Springs.
Sexton, J. A., Fuquay Springs.
Wrenn, J. T. & Co., Garner.
Jordan, J. J., Gulleys Mills.
Turner & Wright, McCullers.
Falls Lumber Co., Neuse.
Fostoria Stave & Barrel Co., Falls.
Wake Machine Works, Cardenas.
Lattimore Lumber So., Knightdale. (Saw and Gin).
Martin, A. H., Eagle Rock (Saw and Planing Mill).
McLaughlin, N., McCullers (Saw and Planing Mill).
Adkinson, W. Z., Apex.
Johnson, L. J., Apex.
Johnson, W. C., Apex.
Sorrell, M. C., Apex.
Johnson, J. Beal, Cardenas.
Holly Springs Land & Improvement Co., Carpenter.
Roberts Bros. Co., Eagle Rock.
Bryan, A. J., Garner.
Blanchard, W. H., Morrisville.
Ferrall, C. F., Morrisville.
Wilson Bros., New Hill.
Mitchell, J. H., & Son.
Blalock, J. W., & Son, Willow Springs.
Wilson, W. S., Lumber Co., Zebulon.
Pitts, G. O., Zebulon.
Whitley & Gill, Zebulon.
Franks, W. N., McCullers.

LUMBER DEALERS.

Ferrell & Ellis, Apex.
Derrickson & Martin, Eagle Rock.
Duke, C. L., & Bros., Cary.
Wilkinson Lumber Co., Cary.
Smith, J. L., Wathall.
Roberts Bros. Co., Eagle Rock.
Johnson, J. B., Fuquay Springs.
Wilson, W. S., Lumber Co., Wyatt.

MERCHANTS NOT IN TOWNS.

Alex Mercantile Co., Apex.
Carpenter Bros., Lillian.
Long, David W., Lillian.
Ray, J. R., & Son, Lillian.
Horton, Charles T., Lul.
Lynn, J. H., Kelvin Grove.
Falls Mercantile Co., Falls.
Ball, G. H., & Bro., Neuse.
Holding, Robert, Neuse.
Honeycutt, A. J., Neuse.
Jones, F. B., Neuse.
Reddish, J. W., Neuse.
Bright, C. J., New Hill.
Cross, H. J., New Hill.
Jordan, Edmond, & Son, New Hill.
Ragan, J. B., New Hill.
The Lewis E. Rollins Co., Bonsal.
Wilson & Luther, New Hill.
Womble, L. F., New Hill.
Holloman, S. B., & Co., Enno.
Pool, Troy, Auburn.
Watts, Samuel, Auburn.
Goodwin, G. W., Caraleigh.
Morgan, Benj., Caraleigh.
Tyson, Thomas, Cloverdale Farm (P. O. Raleigh).
O'Brien, William, Beck (R. F. D. from Creedmoor).
Shepard, J. T., Hollands.
Brown, J. L., Cardenas.
Johnson, A. N., Cardenas.
Coats, Burwell, Cardenas.
Carpenter, W. H., Carpenter (P. O. Apex).
Ferrell & Butts, Carpenter (P. O. Apex).
Huskett, E. A. W., Creedmoor.
Medlin, B. M., Creedmoor.
Green, J. C., Eagle Rock.
Griffin, S. D., Raleigh, R. F. D. No. 7.
Liles, Freeman, Eagle Rock.
Robertson, G. E., Knightdale.
Smith & Weathers, Eagle Rock.
Marshburn, A. B., Eagle Rock.
Scarboro, H. G., Eagle, Rock.
Weathers, C. E., & Co., Eagle Rock.
Johnson, W. R., Fuquay Springs, R. F. D. No. 1.
Sessoms, J. K., Fuquay Springs.
Varina Mercantile Co., Fuquay Springs.
Fonville, C., Neuse.
Godwin, W. M., New Hill.
Bagwell, J. J., Garner.
Barber, G. O., Garner.
Bryan, Henry, Garner.
Green, J. W., Garner.
Montague, G. B., Garner. (Drugs.)
Rand, H. D., Garner.
Penny, M. C., Garner.
Jordan, J. J., Gulleys Mills.
Weathers, L. J., & Son, Gulleys Mills.
Mitchell, C. W., Hartsville.
Perry, H. G., Hartsville.
Lynn, J. H., Kelvin Grove.
Robertson, G. E., & Son, Knightdale.
Burrow, A. B., Knightdale.
House, W. G., & Bros., Knightdale.
Jordan, J. J., McCullers.
Stephenson, R. W., & Co., McCullers.
Gower, E. L., McCullers.
Johnson, A. C., McCullers.
Morgan, A. S., McCullers.
Myatt, Thomas M., McCullers.
Turner, N. F., McCullers.
Utley, R. H., McCullers.
O'Kelly, Berry, Method.
Hatch, Nathan W., Millbrook.
Blalock, A. J., Myatt Mills.
Partin, M., Myatt Mills.
Brogden, L. L., Rogers Store.
Brogden, W. A., Rogers Store.
Jackson, Z. A., Rogers Store.
Perry, E. M., North Side.
Lassiter, C. J., Six Forks.
Stevens, A. T., Co., Walthall.
Adams, L. D., Willow Springs.
Love, J. D., Willow Springs.
Rowland, J. W., Willow Springs.

Johnson, John L., Willow Springs.
Smith & Thompson, Fuquay Springs.
Adams, W. S., Wyatt.

RALEIGH.

Incorporated in 1795. Named for Sir Walter Raleigh.

Population, 1910, 19,218.

Value of real estate, $6,798,806; value of personal property, $3,285,180.

No. white polls, 1,635; No. colored polls, 957.

Tax Rate: $1.25 on the $100; $2.00 on the poll.

Bonded debt, $467,500.

City owns sewerage.

TOWN OFFICERS.

Mayor—J. Stanhope Wynne.

City Clerk—William W. Willson.

Treasurer—B. S. Jerman.

Tax Collector—John S. Jones.

Police Justice—Alexander Stronach.

City Attorney—Walter Clark, Jr.

City Physician and Supt. of Health Dr. T. M. Jordan.

Board of Audit and Finance—S. J. Hinsdale, Chairman and Commissioner of Sinking Fund; Job P. Wyatt, Edgar E. Broughton; H. E. Glenn, Clerks.

City Weighmistress — Mrs. M. P. Betts.

Street Commissioner and City Surveyor—R. B. Seawell.

Chief of Fire Department—L. H. Lumsden; Assistant Chief, Will Taylor.

City Electrician—W. J. Carter.

Fire Companies and Foremen—Hook and Ladder Co. No. 1—John Wynne, Foreman; Rescue Fire Co. No. 1, Gordon Harris, Foreman; Capital Hose No. 3, J. F. Jordan, Foreman; Victor Hose Co. No. 2 (colored), Stephen J. Hawkins, Foreman.

Police Commission—Lynn Wilder, Chairman; J. A. Briggs, Secretary, L. A. Mahler.

Chief of Police—J. P. Stell.

Policemen—Captains, Martin Thompson, J. W. Beasley. Patrolmen—C. E. Barrow, J. A. Pope, T. B. Alderson, W. W. Willis, W. A. Buck, J. A. Bailey, H. L. Denning, L. H. McGee, E. H. Barker, F. S. Smith, H. W. Warren, J. H. Wyatt. Turnkeys—W. A. Champion, Marion Johnson, Wagon Officer—F. F. Brown. Patrol Driver—R. C. Pool.

Board of Health—T. M. Jordan, M. D., President; C. M. Walters, Clerk to Board; Walter Clark, Jr., City Attorney; Geo. M. Harden, J. C. Ellington, T. W. Daisy.

Sanitary Inspector—C. M. Walters; Assistant, T. W. Davis.

Keeper of Market—J. N. McRary.

Purchasing Agent—C. M. Walters.

Keeper of Clock—T. W. Blake.

Postmaster—Willis G. Briggs; Assistant Postmaster—T. C. Council.

Postmaster (West Raleigh)—J. R. Chamberlain; Assistant Postmaster—Miss Belva C. Huntington.

Express Agent—W. J. Waren, Route Agent; J. J. Bowen, Manager.

U. S. Weather Bureau—Lee A. Denson, Section Director.

RAILROAD HEADQUARTERS.

Norfolk Southern—Gregory F. Gannon, Freight Agent; J. E. Kenworthy, Ticket Agent.

Raleigh & Southport—J. A. Mills, President and General Manager; F. T. Ricks, Secretary and Assistant General Manager; F. L. Long, Auditor; W. G. Womble, General Freight Agent; H. D. Bunch, Soliciting Freight and Passenger Agent.

Seaboard Air Line—H. S. Leard, Division Passenger Agent; E. E. Hunter, Commercial Agent; G. C. Poole, Traveling Freight Agent; J. F. Mitchell, Passenger Agent; E. G. Warlick, Soliciting Freight Agent; W. T. Huntley, Freight Agent.

Southern Railway—A. B. Andrews, First Vice-President; John H. Andrews, Traveling Freight Agent; J. O. Jones, City Ticket Agent; W. H. Parnell, Traveling Passenger Agent; Arthur E. Dicks, Freight Agent.

North Carolina Car Service Association—R. M. Albright, Manager.

North Carolina Demurrage Bureau—R. M. Albright, Manager.

Union Depot—Station Master, T. V. Bunch; Union Ticket Agent, J. E. Kenworthy.

BOARD OF ALDERMEN.

First Ward, First Division—Clarence A. Johnson.

First Ward, Second Division—David K. Wright.

Second Ward, First Division—J. C. Ellington.

Second Ward, Second Division—E. D. Peebles.

Third Ward, First Division—W. A. Cooper.

Third Ward, Second Division—Geo. M. Harden.

Fourth Ward, First Division—Jos. G. Brown.

Fourth Ward, Second Division—J. Sherwood Upchurch.

Chairmen of Committees—Finance, Schools, Emergencies and Extraordinary Expenditures, Jos. G. Brown; Street, Pump, Quarry, W. A. Cooper; Light, Sewer, Sidewalks, J. S. Upchurch; Cemeteries, Water, Police, Clarence A. Johnson; Market, Charitable Institutions, David K. Wright; Building, Fire, E. D. Peebles; Sanitary, Park, J. C. Ellington.

King's Business College (INCORPORATED)
Raleigh and Charlotte, N. C.

City School Committee — J. S. Wynne, Mayor, Chairman; G. Rosenthal, Secretary; Dr. R. H. Lewis, B. F. Montague, T. B. Crowder, H. E. Litchford, E. L. Harris.

CEMETERIES AND SUPERINTENDENTS.

Oakwood—A. B. Forrest, Superintendent.

Confederate (in Oakwood).

City Cemetery—M. H. Riggan, Superintendent.

Catholic.

Hebrew (in Oakwood).

National Cemetery—Henry C. Lacy, Superintendent.

Oberlin—Oliver Brown, Superintendent (Col.).

Mt. Hope—John Fowler, Superintendent (Col.).

HOSPITALS, ORPHANAGES AND ASYLUMS.

Central Hospital for the Insane—Dr. James McKee, Superintendent.

N. C. Soldiers' Home—Capt. W. S. Lineberry, Superintendent.

The Rex Hospital—R. H. Battle, President; R. T. Gray, Secretary; Miss Helen Orchard, Superintendent.

St. Luke's Home—Miss Etta F. Ramsey, Superintendent.

Catholic Orphanage (for boys), Nazareth—Rev. Thomas F. Price, Principal.

Methodist Orphanage, Brooklyn—Rev. John N. Cole, Superintendent.

St. Agnes Hospital—(Colored).

CITY PUBLIC SCHOOLS.

Superintendent—Frank M. Harper.

High School—Hugh Morson, Principal; Mrs. J. M. Barbee, Miss E. A. Pool, Frank P. Graham; W. P. Jackson, Mrs. L. R. Phillips, Miss Rose F. Bradley, Miss Katheryne K. Oellig, Miss Carrie P. Brown.

Centennial School—Miss Mary A. Page, Principal; Miss Ella Ford, Miss Mary Holman, Miss Bertha Holman, Miss Vivian Betts, Miss Irma L. Carraway, Miss Jane Williams, Miss Beryl Taylor.

Murphy School — J. L. Hathcock, Principal; Miss Louis McD. Edwards, Miss Mary Arrington, Miss C. P. Blalock, Miss Mary Burton, Miss Myrtle Miller, Miss Emma D. Conn, Miss Mary S. Bryan, Miss Jane Culbreth, Miss Grace Deaton.

Wiley School—Mrs. M. B. Sherwood, Principal; Miss Grace Bates, Miss Elizabeth Willson, Miss Mattie Lumsden, Miss Margaret Stedman, Miss Elizabeth White, Miss Woodfin Chambers, Miss Belle Fleming, Miss Belle Stainback, Miss Flora McNeil Boyce, Miss Minnie Sparrow.

Thompson School—Mrs. M. B. Terrell, Principal; Miss Elizabeth F. Holman, Miss Minnie Redford, Miss Heber Birdsong, Miss Lillie Sherrod, Miss Emmie L. Wilson, Miss Virginia Eldridge.

Brooklyn School—Miss Myrtle Underwood, Principal; Miss Mary Clark, Miss Lizzie Hunter.

Pilot Mills—Miss Etta Monroe, Principal; Miss Bessie Ivey, Miss Fannie F. Brooks.

Caraleigh—Miss Katie Breece, Principal; Miss Annie S. Fenner.

Special Teachers—Miss Nannie E. Smith, Art; Harry B. Snow, Vocal Music; Miss Josephine Evans, Domestic Science.

MINISTERS AND CHURCHES.

Baptist.

First Baptist—T. W. O'Kelly, Pastor.

Tabernacle Baptist—Adiel Moncrief, Pastor; W. C. Richardson, Financial Secretary and Missionary.

Tabernacle Baptist Mission—Adiel Moncrief.

Fayetteville Street—J. L. F. Freeman, Pastor.

Caraleigh Baptist Mission.

Pilot Mill Baptist—R. L. Stephenson, Pastor.

Johnson Memorial Chapel—

West Raleigh Baptist—W. D. Poe, Pastor.

Evangel Baptist—P. G. Elsom, Pastor.

Hight C. Moore.
Livingston Johnson.
R. T. Vann.
F. J. Hagwood.
S. J. Betts.

Primitive Baptist.

Primitive Baptist—W. A. Simpkins, Pastor.

Episcopal.

Joseph Blount Cheshire, Bishop.

Christ Church—Milton A. Barber, Rector.

Church of the Good Shepherd—I. McK. Pittinger, Rector.

Chapel of St. Saviour—Percy G. Eubanks, Rector.

St. Mary's Chapel—Geo. F. Lay, Rector.

A. B. Hunter.

Catholic.

Church of the Sacred Heart—Thos. Griffin, Pastor.

Church of the Holy Name of Jesus, Nazareth—Thos. F. Price Pastor.

Thomas Hayden.
Robert Barton.

Christian.

Hillsboro Street Christian Church—L. F. Johnson, Pastor.

Methodist.

J. L. Cunninggim, Presiding Elder.

Edenton Street—H. M. North, Pastor.

Central—A. D. Wilcox, Pastor.

Epworth—C. J. Harrell, Pastor.

Jenkins Memorial, Brooklyn—R. S. Taylor, Pastor.
J. N. Cole.
J. O. Guthrie.

Presbyterian.

First Presbyterian—W. McC. White, Pastor.

Non-Sectarian.

Reade Memorial. Chapel—Soldiers' Home.

COLLEGES AND SCHOOLS.

North Carolina College of Agriculture and Mechanic Arts—D. H. Hill, President.

North Carolina Institution for the Education of the Deaf, Dumb and Blind—John E. Ray, Principal.

Meredith College—R. T. Vann, President.

Peace Institute—Henry Jerome Stockard, President.

St. Mary's School—Geo. W. Lay, Rector.

King's Business College—J. H. King, President.

Draughon's Business College— Mr. Fisher, Principal.

School of the Dominican Sisters—Sister Navarette, Superioress.

Colored.

Shaw University—Chas. F. Meserve, President.

St. Augustine School—A. B. Hunter, Principal.

A. & M. COLLEGE FACULTY.

DANIEL HARVEY HILL, A. M., LL. D., President.

WALLACE CARL RIDDICK, A. B., C. E., Professor of Civil Engineering and Vice-President.

WILLIAM ALPHONSO WITHERS, A. M., Professor of Chemistry.

FRANK LINCOLN STEVENS, M. S., Ph. D., Professor of Botany and Vegetable Pathology.

ROBERT E. LEE YATES, A. M., Professor of Mathematics.

THOMAS NELSON, Professor of Textile Industry.

CLIFFORD LEWIS NEWMAN, M. S., Professor of Agriculture.

WILLIAM HAND BROWNE, JR., A. B., Professor of Physics and Electrical Engineering.

HOWARD ERNEST SATTERFIELD, M. E., Professor of Mechanical Engineering.

THOMAS PERRIN HARRISON, Ph. D., Professor of English.

GUY ALEXANDER ROBERTS, B. S., D. V. S., Professor of Veterinary Science and Physiology.

IRA OBED SCHAUB, B. S., Professor of Agricultural Extension.

WILLIS GRANDY PEACE, Captain United States Army, Professor of Military Science and Tactics.

JOHN C. McNUTT, B. S., Professor Dairying and Animal Husbandry.

FRANK C. REIMER, M. S., Associate Professor of Horticulture.

MELVIN ERNEST SHERWIN, B. S A., M. S., Associate Professor of Soils.

BARTHOLOMEW MOORE PARKER, B. S., Assistant Professor of Textile Industry.

CARROLL LAMB MANN, B. S., C. E., Assistant Professor of Civil Engineering.

RALPH INGRAM SMITH, B. S., Assistant Professor of Zoology and Entomology.

WELDON THOMPSON ELLIS, B. E., M. E., Assistant Professor of Machine Design and Steam Laboratory.

HENRY K. McINTYRE, E. E., Assistant Professor of Physics and Electrical Engineering.

LEON FRANKLIN WILLIAMS, A. B., A. M., Ph. D., Assistant Professor of Chemistry.

GEORGE SUMMEY, Jr., Ph., D., Assistant Professor of English.

CLARENCE ANDREW SPRAGUE, B. S., Instructor in Physics.

JOHN STRAUCHON JEFFREY, Instructor in Poultry Husbandry.

ABRAHAM RUDY, A. M., Ph. D., Instructor in Modern Languages.

WILEY THEODORE CLAY, B. E., Instructor in Woodworking and Pattern-making.

MICHAEL RALPH RICHARDSON, A. M., Instructor in Mathematics.

JOHN EDWARD HALSTEAD, B. S., Instructor in Dyeing.

CHARLES BENJAMIN PARK, Instructor in Machine Shop and Assistant in Power Plant.

HUBERT HILL, B. S., M. S., Instructor in Chemistry.

RUBLE ISAAC POOLE, B. E., C. E., Instructor in Civil Engineering.

JOHN GALENTINE HALL, A. M., Instructor in Biology.

WILLIAM CARY NORTON, Ph. B., Instructor in Bacteriology.

HERBERT NATHANIEL STEED, Instructor in Weaving and Designing.

FRED. BARNET WHEELER, Instructor in Forge.

ROBERT PEACHEY LATANE, B. S., Instructor in Physics.

JOSEPH DAGGETT CECIL, V. M. D., Instructor in Anatomy and Physiology.

JOHN WILLIAM HARRELSON, B. E., Instructor in Mathematics.

HARRY HOUSTON PECKHAM, A. B., B. A., Instructor in English.

L. B. SELBY, M. E., Instructor in Drawing.

WILLIAM FENWICK TURNER, B. S., Instructor in Animal Husbandry.

HARRY ST. GEORGE TUCKER, B. A., B. S., Instructor in Civil Engineering.

King's Business College (INCORPORATED)

Highest Grade. Lowest Expenses. Shortest Time.

RALEIGH AND CHARLOTTE, N. C.

WILLIAM FLAUD MORRIS, B. E., Instructor in Shop and Drawing.

BURTON J. RAY, Ph. D., Instructor in Chemistry.

FRANKLIN JACOB CRIDER, B. S. A., Instructor in Horticulture.

VIRGIL CLAYTON PRITCHETT, M. S., Instructor in Physics.

LAFAYETTE FRANKLIN KOONCE, B. Agr., D. V. S., Instructor Veterinary Medicine.

EDWIN BENTLEY OWEN, B. S., Registrar.

ARTHUR FINN BOWEN, Bursar.

BENJAMIN SMITH SKINNER, Farm Superintendent.

JAMES OLIVER LOFTIN, Steward.

MRS. CHARLOTTE M. WILLIAMSON, Librarian.

MRS. ELLA HARRIS, Hospital Matron.

MISS ISABEL BRONSON BUSBEE, Stenographer.

HENRY McKEE TUCKER, M. D., Physician.

MEREDITH COLLEGE FACULTY.

RICHARD TILMAN VANN, A. B. D. D., President.

ROSA CATHERINE PASHCAL, A. B., Lady Principal.

LARKIN DOUGLASS WATSON, JR., A. B., Dean, Professor of Mathematics.

SUSAN ELIZABETH YOUNG, A. M., Professor of Modern Languages.

J. GREGORY BOOMHOUR, A. B., A. M., Professor of Natural Science.

ALICE WHITTIER MESERVE, A. B., Professor of Latin.

ELIZABETH AVERY COLTON, B. S., A. M., Professor of English.

MARY SHANNON SMITH, A. B., Professor of History and Education.

REBECCA LOCKE MIXNER, A. B., Instructor in English.

ELIZABETH DELIA DIXON-CARROLL, M. D., Professor of Physiology and College Physician.

IDA ISABELLA POTEAT, Professor of Art and Art History.

WADE BROWN, Dean of School of Music and History of Music and Analysis.

CAROLINE BERRY PHELPS, O. M., A. M., Professor of Elocution.

KATHERINE LOUISE FORD, A. B., Associate Professor of Art and Art History.

GUSTAV HAGEDORN, Associate Professor of Violin and Harmony, Counterpoint.

GERTRUDE SOUSLEY, Instructor in History of Music and Analysis.

WM. JASPER FERRELL, Bursar.

GERTRUDE ROYSTER, Director of Physical Education.

MRS. LELIA DIXON HOPE, Housekeeper.

WINNIFRED COBB WALLACE, Matron.

MRS. OCTAVIA SCARBOROUGH NORWOOD, Nurse.

ANNIE JUDSON THOMPSON, Student Assistant in Elocution.

ADA MAY MIDDLETON, Student Assistant in Library.

ELIZABETH ANN BASS, Student Assistant in Library.

MINNIE CLARE MIDDLETON, Student Assistant in Physical Education.

School of Music.

WADE R. BROWN, Dean and Professor of Piano and Organ.

GUSTAV HAGEDORN, Acting Dean and Professor of Violin, Orchestral Instruments, and Instructor in Harmony, Counterpoint.

HELEN MARIE DAY, Professor of Voice Culture and Art of Singing.

MARY ELIZABETH FUTRELL, Professor of Piano and Ensemble Playing.

GERTRUDE SOUSLEY, Professor of Piano and Instructor in History of Music and Analysis.

ELIZABETH BURTT HAGEDORN, Professor of Piano and Ensemble Playing.

MRS. WILLIAM JASPER FERRELL, Instructor in Music Pedagogy and Children's Classes.

HARRIETTE LOUISA DAY, Instructor in Voice Culture.

BESSIE EMERSON SAMS, Instructor in Piano.

CORRINNE CARTER, Instructor in Piano and Violin.

ADA LOUISE SHEARIN, Instructor in Piano and Organ.

MINNIE RUTH HAYNES, Instructor in Voice Culture.

MARY LUCILE MAGETT, Supervisor or Practice.

NELLIE MAY LINCOLN, Assistant Supervisor of Practice.

Preparatory School.

LUCY DICKINSON, Principal. English.

WILLIAM JASPER FERRELL, A. B., Mathematics.

JULIA BRENT MINOR, A. B., Latin and French.

LOUISA ESTELLE HOWARD, A. B., Science.

ETHEL MAY CARROLL, A. B., History, Mathematics and Education.

FOY ELIZABETH JOHNSON, A. B., Grades Seven and Eight.

LOSSIE BELLE STONE, A. B., Grades Four and Six.

ELIZABETH HARLEE MacCALL, Grades One to Three.

ST. MARY'S FACULTY.

REV. GEORGE W. LAY, Rector.
MISS ELEANOR W. THOMAS, Lady Principal.
ERNEST CRUIKSHANK, Secretary.

The Academic Department.

REV. GEORGE W. LAY, A. B., B. D., Bible, Ethics and Greek.
MISS ELEANOR W. THOMAS, A. M., English and Literature.
WM. E. STONE, A. B., History and German.
ERNEST CRUIKSHANK, A. M., Science.
MISS NINA K. VAN DYNE, B. A., Mathematics.
MISS FRANCES MACAULEY, French.
MISS HELEN URQUHART, B. A., Latin.
MISS ANNA C. BUXTON, English.
MISS MURIEL M. VICTOR, Expression and Physical Culture.
MISS KATE McKIMMON, Primary School.
MISS MABEL A. HORSLEY, Preparatory Work.
MISS LOUISE HILL, Assistant.

Music Department.

MISS MARTHA A. DOWD, Director Piano, Theory, History of Music.
MISS HERMINE R. SCHEPER, Piano and Organ.
MISS BERTHA MAY LUNEY, Piano and Organ.
MISS ELLA DORRAH, Piano.
MISS ZULETTE WILSON, Voice.
R. BLINN OWEN, M. Mus., Voice.
MISS MARJORY SHERWIN, Violin.

Art Department.

MISS CLARA I. FENNER, Director Drawing, Painting, Design, etc.

Expression Department.

MSSS MURIEL M. VICTOR, Director of Expression.

Business Department.

MISS LIZZIE H. LEE, Director Stenography, Typewriting, Bookkeeping.
MISS JULIET B. SUTTON, Assistant.

Officers.

REV. GEORGE W. LAY, Rector.
MISS ELEANOR W. THOMAS, Lady Principal.
MRS. LAVINIA GRETTER, Matron.
MISS EVA HARDESTY, Housekeeper.
MISS LOLA E. WALTON, Matron of the Infirmary.
DR. A. W. KNOX, School Physician.
ERNEST CRUIKSHANK, Business Manager.
MISS LIZZIE H. LEE, Bookkeeper.
MISS JULIET B. SUTTON, Stenographer.
MRS. MARY IREDELL, Agent of the Trustees.

PEACE INSTITUTE FACULTY.

HENRY JEROME STOCKARD, English, Latin.
REV. WILLIAM McC. WHITE, D. D., Bible.
MISS MABEL ROYSTER, French, Commercial.
MISS MARY LYON, Science, German.
MISS ROSE A. WALLACE, Mathematics.
MISS ETHEL HASKIN, Expression.
MISS ADA WOMBLE, History and Political Science.
MISS MARGARET PAINTER, English.
MRS. J. E. BOOKER, Domestic Science.
MISS MARGARET PERRY, Primary.
MISS ETHEL FIELDING, Intermediate.
JAMES P. BRAWLEY, Director of Mnsic.
MISS LOUISE PAULSEN, Violin and Piano.
MISS LEONOMIE DUMAIS, Voice.
MISS LOVIE JONES, Piano.
MISS MILLIE BEARD, Piano.
MRS. RUTH HUNTINGTON MOORE, Art.

Officers.

HENRY JEROME STOCKARD, A. M., President.
MR. J. E. BOOKER, Lady Principal.
HELEN WALLACE, Librarian.
EMMA DARNELL, Superintendent of Practice.
KATE EIDSON, Housekeeper.
MARY T. FOWLER, Matron and Intendant of Infirmary.
HANNAH COLEY, Assistant Matron.
ANNIE HILL BOBBITT, Bursar.
HUBERT HAYWOOD, M. D., Attendant Physician.

DOMINICAN SISTERS.

SISTER NAVARETTE, Superioress, High School, Classical and Commercial.
SISTER DOLORITA, Primary and Commercial.
SISTER LEONELLA, Music and Voice Culture.
SISTER CLEMENTINE, Assistant.

ARCHITECTS.

Barrett, Chas. W.
Thompson, Frank K.
Hartge, C. E.
Keller, H. P. S.
Kennedy, J. M.
Simpson, Frank B.

AGRICULTURAL IMPLEMENTS.

Brewer, S. W.
Briggs, T. H., & Sons.
Carolina Hardware Co.

King's Business College (INCORPORATED)

If you need a bookkeeper or Stenographer, write KING'S BUSINESS COLLEGE, Raleigh or Charlotte, N. C.

Hart-Ward Hardware Co.
Myatt, W. A.
Wyatt, J. P., & Son.

ART STORES.

Ellington, J. C.
Weathers & Perry.
Green & Watson.

ART STUDIOS.

Bushee, Mr. and Mrs. Jaques.
Leach, Miss Dixie.

BAKERIES.

Bretsch, Chas. M.
Staudt, Fred. G.

BANKS AND BANKERS.

The Citizens National Bank—Jos. G. Brown, President; Henry E. Litchford, Cashier.

The Commercial National Bank—B. S. Jerman, President; E. B. Crow, Cashier.

The Raleigh Banking & Trust Co.—C. E. Johnson, President; F. H. Briggs, Cashier.

The Merchants National Bank—E. C. Duncan, President; W. B. Drake, Jr., Cashier.

The Raleigh Savings Bank & Trust Co.—Jno. T. Pullen, President; Chas. Root, Cashier.

The Mechanics Savings Bank—C. E. Johnson, President; Walters Durham, Cashier.

The Wake County Savings Bank—T. B. Crowder, President; W. W. Vass, Cashier.

BANDS AND ORCHESTRAS.

Caraleigh Band.
Third Regiment Band.
Levin's Band and Orchestra.
Blind Institution Brass Band and Orchestra.

BOOKS AND STATIONERY.

The Baptist Book Store.
Office Stationery Co.
Pescud, E. F.
Smith's Book Exchange.
Williams, Alfred, & Co.

BOTTLING WORKS.

Ce-li-ko Bottling Works.
Raleigh Coco-Cola Bottling Co.
Raleigh Pepsi-Cola Bottling Co.
Jones Brothers.

BOOTS AND SHOES.

Broughton, Edgar E.
Cross & Linehan.
Heller Bros.
Hunter Bros. & Brewer.
Peebles & Edwards.
Pool & Crocker.
Rosenthal, Herbert.
Dobbin -Ferrall Co.
Capital City Shoe Store (col.)

BRICK M'F'RS AND DEALERS.

Johnson & Johnson Co.
Raleigh Pressed Brick Co.

BROKERS.

Leach, Giles E.
Gill, C. B.
Harris, E. L.
Hay, O. P.
Young, H. G.
Mangum, D. H.
Thornburg, C. W.
Coiner, N. L.

BUILDING & LOAN ASSOCIATIONS.

Raleigh Building & Loan Association.
Mechanics & Investors' Union.

BUSINESS ORGANIZATIONS.

Chamber of Commerce & Industry—Dr. H. A. Royster, President; Fred. A. Olds, Secretary.

Merchants Association—J. B. Pearce, President; E. E. Broughton, Secretary.

BUTCHERS AND DEALERS IN CATTLE.

Nowell, William.
Dancy, William M.
Hunnicutt, F. H., Jr.
Richardson, Eugene.
Schwartz, Julius.

CAFES AND RESTAURANTS.

Giersch Cafe.
New York Quick Lunch.
Smith, John U.
Union News Lunch Room.
Wilson's Chop and Oyster House.
Wright, W. B.
Star Lunch Room.
Busy Bee Lunch Room.
Spence, J. A.

CANDY MANUFACTURERS.

George, Alex.
Porter Candy Co.
Royster, A. D., & Bro.

CARRIAGE AND WAGON M'F'RS. AND DEALERS.

Barber & Towler.
Evans, J. W., & Son.
Holloway, S. W.
Stronach, Frank.
Ray, C. B., Harness Co.

CASH REGISTERS.

National Cash Register Co.

CASKET M'F'RS AND DEALERS.

Brown, H. J., Coffin Co.
Raleigh Casket Co.

CIGAR MANUFACTURERS.

Norwood, J. M.
Sanderford, M. V.

CLOTHIERS AND MEN'S FURNISHINGS.

Berwanger, S.
Broughton, Edgar E.
Cross & Linehan Co.
Harris, B.
Klannsky, J.
Kline, J.
Kohn, J. M., & Bro.
Levine, Mrs. David.
Rosengarten, J., Co.
Whiting & Horton.
Globe Clothing House.
Masters & Agee Co.

CEMENT PAVERS.

Hunnicutt, F. W.
Council, J. G.

CLUBS.

Capital Club—Ed. Chambers Smith, President; W. W. Robards, Secretary.

The Elks Club—W. S. Wilson, Exalted Ruler; James F. Jordon, Secretary.

The State Club—Robt. W. Winston, President; E. E. Culbreth, Secretary.

The Woman's Club—Mrs. T. P. Jerman, President; Mrs. J. D. Boushall, Recording Secretary; Mrs. M. Rosenthal, Corresponding Secretary.

COAL AND WOOD.

Oliver Ice & Coal Co.
Johnson & Johnson Co.
Weathers & White.
Powell & Powell (Inc.)
Robbins Wood Yard.
Senter, J. A.
Sorrell, Johnson.

COMMISSION MERCHANTS.

Crowder & Rand.
Gill; C. B.
Harris, E. L.
Hay, O. P.
Johnson & Johnson Co.
Leach, E. G.
Marsh, Geo., & Co.
Norris, M. T., & Bro.
Young, H. J.

CONFECTIONERY DEALERS.

Dughi, A.
Hicks, Wm. H.
Kirby's 5 and 10 Cents Store.
Matthews, W. P.
Porter Candy Co.
Riggan, J. D., Co. (The)
Royster, A. D., & Bro.

CONTRACTORS AND BUILDERS.

Barrow, W. B.
Coffey, Jno. W.
Ford Bros.
Hill, D. C.
Moser, M. A.
Adams, J. G.
Pegram, Chas. A.
Riggsbee, W. M.
Riddle & Jones.
York & Cobb.

COTTON AND HOSIERY MILLS.

Caraleigh Mills Co.—A. A. Thompson, President; Dr. D. E. Everitt, Vice-President; F. O. Moring, Secretary and Treasurer. (Textiles).

Neuse River Mills (Plant at Falls)—A. A. Thompson, President and Treasurer; A. E. Escott, Secretary. (Textiles).

Pilot Cotton Mills Co.—W. H. Williamson, President; A. V. D. Smith, Secretary. (Textiles).

Raleigh Cotton Mills—A. A. Thompson, President and Treasurer; A. E. Escott, Secretary.

Capital Hosiery Mills—C. M. Bernard, President; J. F. Matthews, Secretary.

Carolina Hosiery Mills—F. J. Holloway, President; J. E. Matthews, Secretary.

Glenwood Knitting Mills—W. E. Ratcliffe and James A. Fowler, Proprietors.

Martin Hosiery Mills—J. B. and E. M. Martin, Proprietors.

Melrose Knitting Mill Co.—V. B. Moore, President and Treasurer; J .S. Wynne, Vice-President and Secretary.

Raleigh Hosiery Mill—W. W. Ashe, President; S. A. Ashe, Vice-President; S. A. Ashe, Jr., Secretary and Treasurer.

COTTON BUYERS AND BROKERS.

Barbee & Co.
Hinton, C. L.
Johnson, C. E., & Co.
Parker Bros. & Co.

COTTON SEED DEALERS.

Myatt, W. A.
Simpkins, W. A.

DAIRIES AND CREAMERIES.

Raleigh Creamery.
Oriental Dairy.
Cloverdale Dairy.
Holly Farm Dairy.
Idlewild Dairy.
Norwardin Dairy.
Crystal Spring Dairy.
Woodlief, W. C.
Hope Farm Dairy.
Harris Farm Dairy.
Barnes Dairy.
Seymore Dairy.
Allen, D. H.
Horton's Dairy.
Isle of Jersey Dairy.
Monticello Creamery.
Neuseoco Dairy.

DEPARTMENT STORES.

Crinkley, D. F.

DENTISTS.

Broughton, Ernest H.
Carroll, Norwood G.
Castlebury, Frank D.
Culbreth, N. M.
Everitt, D. E.
Fleming, J. Martin.
Horton, S. R.
Norris, S .P.
Pegram, Louis B., Jr.
Sherrill, R. G.
Turner, V. E.
Howell, Eugene.

DRUGGISTS.

Bobbitt-Wynne Drug Co.
College Pharmacy.
Hicks, Henry T., Co.
Johnson, James I.
King, O. G.
King-Crowell Drug Co.
Brantley, J. C.
Leavester, T. O.
Saunders Street Pharmacy.
Martin Street Pharmacy.
Pescud, John S.
Simpson, Robert.
Thomas, W. G.
Tucker Building Pharmacy.
Williams, R. I.

DOCTORS.

Abernethy, Claude O.
Anderson, Albert.

King's Business College (INCORPORATED)

Bookkeeping, Shorthand, Penmanship, etc., taught by mail. Write for Home Study Circular. Address J. H. KING, President, King's Business College, Raleigh, N. C.

Carroll, E. Delia Dixon.
Ferebee, E. B.
Glascock, H. W. (Osteopathic).
Goodwin, A. W.
Hayden, Catherine P. (Osteopathic).
Haywood, F. J.
Haywood, Hubert.
Horton, W. C.
Jenkins, Chas. L.
Jordan, Thomas M.
Knox, A. W.
Lewis & Battle.
McGeachey, R. S.
McGee, J. W., Jr.
McKee, James.
McKee, John S.
Moncure, Wm., Jr.
Rankin, W. S.
Riddick, I. S.
Rogers, J. R.
Royster, H. A.
Royster, W. I.
Shore, C. A.
Stephens, Ralph S.
Tucker, H. McKee.
Turner, H. G.
Watson, J. B.
Whitaker, Joel D., Jr.
Haywood, H. B., Jr.
Ferrell, John A.

DRY GOODS AND NOTIONS.

Anderson & Thiem.
Ashcroft, Mrs. Nellie.
Boylan-Pearce Co. (The)
Dobbin-Ferrell Co.
Hunter Bros. & Brewer Co.
The Fashion.
Ladies' Furnishing Co.
Thomas A. Partin Co.
Rosenthal, I.
Seligson, I.
Rosengarten.
S. Glass.
Upchurch, C. E., & Son.
Woodard, Miss Julia.
Woollcott Dry Goods Co.
Woman's Store, Kaplan's.

ELECTRICAL CONTRACTORS.

Carolina Electrical Co. (Inc.)
Westbrok, W. H.
Mangum, J. W.
Glenn, Grover C.

ELECTRICAL SUPPLIES.

Carolina Electrical Co. (Inc.)
Carolina Power & Light Co
Standard Gas & Electric Co.

EMBALMERS.

Brown, H. J., Co. (Inc.)
Raleigh Casket Co.

EQUINE HOSPITALS.

McMackin's, W. S., Equine Hospital
Koonce, L. F., Animal Hospital.

EXCAVATING CONTRACTORS.

Bashford, A. J.
Olive, H. M.
Upchurch, W. A.

EXCHANGES.

Woman's Exchange.

FERTILIZER MANUFACTURERS.

Caraleigh Phosphate & Fertilizer Works.
North Carolina Cotton Oil Co.
Virginia-Carolina Chemical Company. (Warehouse.)

FISH AND OYSTER DEALERS.

Wade's Fish Market.
Arthur, C. D.
Waring, Lawrence M.

FIVE AND TEN CENT STORES.

Kirby, F. M., & Co.

FLORISTS.

Martin, J. H.
O'Quinn, J. L., & Co.
Steinmetz, H.
Lyle, Clifford, A.

GAS APPLIANCES.

Underhill & Fleming.
Standard Gas & Electric Co.

FLOUR, CORN AND FEED MILLS.

Sorrell, Johnson.

FOUNDRIES AND IRON WORKS.

Gill, J. H.
Raleigh Iron Works (The)

FRUIT DEALERS.

Dughi, A.
King, R. W.
Brogden, W. L.
Vurnakes & Co.

FURNITURE DEALERS.

Emery, L. A.
Goodwin-Smith Furniture Co.
Koonce Bros.
Parrish, J. W.
The Raleigh Furniture Co.
The Royall & Borden Furniture Co.
Sanderford, W. L.
Tucker, G. S., & Co.
Weathers Furniture Co. (Inc.)
Hobby Bros. & Banks.

FURNITURE MANUFACTURERS.

Antique Furniture Co.
Raleigh Cabinet & Mantel Works.

GARAGES.

Carolina Garage & Machine Co. (Inc.)
Raleigh Motor Car & Machine Co.
Brewer, W. H.

GROCERS—Retail.

Theim & Birdsong.
Adams, L. H.
Ball, G. F.
Barker, M. J., & Co.
Barnes Grocery Co. (The)
Bond, G. W.
Burns, Thomas.
Campbell, J. D.
Cain, J. F. & Son.
Caudle, W. H.
Caudle, W. H. T.
Childress, C. E.
Creech, J. W.
Crowder & Rand.
Dewar & Wilder.
Dickinson, George C.
Edwards, J. T., & Son.
Ellis, Sidney.
Ferrall, John R., & Co.
Fort, William L.
Forsythe, E. E.
Gattis, H. O.
Goodwin, G. W.
Gower, W. A.

Grady, C. H.
Glenn, J. S.
Heller, Julius.
Hobby & Banks.
Hunter & Dann.
Johnson, H. J.
Jones, B. W.
Jones, C. C., & Son.
Johnson, J. D.
King, E. H.
McCullers, T. L., & Co.
Mann, J. H.
Mann, W. B., & Co.
Matthews, A. W.
Moore, T. E.
Morgan ,J. O.
Myatt, W. A.
Parker, C. S.
Peatross & Tyson.
Peebles Bros.
Phillips & Penny.
Pool, A. R.
Pool, E. N.
Pool, S. R.
Pool & Hobby Bros.
Powell, G. T.
Powell, S. W.
Richardson, Mrs. J. T.
Rogers Grocery Co. (The)
Rosenthal, M., & Co.
Rudy & Buffalo.
Smith, C. F.
Smith, N. H.
Sorrell, Johnson.
Smith & Stephenson.
Stephenson, Everett.
Strickland, W. A.
Todd, C. R.
Upchurch, H. F.
Weathers, W. M.
White, C. W.
Waddell, Geo.
Womble, A. S.
Worrell, J. H.
York, C. W.

GROCERS—Wholesale.

Adams, L. H.
Ball, J. G. (Inc.)
Carolina Feed Store.
Crowder & Rand.
Dewar & Wilder.
Dunn Bros.
Hunter & Dunn.
Mann, W. B., & Co.
Marsh, George, Co. (Inc.)
Myatt, W. A.
Norris, C. A.
Phillips & Penny.
Phillips, F. B.
Rosenthal, M., & Co.

GUN AND LOCKSMITHS.

Brockwell, T. F.

HARDWARE AND AGRICULTURAL IMPLEMENTS.

Briggs, T. H., & Sons.
Carolina Hardware Co.
Hart-Ward Hardware Co.
Wyatt, Job, & Son.
Bowden, L. W.

HARNESS M'F'RS AND DEALERS.

Barber & Towler.
Ray, C. B., Harness Co.
Stronach, Frank.

HORSE DEALERS.

Chappell, J. E.
Knox, W. J.

HOTELS AND BOARDING HOUSES.

Yarborough.
Wright's.
Hotel Raleigh.
Hotel Giersch.
Capitol Inn.
Baldwin House.
Waldorf House.
Capell House.
Mansion Honse.
Hutchings House.
Heflin, Mrs. Flora.
Reid, Mrs. R. G.
Rogers, Mrs. Wiley.
Walden, Mrs. L. C.
Cain, Mrs. Mary F.
The Elms.
Bruner, Mrs. T. K.
Fleming, Mrs. E. L.
Welsch, Mrs.
Davis, Miss Binnie.
Ellison, Mrs. Nannie T.
Johnston, Mrs. Margaret.
Monk, Mrs. Mollie.

HUCKSTERS—City Market.

Blake, Albert B.
Perry, Lee H.
Sadler, Walter T.
Conrad, R. E.
Nowell, A. W.

ICE MANUFACTURERS.

Wilson, M. C. C.
Carolina Ice Co.
Hamlet Ice Co.
Johnson & Johnson Co.
Raleigh Milling Co.
Raleigh Ice & Electric Co.

INSURANCE AGENTS.

Allison, J. C. (Fire).
Atlantic Fire Insurance Co.
Biggs, H. E. (Life).
Boushall, J. D. (Life).
Bradley, Gordon (Life).
Broughton, J. M. & Co. (Fire.)
Drewry, J. C. (Life).
Durfey, Cary K. (Fire).
Durham, Walters (Fire).
Partin, C. B. (Fire).
Grimes & Vass (Fire).
Guthrie, Jas. O. (Life.)
Hay, T. T., & Bro. (Fire).
Holloway, Cecil H. (Fire).
Hunter, Carey J., & Bro. (Life).
Tar Heel Co. (Fire and Casualty).
Jefferson Standard Life Insurance Co.
Jones, Thomas I. (Industrial and Life).
Johnson, Chas. E., Jr. (Fire).
Johnson, J. D. (Life.)
Leach, Robert (Life).
McPherson & Barnes (Life).
North Carolina Home (Fire).

King's Business College (INCORPORATED)

Capital Stock $30,000
RALEIGH AND CHARLOTTE, N. C.

Parker & Hunter (Fire and Casualty).
Prince, R. E. (Fire).
Raleigh Insurance & Realty Co. (Fire).
Sloan & Kluttz (Life).
Smith, Norfleet (Life).
Smith, W. W., & Son (Fire).
Webb & Skinner (Fire).
Williford, A. J. (Life).
Woodall, W. A. (Industrial).

INSURANCE COMPANIES.

Atlantic Fire Insurance Co.—Chas. E. Johnson, President; A. A. Thompson, Treasurer; Gavin Dortch, Secretary; R. S. Busbee, Manager.

Jefferson Standard Life Insurance Co.—Jos. G. Brown, President; P. D. Gold, Jr., First Vice-President and General Manager; C. W. Gold, Secretary and Superintendent of Agencies; Chas. J. Parker, Treasurer.

North Carolina Home Insurance Co.—Richard H. Battle, President; Alex. Webb, Vice-President; Geo. P. Folk, Secretary and Treasurer.

Farmers' Mutual Fire Insurance Association—N. B. Broughton, President; A. E. S. Lindsay, Secretary and Treasurer.

Carolina Benevolent Association—N. B. Broughton, President; A. E. S. Lindsay, Secretary-Treasurer.

The People's Mutual Benevolent Association—C. M. Bernard, President; H. E. King, Secretary and Treasurer.

INVESTMENTS.

McDonald, C. C.
Raleigh Investment Co.

JEWELERS AND WATCHMAKERS.

Blake, T. W.
Jolly-Wyne Jewelry Co.
H. Mahler's Sons.

LAND COMPANIES.

City Land Co.
Glenwood Land Co.
Murray, A. L.
Suburban Realty & Auction Co.
Greater Raleigh Land Co.
Raleigh Real Estate & Trust Co.

LAUNDRIES.

Excelsior Steam Laundry.
Oak City Steam Laundry Co.
People's Laundry Co.

LAWYERS.

Allen, Murray.
Andrews, Alex. B., Jr.
Aycock & Winston.
Battle, R. H., & Son.
Beckwith, B. C.
Bernard, C. M.
Boyden, Victor H.
Busbee, Perrin.
Busbee, Philip H.
Calvert, T. H.
Cheshire, Joseph B., Jr.
Clark, Walter, Jr.
Cox & Cox.
Douglass & Lyon.
Fleming, J. H.
Gatling, B. M.
Gray, R. T.
Grimes, W. H.
Harris, J. C. L.
Haywood, Ernest.
Hinsdale, John W.
Hinsdale, John W., Jr.
Holding & Snow.
Jones, Armistead & Son.
Jones & Bailey.
Lambert, M. Ashby.
Montague, B. F.
Norris, Herbert E.
Peele & Maynard.
Pou, James H.
Shepherd, S. B.
Simms, Robert N.
Smith, E. Chambers.
Stronach, Alexander.
Strong, R. C.
Watson & Denson.
Wildes, Chas. D.
Pace, W. H.
Harris, Chas. U.
Harris, Wm. C.
Bunn, J. W.
Dixon, B. F.

LIBRARIES.

Masonic Library.
Olivia Raney Library.
State Library.
Supreme Court Library.

LIVERY, BOARDING AND SALES STABLES.

Durham, M. B., Co.
Freeman & Lassiter.
Harden, Geo. M.
Hobby, Simeon M.
Carver & Harris.
Pace, J. M., Mule Co.
Plummer's Stables.
Pool, K. O.
Harden & Holder.
Woodall, C. L.
Stimson & Stephenson.

LUMBER DEALERS.

Ellington Building Supply Co.
Godwin, R. D.
Judd, J. D.
Baker-Thompson Lumber Co.
Oldham & Monie.
Reed, J. W., & Co.
Silverthorne & Co.
Sunderland, D. O.
Warner, I. W.
White, Howard.
Williams, P. F.
Matthews, J. C.

LUMBER MANUFACTURERS.

Baker-Thompson Lumber Co.
Ellington Building Supply Co.

MACHINE SHOPS.

Carolina Garage & Machine Co.
Cram, W. C.
Gill, J. H.
Raleigh Iron Works.
Brewer, W. H.

MANICURISTS.

Gurley, Miss Mary E.

MANUFACTURING PLANTS.

(Miscellaneous).

North Carolina Patriotic Society (The) (Flags and Souvenirs).
North Carolina Tile and Artificial Stove Co. (Tiles).
White, R. H. (Awnings.)
Womble, W. L. (Bee Boxes).

MARBLE WORKS.

Coopers of Raleigh (Monuments).

MATTRESS MANUFACTURERS.

Eureka Mattress Co.
Raleigh Bedding Co.
Oak City Mattress Works.

MEDICINE MANUFACTURERS.

Campbell-Kelly Medicine Co.
Capudine Chemical Co.
Johnson, James I.
King, O. G.
King, W. H., Drug Co.
Ray, M. T.

MILLINERY AND FANCY GOODS.

Dobbin-Ferrall Co.
Boylan-Pearce Co.
Crinkley's Department Store.
Woolleott Dry Goods Store.
Reece, Misses, & Co.
Rosenthal, I.
Woodward, Miss Julia.
Redford, Mrs. J. Frank.
Badger & Denton, Misses.
Phillips & Richardson, Misses.
Upchurch, Mrs. C. E.

MONEY LENDERS.

Home Investment & Trust Co.
McDonald, C. C.
Montague, B. F.
Mechanics & Investors' Union.

NEWSPAPERS AND EDITORS.

The Daily News and Observer—Josephus Daniels, Editor.

The Farmer and Mechanic—Josephus Daniels, Editor.

The Weekly News and Observer—Josephus Daniels, Editor.

The American (National Organ J. O. U. A. M.)—W. E. Faison, Editor.

The Caucasian—Lester F. Butler, Editor.

The Raleigh Christian Advocate—L. S. Massey, Editor.

The Biblical Recorder—Hight C. Moore, Editor.

The Progressive Farmer and Gazette—Clarence H. Poe, Editor.

The Evening Times—J. V. Simms, Publisher.

N. C. Odd Fellow—B. H. Woodell Editor.

MONTHLY AND YEARLY PUBLICATIONS.

The North Carolina Year Book and Business Directory—Josephus Daniels, Editor.

Literary and Historical Review (Monthly)—R. D. W. Connor, Managing Editor.

North Carolina Education (Monthly)—W. F. Marshall and E. C. Brooks, Editors.

The North Carolina Booklet (Quarterly)—Issued under the auspices of the North Carolina Society of Daughters of the Revolution—Mrs. E. E. Moffitt and Miss Mary Hilliard Hinton, Editors.

Turner's North Carolina Almanac (Yearly)—P. C. Eunis, Editor and Owner.

NEWS DEALERS.

Latta, Harry, Yarborough House.
Lewis, R. E.
Pescud, E. F., Book Store.
Williams, Alfred, & Co., Book Store.
Union News Co., Union Depot.
Yarborough House Pool Room.
Piedmont News Co.
Wright's.
Pegram's Smoke House.

OIL DEALERS.

North Carolina Cotton Oil Co.
Standard Oil Co.
Indian Oil Co.
Texas Oil Co.

PAINT AND OIL DEALERS.

Briggs, Thomas H., & Son.
Carolina Hardware Co.
Hart-Ward Hardware Co.

PAINTERS—HOUSE AND SIGN.

Carden, J. W.
Farnsworth, H. M.
Glenn, G. D.
Glenn & Williams.
Howell, A. A.
Macy, W. R.
Lancaster, F.
Lancaster, Robert.
Williams, Jesse R.
Derby, W. K.
Davis, Geo. H.

PAPER HANGERS.

Green, R. L.
Weathers & Perry.
Ellington Art Store.
Weathers Furniture Co.

PHOTOGRAPHERS.

Hayes, J. P.
Wharton & Tyree.

PIANO AND ORGAN DEALERS.

Darnell & Thomas.
Southern Piano & Organ Co.

PLACES OF AMUSEMENT.

Academy of Music.
The Grand Theatre.
The Revelry Theatre.
A. and M. Atheltic Field.
Glenwood Skating Rink.
Lewis' Pool Room.
Yarborough House Pool Room.
State Fair Grounds.
Pullen Park.

PLASTER, CEMENT AND LIME DEALERS.

Briggs, Thomas H., & Son.
Carolina Hardware Co.
Hart-Ward Hardware Co.
Myatt, W. A.
Powell & Powell.

King's Business College (INCORPORATED)
Raleigh and Charlotte, N. C.

PLASTERERS.

Beasley, Jno. M.

PLUMBERS.

Underhill & Fleming.
Bowes, M.
Farmer-Cole Plumbing Co.
Vinson, G. L., & Co.
Young & Hughes.

PRINTING OFFICES.

Carroll, M. J.
Commercial Printing Co. (The)
Edwards & Broughton Printing Co
Mutual Publishing Co.
Uzzell, E. M., Printing Co.
Womble, W. L.

PRODUCE DEALERS (Wholesale.)

Adams, Len H.
Brogden, W. L. Co. (Inc.)
Carolina Feed Store.
Crowder & Rand.
Dewar & Wilder.
Dunn Bros.
Ferrall, J. R., & Co.
Hunter & Dunn.
King, R. W.
Myatt, W. A.
Norris, M. T., & Bro.
Phillips, F. B.
Peebles Bros.
Wyatt, Job P., & Son.

RUBBER STAMP MANUFACTURERS AND DEALERS.

Terry, W. T.

POWER AND LIGHT COMPANIES.

Carolina Power & Light Co.—Chas. E. Johnson, President; H. H. Carr, General Manager.

Standard Gas & Electric Co.—J. B. Linton, President and General Mgr.

REAL ESTATE AGENTS.

Broughton, J. M., & Co.
Grimes Realty Co.
Fleming, J. H., & Son.
McDonald, C. C.
Parker & Hunter.
Prince, R. E.
Raleigh Real Estate & Trust Co.

SAW MILLS.

Simpkins, O. T.
Sorrell, R. L.

SCHOOL FURNITURE & SUPPLIES

Parker, Charles J.

SEWING MACHINE AGENTS.

Hart-Ward Hardware Co.
Green, R. L.
Singer Sewing Machine Co.

SHINGLES AND LATHS.

Adams, Len. H.
Powell & Powell (Inc.)
Baker-Thompson Lumber Co.
Ellington Building & Supply Co.
Alderman & Monie.

SPORTING GOODS.

Royster, A. D., & Bro.
Riggan, J. D., Co. (The)
Hart-Ward Hardware Co.
Briggs, Thos. H., & Son.
Medlin, Mrs. L. F.

STOCKS AND BONDS.

McDonald, C. C.

STORAGE.

People's Storage & Mercantile Co (Inc.)

TAILORS.

Bland, J. T.
Brenig, F. A.
Bridgers Tailoring Co.
Hinton, A. C.
Johnson, W. B.
Walters, G. N.
Williams, G. H.

TELEGRAPH OFFICES AND MANAGERS.

Postal Telegraph-Cable Co.—George W. Phillips, Manager.

Western Union Telegraph Co.—H. O. Bannister, Manager.

TELEPHONE EXCHANGES AND MANAGERS.

Capital City Telephone Co.—Wm. Boylan, Manager.

Raleigh Telephone Co.—W. A. Wynne, Manager.

TINNERS AND SHEET-METAL WORKERS.

Yeager, W. H.
Jones, J. T.
Lumsden Bros.
Hart-Ward Hardware Co.
Atkins, Wm.

TOBACCO DEALERS.

Latta, Harry.
Lewis, R. E.
Yarborough Pool and Billiard Parlors.
Pegram's Smoke House.

TOBACCO WAREHOUSES.

Capital City Warehouse.
The Farmers' Warehouse.

TOY DEALERS.

Riggan, J. D., Co. (The)
Medlin, Mrs., & Co.
Kirby's.

TRANSFER COMPANIES.

Jordan's Transfer Co
Olive & Upchurch.
Raleigh Transfer Co.
Plummer, E. H.

TRUST COMPANIES.

Raleigh Banking & Trust Co.
Raleigh Savings Bank & Trust Co.
Raleigh Real Estate & Trust Co.

VENDING MACHINES.

Raleigh Star Vending Co.

VETERINARY SURGEONS.

McMackin, W. C.
Hartman, Wm. J.
Koonce, L. F.
Owen, Thomas M.
Roberts, G. F.

ZOOLOGISTS.

Brimley, Clement S.

APEX.

Incorporated in 1872.

Population, 1910: White, 825; colored, 310; total, 1,135.

Value real estate, $109,331; value personal property, $84,654.

Tax Rate: 30c. on the $100.

TOWN OFFICERS.

Mayor—J. C. Burns.

Postmaster—S. V. Hudson.

Chief of Police—T. H. Wall.

R. R. Agent—A. M. Barbee, Seaboard Air Line Railway and Durham & Southern.

Manager Telegraph—A. M. Barbee, Western Union.

MINISTERS AND CHURCHES.

Baptist—J. R. Edwards; J. M. Holleman, Pastors.

Methodist—W. E. Hocutt, Pastor.

SCHOOLS AND ACADEMIES.

Apex Graded School—R. L. Pitman Principal.

BANKS AND BANKERS.

Merchants & Farmers Bank—W. H. Harward, President; J. R. Cunningham, Cashier.

Peoples Bank—W. F. Utley, President; M. G. Upchurch, Cashier.

DOCTORS.

Johnson, R. W.
Wilkinson, C. B.

DENTISTS.

Stephens, R. W.

OPTICIANS.

Mann, J. C.

DRUGGISTS.

Baucom, A. V.

LAWYERS.

Olive, P. J.

GENERAL MERCHANDISE.

Olive, H. C., & Co.
Harward, W. H.
Hunter, A. B.
Pate & Co. (Inc.)
Bennett, S. T., & Co.
Sears, R. C.
Olive, L. P.
Beckwith, J. S.
Rounsaville Hardware Co.
Rounsaville Feed Co.
Council, L. P.
Branch, W. R., & Bro.
Saunders, D. A.
Carter, G. E., & Co.
Evans, W. A.
Hunt, W. T., & Bro.
Goodwin, A. T.
Kelly, J. J.
Mills & Mills.
Sorrell, M. C.
Carter, G. E.
Lassiter & Johnson.
Stewart, J. A.
Womble, J. N.
Apex Mercantile Co.
Watkins & Seaman Co. (Hardware).
Smith, W. E.

HOTELS AND BOARDING HOUSES.

Dearen, Mrs. E. D.
Poe, Mrs. Henrietta.
Sorrell, Mrs. W. T.
Coffield, R. P.
Burns, Mrs. J. C.
Upchurch, Mrs. Adelaide.
Duncan, Mrs. J. A.

LIVERY STABLES.

Apex Mule & Supply Co.

FEED DEALERS.

Apex Mule & Supply Co.

BUGGIES, WAGONS AND HARNESS DEALERS.

Apex Mule & Supply Co.

NEWSPAPERS AND EDITORS.

Apex Journal—A. J. Fletcher, Editor.

BUILDING & LOAN ASSOCIATIONS.

Apex Building and Loan Ass'n.

COTTON BUYERS.

Norris, J. R., & Co.

INSURANCE AGENTS.

Apex Insurance & Realty Co.
W. T. Betts (Live Stock).

UNDERTAKERS.

Saunders, G. A.

MANUFACTURING PLANTS.

Harward, W. H. (Saw Mill, Cotton Gin and Grain Mill).
Atkinson, W. Z. (Planing Mill).
Apex Knitting Mill.
Apex Canning Co.
Boling, D. B. (Saw Mill).
Johnson, L. J. (Brick).
Kelly & Co. (Saw Mill).
Apex Bottling Works.

GARNER.

Incorporated in 1906.

Population, 1909: Whites, 200; colored, 80; total, 280.

Value personal property, $50,000.

Tax Rate: 25c. on the $100.

TOWN OFFICERS.

Mayor—J. D. Johnson.

Postmaster—J. W. Parker.

Chief of Police—R. E. Young.

R. R. Agent—G. W. Riddle, Southern Railway.

Manager Telegraph—G. W. Riddle, Western Union.

MINISTERS AND CHURCHES.

Methodist—G. W. Fisher, Pastor.

Baptist—J. E. Hilliard, Pastor.

Christian—A. P. Barbee, Pastor.

SCHOOLS AND ACADEMIES.

Garner High School—Miss Linder Anderton, Principal.

DOCTORS.

Buffaloe, J. S.

DRUGGISTS.

Montague, G. B.

GENERAL MERCHANDISE.

Rand, H. D.
Bryan, H.
Dupree, Sam.
Penny, M. C.
Dupree, C. H.
Moring, W. F.
Bagwell, J. J.

TOUCH TYPEWRITING TAUGHT AT KING'S BUSINESS COLLEGE, INCORPORATED, CAPITAL STOCK $30,000. RALEIGH, N. C., AND CHARLOTTE, N. C.

HOTELS AND BOARDING HOUSES
Riddle Hotel.
LIVERY STABLES.
Rand, H. D.
Bryan, H.
MANUFACTURING PLANTS.
Bryan, H.
Rand, H. D.
INSURANCE AGENTS.
Rand, H. D.

CARY.

Population, 1909: White, 600; colored, 200; total, 800.
Value real estate, $200,000; value personal property, $50,000.
Tax Rate: 20c. on the $100.
TOWN OFFICERS.
Mayor—N. C. Hines.
Postmaster—L. V. Reavis.
Chief of Police—W. F. Jones.
R. R. Agents—E. R. Jones, S. A. L. Ry.; J. K. P. Varner, Southern Ry.
Manager Telegraph—E. R. Jones, Western Union Telegraph Co.
MINISTERS AND CHURCHES.
Methodist—G. W. Fisher, Pastor.
Baptist—W. R. Beach, Pastor.
SCHOOLS AND ACADEMIES.
Cary High School—M. B. Dry, Principal.
BANKS AND BANKERS.
Bank of Cary—F. R. Gray, President; N. C. Hines, Cashier.
DOCTORS.
Templeton, J. M.
McDonald, R. D.
DRUGGISTS.
Waldo, E. O., Drug Co.
GENERAL MERCHANDISE.
Gray, F. R., & Bro.
Scott, C. R., & Son.
Stone, J. H., & Co.
Jones, W. D.
Lynn, W. T.
Jones, J. C.
HOTELS AND BOARDING HOUSES
Walker Hotel.
West Side Inn.
Hunter, Mrs. A. D.
LIVERY STABLES.
Jones, W. D.
Gray Stables.
MANUFACTURING PLANTS.
Wilkerson Lumber Co.
Harrison Wagon Co.
Johnson, Z. V., & Son. (Wagons.)
Johnson, A. S. (Repairs.)
Duke, C. L. (Lumber.)
SAW MILLS.
Matthews, J. C.
Johnson, W. C.
Blanchard, W. H.
MEAT MARKETS.
Jones, J. C.
UNDERTAKERS AND EMBALMERS.
Johnson, A. S.
BARBER SHOPS.
Harrison's.
Sanderford, W. T.
LAWYERS.
Grimes, Walter H.
COTTON GINS.
Gray, F. P., & Bro.
INSURANCE AGENTS.
Hines, N. C.
GRIST MILLS.
Atkins, W. A.

FUQUAY SPRINGS.

Incorporated in 1909.
Population, 1910: White, 150; colored, 20; total, 170.
Value real estate, $60,000; value personal property, $20,000.
Tax Rate: 15c. on the $100.
TOWN OFFICERS.
Mayor—E. J. Ragsdale.
Postmaster—Mrs. Jones.
Chief of Police—W. W. Ferrall.
R. R. Agents—Miss Blake Carroll, R. & S. Ry.; N. McK. Bryon, D. & S. Railway.
Manager Telegraph—N. McK. Bryon.
MINISTERS AND CHURCHES.
Baptist—W. R. Beach, Pastor.
Methodist—Rev. Mr. Pegram, Pastor.
SCHOOLS AND ACADEMIES.
Fuquay Academy—John Utley and Miss Annie Bright, Principals.
BANKS AND BANKERS.
Bank of Fuquay—Kemp B. Johnson, President; E. H. Howard, Cashier.
GENERAL MERCHANDISE.
Sessoms, J. K.
Spence, E. T.
Smith, A. F.
Bright, W. R.
Varina Mercantile Co.
Rawls, M. H.
Johnson, W. R.
Richardson, A.
HOTELS AND BOARDING HOUSES.
Blanchard Hotel.
Ellis Hotel.
Barham Hotel.
SAW MILLS.
Blanchard, A. J.
Sessoms, H.
Johnson, J. B. (Planing mill.)
INSURANCE AGENTS.
Howard, E. H.

MORRISVILLE.

Incorporated in 1875.
Population, 1909: White, 125; colored, 45; total, 170.
Value real estate, $35,000; value personal property, $90,000.
Tax Rate: 10c. on the $100.
TOWN OFFICERS.
Mayor—W. L. Page.
Postmaster—C. F. Maynard.
Chief of Police—R. T. Johnson.
R. R. Agent—W. A. Pleasant, Southern Railway.
Manager Telegraph—W. A. Pleasant, Western Union Telegraph Co.

MINISTERS AND CHURCHES.

Baptist—R. L. Stephenson, Pastor.

Christian—J. W. Patton and W. G. Clements, Pastors.

DOCTORS.

Riggsbee, A. E.

GENERAL MERCHANDISE.

Horne, S. R.
Maynard, C. F.
Moring, J. H.
Council, J. F., & Bro.
Edwards, F. A.
Ferrell, Marion.
Ferrell, Z. P.
Sorrell, E. L., & Bro.

HOTELS AND BOARDING HOUSES.

House, Allen.

SAW MILLS.

Colclough, J. T.
Council, J. F.
Alford, G. B.
Clements, E. W.

COTTON GINS.

Colclough, J. T.

MANUFACTURING PLANTS.

Morrisville Hosiery Mills.
Morrisville Milling Co.
Morrisville Blacksmith and Repair Shop.

HOLLY SPRINGS.

Incorporated in 1882.

Population, 1909: White, 250; colored, 150; total, 400.

Value real estate, $40,000; value personal property, $11,000.

Tax Rate: 30c. on the $100.

TOWN OFFICERS.

Mayor—R. H. Templeton.
Postmaster—H. W. Norris.
Chief of Police—W. A. Jones.
R. R. Agent—J. R. Seagraves, Durham & Southern.

MINISTERS AND CHURCHES.

Methodist—F. J. Daily, Pastor.
Baptist—J. A. Campbell, Pastor.
Episcopal—S. S. Bost, Rector.
Catholic—T. F. Price, Pastor.

SCHOOLS AND ACADEMIES.

The Bank of Holly Springs—H. W. Norris, President; W. A. Seagroves, Cashier.

Holly Springs High School—K. N. McIntyre, Principal.

DOCTORS.

Utley, B. S.
Powell, E. Clifton.

DRUGGISTS.

Utley Drug Store.

GENERAL MERCHANDISE.

Holt, T. B.
Lashley, T. R.
Templeton Furniture Co.
Alford, G. B., Co.
Seagraves, J. R. & W. A.
Carter, J. R.
Brewer, W. L.
Price, W. L.
Spence & Wood.
Wood, J. P.
Wood, R. A.
Scholl, S.
McLean, Mary.

HOTELS AND BOARDING HOUSES

Hotel Seagraves.
Alford, G. B.
Jones, J. F.

LIVERY STABLES.

Johnson, Fred.

MANUFACTURING PLANTS.

Alford, G. B.
Price, W. L.
Lawrence, C. M.
Norris, W. L., & Co. (Saw Mill).
Senter & Weaver (Saw Mill).
Holly Springs Land & Improvement Co.
Smith, M. M.
Holleman, J. G.

WENDELL.

Incorporated in 1907.

Population, 1910: White, 775; colored, 50; total, 825.

Value real estate, $300,000; value personal property, $150,000.

Tax Rate: 25c. on the $100.

TOWN OFFICERS.

Mayor—R. H. Biggs.
Postmaster—L. O. Nowell.
Chief of Police—B. K. Horton.
City Clerk—J. A. Wall.
R. R. Agent—J. C. Collins, Norfolk Southern Railway.

MINISTERS AND CHURCHES.

Baptist—J. W. Noble, W. C. Nowell, Pastors.
Methodist—P. D. Woodall, Pastor.
Christian—J. S. Rice, Jr., Pastors.
Episcopal—N. C. Hughes, Rector.

SCHOOLS AND ACADEMIES.

Wendell Graded School—S. E. Garner, Principal.

BANKS AND BANKERS.

Bank of Wendell—R. B. Whitley, President; M. C. Todd, Cashier.

DOCTORS.

Allen, Jas.
Underhill, H. P.
Moore, J. L.

HOTELS AND BOARDING HOUSES.

Hotel Barham.
Rhodes, Mrs. C. J.
Ferrell, Mrs. C. E.
Christman, Mrs. Lula.

DRUGGISTS.

Wendell Drug Co.

COMMISSION MERCHANTS.

Biggs, R. H.

GENERAL MERCHANDISE.

Burns, J. W.
Whitley, R. B.
Richardson, E. V., & Co.
Critcher, W. E.
Dietz Bros.
Wendell Hardware & Furniture Co.
Stell & Jacobs.
Richardson, W. J. C.
Honeycutt, B. D.

TOUCH TYPEWRITING TAUGHT AT KING'S BUSINESS COLLEGE, INCORPORATED, CAPITAL STOCK $30,000. RALEIGH, N. C., AND CHARLOTTE, N. C.

Garris, J. H.
Scarboro, J. E.
Todd, C. Z.
Tucker, J. M.
Norris, W. E., & Co.
Taylor, J. W.
Parker & Glover.
Robertson, C. W.

JEWELERS.

Wall, J. A.

LAWYERS.

Hester, J.

TOBACCO DEALERS.

Wiggins & Gowan.
Hobgood & Whitley.

COTTON BUYERS.

Whitley, R. B.
Richardson, E. V., & Co.

CONTRACTORS AND BUILDERS.

Todd, G. W. & A. G.
Thomas, D. F.
Cates, T. B.
Baker, B.

PAINTERS.

Garris, J. W.

LIVERY STABLES.

Scarboro, H. G.
Lee, R. W., & Co.

REAL ESTATE & LUMBER DEALERS.

Griffin, M. A.
Whitley, R. B.
Roberts Bros. Co. (Inc.)

INSURANCE AGENTS.

Todd & Whitley. (Life and Fire.)
Griswauld, O. (Life).

UNDERTAKERS AND EMBALMERS.

Stell & Jacobs.

MANUFACTURING PLANTS.

Whitley Mfg. Co. (Cotton yarns).
Moss, W. G., & Co. (Lumber).
Roberts, W. T. (Lumber).

WAKE FOREST.

Population, 1910: White, 1,200; colored, 800; total, 2,000.

Value real estate, $300,000; value personal property, $100,000.

Tax Rate: 40c. on the $100; poll, $1.20.

TOWN OFFICERS.

Mayor—J. C. Caddell.
Postmaster—E. W. Timberlake.
Chief of Police—W. W. Bobbitt.
R. R. Agent—J. L. Allen, Seaboard Air Line Railway.
Manager Telegraph—J. L. Allen, Western Union.

MINISTERS AND CHURCHES.

Baptist—W. N. Johnson; S. C. Hilliard, Pastors.

LAWYERS.

Gulley, Donald.
Timberlake, E. W.
Timberlake, E. W., Jr.
Mills, J. G.

SCHOOLS AND ACADEMIES.

Wake Forest Public School—Miss Pearl Cross, Principal.

WAKE FOREST COLLEGE FACULTY.

W. L. POTEAT, President.
Language and Literature.
J. B. CARLYLE, Latin, Language and Literature.
G. W. PASCHALL, Associate Professor Greek Language and Literature.
W. B. ROYALL, Professor Greek Language and Literature.
G. W. PASHALL, Associate Professor Greek Language and Literature.
B. F. SLEDD, Professor English Language and Literature.
E. P. MORTON, Associate Professor English Language and Literature.
J. H. GORRELL, Professor Modern Languages—French, German Spanish.
L. R. MILLS, Professor Mathematics.
J. F. LANNEAU, Professor Pure Mathematics.
H. A. JONES, Instructor in Pure
J. L. LAKE, Professor Physics.
Mathematics.
J. F. LANNEAU, Professor Applied Mathematics.
C. E. BREWER, Professor in Chemistry.
J. W. NOWELL, Instructor in Chemistry.
W. L. POTEAT, Professor of Biology.
J. D. IVES, Instructor of Biology.
C. E. TAYLOR, Professor of Moral Philosophy.
E. W. SIKES, Professor of Political Science.
N. Y. GULLEY, Professor of Law.
E. W. TIMBERLAKE, JR., Professor of Law.
W. R. CULLOM, Professor of Bible.
J. H. HIGHSMITH, Professor of Education.
J. B. POWERS, JR., Medicine.
E. E. STEWART, Medicine.
DR. CARSTARPHEN, Medicine.
J. R. CROZIER, Physical Culture Director.

DOCTORS.

Holding, S. P.
Powers, J. B.
Powers, J. B., Jr.
Stewart, E. E.
Dr. Carstarphen.

BANKS AND BANKERS.

Bank of Wake—R. B. Powell, President; T. E. Holding, Cashier.
Citizens Bank—C. E. Gill, President; J. M. Brewer, Jr., Cashier.
Wake Forest Loan & Real Estate Co.—R. E. Royall, President; T. E. Holding, Secretary.

DRUGGISTS.

Holding, T. E., & Co.
Powers Drug Co.

GENERAL MERCHANDISE.
Dickson Bros.
Dixie Bargain House.
Allen, E.
Holding, W. W.
Holding, C. Y, & Co.
Brewer, W. C., & Co.
Wilkinson, R. W.
Jackson & Powers.
Wake Forest Supply Co.
Edwards, W. D.
Medlin, A. J., Jr.
Mitchell & Wall.
Hodge, J. W.
Royall Cotton Mills.
Wilson, L. T.
Pierce & Wilson.
Holding, W .P., & Co.
Caddell, J. C., Jr., & Co.
Catlett, G. S.
Davis, L. A.
Allen, J. W.
Dickinson, R. H.
Duke, H .J.
Jones, H. S.
Mangum, J. H.
O'Neill, W. N.
Privett & Ball.

HOTELS AND BOARDING HOUSES
Wake Forest Hotel.
Purefoy Hotel.

LIVERY STABLES.
Fowler, P. E.
Young, Chas.

MANUFACTURING PLANTS.
Royall Cotton Mills.
Wake Forest Foundry Co.
Mitchell, W. J. (Grist mill.)
Dunn Plow Co.

SAW MILLS.
Fort, Moses.
Harris, A. M.
Lee, J. H.
Sherron Bros.

WAKEFIELD.

Population, 1909: White, 100; colored, 60; total, 160.
Postmaster—Mary Whitley.

SCHOOLS AND ACADEMIES.
Wakelon High School—R. C. Holton, Principal.

DOCTORS.
Bell, G. M.

GENERAL MERCHANDISE.
Kemp, J. A., & Son.
Wakefield Mercantile & Manufacturing Co.
Honeycutt, T. L.
Williams, Ernest.
Pippin, C. E.
Hales & Hocutt.
Bunn, S.
Brown, R. H.
Bell, Geo. M.
Honeycutt, Miss Lucy (Milliner).

HOTELS AND BOARDING HOUSES.
Pippin Hotel.

LIVERY STABLES.
Massey's Livery Stables.

ROLESVILLE.

Population, 1910: White, 200; colored, 50; total, 250.
Value real estate, $100,000; value personal property, $25,000.
Postoffice—(Supplied by R. F. D.)

MINISTERS AND CHURCHES.
Baptist—
Methodist—

SCHOOLS AND ACADEMIES.
Rolesville High School.

DOCTORS.
Young, L. B.

GENERAL MERCHANDISE.
Mitchell, J. H., & Sons.
Terrell, S. W.
Rogers, L. S.
Williams, J. L.
Massey, A. H.

HOTELS AND BOARDING HOUSES.
Rogers, W. J.

LIVERY STABLES.
Mitchell, J. H., & Sons.

MANUFACTURING PLANTS.
Mitchell, J. H., & Sons.
Wright, G. D.

ZEBULON.

Incorporated in 1907.
Population, 1910: White, 600; colored, 75; total, 675.
Value real estate, $828,591; value personal property, $180,000.
Tax Rate: 25c. on the $100.

TOWN OFFICERS.
Mayor—J. M. Whitley.
Postmaster—M. S. Chamblee.
Chief of Police—
R. R. Agent—D. J. Brock, Norfolk Southern Railway.
Manager Telegraph—D. J. Brock, Postal Telegraph-Cable Co.

MINISTERS AND CHURCHES.
Baptist—W. R. Beach, Pastor.
Methodist—F. S. Love, Pastor.

SCHOOLS AND ACADEMIES.
Wakelon High School — Eugene Newell, Principal.

BANKS AND BANKERS.
Bank of Zebulon—T. J. Horton, President; F. E. Bunn, Cashier.

DOCTORS.
Caveness, Z. M.
Strickland, J. A.

DRUGGISTS.
Daniel, E. C.
Caveness & Daniels.

GENERAL MERCHANDISE.
Zebulon Supply Co.
Kemp, A. G.
Finch, N. B., & Co.
Robertson, J. T.
Zebulon Hardware Co.
Cone, W. G.
Sanders, G. M.
Bunn, J. H.
Pearce, J. G.
Honeycutt, W. A.

KING'S BUSINESS COLLEGE HAS AN EXPERT PENMAN IN CHARGE OF THE PENMANSHIP DEPARTMENT. WE PROVE THAT WE HAVE THE BEST IN ALL DEPARTMENTS. WRITE FOR OUR PROPOSITIONS.

Pearce, J. G.
Shelby Supply Co.
Alfred, B. M.
Jeffreys, J. C.
Chamblee, M. S.
Holton, M. O.
Nichols, R. B.
Medlin, M. C.

HOTELS AND BOARDING HOUSES.

Whitley Hotel.
Chamblee, Mrs. A. E.
Brantley, T. B.
Holloway, A. R.
Denton, Pat.
Pitts, G. O.

LIVERY STABLES.

Richardson, H. M., & Co.
Whitley, J. M.
Scarborough Bros.

MANUFACTURING PLANTS.

Zebulon Hosiery Mill.
Zebulon Cotton Oil Co.
Wilson Lumber Co.
Gettis Lumber Co.
Whitley & Gill (Planing Mills).
Woodruff, J. C. (Planing Mills).
Pitts, G. O., Lumber Co.

LAWYERS.

Herndon, Carl H.

DENTISTS.

Coltrane, J. F.

INSURANCE AGENTS.

Bunn, F. E.
Herndon, C. H.

TOBACCO DEALERS.

Hardy & Bobbitt.
Beasley & Sons.
Forbes Bros.

FORESTVILLE.

Incorporated, 1899.

Population, 1910: White, 54; colored, 91; total, 145.

Value real estate, $46,144.72; value personal property, $20,069.

TOWN OFFICERS.

Mayor—J. P. Bobbitt.
Postmaster—J. L. Phillips.
Chief of Police—P. P. Lloyd.

MINISTERS AND CHURCHES.

Baptist—Rev. Mr. Furgerson, Pastor.

GENERAL MERCHANTS.

Phillips, J. L.
Jones, J. A.

WARREN COUNTY.

COUNTY SEAT, WARRENTON.

Population: (Census 1910), 20,266.

Formed in 1779. Named in honor of Dr. Joseph Warren, of Massachusetts.

Area, 450 square miles.

Value of real estate, $2,011,644; value of personal property, $1,584,632.

Property listed in 1910 by whites, $2,936,015; by negroes, $660,261.

No. of Schools; For whites, 38; for negroes, 44.

Tax Rate: County purposes, 23 2-3c. on the $100; poor, 38c.; roads and bridges, 25c.

Public Roads: No. miles, 500. Worked by taxation and free labor.

RAILROAD, TELEGRAPH AND EXPRESS COMPANIES.

Seaboard Air Line Railway, 31.03 miles, assessed value	$622,197.42
Pullman Company, assessed value	5,529.48
Southern Express Company, assessed value	2,870.27
Western Union Telegraph Company, assessed value	13,449.80
Warrenton Railroad, 3.00 miles, assessed value	9,440.00
Home Telephone and Telegraph Company, assessed value	14,412.00
Postal Telegraph-Cable Company, assessed value	4,489.35
Roanoke River Telephone Company, 3.00 miles, assessed value	11,359.33

Superior Court Terms: Third Monay before the 1st Monday in March, (1 week); 15th Monday after 1st Monday in March (2 weeks); 2nd Monday after the 1st Monday in September, (2 weeks).

COUNTY OFFICERS.

Clerk of the Court—J. R. Rodwell, Warrenton.

Sheriff—R. E. Davis, Warrenton.

Register of Deeds—Jno. A. Dowtin, Warrenton.

Treasurer—M. B. Alston, Ridgeway.
Coroner—Edward Petar, Ridgeway.
Surveyor—Chas. E. Foster, Littleton.

Co. Supt. of Health—M. P. Perry, Macon.

Co. Supt. of Schools—Nat. Allen, Ridgeway.

Supt. of County Home—H. T. Egerton, Warrenton.

Co. Board of Education—Howard Jones, (chrm.), Warrenton; W. R. Vaughan, Vaughan; A. B. Hunter, Afton.

County Commissioners—P. M. Stallings, (chrm.), Macon, R. F. D.; Walter Allen, Axtell; J. T. Mills, Manson; C. C. Hunter, Warrenton; C. G. Moore, Littleton.

County Board of Elections—E. P. Fitts, Macon; E. C. Price, Warrenton; J. P. Leach, Littleton.

JUSTICES OF THE PEACE.

River Townshlp—J. J. Myrick, Littleton; W. T. Carter, Vaughan; T. D. King, Thomas R. Walker, Littleton; A. L. Pope, Vaughan; John R. Boyd, Buck Spring; J. H. Harris, Vaughan; T. C. Alston, Littleton, B. E. King, Littleton.

Sixpound — J. A. Nicholson, Macon; T. P. Shearin, Churchill; G. R. Scoggin, Oakville.

Hawtree — A. S. Webb, Warren Plains; C. R. Leet, Wise; J. D. Newell.

Smith Creek—W. J. Cole, Oine; Nat Allen, Ridgeway, J. T. Northcott, Norlina.

Nutbush—Jas. H. Bullock, Nutbush; S. G. Champion, Manson; B. M. Collins, Ridgeway.

Sandy Creek—W. D. Rose, Axtell, Thomas R. Blacknall, Brodie; B. S. Field, Afton.

Shocco—James Montgomery, Afton; O. L. Rowland, Brodie; J. B. Davis, Alston.

Fishing Creek—M. T. Duke, Edgar Robertson, Joseph F. Hunter, Arcola; D. L. Ryder, Oine; J. B. Pittard, Oine.

Judkins—J. J. Shearin, Macon; J. B. Harris, Embro; M. E. Newsom, Littleton; W. P. Massenburg, Warrenton; E. C. Price, Warrenton.

Warrenton—J. W. Allen, Warrenton; M. B. Alston, Warrenton; F. B. Newell, Warrenton.

Fork—R. E. Williams, W. E. Davis, Creek.

Roanoke—H. B. Moseley; R. E. Brady, Elams.

MINISTERS NOT IN TOWNS.

Lauterback, C., Ridgeway.

SCHOOLS AND ACADEMIES.

Churchill High School—Miss Sallie Allen, Principal.

Oakville High School—Mrs. Jno. F. Milam, Principal.

PHYSICIANS NOT IN TOWNS.

Perkins, F. E., Nutbush.

MERCHANTS NOT IN TOWNS.

Rowell, W. P., Oakville.
Davis, R. B., Grove Hill.
Gupton Bros., Grove Hill.
Capps, R. L., & Co., Arcola.
Watson, W. A., Axtell.
Horton, J. P., & Co., Oine.
Coleman Bros. Co., Churchill.

COTTON GINS.

Rodwell, W. R., Oakville.
Davis, R. B., Grove Hill.
Davis, G. W., Arcola.
Hunter, H. B., Afton.
Coleman, W. G., Churchill.
Wicker, L., Warren Plains.

FLOUR, CORN AND FEED MILLS.

Warrenton Roller Mill, Warrenton.

SAW MILLS.

Bugg, A. S., Grove Hill.
Day-Swing Co., Warrenton.

PUBLIC SCHOOL TEACHERS.

Scholz, Herbert, Macon.
Dixon, E. P., Wise.
Grant, H. S., Warrenton.
Aycock, Mrs. M. C., Warrenton.
Macon, Miss W. G., Warrenton.
Boyd, Miss Mariam, Warrenton.
Stockard, Miss Jesse, Wise.
Coleman, Miss Emmie K., Vaughan.
Bobbitt, Miss Crystal, Vaughan.
Gardner, Miss Elizabeth, Vaughan.
Milam, Mrs. J. F. J., Macon.
Allen, Miss Sally, Macon, R. F. D.
Futrell, Miss Virgie, Macon, R. F. D.
Shearin, Miss Lucy F., Macon, R. F. D.
Fleming, Miss Nannie, Vaughan.
Fleming, Miss Delia, Vaughan.
Watkins, Miss Sue H., Manson.
Powell, Miss Mary, Warren Plains.
Umbarger, Miss Esther, Warren Plains.
Aycock, Miss W. Mamie, Warrenton.
Fleming, Miss Evelyn, Warrenton.
Webb, Miss Lucy T., Norlina.
Tucker, Miss Sallie W., Norlina.
Shearen, Miss Mamie, Norlina, R. F. D.
Squires, Miss Lessie, Vaughan.
Temple, Mrs. Jos. P., Alston.
Davis, Miss Pattie B., Arcola.
Arrington, Miss Bessie, Arcola.
King, Mrs. R. A., Littleton.
Johnston, Mrs. F. M., Littleton.
Coleman, Mrs. Essie, Merry Mount.
Parrish, Miss Kate R., Middleburg.
Pridgen, Miss Lucy B., Creek.
Kimball, Miss Ruth, Manson.
Kimball, Miss Mamie, Manson.
Bobbitt, Miss Bessie P., Henderson, R. F. D.
Hundley, Miss Mamye, Norlina.
Boyd, Miss Pattie B., Thelma.
Miller, Miss Josephine, Manson.
Palmer, Miss Sally M., Macon, R. F. D.

WARRENTON.

Population, 1909, 1,000; No. white polls, 100; No. colored polls, 25.

Value real estate and personal property, $578,518.

Tax Rate: 65c. on the $100.

Bonded debt, $8,000.

THOROUGH, PRACTICAL AND UP-TO-DATE COURSES IN BOOKKEEPING, SHORTHAND, TYPEWRITING AND ENGLISH TAUGHT AT KING'S BUSINESS COLLEGE, RALEIGH, N. C., OR CHARLOTTE, N. C.

TOWN OFFICERS.

Mayor—Jno. W. Allen.
Chief of Police—S. P. Fleming.
City Clerk—R. J. Jones.
Treasurer—R. J. Jones.
Tax Collector—S. P. Fleming.
City Supt. of Health—P. J. Macon.
Postmaster—Jno. B. Powell.
R. R. Agent—B. P. Terrell, Warrenton Railroad.
Express Agent—B. P. Terrell.
Managers Telegraph—W. M. Pendleton, Western Union; J. Willis White, Postal-Cable Co.
Telephone Manager—H. T. Macon, Henderson Telephone Co.

MINISTERS AND CHURCHES.

Baptist—T. J. Taylor, Pastor.
Episcopal—
Methodist—D. N. Caviness, Pastor.
Presbyterian—Carr Moore, Pastor.

SCHOOLS AND ACADEMIES.

Warrenton High School—John Graham, Principal.

HOTELS AND BOARDING HOUSES.

Norwood House.
Hotel Warren.

BANKS AND BANKERS.

Bank of Warren—C. N. Williams, President; H. A. Macon, Cashier.
Citizens Bank—W. B. Boyd, President; R. T. Watson, Cashier.

BOOT AND SHOE DEALERS.

Warrenton Dept. Store.
Allen-Fleming Co.
Hilliard-White Co. (Inc.).
Marks, N. P.
Rodgers, W. D.
Joblin, Louis.
Levine, J.

BUTCHERS AND DEALERS IN CATTLE.

Bennett, Geo. W.

CARRIAGE DEALERS OR M'F'R'S.

Boyd, W. B., & Co.
Tarwater, J. J.
Jackson, C. E.
Dameron Supply Co. (Inc).

COTTON AND HOSIERY MILLS.

Peck Manufacturing Co., Inc.

CONFECTIONERY DEALERS.

Riggan, W. H.
Burroughs Grocery Co., Inc..

CONTRACTORS AND BUILDERS.

Weaver, E. L.

COAL AND WOOD DEALERS.

Rose, Frank.

CLOTHIERS AND MEN'S FURNISHERS.

Hilliard-White Co., Inc.

COTTON GINS.

White, H. J., & Sons.

DENTISTS.

Taylor, W. W.
Boothe, Rob. S.
Walters, H. N.

DRUGGISTS.

Thomas, C. A.
Hunter Drug Co.

DOCTORS.

Macon, P. J.
King, J. G.
Peete, C. H.

DRY GOODS AND NOTIONS.

Allen & Fleming Co.
Rodgers, W. D.
Marks, N. P.
Oserley, M. E.

FRUIT DEALERS.

Riggan, W. H.
Burroughs Grocery Co. (Inc.)

FERTILIZER DEALERS & M'F'RS.

Gardner, J. M., & Co.
Dameron Supply Co., Inc.
Jackson, C. E.

FISH AND OYSTER DEALERS.

Burnett, George W

FURNITURE DEALERS.

Allen, T. V.
Draper, Jerry.

GROCERS.

Warrenton Grocery Co. (Inc.)) (Wholesale).
Star Grocery.
Burroughs Grocery Co. (Inc.)
Rodgers, W. D.

HARDWARE DEALERS.

Miles, W. A., & Co.
Serls, Frank.

INSURANCE AGENTS.

Macon, H. T. (Fire and Life).
White, J. Willis. (Fire.)
Watson, R. T. (Fire).

JEWELERS.

Shearin, J. N.

LAWYERS.

Kerr, J. H.
Polk, T.
Boyd, H. A.
Rodwell, T. O.
Williams, B. B.
Hawkins, R. A.

NEWSPAPERS AND EDITORS.

The Record—Howard Jones, Editor.

PRINTING OFFICES.

Record Publishing Co.

PAINT AND OIL DEALERS.

Serls, Frank.
Miles, W. A. & Co.

PIANO AND ORGAN DEALERS.

Shearin, T. A.

REAL ESTATE AGENTS.

Warrenton Real Estate Co.

SHINGLE DEALERS.

Allen, E. S.

TOBACCO WAREHOUSES.

Boyd's Warehouse.
Center Warehouse.
Farmers Warehouse.

TOBACCO BUYERS.

Boyd, W. B.
Burwell, W. P.
Boyd, R. B.
Carlton, D. E.
Ford & Riggan.
Rogers, W. G.
Tarwater, J. J.

UNDERTAKERS AND EMBALMERS.
Allent, T. V.
Draper, Jerry.

MACON.

Incorporated in 1904.
Population, 1910; White, 200; colored, 150; total, 350.

TOWN OFFICERS.
Mayor—S. S. Reeks.
Postmaster—Miss Lula Gardner.
R. R. Agent—J. E. Rodwell.
Manager Telegraph—J. E. Rodwell.

MINISTERS AND CHURCHES.
Baptist—T. J. Taylor, Pastor.
Methodist—D. N. Caviness, Pastor.

SCHOOLS AND ACADEMIES.
Macon High School—J. H. Scholtz, Principal.

DRUGGISTS.
Perry Drug Store.

DOCTORS.
Perry, M. P.

GENERAL MERCHANDISE.
Coleman Bros. Co.
Egerton, W. G.
Rodwell, W. P.
Olson, J. H.
Lancaster, J. B.
Robinson, Joe.
Nicholson & Harris.
Watson, Henry.

HOTELS AND BOARDING HOUSES.
Macon Hotel.

BANKS AND BANKERS.
Bank of Macon—J. M. Coleman, President; T. L. McGowan, Cashier.

LIVERY STABLES.
Edgerton, Walter.
Russell, E. H.

MANUFACTURING PLANTS.
Edgerton, W. G. (Gin).
Hunt Bros. (Saw Mill).

NORLINA.

Population, 1910: Whites, 250; colored, 200.
Postmaster—J. H. White.
R. R. Agent—Hal Terrell, Seaboard Air Line Railroad.
Manager Telegraph—Hal Terrell.

MINISTERS AND CHURCHES.
Chapel of the Strangers—

HOTELS AND BOARDING HOUSES.
S. A. L., C. F. Whitted, Prop.
Fairview Inn.
Spencer Mrs. Nannie.

GENERAL MERCHANDISE.
Fleming, H. C.
Walker, M. E., & Co.
Overby & Co.
White, W. F.
Katzentine, A.
Darden, G. M.
S. A. L. Store.

LIVERY STABLES.
Northcott, J. T., & Sons.
Booker, P. W.

MANUFACTURING PLANTS.
Lans Lumber Co., Inc. (Planing and Dressing Lumber).

RIDGEWAY.

Population, 1909: White, 120; colored, 80.
Postmaster—S. L. Crowder.
R. R. Agent—J. E. Banzet.
Manager Telegraph—J. E. Banzet.

MINISTERS AND CHURCHES.
Episcopal—Francis Joyner, Rector.
Methodist—B. C. Allred, Pastor.

SCHOOLS AND ACADEMIES.
Public School—Miss Josephine Miller, Principal.

DOCTORS.
Williams, T. B.
Rosser, R. G.

GENERAL MERCHANDISE.
Alston-Hawkins Co.
Dortch, V., Co.
Mabry, W. C.
Poplar Mount Mercantile Co.

HOTELS AND BOARDING HOUSES.
Wycoff, Mrs. O.

VAUGHAN.

Population, 400.

TOWN OFFICERS.
Mayor—C. B. Vaughan.
Postmaster—Mrs. J. B. Rodgerson.

DOCTORS.
Vaughan, R. A.

GENERAL MERCHANDISE.
Vaughan, C. B.
Bell Bros.
Carter, W. T.
Pegram, J. L.
Pegram, W. W.
Fisher, Ben.
Thoroughgood, Mrs. G. A. (Millinery).

MANUFACTURING PLANTS.
Fishel, D. A., & Sons (Planing Mill).
Vaughan Planing Mill Co.
Appalachee Lumber Co.
Vaughan-Parker Hosiery Mill Co.
Vaughan, C. B. (Cotton Gin).
Fosburg Lumber Co.

WISE.

Population, 1910: White 200; colored, 100; total, 300.
Postmaster—Mrs. P. H. Perkinson.
R. R. Agent—N. Perkinson, Seaboard Air Line Railroad.

MINISTERS AND CHURCHES.
Baptist—W. H. Campbell, Pastor.

SCHOOLS AND ACADEMIES.
Wise High School—E. P. Dixon, Principal.

DOCTORS.
Holt, T. J.

GENERAL MERCHANDISE.
Paschall, J. R., Co., Inc.
Lehman Bros.
Perkinson, C. W.

HOTELS AND BOARDING HOUSES.
Wise Hotel.
Williams, John.

LIVERY STABLES.
Rudd & Gholson.

MANUFACTURING PLANTS.
Paschall, J. R. (Gin).
Perkinson, P. R. & L. C. (Gin).
Wise Granite Co.

WASHINGTON COUNTY.

COUNTY SEAT, PLYMOUTH.

Population: (Census 1910), 11,062.
Formed in 1799. Named in honor of George Washington.
Area, 400 square miles.
Value of real estate, $1,012,351; value of personal property, $1,680,111.
Property listed in 1910 by whites, $1,542,031; by negroes, $55,431.
No. of Schools: For whites, 29; for negroes, 19.
Tax Rate: County purposes, 23 2-3c. on the $100.
Public Roads: No. miles, 360. Worked by free labor.

RAILROAD, TELEGRAPH AND EXPRESS COMPANIES.

Atlantic Coast Line Railroad, 3.87 miles, assessed value	$113,414.10
Southern Express Company, assessed value	6,091.12
Western Union Telegraph Company, assessed value	1,662.75
Tyrrell County Telephone Company, assessed value	1,884.00
Norfolk Southern Railroad, 58.31 miles, assessed value	580,945.00

Superior Court Terms: Sixth Monday after the first Monday in March; sixth Monday after the first Monday in September.

COUNTY OFFICERS.

Clerk of the Court—C. V. W. Ausbon, Plymouth.

Sheriff—J. E. Reid, Plymouth, R. F. D No. 2.

Register of Deeds—F. R. Johnston, Plymouth.

Treasurer—W. H. Hardison, Creswell.

Co. Supt. of Health—W. H. Ward, Plymouth.

Co. Supt. of Schools—Van B. Martin, Plymouth.

Supt. of County Home—W. W. Scarboro, Plymouth.

Co. Board of Education—C. J. Norman, Plymouth; W. H. Hardison, Creswell; Jno. E. Singleton, Roper.

County Commissioners — T. W. Blount, (chrm.), C. Latham, C. B. Holmes, Creswell.

County Board of Elections—Wm. Wiley, Creswell; P. W. Brinkley, Plymouth; W. M. Bateman, Roper.

JUSTICES OF THE PEACE.

Plymouth Township—H. A. Blount, G. W. Jackson, E. W. Chesson, D. O. Brinkley, O. R. Leggett, W. F. Ausbon, W. C. Weede, J. T. McNair, A. T. Gaylord, D. F. Bateman, A. L. Owens, J. M. Bateman, D. G. Darden, A. W. Swain, J. W. Harrison, C. M. Tetterton, all Plymouth.

Lee's Mills—E. F. Hassell, Mackey's Ferry; G. V. Lewis, Roper; A. C. Wentz, Roper; W. S. Davenport, Mackey's Ferry; E. L. Spruill, Creswell; Friley Chesson, Mackey's Ferry; J. E. Singleton, Roper; J. E. Reid, Plymouth; T. R. Chesson, Plymouth; R. C. Peacock, Plymouth.

Skinnerville — Abram Newberry, Creswell; S. B. Davenport, Mackey's Ferry; Henderson Norman, Creswell, R. F. D.; J. W. Patrick, Creswell; C. V. White, Mackey's Ferry; E. R. Spruill, Creswell; G. S. Swain, Mackey's Ferry, R. F. D.

Scuppernong—J. L. Hassell, Creswell; H. W. Phelps, Creswell; L. J. Spear, Creswell; D. E. Woodley, Creswell; J. G. Barnes, Creswell; C. H. Sprnill, Creswell; W. H. Hardison, Creswell; C. B. Holmes, Creswell; Jas. W. Spruill, Creswell; Johnson W. Spruill, Creswell.

MINISTERS NOT IN TOWNS.

Christian—J. A. Spruill, Plymouth; H. Butler Brickhouse, Mackey's Ferry; Joseph McCaskey, Creswell; Henry Gurganus, Plymouth.

Primitive Baptist—N. H. Harrison, Plymouth; A. L. Harrison, Plymouth.

SCHOOLS AND ACADEMIES.

Public Schools.

MERCHANTS NOT IN TOWNS.

Chesson, Joe M., Mackey's Ferry, R. F. D.
Snell, C. W., Mackey's Ferry, R. F. D.
Wyatt, Rich, Mackey's Ferry's R. F. D.
Davenport, H., Mackey's Ferry, R. F. D.
Chesson, Friley, Mackey's Ferry, R. F. D
Vail, Joe, Plymouth, R. F. D.

COTTON GINS.

Hampton, W. H., Plymouth.
Ange, J. H., Plymouth.
Ayers, Geo., Plymouth, R. F. D.

Satterthwaite, T. L., Plymouth.
Tetterton, A. T., Plymouth.
Blount, T. W., Roper.
Williams, H. M., Roper.
Davenport, W. S., Mackey's Ferry.
Elliott, R., Mackey's Ferry, R. F. D.
Phelps, Mrs. Judy, Mackey's Ferry.
Swain, Mrs. T. S., Mackey's Ferry.
Davenport, H., Mackey's Ferry.
Basnight, T. J., Creswell.
Smithson, A. L., Creswell.
Spruill, D., Creswell.
Spruill, L. S., Creswell.
Bateman, J. I., Creswell.
Walker, A. G., Creswell.
Phelps, W. T., Creswell.
Woodley, G. F., Creswell.

SAW MILLS.

Roanoke R. R. & Lumber Co., Plymouth.
Will's Veneer Co., Plymouth.
Plymouth Lumber Co., Plymouth.
Walker & Meyers, Plymouth.
Roper, Jno. L., Lumber Co., Roper.
Blount, Thos. W., Roper.
Phelps, W. T., Creswell.
Alexander, A., Creswell.

PUBLIC SCHOOL TEACHERS.

Norman, Miss Bessie, Plymouth.
Weed, W. E., Plymouth.
Spruill, Miss Virginia, Plymouth.
Spruill, Miss Hilda, Plymouth.
Goelet, Miss Lizzie, Plymouth.
Blount, Miss Stella, Plymouth.
Lucas, R. H., Plymouth.
Carstarphen, Miss A. C., Roper.
Cahoon, Miss Annie, Roper.
Singleton, Miss Ursula, Roper.
Speight, Miss Agnes, Roper.
Baily, Miss Ethel, Roper.
Davis, Miss B., Plymouth.
Newberry, Miss Carrie, Scuppernong.
Hobson, Miss Mary, Sound.
Moore, Miss Annie, Creswell.
Hardison, Miss Wilmet, Creswell.
Litchfield, Miss Myrtle, Creswell.
Norman, J. L., Creswell.
Davenport, S. R., Cherry.
Spear, L. J., Cherry.
Davenport, A. W., Cherry.
Ainsley, H. M., Cherry.
Spruill, W. C., Cherry.
Mizell, Miss Gertrude, Plymouth.
Burgess, S. F., Cherry.

PLYMOUTH.

Population, 1909, about 2,500.
Value real estate, $186,000;; value personal property, $90,000.

TOWN OFFICERS.

Mayor—S. B. Spruill.
Chief of Police—E. R. Jackson.
City Clerk—P. C. Worley.
Treasurer—A. L. Owens.
Tax Collector—E. R. Jackson.
Standard-Keeper—J. M. Arps.
R. R. Agents—W. J. Nicholson, Norfolk & Southern Railway; Joel Griffin, Atlantic Coast Line Railroad.
Express Agent—P. C. Worley.
Telegraph Manager—Joel Griffin, Western Union.
Telephone Manager—D. H. Clark.

MINISTERS AND CHURCHES.

Baptist—E. C. Andrews, Pastor.
Christian—W. O. Winfield, Pastor.
Episcopal—W. J. Gordon, Rector.
Methodist—H. M. Jackson, Pastor.

SCHOOLS AND ACADEMIES.

Plymouth Graded Schools—C. J. Everett, Superintendent.

HOTELS AND BOARDING HOUSES.

Brinkley Hotel.
Hotel Roanoke.
Latham, Mrs. Emma.
Norman, Mrs. C. V.
Hassell, Mrs. Sallie.
Jackson, Mrs. J. F.
Lewis, Miss Sallie.
River View.

BANKS AND BANKERS.

Bank of Plymouth—W. H. Hampton, President; Clarence Latham, Cashier.

BAKERS.

Arps, J. M.

BRICK MANUFACTURERS.

Brinkley, D. O.
Wolfe, T. B.

BUTCHERS AND DEALERS IN CATTLE.

Bowen, G. W.
White, W. R.
Hardison, M.
McNair, J. C.
Everett, A.

CARRIAGE DEALERS OR M'F'RS.

Peele, H.
Swain, A. W.

CONTRACTORS AND BUILDERS.

Jackson, W. J.
Nurney, B., & Sons.
Hayes, W. J.

CLOTHIERS AND MEN'S FURNISHERS.

The Hub.
Hittleman, J. H.

DEPARTMENT STORES.

Hampton, W. H.
Latham-Owens Co.
Spruill, H. L.

DENTISTS.

Wolfe, T. B.
Wolfe, H. E.

DRUGGISTS.

Davenport, P. E.

DOCTORS.

Ward, W. H.
Dissoway, A. W.

POWER AND LIGHT COMPANIES.

Jarman & Floars.

FERTILIZER DEALERS.

Hampton, W. H.
Johnston, F. R.

FURNITURE DEALERS.

Owens, A. L.

GROCERS.

Avers, W. C. (Wholesale and Retail).

INSURANCE AGENTS.

Latham, Clarence. (Life and Fire).
Ausbon, W. F. (Life and Fire).

JEWELERS.

Leggett, O. R.

LAWYERS.

Spruill, S. B.
Gaylord, A. O.
Martin, Van B.
Bond, W. M., Jr.

LUMBER M'F'RS. AND DEALERS.

Roanoke Railroad & Lumber Co.
Wilts Veneer Co.
Walker & Myers.
Plymouth Lumber Co.

MACHINERY DEALERS.

Swain, A. W.

PAINTERS.

McNair, J. T.
Kilburn, A.

PRODUCE DEALERS.

Hampton, W. H.
Latham-Owens Co.

NEWSPAPERS AND EDITORS.

The Roanoke Beacon (Weekly)—C. V. W. Ausbon, Editor.

UNDERTAKERS AND EMBALMERS.

Jackson, W. J.
Nurney, B., & Son.

ROPER.

Incorporated in 1907.

Population, 1909: Whites, 500; colored, 500; total, 1,000.

Value real estate, $71,316; value personal property, $99,559.

Tax Rate: 40c. on the $100.

TOWN OFFICERS.

Mayor—L. G. Roper.
Postmaster—B. B. Spencer.
Chief of Police—E. M. Knowles.
R. R. Agent—J. J. Hassell, Norfolk Southern Railway.
Manager Telephone—L. J. Hassell.

MINISTERS AND CHURCHES.

Methodist—J. W. Potter, Pastor.
Episcopal—Luther Eborn, Rector.
Baptist—L. E. Dailey, Pastor.

SCHOOLS AND ACADEMIES.

Roper Graded Schools—T. A. Holton, Superintendent.

BANKS AND BANKERS.

The Bank of Roper — Thos. W. Blount, President; B. S. Clark, Cashier.

DOCTORS.

Halsey, B. F.
Speight, J. W.

GENERAL MERCHANDISE.

John L. Roper Lumber Co.
Chesson, J. W.
Thompson, W. C.
Mizell, N. B.
Blount, W. A.
Chesson, H.
Tarkenton, H. W.
Keel, H. T., & Co.
Sexton, J. E.
Jarrell, F. M.
Newby, John.

HOTELS AND BOARDING HOUSES.

Hotel Roper.

LIVERY STABLES.

Knowles, E. M.
Thompson, W. C.

SAW MILLS.

John L. Roper Lumber Co.
Blount, Thomas W.

COTTON GINS.

Blount, Thomas W.

GRIST MILLS.

Blount, Thomas W.

CRESWELL.

Population, 1909: White, 150; colored, 150; total, 300.

Tax Rate: 20c. on the $100.

TOWN OFFICERS.

Mayor—J. W. Spruill.
Postmaster—B. F. Spruill.
R. R. Agent—T. C. Gatling, Norfolk Southern Railway.
Manager Telegraph—D. H. Holmes, Western Union Telegraph Co.

MINISTERS AND CHURCHES.

Episcopal—Luther Eborn, Rector.
Baptist—L. E. Dailey, Pastor.
Methodist Protestant—J. F. Dosier, Pastor.

SCHOOLS AND ACADEMIES.

Creswell High School—M. P. Jennings, Principal.

BANKS AND BANKERS.

Bank of Creswell—Thomas W. Blount, President; D. E. Woodley, Cashier.

DOCTORS.

Hardison, W. H.
Hassell, J. L.

GENERAL MERCHANDISE.

Walker, O. G.
Wiley, William.
Holmes, A. L.
Spruill, C. T., & Co.
Holmes, T. C.
Swain, E. F.
Woodley, D. E.
Spruill, E.
Stuart, J. E. A.
Hassell, Mrs. J. L. (Millinery.)
Stuart & Peal.

HOTELS AND BOARDING HOUSES.

Starr, J. W.
Spruill, C. T.

LIVERY STABLES.

Starr, J. W.
Spruill, C. T.

SAW MILLS.

Spruill, L. S.

COTTON GINS.

Spruill, L. S.

WATAUGA COUNTY.

COUNTY SEAT, BOONE.

Population: (Census 1910), 13,556.

Formed in 1849. Named in honor of the Watauga River, which is an Indian name, meaning "beautiful water."

Area: 460 square miles.

Value of real estate, $1,293,387; value of personal property, $866,773.

Property listed in 1910 by whites, $1,288,615; by negroes, $4,672.

Tax Rate: County purposes, 23 2-3c. on the $100; special, 15 5-6c.

County bonded debt, $12,000.

Public Roads: Worked under law of 1899.

RAILROAD, TELEGRAPH AND EXPRESS COMPANIES.

Boone and Blowing Rock Turnpike Company, assessed value $1,000.00

Valle Crucis, Shawneehaw and Elk Park Turnpike Company, assessed value 2,156.00

Watauga Telephone Company, assessed value 800.00

Superior Court Terms:. Spring term, 3rd Monday after 1st Monday in March; Fall term, 1st Monday after 1st Monday in September.

COUNTY OFFICERS.

Clerk of the Court—W. D. Farthing, Boone.

Sheriff—David C. Ragan, Moretz, R. F. D. No. 1.

Register of Deeds—W. R. Gragg, Boone.

Treasurer—William N. Thomas, Tracy.

Coroner—Jas G. Vannoy, Boone.

Surveyor—L. M. Trivett, Adams.

Co. Supt. of Health—J. M. Hodges, Boone.

Co. Supt. of Schools—B. B. Dougherty, Boone.

Supt. of County Home—Jesse Brown, Adams.

Co. Board of Education—T. P. Adams, (chairman), Vilas, R. F. D.; J. W. Farthing, Boone.

Co. Commissioners—J. M. May, (chrm.), Boone; W. F. Winkler, Watauga Falls; Thos. Day, Boone.

County Board of Elections—J. M. Moretz, (chairman), Boone.

JUSTICES OF THE PEACE.

Boone Township—James W. Blair, Vilas; C. J. Catrell, Boone; Thomas L. Critcher, Boone, R. F. D.; A. D. Blair, Boone.

Blue Ridge—Alfred Watson, Aho.

Stony Fork—Elihu Luther, Virgil.

Blowing Rock—Frank Edmisten, Blowing Rock.

Watauga—Chas L. Coffey, Foscue.

Shawneehaw—Frank Stinson, Banners Elk.

Beach Mountain—George Brown, Hale.

Beaver Dam—John Sherrill, Sweetwater.

Cove Creek—A. W. Smith, Mabel.

North Fork—Britton South, Tamarack.

Meat Camp—N. Wineberger, Zionville, R. F. D.

Bald Mountain—C. P. Todd, Todd.

Laurel Creek—J. R. Trivett, Trivett.

MINISTERS NOT IN TOWNS.

Gragg, E. M., Banner Elk.
Tufts, Edgar, Banner Elk.
Wilson, L. A., Moretz, R. F. D.
Wilson, Leonard, Sweetwater.

SCHOOLS AND ACADEMIES.

Lees McRae Institute—Banner Elk.

Valle Crucis Industrial School—Valle Crucis.

Mast Seminary—Mast.

PHYSICIANS NOT IN TOWNS

Partin, C. J., Blowing Rock.
Bingham, E. F., Amantha.
Greer, Franklin, Mabel.
Bingham, Richard, Amantha.
Perry, Henry, Valle Crucis.

MERCHANTS NOT IN TOWNS.

Miller, Marvin, Meat Camp.
Hendrix, W. L., Stony Fork.
Hodges & McNeill, Rutherwood.
Hodges, W. M., Adams.
Mast, N. L., Mast.
Reece, W. M., Mabel.
Mast, W. W., Valle Crucis.
Robbins, G. W., Shulls Mills.

FLOUR, CORN AND FEED MILLS.

Horton, J. W., Amantha.
Mast, J. C., Sugar Grove.

SAW MILLS.

Farthing & Co., Boone.
Maltby, R. W., Moody.

PUBLIC SCHOOL TEACHERS.

Maltba, R. L., Boone.
Stanbury, Miss Annie, Boone.
Williams, J. S., Boone.
Williams, Miss Mamie, Boone.
Cheek, F. F., Sands.
Miller, R. P., Sands.
Williams, Manly, Vilas.
Bingham, D. L., Rutherwood.
Price, H. V., Moody.
Johnson, Jack, Amantha.
Reinhardt, Miss Mary, Blowing Rock.
Reeves, Miss Ruth, Blowing Rock.
Deal, Miss Ola, Blowing Rock.
Brown, Miss Nell, Blowing Rock.

Cannon, Bernard, Blowing Rock.
Kerley, Miss Ila, Blowing Rock.
Day, Miss Haga, Blowing Rock.
Brown, Miss Rosedna, Bamboo.
Bowles, Miss Maude, Penley.
Hartley, Granville, Penley.
Maxwell, Percy, Stony Fork.
Fincannon, R. L., Stony Fork.
Watson, B. H., Yuma.
Miller, Miss Bettie, Meadow Creek.
Greene, H. L., Virgil.
McGlamery, Miss Bernice, Triplett.
Greene, Asa, Triplett.
Hodges, Charley, Sands.
Greer, E. L., Moretz.
Winebargar, Olin, Meat Camp.
Byers, Wade, Meat Camp.
Thompson, Charley, Zionville.
Norris, Wade, Moretz.
Winebarger, Miss Emma, Tamarack.
Trivett, E. G., Zionville.
Younce, P. C., Mabel.
Dotson, Roy, Mabel.
Byers, Miss Niley, Silverstone.
Shull, Miss Annie, Silverstone.
Wilson, Miss Lillie, Mast.
Perry, W. Y., Amantha.
Wilson, Miss Ola, Amantha.
Greene, A. J., Reece.
Farthing, Miss Mabel, Sweet Water.
Sherrill, Miss Maggie, Forest.
Farthing, L. M., Peoria.
Phillips, Miss Emma, Sugar Grove.
Farthing, Hill, Sweet Water.
Farthing, William, Watauga Falls.
Walters, Will, Watauga Falls.
Caudell, Troy, Valle Crucis.
Coffey, O. L., Foscoe.
Robbins, Miss Pearl, Shulls Mills.
Rivers, Miss Nannie, Grandfather.
Payne, Edgar, Kelsey.
Farthing, Bennie, Valle Crucis.
Bumgarner, I. A., Valle Crucis.
Wilson, J. F., Vilas.
Thomas, W. M., Vilas.
Glenn, Miss Dixie, Watauga Falls.
Ward, Luther, Watauga Falls.
Younce, Charley, Kellerville.
Dugger, George, Whaley.
Holsclaw, Miss Alma, Vilas.
Jenkins, Miss Etlena, Tracy.
Carroll, Miss Millie, Zionville.
Coffey, Miss Emma, Matney.
Williams, E. S., Hackett.
Harold, E. B., Balm.
Robbins, J. P., Banner Elk.
Hodges, Miss Pearl, Banner Elk.
Blair, John, Hale.
Hodges, Miss Edna, Valle Crucis.

BOONE.

Incorporated in 1874.
Population, 1909: Whites, 300; colored, 75; total, 375.

TOWN OFFICERS.

Mayor—C. J. Cottrell.
Postmaster—M. B. Blackburn.
Chief of Police—Jesse F. Robbins.
Manager Telephone—Mrs. Mattie Topings.

MINISTERS AND CHURCHES.

Baptist—Harrison Farthing, Pastor, Sweet Water.
Methodist—T. E. Weaver, Pastor.
Episcopal—Rev. Mr. Savage, Rector, Blowing Rock.

SCHOOLS AND ACADEMIES.

Appalachian Training School—B. B. Dougherty, Superintendent.

BANKS AND BANKERS.

Watauga County Bank—N. L. Mast, President. Mast; George P. Hagaman, Cashier, Boone.

DOCTORS.

Jones, J. W.
Bingham, Robert.

DRUGGISTS.

Hodges, J. M.

GENERAL MERCHANDISE.

Blackburn, M. B.
Hodges, John W., & Co.
Green, R. M.
Critcher, M. P.
Cottrell, Jones.

HOTELS AND BOARDING HOUSES.

Critcher Hotel.
Blackburn Hotel.

LAWYERS.

Lovill, E. F.
Coffey, E. S.
Linney, T. A.
Lovill, W. R.
Fletcher, J. C.

INSURANCE AGENTS.

Brown, John E. (Life and Fire).

JEWELERS.

Bryan, J. W.

REAL ESTATE AGENTS.

Lovill, W. R.

NEWSPAPERS AND EDITORS.

Watauga Democrat—R. C. Rivers, Editor.

MANUFACTURING PLANTS.

Farthing & Co. (Saw and Planing Mills).

BLOWING ROCK.

Incorporated in 1889.
Population, 1909: Whites, 200.

TOWN OFFICERS.

Mayor—G. M. Sudderth.
Postmaster—W. L. Halshouser.
Chief of Police—William Edmiston.
Manager Telegraph and Telephone—W. L. Halshouser.

MINISTERS AND CHURCHES.

Methodist—T. E. Weaver, Pastor, Boone.
Episcopal—W. R. Savage, Rector.
Baptist—J. M. Payne, Pastor.

SCHOOLS AND ACADEMIES.

Skyland Institute.

BANKS AND BANKERS.

Bank of Blowing Rock—C. J. Parlier, President; George Sudderth, Cashier.

DRUGGISTS.

Dr. Raby.

GENERAL MERCHANDISE.

Halshouser, W. L.
Miller, H. C.
Hayes, Henry.
Vannoy Bros.

HOTELS AND BOARDING HOUSES.

Greene Park.
Fair View House.
Wheeden House.
Ingle House.
Blowing Rock Hotel.
Penley House.

LIVERY STABLES.

Nelson, J. L.
Sudderth, James.

WAYNE COUNTY.

COUNTY SEAT, GOLDSBORO.

Population: (Census 1910), 35,698.
Formed in 1779. Named in honor of General Anthony Wayne.
Area, 600 square miles.
Value of real estate, $5,457,878; value of personal property, $3,199,220.
Property listed in 1910 by whites, $8,145,518; by negroes, $511,580.
Tax Rate: County purposes, 23c. on the $100; poor, 36c.; roads and bridges, 10c.
Public Roads: No. miles, 2,000. Worked by convict force.

RAILROAD, TELEGRAPH AND EXPRESS COMPANIES.

Fremont Telephone Company, assessed value	$ 1,500.00
North Carolina Railroad, 10.47 miles, assessed value	490,228.30
Atlantic Coast Line Railroad, 38.52 miles, assessed value	1,128,865.97
Pullman Company, assessed value	7,391.52
Southern Express Company, assessed value	4,376.18
Western Union Telegraph Company, assessed value	16,122.02
Norfolk Southern Railroad—Atlantic and North Carolina Division, 10.82 miles, assessed value	131,794.95
Goldsboro Traction Company, assessed value	10,000.00
Southern Bell Telephone and Telegraph Company, assessed value	26,209.00
Armour Car Lines Company, assessed value	8,867.00
Carolina Telephone and Telegraph Company, assessed value	4,011.00

Superior Court Terms: January 23rd (two weeks), first week criminal, second week civil; April 10th (two weeks), first week criminal, second week civil; August 21st (two weeks), first week criminal, second week civil; October 9th (two weeks), civil; November 27th (two weeks), first week criminal, second week civil.

COUNTY OFFICERS.

Clerk of the Court—James R. Hatch, Goldsboro.
Sheriff—R. H. Edwards, Goldsboro.
Register of Deeds—L. M. Reeves, Goldsboro.
Treasurer—J. W. Gardner, Goldsboro.
Coroner—C. E. Stanley, Goldsboro.
Surveyor—Louis Godwin, Genoa.
Co. Supt. of Health—T. M. Bizzell, Goldsboro.
Co. Supt. of Schools—E. T. Atkinson, Goldsboro.
Supt of County Home—W. I. Collier, Goldsboro.
Co. Board of Education—Jos. E. Robinson, Goldsboro; Barnes Aycock, Fremont; W. F. English, Mount Olive.
County Commissioners—I. F. Ormond ,(chrm.), Goldsboro; J. A. Westbrooke, Mount Olive; Charles F. Herring, Goldsboro, R. F. D.; Alex. Aycock, Pikeville; W. A. Martin, Eureka.
County Board of Elections—H. B. Parker, Jr., (chairman), Goldsboro; Barnes Aycock, Fremont; John F. Dobson, Goldsboro.

JUSTICES OF THE PEACE.

Brogden Township—H. J. Williamson, Mount Olive; Uriah G. Moore, Genoa; E. R. Wilson, Mount Olive; W. H. Kornegay, Mount Olive; S. J. Roberts, Mount Olive; W. F. English, Mount Olive; Joseph L. Williamson, Mount Olive.

Buck Swamp—E. S. Dees, Pikeville; G. F. Peele, Pikeville; B. F. Smith, Pikeville; J. C. Sasser, Pikeville.

Fork—T. R. Gurley, Goldsboro, R. F. D.; W. J. Game, Goldsboro, R. F. D.; T. C. Caldwell, Goldsboro; W. H. Neal, Goldsboro, R. F. D.; D. C. Pipkin, Goldsboro; J. C. Atkinson.

Goldsboro—A. B. Hollowell, Goldsboro; W. R. Collins, Goldsboro; J. E. Paterson, Goldsboro; R. W. Edgerton, Goldsboro; Jno. A. Toler, Goldsboro; I. J. Harrell, Goldsboro; D. J. Broadhurst, Goldsboro; M. L. Lee, Goldsboro; Hugh Humphrey, Goldsboro; Goldsboro; N. B. Outlaw, Goldsboro; E. W. Cox, Goldsboro; D. M. Denmark, Goldsboro; Jno. A. Daughtry, Goldsboro.

Grantham—J. W. Rose, Goldsboro,

R. F. D.; T. I. Sutton, Goldsboro, R. F. D. No. 4; N. C. Cogdell, Mount Olive, R. F. D. No. 7;Erastus Godwin, Goldsboro, R. F. D.

Great Swamp—B. R. Edgerton, Kenly, R. F. D. No. 1; Greene Copeland, Fremont, R. F. D. No. 2; J. R. Aycock, Fremont, R. F. D. No. 2.

Indian Springs—D. G. Rhodes, Mount Olive, R. F. D. No. 1; Joe Whitfield, Seven Springs, R. F. D. No. 1; W. F. Patrick, Dudley, R. F. D. No. 1.

Nahunta—E. C. Exum, Eureka; Jas. B. Best, Fremont; W. A. Martin, Eureka; J. W. Johnson, Faro; R. A. Chase, Eureka.

New Hope—D. L. Hines, Goldsboro, R. F. D.; W. D. Herring, Goldsboro, R. F. D.; M. L. Adams, Goldsboro, R. F. D.; W. D. Grant, Goldsboro; R. F. D.; T. E. Vinson, Goldsboro, R. F. D.; E. E. Long, Goldsboro, R. F. D. No. 2; T. W. Uzzell, LaGrange, R. F. D. No. 3.

Pikeville—J. B. Forehand, Pikeville; L. H. Carson Best, Pikeville, R. F. D. No. 1; Cullen H. Langston, Pikeville.

Saulston—J. F. Smith, Saulston.

Stoney Creek—H. F. Pate, Goldsboro; S. D. Pate, Goldsboro; O. J. Howell, Goldsboro; B. T. Person, Goldsboro; G. J. Ginn, Goldsboro, R. F. D. No. 5; C. A. Wilkinson, Goldsboro, R. F. D. No. 5.

MINISTERS NOT IN TOWNS.

Baptist—T. J. Hood, Goldsboro, R. F. D.

Primitive Baptist—J. W. Gardner, Goldsboro; Jacob Hill, Goldsboro.

PHYSICIANS NOT IN TOWNS.

Kennedy, J. B., Goldsboro, R. F. D.
Exum, W. P., Jr., Saulston.
Benton, G. W., Eureka.
Sutton, W. G., Seven Springs.

MERCHANTS NOT IN TOWNS.

Becton, Geo. L., Goldsboro, R. F. D.
Mitchell, John W., Goldsboro, R. F. D.
Whitfield, R. F., Beasley.
Blackman, W. E., Goldsboro.
McCullen, James, Goldsboro.
Grantham, B. B., Mt. Olive, R. F. D.
Brogden, Regdon, Mt. Olive.
Overman, J. R., Goldsboro.
Moore, Willie, Genoa.
Wall, Nathan, Goldsboro, R. F. D.
Lewis, W. U., Goldsboro.
Jordan, Charlie, Mt. Olive, R. F. D.
Creel, N. T., Mt. Olive, R. F. D.
Herring, N. B., Mt. Olive, R. F. D.
Grant, J. C., Mt. Olive, R. F. D.
Musgrove Bros., Pikeville.
Aycock, George, Kenly, R. F. D.
Aldridge, Dicey, Dudley.
Aycock, Alex., Pikeville.
Edgerton, Dock, Pinkney.
Hollowell & Sons, Goldsboro.
Adams, M. L., Goldsboro.
Malpass, Enoch, Goldsboro.
Garris, Preston, Beston.
Daniels, Major, Beston.
Miller, Frank, Goldsboro.
Newsom, John, Aaron.
Smith, Frank, Aaron.
Roberts, J. B., Saulston.
Gardner, W. M., Saulston.
Gardner, James, Goldsboro.
Sasser, Lee, Goldsboro, R. F. D.
Lancaster, Handy, Goldsboro, R. F. D.

FLOUR AND CORN MILLS.

Sherman, M., Goldsboro, R. F. D.
Price, Jervis, Goldsboro, R. F. D.
Ivey, Julius, Goldsboro, R. F. D.
Aycock, Barnes, Fremont.
Martin, Sam, & Co., Eureka.

SAW MILLS.

Perkins, Timothy, Goldsboro, R. F. D.
Warrick, Geo. M., Goldsboro, R. F. D.
Grantham, G. E., Goldsboro, R. F. D.
Price, William, Mt. Olive.
Batts, William, Mt. Olive.
Casey, Sam, Mt. Olive.
Wood, J. W., Goldsboro, R. F. D.
Parks, B. A., Saulston.
Martin, Sam, & Co., Eureka.
Edgerton, Allen, Pikeville.
Musgrave Bros., Pikeville.
Aycock, Barnes, Fremont.

COTTON GINS.

Neal, Henry, Goldsboro, R. F. D.
Cox, J. P., Goldsboro, R. F. D.
Johnson, Phil., Goldsboro, R. F. D.
Warrick, Geo. M., Goldsboro, R.F.D.
Grantham, G. E., Goldsboro, R. F. D.
Grantham, B. B., Mt. Olive, R. F. D.
Ivey, Julius, Beasley, R. F. D.
O'Berry, J. P., Dudley.
Martin, E. J., & Son, Mt. Olive.
Price, Lewis, Mt. Olive, R. F. D.
Uzzell, A. T., Goldsboro, R. F. D.
Wood, J. M., Goldsboro, R. F. D.
Casey, Alex., & Co., Goldsboro, R. F. D.
Casey, Will, Goldsboro, R. F. D.
Batts, William, Mt. Olive, R. F. D.
Johnson, J. H., Goldsboro, R. F. D.
Borden, J. & C., Goldsboro, R. F. D.
Edwards & Malpass, Goldsboro, R. F. D.
Parks, B. A., Sauston.
Parks, A. B., Saulston.
Exum, W. P., Saulston.
Gardner, Walter, Saulston.
Smith, Richard, Goldsboro, R. F. D.
Best, Geo. W., Beston.
Martin, Sam., & Co., Eureka.
Johnson, M. T., Fremont.
Aycock, Barnes, Fremont.
Aycock, Alex., Pikeville.
Fort, W. B., Pikeville.
Peacock, P. L., Fremont.

PUBLIC SCHOOL TEACHERS.

Cox, Miss Olivia, Greenville, R. F. D. No. 4.
Cox, Miss Fannie, Goldsboro, R. F. D. No. 4.

Edgerton, Miss Lona, Kenly, R. F. D. No. 1.
Hooks, Miss Maggie, Fremont.
Pitman, Miss Daisy, Fremont.
Hooks, Miss Lillian, Fremont.
Copeland, W. A., Fremont.
Everett, J. A., Palmyra.
Dees, Miss Penninah, Pikeville, R. F. D. No. 2.
Ivey, Miss Blanche, Seven Springs.
Walters, Miss Lillian, LaGrange.
Goodson, Miss Essie, Mt. Olive.
Jones, Miss Julia M., Warsaw.
Outlaw, Miss Mattie, Mt. Olive.
Outlaw, Miss Emma, Mt. Olive.
Southerland, Miss Delilah, Warsaw.
Hooks, Miss Nancy, Fremont.
Hooks, Miss Julia, Fremont.
Powell, Miss Elizabeth, Fremont.
Mozingo, Miss Emma, Goldsboro, R. F. D. No. 5.
Sugg, Miss Mildred, Greenleaf.
Phillips, E. B., Eureka.
Crow, Miss Annie E., Goldsboro.
Garris, Miss Minnie, Pikeville, R. F. D. No. 2.
Exum, Miss Estelle, Snow Hill.
Pipkin, Miss Anna, Goldsboro, R. F. D. No. 1.
Smith, J. L., Goldsboro, R. F. D. No. 1.
Cox, Miss Roella, Goldsboro, R. F. D. No. 4.
Potts, Miss Carrie, Mt. Olive.
Younts, W. E., Guilford College.
Moore, Miss Laura E. B., Genoa.
Wilson, Miss Agnes, Goldsboro.
Uzzell, Miss Jennie, Goldsboro, R. F. D. No. 2.
Andrews, Miss Georgia, Mt. Olive.
Flowers, Miss Alice, Mt. Olive.
Pope, Miss Bessie, Mt. Olive.
Massey, Miss Rachel, Dudley.
White, Miss Mary R., Franklin, Va.
Howell, Miss Julia E., Goldsboro.
Morgan, Miss Carrie B., Fairview.
Ragland, Carle H., Oxford.
Edwards, Miss Mamie, Edgar.
Howell, Miss Bertha, Goldsboro, R. F. D. No. 1.
Darden, W. A., Fremont.
Sutton, Miss Kate, Calypso.
Blackman, Miss Hattie, Goldsboro, R. F. D. No. 4.
Hollowell, Miss Bessie, Goldsboro.
Thompson, Miss Mabel V., Turkey.
Williams, Miss Sallie, Newton Grove.
Thornton, Miss Lizzie, Beasley, R. F. D. No. 1.
Norris, Miss Sallie, Fremont.
Thornton, M. J., Newton Grove.
Matthews, Miss Cora, Mt. Olive.
Allen, Miss Nelia, Rich Square.
Schanerkirt, Mrs. Carrie, Goldsboro.
Garris, John W., LaGrange, R. F. D. No. 3.
Casey, Miss Emma, Goldsboro, R. F. D. No. 2.
Uzzell, W. M., Seven Springs.
Pearson, Miss Lila, Goldsboro, R. F. D. No. 6.
Uzzell, Miss Mary, LaGrange.
Mozingo, Miss Octavia, Goldsboro, R. F. D. No. 5.
Pipkin, Miss Mary E., Goldsboro, R. F. D. No. 1.
Kirkpatrick, Miss Sallie, LaGrange.
Joyner, Miss Lillie Dale, LaGrange.
Johnson, Miss Roxie, Goldsboro.
Crawford, Miss Beulah, Pikeville.
Leitch, J. A., Rowland.
Evans, Miss Mabel, Manteo.
Townsend, Miss Kathline, Raeford.
Cox, Miss Bessie, Newton Grove.
Scott, Miss Ruth W., Goldsboro, R. F. D. No. 5.
Lancaster, Miss Maggie, Goldsboro, R. F. D. No. 1.
Worley, J. A., Pink Hill.
Deans, Miss Sudie D., Goldsboro, R. F. D. No. 5.
Thompson, Miss Mattie, Goldsboro, R. F. D. No. 2.
Grantham, Miss Eunice, Princeton.
Emerson, Miss Eliza, LaGrange.
Malone, Miss Ruth, Goldsboro.
Taylor, Miss Monnie E., Mt. Olive.
Best, Miss Fannie, Warsaw.
Taylor, Miss Stella, Mt. Olive.
Casey, Miss Bertha, Goldsboro, R. F. D. No. 3.

GOLDSBORO.

Population, 1910, 10,000.
No. white polls, 629; No. colored polls, 315.
Value real estate, $2,304,102; value personal property, $1,736,220.
Tax Rate: 99c. on the $100.
Bonded debt, $318,000. Floating debt, $28,625.

TOWN OFFICERS.

Mayor—John R. Higgins.
Chief of Police—B. M. Denmark.
City Clerk—D. J. Broadhurst.
Treasurer—H. C. Smith.
Tax Collector—J. S. Warrick.
Standard-Keeper—C. D. Taylor.
City Attorney—D. C. Humphrey.
City Supt. of Health—R. B. Miller.
Postmaster—J. F. Dobson.
R. R. Agents—F. W. Tatum, Norfolk & Southern Ry.; C. A. Popland, Southern Railway; H. L. Graham, A. C. L.; J. A. Royall (general agent).
Express Agent—F. B. Crowson.
Telegraph Manager—Miss Blanche Parrott, Postal Telegraph Co.; J. R. Jones, Western Union.
Telephone Manager—C. B. Miller.

MINISTERS AND CHURCHES.

Baptist (First Church), G. T. Watkins, Pastor; (Second Church), A. I. Caudle, Pastor.
Christian—W. G. Hubbard, Pastor.
Episcopal—No Pastor.
Methodist (St. Paul), D. H. Tuttle, Pastor; (St. John), J. H. Frizzelle, Pastor.

Presbyterian—V. G. Smith, Pastor.
Primitive Baptist—J. W. Gardner, Pastor.
Free-will Baptist — Rev. Frank Casey, Pastor.

SCHOOLS AND ACADEMIES.

Goldsboro Graded Schools—Joseph E. Avent, Superintendent.
Goldsboro Night Schools—E. A. Simkins, Manager.

HOTELS AND BOARDING HOUSES.

Kennon Hotel.
Horton, Mrs.
St. James Hotel.
Terminal Hotel.
Walters Inn.
McGee, Mrs. Thos.
Miller, Miss Lou.
Wooten, Mrs. Arthur.
Hood, Mrs. E. B.

BANKS AND BANKERS.

Bank of Wayne—E. B. Borden, President; W. E. Borden, Cashier.
National Bank—Geo. A. Norwood, President; Geo. C. Kornegay, Cashier.
Goldsboro Savings Bank—George A. Norwood, President; H. C. Smith, Cashier.

BAKERS.

Barnes, W. H.

BRICK MANUFACTURERS.

Grant, H. L., & Son.
Weil, H., & Bros.

BOOT AND SHOE DEALERS.

Weil, H., & Bro.
Goldsboro Shoe Co.

BOOK STORES.

Goldsboro Book Store.
Ham, Wm. R. Paul.

BUILDING & LOAN ASSOCIATIONS.

Goldsboro B. & L. Association.
Oriental B. & L. Association.

BUTCHERS AND DEALERS IN CATTLE.

Cohen, S., & Son.

CARRIAGE DEALERS & M'F'RS.

Goldsboro Buggy Co.
Harris, Jesse.

CLUBS.

Goldsboro Elks Club.

COTTON AND HOSIERY MILLS.

Borden Mfg. Co.
Durham Hosiery Mills.

CONFECTIONERY DEALERS.

Royall, J. O.
Malpass & Davis.
Goldsboro Candy Kitchen.
Royal Grocery Co.
Daniels, J. D.

CONTRACTORS AND BUILDERS.

Godwin, W. H.
Fussell, T. J.
Warrick, E. E.
Grant, H. J.
Glisson, D. E.
McCullen, J. C.
Butler, B. V.
Rose, W. P.

COAL AND WOOD DEALERS.

Griffin, W. H.
Carter, Frank, Jr.

CHAMBER OF COMMERCE.

President, George C. Royall; Secretary, L. M. Michaux.

CLOTHIERS AND MEN'S FURNISHERS.

Weil, H., & Bro.
Joseph, A. A.
Epstien, M. N.
Edwards, Joseph.
Edwards, Asher.
Korrect Clothing & Tailoring Co.

COTTON GINS.

Goldsboro Cotton Oil Co.
Robinson, M. E.

DEPARTMENT STORES.

Cohen, S.
Weil, H., & Bro.

DENTISTS.

Johnson, J. N.
Viton, E. C.
Hall & Malone.

TOBACCO DEALERS.

Jones, J. E., & Co.
Winstead, W. H.
Handley & Draper.

DRUGGISTS.

Goldsboro Drug Co.
Robinson, M. E., & Bro.
Hill, J. H., & Son.
Williams Drug Co.
Palace Drug Co.
Lane Drug Co.
Peoples Drug Co.

DOCTORS.

Robinson, M. E.
Powell, W. E.
Spicer, John.
Spicer, William.
Cobb, W. H.
Smith, B. A.
Ginn, T. L.
Miller, R. B.
Edwards, S. R.

DRY GOODS AND NOTIONS.

Weil, H., & Bro.
Casty, M. E., & Co.
Case Novelty Store.
Joseph & Bro.
Korrect Clothing & Tailoring Co.
Southerland & Brinkley.
Joseph, A. A.
Epstein, M. N.
Cobb, D. W., & Co.
Walters, G. M., & Bro.
Smith, W. M.
Five and Ten Cent Store.
Robinson, M. E.
Shrago, A. M. (Wholesale).

POWER AND LIGHT COMPANIES.

Goldsboro Power House.

FRUIT DEALERS.

Royall, J. O.
Denmark, W. C.
Goldsboro Fruit Co.
Goldsboro Candy Store.
Daniel, J. D.

FERTILIZER DEALERS & M'F'RS.

Southern Cotton Oil Co.
Weil, H., & Bro.
Thompson, B. G.

Best, M. J., & Sons.

FLORISTS.

Denmark, W. C.
Smith, H. C.
The Goldsboro Floral Co.

FISH AND OYSTER DEALERS.

Daniel, J. D.
Gilliken, U. M.
Powell, E. W.
Summerlin, W. L.

FOUNDRIES AND IRON WORKS.

Dewey Bros.
Wayne Agriculture Works.

FURNITURE DEALERS.

Royall & Borden.
Isaacs, J.
Falkner & Parker Furniture Co.
Andrews & Waddell Furniture Co.

GROCERS.

Bizzell & Ormond.
Royall Grocery Co.
Baker, Thornton & Bizzell.
Fonville, W. H.
Weil, H., & Bros. (Wholesale).
Michaux, L. M., Co. (Wholesale).
Goldsboro Grocery Co. (Wholesale).
Moye, W. C., & Sons.
Isler, J. W., Co.
Southerland Company.
Thompson, W. R.
Pittman & Bro.
Daniel, J. D.
Edmundson, E. L. & F. B.
Smith, W. M.
Gardner, J. W.
Daniel, J. R.
Spence & Son.
Howell, J. W.
Summerlin, W. L.
Thompson, B. G.
Best, M. J., & Sons.
Pipkin, R. E.
Edwards, E., & Son.
Mastin, J. B.
Lane, J. W.
Peel, J. W.
Ginn, J. T. (Wholesale).
Taylor, C. D.
Hinson, Giles.
Brown, J. W.
Williams, Henry.
Barnes, F. E.
Crow, W. R.
Cole, J. W.
Creech, W.D.
Pate, A. M.
Lee, J. B.
Aldridge, Matthew.
Gurley & Sasser.
Powell, H. A., Grocery Co.
Ramsey, J. W.
Carr, J. W.
Grady, B. F.
Moore & Co.
Pate, A. M.
Carr, B. F.
Hinson, Jno.
Davis, Will H.
Bryant, Slover.
Strickland, Jessie.
Strickland, Henry.
Bass, L. D.
Sullivant, Lloyd.
Hogans, Haywood.
Cogdell, Silas.
Derr, J. G.

HARDWARE DEALERS.

Yelverton Hardware Co.
Sutton Hardware Co.
Slaughter, J., Co.
Stanton, Paul, Co.

HOSPITALS.

Goldsboro Hospital.

INSURANCE AGENTS.

Goldsboro Insurance & Realty Co. (Fire and Life).
Crawford, J. R. (Fire and Life).
Baine, E. H. (Fire and Life).
Humphrey, H. M. (Life).
Baldwin, K. R. (Life).

JEWELERS.

Giddings, L. D., & Son.
Creech, R. A.
Watts, R. A.
Watts, Frank.
Granger, W. P.

LAUNDRIES.

Goldsboro Steam Laundry.
Lee, Sam.

LAWYERS.

Dortch, W. T.
Munroe, W. C.
Robinson, W. S. O'B.
Davis, A. C.
Parker, H. B., Jr.
Barham, J. L.
Hood, George E.
Dickinson, M. T.
Humphrey, D. C.
Daniels, F. B.
Hill, E. W.
Hood, G. P.
Simkins, E. A.
Allen, M. H.
Robinson, John M.
Bland, D. R.
Langston, J. D.

LUMBER M'F'RS. AND DEALERS.

Enterprise Lumber Co.
Griffin, A. T., Lumber Co.
Goldsboro Planing Mills.

MARBLE WORKS.

Blackburn Bros.

MACHINERY DEALERS.

Dewey Bros.

COMMISSION MERCHANTS.

Bizzell, G. D.
Dixon & Etheridge.
Boney, Paul.
Spicer & Hines.
Hill, J. H., Jr.

NEWSPAPERS AND EDITORS.

Daily Argus—J. E. Robinson, Editor.

The Headlight (Weekly)—A. Roscower, Editor.

Goldsboro Record (Weekly)—C. A.

& G. W. Brown, Editors.
Pastoral Visitor (Weekly)—W. R. Cullom, Editor.

PAINT AND OIL DEALERS.
Yelverton Hardware Co.
Slaughter, J., Co.
Sutton Hardware Co.
Stanton & Co.

PAINTERS.
Rice, J. D.
Epps, P.
Dautry, W. C.
Workman, H. C.
Workman, S. L.
Epps, C. F.

PRODUCE DEALERS.
Barnes, F. C.
Summerlin, W. L.
Cole, J. W.
Pitman, S.
Bass, L. B.

PLUMBERS.
Slaughter, John, Co.
Goldsboro Plumbing Co.
Hobbs, H. H.

PIANO AND ORGAN DEALERS.
Falkner, J. L.
Falkner & Parker.
Waddell, E. S.
Rackley, S. R.

PHOTOGRAPHERS.
Clement, A. O.
Miller, A. A.

PRINTING OFFICES.
Nash Bros.
Brown Bros.
Goldsboro Head Light.
Argus Publishing Co.

REAL ESTATE AGENTS.
Bradford, N. E.
Edmundson, E. L.
Goldsboro Insurance & Realty Co.

SHINGLE DEALERS.
Griffin, A. L., Mfg. Co.
Griffin, W. H.

TAILORS.
Tailoring, E. Z., Co.
Clark, A. E.
Wilburne, Tom.

UNDERTAKERS AND EMBALMERS.
Goldsboro Undertaking Co.
Moore & Robinson.
Rouse & Co.

VETERINARY SURGEONS.
Monk, T. A.

WALL PAPER DEALERS.
Humal, Louis.
Epps, C. F.

MANUFACTURING PLANTS.
Empire Manufacturing Co. (Lumber).
Goldsboro Furniture Co. (Furniture.)
Wayne Agricultural Works. (Hardware.)
Utility Mfg. Co. (Three-Ply Veneer Boxes.)
Griffin, A. T., Mfg. Co. (Lumber, sash and blinds.)
Borden Mfg. Co. (Yarns).
Durham Hosiery Mills.
Goldsboro Planing Mills. (Lumber.)
Royall & Borden Mattress Factory.
Southern Cotton Oil Co.
Grant, H. L., & Son. (Brick.)
Weil, H., & Bros. (Brick.)
Goldsboro Ice Factory.
Carolina Rice Mills.
Goldsboro Investment Co. (Buggies.)

MT. OLIVE.

Population, 1,500.
Value real estate, $300,000; value personal property, $250,000.

TOWN OFFICERS.
Mayor—G. F. Herring.
Chief of Police—J. A. Royall.
City Clerk—G. F. Herring.
Treasurer—W. F. Martin.
Tax Collector—J. A. Royall.
City Supt. of Health—L. W. Kornegay.
Postmaster—W. J. Flowers.
R. R. Agent—R. A. McLean, A. C. L. Railway.
Express Agent—R. A. McLean.
Telegraph Manager—A. G. Cox, Western Union.
Telephone Manager—A. M. Parker, Southern Bell Telephone & Tel. Co.

MINISTERS AND CHURCHES.
Baptist—W. M. Anthony, Pastor.
Methodist—E. E. Rose, Pastor.
Presbyterian—Peter McIntyre, Pastor.

SCHOOLS AND ACADEMIES.
Mt. Olive Graded School—C. R. Spencer, Superintendent.

HOTELS AND BOARDING HOUSES.
Hotel Olivette.
McGee, Mrs. D. N.
Kornegay, John R.

BANKS AND BANKERS.
Bank of Mt. Olive—W. E. Borden, President; H. T. Breazeale, Cashier.
Citizens Bank of Mt. Olive—J. E. Kelley, President; H. M. Cox, Cashier.

BAKERS.
Highsmith, Ed.
James, W. D.

BRICK MANUFACTURERS.
McPhail, J. R.

BOOK STORES.
Anders, J. W.

BUTCHERS AND DEALERS IN CATTLE.
James, W. D.
Hatch, C. B.
Bell, J. D.
Crowe, J. W.

CARRIAGE M'F'RS AND DEALERS.
Summerlin Bros.
Southerland, B. W.

CLUBS.
Mt. Olive Social Club.
Round Dozen Club.
Women's Literary Club.

COMMISSION MERCHANTS.
Cobb, Ira.

English & Oliver.
English, D.
Andrews & Knowles.

BUILDING & LOAN ASSOCIATIONS.

Clinton-Mt. Olive Home Improvement.

CONTRACTORS AND BUILDERS.

Jernigan, Sherman.
Loftin, Dave.
Kornegay, John R.
Pearsall, Buck.

COAL AND WOOD DEALERS.

Andrews & Knowles.
Martin, W. F.
Lane, Richard.

CHAMBER OF COMMERCE.

President, M. T. Breazeale; Secretary, F. R. Mintz; Treasurer, J. R. McPhair, Jr.

CLOTHIERS AND MEN'S FURNISHERS.

Mt. Olive Clothing & Furnishing Co.
Ricks Bros. & Kornegay.
Ward Dry Goods Co.
Martin, E. J., & Son Co.
Gay, Allen T.

COTTON GINS.

Mt. Olive Cotton Gin Co.

DEPARTMENT STORES.

Ward Dry Goods Co.
Knowles, Y. H.
Gay, Allen T.
Ricks Bros. & Kornegay.
Martin, E. J., & Son Co.

DENTISTS.

Herring, G. F.
Darden, Percy.

DRUGGISTS.

Aaron's Pharmacy.
Royall Drug Co.

DOCTORS.

Kornegay, L. W.
Steele, W. C.
Kornegay, J. W.
Tatum, W. I.

DRY GOODS AND NOTIONS.

Ricks Bros. & Kornegay.
Knowles, Y. H.
Martin, E. J., & Son Co.
Ward Dry Goods Co.
Gay, Allen T.
Fonville, E. B., & Son.
Quinn, B. H.
Farah, A. T., & Bro.
Rabil, M. J.
Hatch, B. H.
Aldrige, Mrs. Dora.
English, D. B.

POWER AND LIGHT COMPANIES.

Mt. Olive Light & Power Co.

FRUIT DEALERS.

Anders, J. W.
Aldridge, J. W.
Lewis, J. M.
Jennett, W. R.
Hatch, C. B.
Pope, M. W.
Crowe, J. W.
McCullen, L. C.

FERTILIZER DEALERS & M'F'RS.

Knowles, Y. H.
Martin, E. J. & Son Co.
Mt. Olive Grocery & Hardware Co.
Ricks Bros. & Kornegay.

FISH AND OYSTER DEALERS.

Hatch, C. B.
James, W. D.
Bell, J. D.

FURNITURE DEALERS.

Sandlin & Jarman.
Southerland, R. J.

GROCERS.

Crowe, J. W.
Long, U. L.
Pope, M. W.
Anders, J. W.
Bell, J. D.
Knowles, Y. H.
Mt. Olive Grocery & Hardware Co.
Martin, E. J., & Son Co.
Lewis, J. M.
Fonalty, C. A.
Jordan, A. F.
Jennette, W. R.
Ricks Bros. & Kornegay.
McCullen, L. C.
Hatch, B. H.
Hatch, C. B.

HARDWARE DEALERS.

Mt. Olive Grocery & Hardware Co.
Ricks Bros. & Kornegay.
Martin, E. J., & Son Co.

INSURANCE AGENTS.

Cherry, M. C. S. (Life and Fire.)
Williamson, H. G. (Life.)
Dail, L. B. (Life and Fire).

JEWELERS.

Harris, Max.

LAWYERS.

Smith, Colin S.
Grady, A. S.
Langston, J. D.

LUMBER M'F'RS AND DEALERS.

Bell Lumber Co.
Mt. Olive Mfg. Co.
Pope, H. J.
Lee, Lovett.
Jordan, R. A.

MACHINERY DEALERS.

Summerlin Bros.

MANUFACTURING PLANTS.

Mt. Olive Mfg. Co. (Crates and Barrels.)
Summerlin Bros. (Buggies.)

PAINT AND OIL DEALERS.

Martin, E. J., & Son Co.
Mt. Olive Grocery & Hardware Co.

PRODUCE DEALERS.

English & Oliver.
English, D.
Andrews & Knowles.

PLUMBERS.

Summerlin Bros.
Wyatt, W. A.

PIANO AND ORGAN DEALERS.

Harris, Max.

PHOTOGRAPHERS.

Brown, Claude.

PRINTING OFFICES.

Mt. Olive Tribune Pub. Co.

REAL ESTATE AGENTS.

Williamson, H. G.

Hatch, C. B.

UNDERTAKERS AND EMBALMERS.

Knowles, Rodney.

VETERINARY SURGEONS.

Pickett, Abb.

FREMONT.

Population, 1909, 1,200.

No. white polls, 120; No. colored polls, 35.

Value real estate and personal property, $400,000.

Tax Rate: 45c. on the $100.

TOWN OFFICERS.

Mayor—W. R. Whitley.

Chief of Police—E. B. Bailey.

City Clerk—C. R. Aycock.

Treasurer—F. M. Watson.

Tax Collector—A. G. Daniels.

City Attorney—M. T. Dickinson.

City Supt. of Health—W. T. Turlington.

Postmaster—S. G. Pate.

R. R. Agent—J. W. Morris, Jr., A. C. L. Railway.

Express Agent—J. W. Morris.

Telegraph Manager—J. W. Morris, Jr., Western Union Telegraph Co.

Telephone Manager—C. C. Aycock, Fremont Telephone Co.

MINISTERS AND CHURCHES.

Free Will Baptist—George Davis, Pastor.

Baptist—N. H. Shepard, Pastor.

Christian—H. H. Settle, Pastor.

Episcopal—W. R. Noe, Rector.

Methodist—B. H. Black, Pastor.

SCHOOLS AND ACADEMIES.

Fremont Graded Schools—M. T. Edgerton, Principal.

HOTELS AND BOARDING HOUSES.

Jarman Hotel.

Pine View Hotel.

ARCHITECTS.

Dickerson, C. S.

Clark, Thomas.

BANKS AND BANKERS.

Bank of Fremont—J. T. Hooks, President; Cutler Lee, Cashier.

BRICK MANUFACTURERS.

Nahunta Brick Co.

BOOT AND SHOE DEALERS.

Yelverton Bros.

Barnes & Flowers.

Yelverton & Whitley.

Short, J. R.

Aycock, F. B., & Bro.

Davis & Hooks.

Dees & Whitley.

Peele & Copeland.

Best Bros.

BOOK STORES.

Davis & Hicks.

BUTCHERS AND DEALERS IN CATTLE.

Taylor, J. C.

Strickland, S. P.

CARRIAGE DEALERS.

Yelverton Bros.

Aycock & Hare.

Dealers' Repair Shop.

Shackleford, Jerry H.

Salmons, W. N., & Co.

CONFECTIONERY DEALERS.

Yelverton, W. F.

Johnson, W. F.

Thompson, T. M.

Winders, G. A.

Whitley, D. H.

CONTRACTORS AND BUILDERS.

Dickinson, C. S.

Clark, Thomas.

Thompson, A. P.

COAL AND WOOD DEALERS.

Yelverton, G. A.

Gurley, T. D.

CLOTHING AND MEN'S FURNISHERS.

Yelverton Bros.

Barnes & Thorn.

Short, J. R.

Davis & Hooks.

Dees & Whitley.

Peele & Copeland.

Best Bros.

COTTON GINS.

Fremont Oil Mill Co.

Rose, C. L.

DENTISTS.

Smithson, Thomas W.

DRUGGISTS.

Bogue, A. G.

DOCTORS.

Hays, L. O.

Turlington, W. T.

Smith, G. A.

DRY GOODS AND NOTIONS.

Yelverton Bros.

Barnes & Flowers.

Yelverton & Whitley.

Best Bros.

Short, J. R.

Aycock, F. B., & Bro.

Davis & Hooks.

Dees & Whitley.

Peele & Copeland.

POWER AND LIGHT COMPANIES.

Floars, W. B. & J. W.

FRUIT DEALERS.

Whitley, D. H.

Winders, G. A.

Thompson, T. M.

Yelverton, W. F.

Johnson, W. L.

Taylor, J. C.

FERTILIZER DEALERS & M'F'RS.

Yelverton Bros.

Barnes & Flowers.

Yelverton & Whitley.

Short, J. R.

Aycock, F. B., & Bro.

Davis & Hooks.

Dees & Whitley.

Peele & Copeland.

Best Bros.

Fremont Oil Mill Co.

FISH AND OYSTER DEALERS.

Taylor, J. C.

Strickland, S. P.

FURNITURE DEALERS.

Yelverton Bros.

Barnes & Flowers.

Short, J. R.
Davis & Hooks.

GROCERS.

Yelverton, W. F.
Johnson, W. L.
Winders, G. A.
Whitley, D. H.

HARDWARE DEALERS.

Nahunta Hardware Co.
Yelverton, G. A. (Fire).

INSURANCE AGENTS.

Yelverton, G. A. (Fire).
Lee & Watson (Fire).

JEWELERS.

Hartsfield, W. A.

LUMBER M'F'RS AND DEALERS.

Floars, W. B. & J. W.
Rose, C. L.

MACHINERY DEALERS.

Aycock & Hare.
Nahunta Hardware Co.

MANUFACTURING PLANTS.

Fremont Oil Mill Co. (Cotton Seed Products and Fertilizers).
Nahunta Brick Works (Bricks).

PAINT AND OIL DEALERS.

Nahunta Hardware Co.

PAINTERS.

Peele, W. M.
Davis, Albert.

SHINGLE DEALERS.

Yelverton Bros.
Dickenson, C. S.

UNDERTAKERS AND EMBALMERS.

Yelverton Bros.
Short, J. R.

EUREKA.

Incorporated in 1875.

Population, 1910: White, 165; colored, 20; total, 185.

Value real estate, $66,000; value personal property, $30,000.

TOWN OFFICERS.

Mayor—W. A. Martin.
Chief of Police—R. C. Chase.
Postmaster—W. D. Dawson.

SCHOOLS AND ACADEMIES.

Eureka High School—E. B. Phillips, Principal.

DOCTORS.

Benton, G. R.
Jones, T. F.

GENERAL MERCHANDISE.

Minshaw, N. D.
Yelverton, J. R. & G. E.
Dawson, W. P.
Davis, C. A.
Chase, R. E.
Martin Bros.
Exum, Pat.
West, J. R.

HOTELS AND BOARDING HOUSES.

Martin, Mrs. W. A.
Jones, T. F., & Son Mfg. Co.
Borden, Mrs. Ann.

MANUFACTURING PLANTS.

Jones, T. F., & Son Mfg. Co.
Eureka Gin Co.

DUDLEY.

Incorporated in 1903.

Population, 1910: Whites 70; colored, 90; total, 165.

Value real estate, $45,682.85; value personal property, $12,500.

Tax Rate: 40c. on the $100.

Postmaster—M. A. Baker.

R. R. Agent—A. S. Vincent, Atlantic Coast Line.

Manager Telegraph—A. S. Vincent, Western Union.

MINISTERS AND CHURCHES.

Primitive Baptist — Jas. Roberts, Goldsboro.

GENERAL MERCHANDISE.

Bowden, B. J.
Herring, P. M.

PIKEVILLE.

Population, 1909: Whites, 400; colored, 100; total, 500.

Value real estate, $100,000; value personal property, $25,000.

Tax Rate: 25c. on the $100.

TOWN OFFICERS.

Mayor—S. S. Smith.
Postmaster—Thos. Hales.
Chief of Police—George Carraway.
R. R. Agent—S. S. Smith, Atlantic Coast Line.
Manager Telegraph—S. S. Smith, Western Union.

MINISTERS AND CHURCHES.

Methodist—Rev. F. L. Fulcher, Pastor.

SCHOOLS AND ACADEMIES.

Pikeville High School—J. A. Leitch, Principal.

DOCTORS.

Person, E. C.

GENERAL MERCHANDISE.

Smith, Ham & Co.
Hosea Bros.
Stafford, D. R.
Hales, W. E.
Smith, Mrs. S. W. (Milliney.)
Hosea, Mrs. J. W. (Mililnery.)

WILKES COUNTY.

COUNTY SEAT, WILKESBORO.

Population: (Census 1910), 30,282.
Formed in 1777. Named in honor of John Wilkes, the English statesman.
Area, 700 square miles.
Value of real estate, $2,176,008; value of personal property, $1,896,777.

Property listed in 1910 by whites, $4,018,009; by negroes $54,776.

Tax Rate: County purposes, 21 2-3c. on the $100; poor, 2c.; special, 18 2-3c. County bonded debt, $52,000.

Public Roads: No. miles, 500. Worked by old system.

RAILROAD, TELEGRAPH AND EXPRESS COMPANIES.

Wilkesboro and Jefferson Turnpike Company, assessed value	$ 743.00
Southern Railway, 18.11, assessed value	527,597.55
Southern Express Company, assessed value	1,675.17
Western Union Telegraph Company, assessed value	665.10
Horton Telephone Company Company, assessed value	2,118.00
Yadkin Flume Company, assessed value	300.00

Superior Court Terms: Sixth Monday before first Monday in March; first Monday after first Monday in March; fourth Monday before first Monday in September; fifth Monday after first Monday in September.

COUNTY OFFICERS.

Clerk of the Court—C. H. Somers, Wilkesboro.

Sheriff—P. E. Brown, Wilkesboro.

Register of Deeds—W. H. Foster, Wilkesboro.

Treasurer—P. E. Brown, Wilkesboro.

Coroner—T. M. Crysel, Wilkesboro.

Surveyor—G. G. Ellidge, Hayes,

Co. Supt. of Health—E. M. Hutchins, North Wilkesboro.

Co. Supt. of Schools—C. C. Wright, Hunting Creek.

Supt. of County Home—J. N. Brooks, North Wilkesboro.

Co. Board of Education—R. A. Spainhour, Wilkesboro; C. F. Fields, Lomax; V. McGinnis, Boomer.

County Commissioners—J. H. Johnson, (chrm.), Wilkesboro; W. F. Trogdon, North Wilkesboro; J. I. Myers, North Wilkesboro.

County Board of Elections—C. F. Morrison, R. L. Church, E. B. Barkley.

JUSTICES OF THE PEACE.

Antioch Township—R. A. S. Pegram, Dellaplane; L. M. Jarvis, Jarvis; A. Mathis, Jarvis; W. B. Harris, Dellaplane.

Beaver Creek—M. J. Smith, Boomer; A. J. Foster, Kendall; C. L. Harley, Kendall.

Boomer—J. E. Howell, Boomer; W. B. Reeves, Goshen.

Brushy Mountain—L. S. Jolly, Gilreath; J. J. Hendren, Gilreath; L. A. Hubbard, Gilreath; E. P. Rominson, Wilkesboro; Frank Moore, Wilkesboro.

Edwards—N. E. Parlier, Ronda; R. J. Carter, State Roads; D. A. Alisher, Austin; J. F. Alexander, Austin.

Job's Cabin—W. M. Wilcox, Parsonville; J. W. Church, Summit; H. O. Parsons, Stanton.

Lovelace—Rufus Trauseau, Hunting Creek; G. H. Haynes, Top; P. H. Moore, Hunting Creek.

Moravian Falls—J. R. Parker, Moravian Falls; E. D. Milan, Poors Knob; W. A. Brayhill, Poors Knob.

Mulberry—J. D. Hall, Halls Mill; P. E. Dancy, North Wilkesboro; H. E. Harrold, Fair Plains.

North Wilkesboro—G. W. Upchurch, North Wilkesboro; George R. Reeves, North Wilkesboro; J. S. Foster, North Wilkesboro.

Elk—W. T. Hand, Elkville; R. L. Proffit, Elkville; K. R. Lansford, Elkville; B. C. Triplett, Hendrix.

Reddies River—J. A. Pierce, Miller's Creek; J. A. Rhodes, Miller's Creek; C. P. Crysel, Wilkesboro.

Rock Creek—W. W. Myers, North Wilkesboro; W. W. Harris, North Wilkesboro; J. S. Handy, North Wilkesboro.

Somers—W. C. Myers, Osbornville; R. M. Johnson, Windy Gap; C. L. Madison, Osbornville.

Trap Hill—C. C. Pruitt, Chuckle; M. A. Lyon, Trap Hill.

Union—J. T. Royal, Perry; J. C. Vannoy, Vannoy; W. H. James, Wilbar.

Walnut Grove—J. P. Church, Dockery; W. F. Hall, Dehart; J. A. Myers, Dockery.

Wilkesboro—R. M Staley, Wilkesboro; C. F. Morrison, Wilkesboro; T. M. Crysel, Wilkesboro.

MINISTERS NOT IN TOWNS.

McNeil, M., Moravian Falls.
Burchett, J. W., Boomer.
Burchett, J. F., Roaring River.
Dawson, W. L., Moravian Falls.
White, D. J., New Castle.
Pardue, A. T., Roaring River.

SCHOOLS AND ACADEMIES.

Roaring River High School—U. A. Miller, Principal, Roaring River.

Bugaboo High School—W. R. Hendren, Principal, Dimmette.

Ronda High School—Miller Bumgarner, Principal, Ronda.

PHYSICIANS NOT IN TOWNS.

Somers, L. P., New Castle.
Cook, C. L., Ronda.
Higgins, T. H., Ink.
Pegram, R. W. S., Dellaplane.

MERCHANTS NOT IN TOWNS.

Church, L. L., Reedy Branch.
Wyatt, R. F., Millers Creek.
Scroggs & Co., Moravian Falls.
Carlton, J. A., Boomer.
Lomax, P. A., Lomax.
Myers, W. C., Osbornville.

Moore, E. C., Bushy Mountain.
Faw, R. E., Haymeadow.
Paplin Bros., Ronda.
Trap Hill Bargain House, Trap Hill.

FLOUR, CORN AND FEED MILLS.

Meadows, W. C., Milling Co., Poors Knob.
Hoots Bros., Benham.
Dimmette Bros., Dimmette.
Joines, W., Joynes.

SAW MILLS.

Hix, A. P., North Wilkesboro.
Stafford, E. F., North Wilkesboro.
Minton, L. L., Wilkesboro, R. F. D. No. 1.
Whittington, J. L., Whittington.

PUBLIC SCHOOL TEACHERS.

Walker, C. C., New Castle.
Caffey, Miss Carrie Belle, Wilkesboro.
Sale, Mrs. Addie E., New Castle.
Casey, A. H., New Castle.
Goforth, Miss Eva, Kendal.
Walls, Edwin, Boomer.
Ferguson, Miss Mattie, Booner.
Carlton, Miss Nora, Boomer.
Phillips, J. E., Goshen.
Ferguson, C. H., Goshen.
McGhinnis, V., Boomer.
Revis, W. S., Poor's Knob.
Jennings, Olin, Poor's Knob.
Wellborn, L. D., New Castle.
Parker, Miss Dora, Hunting Creek.
Revis, M. C., Poor's Knob.
Miller, U. A., Cowle's Creek.
Miller, Mrs. Blanche, Cowle's Creek.
Bumbarner, Miss Pedie, Wilkesboro.
Carlton, Miss Royster, Boomer.
Hendren, W. R., Straw.
Miller, Miss Cora A., Straw.
Bumgarner, M. F., Ronda.
McNeill, Miss Cora, Wilkesboro, R. F. D. No. 1.
Sale, Miss M. E., Brier Creek.
Walls, A. C., Ronda.
Coleman, A. R., Osbornville.
Mitchell, Miss Gertrude, Spurgeon.
Redding, J. T., New Castle.
Thomasson, J. A., Buck Shoals.
Nichols, J. T., Purlear.
Watson, Miss Mary, Moravian Falls.
Duncan, H. G., Moravian Falls.
Ferguson, Miss Ula., Booomer.
Gryder, W. W., Poor's Knob.
Jennings, J. G., Poor's Knob.
Sebastian, D. C., Hay Meadow.
McGrady, John, North Wilkesboro, R. F. L. No. 1.
Higgins, Miss Laura, Wilkesboro.
Dillard, Miss S. E., Hay Meadow.
Wyatt, Miss Emma, Hall's Mills.
Gambill, Miss Viola, New Life.
Hall, F. C., McGrady.
Elledge, Elbert, Hays.
Jennings, G. W., Hays.
Elledge, Miss Maria, New Life.
Myers, Miss Minnie, Jennings.
Pardue, Miss Pansy, Ronda.
Crater, S. C., Cycle.
Pardue, Mrs. P. H., Ronda.
Crater, Miss Bertha, Cycle.
Martin, Miss L. L., Ronda.
Absher, Mrs. M. E., Hays.
Gilreath, Miss Lunda, North Wilkesboro.
Hays, A. B., Hays.
Wiles, D. G., North Wilkesboro.
McGee, Miss Lulu, Champion.
McNeill, Miss Dora, Miller's Creek.
Howell, Miss Addie, North Wilkesboro.
Settle, Miss Ada, Benham.
Bumgarner, Miss Elizabeth, Miller's Creek.
Myers, Miss Cora, Dehart.
James, Miss Ella, Wilkesboro.
Norman, Miss Lessie, Hamptonville.
Myers, Miss Belva, North Wilkesboro.
Steelman, Miss Myrtle, North Wilkesboro.
Waddell, Miss Elsie, Topia.
Spainhour, Miss Ruby, Wilkesboro.
Greene, H. L., Miller's Creek.
Faw, C. C., Miller's Creek.
Bumgarner, C. S., Wilkesboro, R. F. D. No. 1.
Church, Crosby, Adley.
Eller, J. L., Purlear.
Waddell, R. M., Zebra.
Sebastian, W. H., Hay Meadow.
Jennings, E. C., Viands.
Mitchell, Charlie, Jennings.
Vanhoy, H. P., Jennings.
Critz, J. E., Hamptonville.
Sparks, S. B., Windy Gap.
Caudill, C. M., Trap Hill.
Steelman, M. G., Adley.
Cockerham, T. V., Elkin.
Carter, L. C., Austin.
Johnson, Y. B., Austin.
Settle, E. W., Benham.
Luffman, R. M., Austin.
George, W. F., Elkin.
Durham, W. A., Roaring River.
Taylor, James, Elkville.
Day, Miss Ella, Hendrix.
Wagner, George, Stony Fork.
Barnett, W. O., Mt. Zion.
Proffitt, Mrs. Lou, Elksville.
Maxwell, L. G., Riverside.
Spainhour, Miss Bertha, Tobaccoville.
Greer, Miss Hattie, Blowing Rock.
Eller, Robert, Walsh.
Miller, Miss Ella Mae, Wilkesboro.
Hendrix, Turner, Stony Fork.
Thompson, Miss Ella, Harley.
Taylor, Hugh, Beng.
Parsons, J. C., Stanton.
Hawkins, O. L., Purlear.
Triplett, W. R., Purlear.
Wilck, Miss Winnie, Mt. Zion.
Walsh, Miss Zora, Purlear.
Cardwell, J. T., Purlear.
Watson, Miss Nora, Purlear.
Foster, A. J., Ready Branch.

Weisner, L. G., Olin.
Suttlemyre, E. G., Wilkesboro.
Hargett, B. F., Wilkesboro.
Coletrane, W. G., North Wilksboro.
Hendren, E. S., North Wilkesboro.
Elliott, J. S., North Wilkesboro.
Andrews, Mrs. E. J., Wilkesboro.
Lunn, Miss Louise, Wilkesboro.
Powell, Miss Elizabeth, Wilkesboro.
Powell, Miss Carrie, Wilkesboro.
Starr, Miss Emma, Wilkesboro.
Hymens, Miss Elizabeth, North Wilkesboro.
Finley, Miss Ella, North Wilkesboro.
Weedon, Miss Anna, North Wilkesboro.
Leonard, Miss Pearl, North Wilkesboro.
Watson, Miss Clyde, North Wilkesboro.
Joines, Miss Maude, Joynes.
Lyon, Miss Maude, Dockery.
Handy, Miss Cora, Ink.
White, Miss Emily, Vannoy.
Wyatt, Miss Carrie, Vannoy.
Vannoy, Miss Sallie, Wilbar.
Blackburn, Miss Effie, Walsh.
Maxwell, Miss Florence, Riverside.
Billings, Miss Clemmie, Moxley.
Joines, Miss Metta, Joynes.
Miller, Miss Lillian, Wilkesboro, R. F. D. No. 1.
Gilreath, Miss Janie M., Oakwoods.
Holder, Mrs. Alice., Whittington.
Barker, M. F., Austin.
Crouch, I. M., Zebra.
Wyatt, W. A., Lester.
Yates, F. G., Stanton.
Woody, A., Gray.
Miller, H. K., Beldon.
Blevins, D. C., Springfield.
Joines, C. M., Abshers.
Woodruff, I. C., Moxley.
Joines, Oscar, Stratford.
Joines, M. F., Leyula.
Handy, M. F., Ink.
Miller, G. W., Cowles.
Anderson, I. P., Cowles.

WILKESBORO.

Incorporated in 1889.

Population, 1909: White, 800; colored, 200; total, 1,000.

Value real estate, $250,000; value personal property, $75,000.

Tax Rate: 65c. on the $100.

TOWN OFFICERS.

Mayor—H. A. Cranon.
Postmaster—Mrs. Maud Henderson.
Chief of Police—John Joines.
Treasurer—B. S. Call.
Tax Collector—John Joines.
R. R. Agent—J. L. Clement, Southern Railway Co.
Manager Telegraph—J. L. Clement.

MINISTERS AND CHURCHES.

Methodist—B. F. Hargett, Pastor.
Baptist—L. P. Gwaltney, Pastor.
Presbyterian—C. W. Robinson, Pastor.

SCHOOLS AND ACADEMIES.

Wilkesboro High School—R. B. Jenkins, Superintendent.

BANKS AND BANKERS.

Bank of Wilkes—R. A. Spainhour, President; C. M. Sheets, Cashier.

DOCTORS.

White, J. W.
Turner, J. M.
Pugh, Jno.

DRUGGISTS.

White Drug Co.

GENERAL MERCHANDISE.

Spainhour, R. A., & Co.
Welborn & Davis.
Smithey's Cheap Store.
Hubbard, J. T.

HOTELS AND BOARDING HOUSES.

Smithey Hotel.

LIVERY STABLES.

Henderson & Smithy.

MANUFACTURING PLANTS.

Spainhour, R. A., & Co.
Webster, J. L.

LAWYERS.

Finley & Hendren.
Cranor, H. A.
Barber, W. W.
Benbow & Caviness.
Hackett & Gilreath.

NEWSPAPERS AND EDITORS.

The Chronicle (Weekly)—R. A. Deal, Editor.
The Patriot (Weekly)—Henry Reynolds, Editor.

INSURANCE AGENTS.

Hall, W. G.

NORTH WILKESBORO.

Incorporated in 1901.

Population, 1909: White, 1,800; colored, 200; total, 2,000.

Value real estate, $444,500; value personal property, $612,189.

Tax Rate: $1.10 on the $100.

TOWN OFFICERS.

Mayor—T. B. Jenkins.
Postmaster—Walter H. Jones.
Chief of Police—D. S. Lane
R. R. Agent—J. L. Clement, Southern Railway.
Manager Telegraph—J. L. Clement.

MINISTERS AND CHURCHES.

Baptist—C. M. Rock, Pastor.
Presbyterian—C. W. Robinson Pastor.
Methodist—Z. Paris, Pastor.

SCHOOLS AND ACADEMIES.

North Wilkesboro Graded School—Prof. Coltrane, Superintendent.

BANKS AND BANKERS.

Bank of North Wilkesboro—J. E. Finley, President; R. W. Gwyn, Cashier.
Citizens Loan & Trust Co.—J. H. Johnson, President; H. W. Horton, Cashier.
Deposit & Savings Bank—W. F.

Trogdon, President; H. O. Absher, Cashier.

DOCTORS.

Turner, J. M.
Horton, W. P.
Gilreath, F. H.
Duncan, J. E.
Dr. Hutchins.

DRUGGISTS.

Brame Drug Co.
North Wilkesboro Drug Co.

GENERAL MERCHANDISE.

Spainhour-Sydnor Dry Goods Co.
Church, A. M., & Sons.
Myers, J. I., & Son.
Hemphill, J. L., & Co.
Forester, F. D., & Co.
Absher & Blackburn.
New York Bargain House.
Call, C.
Blair & Co.
Vannoy & McNeil.
Hart, E. L., & Co.
Shook & Co.
Henry & Thompson.

HOTELS AND BOARDING HOUSES.

Blue Mont Hotel.

LIVERY STABLES.

Todd & Myers.

LAWYERS.

Hackett, F. D.
Hayes, Johnson.
Mr. Jones.

NEWSPAPERS AND EDITORS.

North Wilkesboro Hustler (Weekly) —W. E. Pharr, Editor.

DENTISTS.

Taylor, W. A.
Hauser, L. A.

BUILDING & LOAN ASSOCIATIONS.

North Wilkesboro Building & Loan Association.

INSURANCE AGENTS.

Gwyn & Calvard.

MANUFACTURING PLANTS.

Smoot, C. C., & Sons Co. (Tannery).
Oak Furniture Co.
Forest Furniture Co.
Absher, W. M., & Co.
Giant Lumber Co.
Wilkesboro Manufacturing Co. (Building Materials).
Wallace, J. V. (Foundry).
Call Milling Co.
Wilson Lumber & Milling Co.
Coffey Manufacturing Co.

WILSON COUNTY.

COUNTY SEAT, WILSON.

Population: (Census 1910), 24,269.

Formed in 1854. Named in honor of General Louis Wilson. (War with Mexico.)

Value of real estate, $4,250,154; value of personal property, $3,147,894.

Property listed in 1910 by whites, $7,074,604; by negroes, $323,544.

No. of Schools: For whites, 48; for negroes, 26.

Tax Rate: County purposes, 23 2-3c. on the $100; roads and bridges, 22 1-2c. (except in Wilson Township, where it is 25 cents).

County bonded debt, $13,000.

Public Roads: Worked by taxation.

RAILROAD, TELEGRAPH AND EXPRESS COMPANIES.

Atlantic Coast Line Railroad, 31.27 miles, assessed value	$916,397.68
Postal Telegraph-Cable Company, assessed value	1,668.00
Pullman Company, assessed value	5,534.78
Carolina Telephone and Telegraph Company, assessed value	12,762.00
Southern Railway—Rolling Stock, assessed avlue	5,051.43
Southern Express Company, assessed value	36,798.00
American Telephone and Telegraph Company, assessed value	6,734.40
Norfolk Southern Railroad, 23.34 miles, assessed value	232,537.50
Western Union Telegraph Company, assessed value	15,806.10

Superior Court Terms: February 6th (two weeks), second week civil cases only; May 15th; September 4th; November 13th (two weeks), civil cases only; December 18th, criminal cases only.

COUNTY OFFICERS.

Clerk of the Court—S. G. Mewborne, Wilson.

Sheriff—W. D. P. Sharp, Wilson.

Register of Deeds—Jno. R. Dildy, Wilson.

Treasurer—T. W. Williams, Elm City.

Coroner—H. R. Hoover, Wilson.

Co. Supt. of Health—W. S. Anderson, Wilson.

Co. Supt. of Schools—E. J. Barnes, Wilson.

Supt. of County Home—W. A. Stott, Wilson.

Co. Board of Education—B. J. Thompson, Stantonsburg; Nathan

THE FIRST NATIONAL BANK .. WILSON, N. C.

TO ALL CUSTOMERS, LARGE AND SMALL.

THE BANK OF PERSONAL SERVICE.

The Wilson Sanatorium

Training School for Nurses Attached

For Surgical and Non-Contagious Medical Patients

Drs. MOORE & DICKINSON, Proprietors

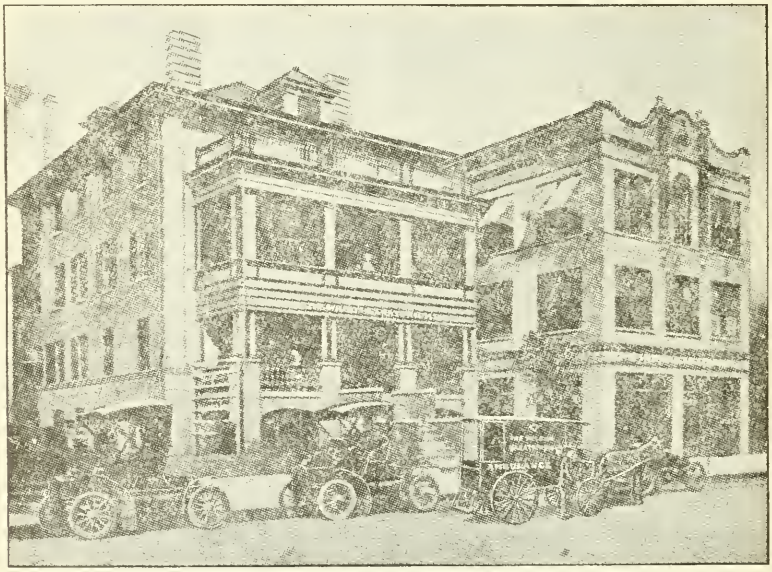

The Wilson Sanatorium
219 E. Nash Street.

Drs. Moore & Dickinson
Offices 217 E. Nash Street.

DR. C. E. MOORE—DR. E. T. DICKINSON

Bass, Lucama, R. F. D.; R. T. Barnes, Kenly, R. F. D.

Co. Commissioners—J. H. Forbes, (chrm.), Saratoga, R. F. D.; J. S. Tomlinson, Black Creek; W. H. Langley, Elm City; Doane Herring, Wilson; J. T. Revelle, Kenly.

County Board of Elections—O. P. Dickinson (chrm.); L. P. Woodard, A. B. Boykin, Wilson.

JUSTICES OF THE PEACE.

Wilson Township—R. E. Townsend, Wilson; J. F. Farmer, Wilson; W. R. Wood, Wilson; E. G. Barnes, Wilson; J. B. Vick, Wilson; R. W. MacFarland, Wilson.

Black Creek—D. E. Barnes, Black Creek; J. H. Thompson, Black Creek; J. G. Mercer, Black Creek; Barnes Daniels, Black Creek.

Cross Roads—C. R. Barnes, Lucama; Z. R. Davis, Lucama; J. S. Hayes, Wiley Lamm, Lucama.

Spring Hill—S. C. Barnes, Kenly, R. R. D.; G. W. Watson, Kenly, R. F. D.; G. R. Watson, Lucama; Ransom Kirby, Lucama.

Old Fields—J. W. Bissett, W. H. Coleman, Grover T. Lamm, A. T. Fulghum, Sims; T. R. Simpson, W. B. Kirby, Wilson, R. F. D.; R. T. Barnes, Chas. P. Nichols; A. R. Taylor, Sims, R. F. D.

Taylor's—W. D. Dew, Wilson; H. T. ONeal, Wilson.

Toisnot — J. L. Bryant, E. T. Braswell, J. P. Whitehead, J. T. Watson, J. H. Barclay, Elm City.

Gardner's—Jno. H. Robbins, Wilbank; Cofield Carnes, Saratoga; J. F. Owens, Wilson; L. G. Whitley, N. W. Wiggins, J. W. Robbins, Saratoga, R. F. D.

Saratoga—J. R. Eagles, R. E. Bynum, Robert Owens, John T. Owens, John T. Owens, Jr., Saratoga.

Stantonsburg—R. M. Whitley, Stantonsburg.

MINISTERS AND CHURCHES.

Primitive Baptist—J. S. Woodard, Wilson, R. F. D.; Geo. W. Boswell, Wilson, R. F. D. No. 3; Jesse Barnes, Lucama, R. F. D.

Free Will Baptist—P. T. Lucas, Lucama, R. F. D.

SCHOOLS AND ACADEMIES.

Elm City School—R. E. Hunt, Principal.

Saratoga—Miss Daisy Bryant, Principal.

Stantonsburg—Arthur Raines, Principal.

Lucama—J. L. Woodard Principal.

Rock Ridge—S. E. Eure, Principal, Taylor, R. F. D. No. 1.

PHYSICIANS NOT IN TOWNS.

Powell, E. C., Sims, R. F. D.

MERCHANTS NOT IN TOWNS.

Applewhite, M. H., Moyeton.
Thomas, Geo. Wilson, R. F. D.
Batts, W. E., Elm City, R. F. D.
Dew, Geo., Wilson, R. F. D.
Lamm, Manton, Wilson, R. F. D.
Whitehead, Geo. W., Elm City, R. F. D.
Bissett, C. F., & Son, Sims, R. F. D.
Deans, J. F., Wilson, R. F. D.
Taylor Supply Co., Sims.
Williams, N. W., Neverson.
Kirby, W. B., & Son, Sims, R. F. D.
Woodard, L. P., Wilson, R. F. D.
Rose, M. G., Evansdale.

COTTON GINS.

Southern Cotton Oil Co.
Farmers Cotton Oil Co.
Woodard, Jas. Ed., Wilson.
Bailey, J. L., Elm City.
Elm City Improvement Co.
Felton, I. C., Saratoga.
Langley, V. C., Elm City.
Batts, W. E., Elm City, R. F. D.
Sharp, W. D. P., Wilson.
Dawes, Z. L., Elm City, R. F. D.
Langley, W. H., Elm City, R. F. D.
Webb, Morrison, Elm City, R. F. D.
Briggs, R. G., Wilson.
Dew, J. T., & Bro., Wilson.
Lamm, T. R., Wilson.
Woodard, L. P., Wilson, R. F. D.
Walston Bros., Saratoga.
Craft Bros., Saratoga.
Tyson, S. H., Saratoga.
Proctor, R. B., Saratoga, R. F. D.
Ellis, J. R., Fountain.
Watson, Ruffin, Wilson, R. F. D.
Eatman, T. W., Wilson, R. F. D.
Boykin, H. W., Wilson, R. F. D.
Burnett, J. M., Wilson, R. F. D.
Wilson Light & Power Co., Wilson.
Kirby, W. B., Sims, R. F. D.
Boykin, S. T., Sims, R. F. D.
Flowers, D. D., Sims, R. F. D.
Brown, U. L., Baileys, R. F. D.
Bunn, N. A., Baileys, R. F. D.
Bailey, Thos., Kenly, R. F. D.
Hinnant, Chas. O., Kenly, R. F. D.
Kirby, Ransom, Lucama, R. F. D.
Watson, Green W., Kenly, R. F. D.
Stancill, Jno. W., Lucama, R. F. D.
Williamson, I. L., Lucama, R. F. D.
Lamm, H. W., Lucama, R. F. D.
Barnes, Amos, Lucama.
Aycock, J. M. & M. B., Black Creek.
Carr, F. L., Wilson.
Horne, J. S., Black Creek.
Stantonsburg Supply Co., Stantonsburg.
Davis & Graves, Evansdale.
Lane, H. B., Wilson, R. F. D.
Moore, A. J., Jr., Whitakers.
Felton, I. C., Saratoga.

FLOUR, CORN AND FEED MILLS.

Wilson Light & Power Co., Wilson.
Briggs, R. G., Wilson.
Finch, Frank, Wilson, R. F. D.
Flowers, D. D., Sims, R. F. D.

SAW MILLS.

Dew, J. T., & Bro., Wilson.
Massey, F. D., Wilson.
Boykin, S. T., Sims, R. F. D.

THE FIRST NATIONAL BANK ,, WILSON, N. C.

CAPITAL, PAID IN $100,000.00

SURPLUS AND UNDIVIDED PROFITS OVER $50,000.00.

Bissett, C. F., Bailey.
Gay, Jas., Wilson.
Simms, W. W., Co., Wilson.
Weaver, Sidney, Elm City, R. F. D.
Bailey, J. S., Sims.

PUBLIC SCHOOL TEACHERS.

Ellis, Miss Lucy, Wilson.
Watson, Miss Eva, Wilson.
Young, Miss India, Sharpsburg.
Dean, Miss Henrietta, Wilson.
Dean, Miss Ella, Wilson.
Dean, Miss Emma, Wilson.
Perry, Miss Fannie, Wilson.
Boyette, Miss Lillian, Wilson, R. F. D. No. 2.
Boswell, F. W., Wilson, R. F. D. No. 3.
Aycock, W. P., Black Creek.
Peele, Miss Agnes, Wilson.
Egerton, Miss Bessie, Wilson.
Pollard, J. W., Lucama.
Sasser, Miss Essie, Kenly, R. F. D. No. 3.
Sasser, Miss Maggie, Lucama, R. F. D. No. 1.
Johnson, George, Kenly.
Peele, Miss Cramer, Lucama, R. F. D. No. 1.
Smith, J. E., Lucama.
Wilkinson, Mrs. H. R., Kenly, R. F. D. No. 3.
Eure, S. E., Taylor.
Landers, Miss L., Bailey.
Flowers, D. L., Taylor.
McGowan, Miss Margaret, Elm City.
McGowan, Miss Mary, Elm City.
Dawes, Mrs. Z. L., Elm City.
Edwards, Miss Lucy, Elm City.
Parker, Mrs. Josephus, Elm City.
Wallace, Mrs. Mary E., Elm City.
Moore, Miss Bettie, Elm City.
Moore, Miss Lula, Elm City.
Wiggins, Miss Pattie, Elm City.
Webb, Miss Bettie, Saratoga.
Webb, Miss Maggie, Saratoga.
Bryant, Miss Daisy, Saratoga.
Collins, Miss Mattie, Wilson.
Forbes, Miss Rosa, Wilson.
Chapman, Miss Lala, Wilson.
McKeel, Miss Florence, Saratoga.
Stancil, Miss Annie, Stantonsburg.
Peele, George, Lucama.
Flowers, Mrs. L. P., Lucama, R. F. D. No. 3.
Dunford, Miss Letitia, Wilson.
Dunford, Miss May, Wilson.
Dunford, Miss Ruth, Wilson.
Turner, Miss Pattie, Wilson.
Carter, Sidney, Wilson.
Draughan, Miss Susan, Wilson.
Watson, Miss Maude, Fremont.
Tolar, Miss, Lucama, R. F. D. No. 1.
Green, E. L., Lucama.
McCulloch, Miss Ida, Lucama.
Jones, Miss Pearl, Lucama.
Dew, E. H., Wilson, R. F. D. No. 2.
Sasser, Miss Caro, Lucama, R. F. D.
Edgerton, Miss Leone, Kenly.
Edgerton, Miss Bertha, Kenly, R. F. D. No. 3.
Deans, Miss Elva, Wilson, R. F. D. No. 2.
Stanton, Miss Rachael, Taylor.
Mewborn, Mrs. G. W., Taylor.
Mewborn, Miss Bettie, Taylor.
Dixon, Miss Viola, Elm City.
Flowers, A. R., Sims.
Pridgen, Miss Bertha, Elm City.
Brinkley, Miss Ethel, Elm City.
Bryant, Mrs. Albert, Saratoga.
Thomas, Miss Ruth, Wilson, R. F. D.
Stokes, Miss Nannie, Evansdale.
Ellis, M. L., Stantonsburg, R. F. D.
Sloan, Prof., Stantonsburg.
Overman, Mrs. H. A., Stantonsburg.
Whitley, Miss Eula, Stantonsburg.

WILSON.

Population, 1910: 6,717; No. white polls listed, 631; No. colored polls, 367.

Value real estate and personal property, $3,142,586.

Tax Rate, 75c. on the $100.

Bonded debt, $173,000.

TOWN OFFICERS.

Mayor—W. W. Briggs.
City Clerk—T. A. Hinnant.
Treasurer—W. E. Warren.
Tax Collector—T. A. Hinnant.
Chief of Police—O. A. Glover.
Standard-Keeper—L. Moye.
City Attorney—H. G. Connor, Jr.
City Supt. of Health—B. S. Herring.
Postmaster—B. T. Person.
R. R. Agents—B. S. Garris, Atlantic Coast Line; W. J. Williams, Norfolk & Southern.
Express Agent—J. R. Hardy.
Telegraph Managers—Miss Skinnell, Postal Telegraph-Cable Co.; W. V. Emory, Western Union.
Telephone Manager—E. S. Paddison.

MINISTERS AND CHURCHES.

Missionary Baptist—C. W. Blanchard, Pastor.
Christian—S. P. Speigel, Pastor.
Methodist—Geo. F. Smith, Pastor.
Primitive Baptist—P. D. Gold, J. F. Farmer, James, S. Woodard, Pastors.
Episcopal—Rev. Mr. Edwards, Rector.
Presbyterian—Rev. Mr. Shive, Pastor.

SCHOOLS AND ACADEMIES.

Wilson Graded School—C. L. Coon, Superintendent.

HOTELS AND BOARDING HOUSES.

New Briggs Hotel.
Seabrook Hotel.
Imperial Hotel.
Belmont Hotel.
Rice, J. M.
Dunn, W. J.
Dew, Moses.
Gorham, Mrs. W. C.
Mydyette House.
Clark, Mrs. Ella.

ARCHITECTS.

Benton & Moore.

THE FIRST NATIONAL BANK .. WILSON, N. C.

JOHN F. BRUTON, President. W. E. WARREN, Cashier.

BANKS AND BANKERS.

Branch Banking Co.—J. C. Hales, President; H. H. Murray, Cashier.

First National Bank—J. F. Bruton, President; W. E. Warren, Cashier.

Citizens Bank—R. G. Briggs, President; W. M. Farmer, Cashier.

Savings Bank—J. F. Bruton, President; E. T. Barnes, Cashier.

BAKERS.

Ruffin, C. B.

BRICK MANUFACTURERS.

Lucas, W. G.

BOOT AND SHOE DEALERS.

Oettinger, J. & D.
Gay, A. T.
Williams, J. T., & Co.
Ruffin, W. D.
Adkins, J. S.
Fulgham, R. H., & Co.
Young, W. B.
Bullock, J. D.
Woodard, P. L., & Co.
Hadley, Harris & Co.
Tomlinson, L. S., & Co.
Leath, J. M.
Isear, Joseph.
Perry Owens Shoe Co.
Ward, Sam.
Kannon, N.
Forbes, M.

BOOK STORES.

Blauvelt, E. M.
Wilson Drug Co.

BUTCHERS AND DEALERS IN CATTLE.

Moore, W. J.
Piver, J. B.

BUILDING & LOAN ASSOCIATIONS.

Wilson Home & Loan.
Atlantic Building and Loan Association.

CARRIAGE DEALERS OR M'F'RS.

Hackney Bros.
Clark Bros. & Pettus.
Wilson Live Stock Co.
Bryan, J. L. & W. R.
Farmer, J. O.

CLUBS.

Nahunta.

COMMISSION MERCHANTS.

Anderson, S. W.
Deans, P. B.
Foote, T. J.
Wood W. R.

CONFECTIONERY DEALERS.

Ruffin, C. B.
Barnes-Graves Grocery Co.
Moody-Carroll Co.
Boston Candy Kitchen.
Little Grocery Co.
Barnes-Harrell Co.
Strickland & Lewis.
Lee, J. D.
Riley, J. W., & Co.
Matthews, J. L.
Farmer, C. P.
Bass, J. R.
High, W. I.
Weaver, W. F.
Ellis, James.
Harrell, E.
Forbes, M.
Braswell, D. C.
Barnes Bros.
Woodard, W. H., & Co.
Boykin Grocery Co.
Wells Grocery Co.

CONTRACTORS AND BUILDERS.

Wilkins Bros.
Killett, E. F.
Whitley, George.
Deans, John B.

COAL AND WOOD DEALERS.

Nurney, C. N.
Boykin, W. J.
Dennis Simmons Lumber Co.

CHAMBER OF COMMERCE.

Wilson Chamber of Commerce—Jonas Oettinger, President.

CLOTHIERS AND MEN'S FURNISHERS.

Oettinger, J. & D.
Gay, A. T.
Adkins, J. S.
Gay, Charles.
Young, W. B.
Hadley, Harris & Co.
Williams, J. T., & Co.
Ward, Sam.
Kanan, N.
Lamm, T. R.
Tomlinson, L. S., & Co.
Woodard, P. L., & Co.
Isear, Joseph.

COTTON GINS.

Farmers' Cotton Oil Co.
Wilson Oil Co.

DENTISTS.

Edmundson, J. R.
Hooks, Oscar.
Yelverton, Hugh.
Thompson, C. A.

TOBACCO DEALERS.

Tobacco Re-drying & Storage Co.
The Imperial Tobacco Co.
Watson, R. P., & Co.
Dibrell Bros.
The American Tobacco Co.

DRUGGISTS.

Patterson Drug Co.
Wilson Drug Co.
Turlington & Moore.
Herring, Doane.
Ideal Pharmacy.

DOCTORS.

Anderson, W. S.
Herring, N. B.
Moore, C. E.
Dickinson, E. T.
Herring, B. S.
Anderson, W. H.
Anderson, N.
Williams, A. F.
Best, Henry.
Lewis, G. W.
Moore, K. C.

The First National Bank, Wilson, N. C.

DIRECTORS: J. Ed. Woodard, T. W. Tilghman, Jonas Oettinger, F. A. Woodard, U. H. Cozart, George Hackney, W. T. Clark, W. J. Davis, Joe Rosenthal, W. E. Warren, J. F. Bruton.

DRY GOODS AND NOTIONS.

Oettinger, J. &. D.
Gay, Allen T.
Williams, J. T., & Co.
Fulgham, R. H.
Gay, Charles.
Ruffin, W. D.
Ward, Sam.
Adkins, J. S.
Young, W. B.
Kanan, N.
Bullock, J. D.
Isear, Joseph.
Forbes, M.
Scarrett, Charles.
Barker Bros.
Leath, J. M.

POWER AND LIGHT COMPANIES.

Wilson Light & Power Co.
The Town of Wilson.

FRUIT DEALERS.

Boston Candy Co.
Barnes-Harrell Co.
Barnes-Graves Grocery Co.
Moody-Carroll Co.
Riley, J. W.
Braswell-Webb Co.
Lee, J. D.
Ruffin-High Co.
Lamm, T. R.
Strickland & Lewis.
Farmer, C. P.
Woodard, W. H., Co.
Matthews, J. L.
Bass, J. R.
High, W. I.
Little Grocery Co.
Viverett & Hester.
Harrell, E.
Braswell, D. C.
Barnes Bros.

FERTILIZER DEALERS & M'F'RS.

Woodard, P. L., & Co.
Hadley, Harris & Co.
Wilson Oil Mill.
Farmers' Cotton Oil Co.
Contentnea Guano Co.
Davis, F. S., & Co.
Tomlinson, L. S., & Co.

FLORISTS.

Starr, Mrs. G. J.

FISH AND OYSTER DEALERS.

Hinnant, Berry.
Piver, J. B.
Phillips, Charles.

FOUNDRIES AND IRON WORKS.

Wainwright, George H.
Shealy, J. W.
Davis, W. J.

FURNITURE DEALERS.

Tucker, G. S., & Co.
Moore, W. J.
Quinn-McGowan Furniture Co.
Wilson Furniture Co.

GROCERS.

Wilson Grocery Co.
Boykin Grocery Co.
Wells Grocery Co.
Woodard, C., & Co.
Boston Candy Co.
Barnes-Harrell Co.
Barrnes-Graves Grocery Co.
Moody-Carroll Co.
Riley, J. W.
Lee, J. D.
Ruffin-High Co.
Lamm, T. R.
Strickland & Lewis.
Farmer, C. P.
Woodard, W. H., Co.
Matthews, J. L.
Bass, J. R.
High, W. I.
Harrell, E.
Viverett & Hester.
Braswell, D. G.
Barnes Bros.
Mayo, W. C.
Little Grocery Co.
Mayo & Watson.

HARDWARE DEALERS.

Wilson Hardware Co.
Dildy & Agnew.
Marlowe, Ed.

HOSPITALS.

Wilson Sanatorium.

INSURANCE AGENTS.

Stanton, George W. (Fire and Life.)
Brown, H. D. (Life.)
Williams, J. B. (Fire).
Townsend, R. (Fire and Life).
Whitehead, James S. (Fire and Life.)
Raines, John. (Fire and Life).
Banks, W. L. (Life.)
Cobb, E. L. (Life.)
Deans, Earnest (Life.)
Wilson Insurance & Realty Co. (Fire and Life.)
Willingham, T. L. (Life.)

JEWELERS.

Privett & Co.
Burden, W. J.
Churchwell, E. B.
Churchwell, W. J.
Blauvelt, E. R.

LAUNDRIES.

Wilson Steam Laundry.
Jung Wah.

LAWYERS.

Daniels, C. C.
Swindell, F. D.
Bardin, J. D.
Lucas, W. A.
Connor, H. G., Jr.
Connor, George W.
Dickinson, O. P.
Farmer, J. A.
Finch, W. A.
Bruton, John F.
Woodard, F. A.
Woodard, S. A.
Woodard, John E.
Hassell, F. S.

THE FIRST NATIONAL BANK .. WILSON, N. C.

DEPOSITORY OF THE UNITED STATES, STATE OF NORTH CAROLINA AND TOWN OF WILSON, N. C.

LUMBER M'F'R'S AND DEALERS.
Simms, W. W., Lumber Co.
Colonial Pine Co.
Russell, W. L., Shook & Lumber Co.
Bryant Lumber Co.

MARBLE WORKS.
Watson, Gaston.
Wilson Marble Works.
Wood, W. R.

MACHINERY DEALERS.
Davis, W. J.
Shealy, J. W.
Hinnant, T. A.

NEWSPAPERS AND EDITORS.
Daily Times—J. D. Gold, Editor.
Zion's Landmark.—P. D. Gold, Editor.

PAINT AND OIL DEALERS.
Wilson Hardware Co.
Mayo & Watson.
Dildy & Agnew.
Mayo, W. C.

PAINTERS.
Nolly, Charles.
Williams, W. R.
Farmer, Thad.
Nolly, G. W.
Nolly, Tony.
Harrell, Tom.

PRODUCE DEALERS.
Woodard, W. H., Co.
Boykin Grocery Co.
Wilson Grocery Co.
Barnes-Harrell Co.
Lee, J. D., & Co.

PLUMBERS.
Alphin & Thompson.

PIANO AND ORGAN DEALERS.
Burden, W. J.
Churchwell, W. J.
Privett & Co.
Whitson, W. J.

PHOTOGRAPHERS.
Foust, O. V.
Weaver & Woody.

PRINTING OFFICES.
Gold, P. D., & Co.
Barrett's Printing House.

REAL ESTATE AGENTS.
Townsend, R. E.
Boykin-Townsend Real Estate Co.
Boykin, D. S.
Wilson Insurance & Realty Co.
Deans, Ernest.
Bardin, J. D.

SHINGLE DEALERS.
Nurney, C. N.
Boykin, W. J.

TAILORS.
Walls, Wm.
Walls, Elmo.

UNDERTAKERS AND EMBALMERS.
Quinn-McGowan Furniture Co.
Maynard, Colie W.

VETERINARY SURGEONS.
Merritt, J. M.

WALL PAPER DEALERS.
Magett, Lucius.
Farmer, Thad.
Davis, Fred.
Jefferson, John.

MANUFACTURING PLANTS.
Hackney Buggy Co.
Hackney Wagon Co.
W. L. Russell Shook & Lumber Company. (Boxes).
Guilford Plaster Co.
Erwin-Nadal Tobacco Co.
Contentnea Guano Co.
Contentnea Concrete Co.
Wilson Cotton Mill.
Runnymede Knitting Mill.

ELM CITY.

Incorporated in 1874.
Population, 1909: White, 900; colored, 300; total, 1,200.
Tax Rate: 60c. on the $100.

TOWN OFFICERS.
Mayor—George H. Winstead.
Postmaster—J. D. Sharp.
Chief of Police—Jas. J. Farmer.
R. R. Agent—B. A. Harrelson, Jr., A. C. L. Railway.
Manager Telegraph—B. A. Harrelson, Jr., Western Union Telegraph Co.

MINISTERS AND CHURCHES.
Methodist—R. E. Hunt, Pastor.
Baptist—W. O. Biggs, Pastor.
Primitive Baptist—Elder Strickland, Pastor.

SCHOOLS AND ACADEMIES.
Elm City Academy—Miss Bertha Pridgen, Principal.

BANKS AND BANKERS.
Elm City Bank—John L. Bailey, President; E. O. McGowan, Cashier.
Toisnot Banking Co.—R. S. Wells, President; James W. Hays, Cashier.

DOCTORS.
Moore, E. G.
Harrison, John S.
Barnes, B. F.
Whitley, R. B.

DRUGGISTS.
Elm City Pharmacy.

GENERAL MERCHANDISE.
Bailey, John L., Co.
Wells, R. S.
Barnes, George A.
Toisnot Supply Co.
Dixon, P. A. C.
Garner, Eli.
Watson, J. T., & Son.
Cobb, L. C.
Barnes, B. H.
Winstead, John W.
Pridgen & Moore.
Sharp, J. D., & Bro.
Bridgers, F. W.
City Grocery Co.
Farmer, John L.
Wiggins, J. W.
Langley, V. C. (Market.)
Wood, G. C. (Market.)
Watson, Mrs. M. E. (Millinery.)
Toisnot Grocery Co. (Wholesale.)

THE FIRST NATIONAL BANK .. WILSON, N. C.

ESTABLISHED 1874. SOLICITS COLLECTIONS,
PROMISING PROMPT RETURNS.

HOTELS AND BOARDING HOUSES.
Dixie Hotel.
Taylor, Miss Bettie.
Winstead, Mrs. J. G.
LIVERY STABLES.
Williams, T. W.
MANUFACTURING PLANTS.
Rock Ford Mfg. Co. (Lumber, etc.)
Williams, W. C. (Carriage maker.)
INSURANCE AGENTS.
McGowan, E. O.
Hays, J. W.

BLACK CREEK.

Incorporated in 1816.
Population, 1909: White, 175; colored, 40; total, 215.
TOWN OFFICERS.
Mayor—J. E. Pearson.
Postmaster—A. Barnes.
Chief of Police—Ashley Horn.
R. R. Agent—C. L. Pearson.
Manager Telegraph—C. L. Pearson.
MINISTERS AND CHURCHES.
Black Creek Academy—B. F. Watson, Principal.
SCHOOLS AND ACADEMIES.
Black Creek Academy.
DOCTORS.
Swindell, C. L.
Paschall, R. L.
GENERAL MERCHANDISE.
Woodard, P. L., & Co.
Aycock, J. W., & Sons.
Davis, P. A.
Pearson, J. E.
Aycock, A. A.
Mattox, J. R., & Co.
Lancaster, R., & Sons.
HOTELS AND BOARDING HOUSES.
Bass, Mrs. E. J.
Privett, Mrs. R. G.

LUCAMA.

Population, 1909: White, 310; colored, 176; total, 486.
Value real estate, $120,000; value personal property, $72,000.
Tax Rate: 40c. on the $100.
TOWN OFFICERS.
Mayor—W. R. Davis.
Postmaster—W. H. Johnson.
R. R. Agent—S. V. Ellis, A. C. L. Railway.
Manager Telegraph—S. V. Ellis, Western Union Telegraph Co.
MINISTERS AND CHURCHES.
Methodist—M. L. Smith, Pastor.
Free Will Baptist—J. A. Ferrell, Pastor.
SCHOOLS AND ACADEMIES.
Lucama High School—E. L. Green, Principal.
DOCTORS.
Lamm, I. W.
Crocker, W. D.
GENERAL MERCHANDISE.
Lucas & Bass Co.
Newsom, W. J., & Bro.
Lucas, Jesse.
Barnes, J. M.
Lamm, Leroy.
Johnson, W. H.
Davis, W. R.
Hayes, Lamm & Co.
BUTCHERS AND DEALER IN CATTLE.
Hall, C. F.
HOTELS AND BOARDING HOUSES.
Davis, Willie J.
Frost, Mrs. Etta.
COTTON GINS.
Lucas, E. T.
BARBER SHOPS.
Woodard, Ben.
LIVERY STABLES.
Davis, W. R.
MANUFACTURING PLANTS.
Lucama Lumber Mill.

SARATOGA.

Incorporated in 1898.
Population, 1909, 175.
Value real estate, $15,614; value personal property, $26,498.
Tax Rate: 33 1-3c. on the $100.
TOWN OFFICERS.
Mayor—A. M. Moore.
Chief of Police—C. Jones.
MINISTERS AND CHURCHES.
Primitiev Baptist.
Free-Will Baptist—C. J. Harriss, Pastor.
Primitive Baptist—None.
Methodist—B. F. Watson, Pastor.
SCHOOLS AND ACADEMIES.
Saratoga High School.
DOCTORS.
Eagles, C. S.
GENERAL MERCHANDISE.
Gay, J. L.
Gray, Ellis & Son.
Moore, A. M.
Owens, J. B.
Harrell, Alex.
Lemmons, Mrs. C. L.
Garris, J. H.
Speight, J. S. & Co.
MANUFACTURING PLANTS.
Felton, I. C. (Cotton gin).
Walston Bros. (Cotton gin).
Craft Bros. (Cotton gin).
Tyson, S. H. (Cotton gin).
Proctor, R. B. (Cotton gin).

WILBANKS.

Incorporated in 1905.
Population, 1909: White, 25; colored, 15; total, 40.
Value real estate, $20,000; value personal property, $5,000.
TOWN OFFICERS.
Mayor—W. B. Forbes.
Chief of Police—G. T. Johnson.
GENERAL MERCHANDISE.
Wilbanks Mercantile Co.
Johnson, G. T.

THE FIRST NATIONAL BANK .. WILSON, N. C.

WRITE TO IT FOR INFORMATION CONCERNING THE BEST TOWN IN NORTH CAROLINA, WILSON, N. C.

YADKIN COUNTY.

COUNTY SEAT, YADKINVILLE.

Population: (Census 1910), 15,428.
Formed in 1850. Named in honor of the Yadkin River.
Area: 320 square miles.
Value of real estate, $1,319,868; value of personal property, $1,132,803.
Property listed in 1910 by whites, $2,415,758; by negroes, $36,913.
No. of Schools: For whites, 54; for negroes, 9.
Tax Rate: County purposes, 23 2-3c. on the $100; special, 5c.
Public Roads: No. miles, 650; Worked under old system.

RAILROAD, TELEGRAPH AND EXPRESS COMPANIES.

Yadkin Bridge Company, assessed value ..... $ 7,200.00
Southern Bell Telephone and Telegraph Company, assessed value 3,060.00

Superior Court Termse: Eighth Monday after the first Monday in March; sixth Monday after the first Monday in September.

COUNTY OFFICERS.

Clerk of the Court—J. L. Crater, Yadkinville.

Sheriff—W. T. Fletcher, Boonville.

Degister of Deeds—W. H. G. Wooten, Yadkinville.

Treasurer—S. W. Vestal, Yadkinville.

Coroner—R. W. Wooten, Yadkinville.

Surveyor—Stephen Pardew, Cycle.

Co. Supt. of Health—T. R. Harding, Yadkinville.

Co. Supt. of Schools—C. H. Johnson, Yadkinville.

Supt. of Co. Home—R. W. Zachary, Yadkinville.

Co. Board of Education—J. W. Pass, (chrm.), Yadkinville; J. H. Williams, Boonville; J. O. Conrad, East Bend.

County Commissioners — B. R. Brown, (chrm.), Hamptonville; J. W. Cook, Buck Shoal; A. M. Smitherman, East Bend.

County Board of Elections—S. H. Wilmoth (chrm.), Boonville, W. L. Kelly, Yadkinville; C. F. Dunnagan, Yadkinville.

JUSTICES OF THE PEACE.

Boonville Township—J. H. A. Hinshaw, Boonville; J. C. Burton, Boonville; C. D. Poindexter, Boonville; J. H. Fleming, Boonville; R. L. Speer, Boonville.

Knobs—W. R. Evans, Jonesville; J. G. Gross, Jonesville; Thomas Rose, Jonesville, K. M. Thompson, Jonesville.

Buck Shoal—A. D. Gentry, Hamptonville; G. N. Cook, Hamptonville; L. L. Trivett, Jennings; R. L. Weatherman, Hamptonville.

Deep Creek—I. S. Reavis, Yadkinville; C. G. Vestal, Yadkinville; C. G. Bryant, Hamptonville.

Liberty—J. H. James, Yadkinville; W. H. Willard, Yadkinville; J. C. Miller, Yadkinville; Z. T. Rutledge, Yadkinville; I. J. Granfill, Courtney.

Farbush—J. W. Daub, East Bend; J. H. Eaton, Yadkinville; H. P. Poindexter, East Bend; P. L. Kiger, East Bend; John Long, Huntsville.

East Bend—J. A. Norman, East Bend; J. H. Bowman, East Bend; R. H. Davis, Siloam; L. Z. Hutchins, East Bend; W. T. Hennings, East Bend; W. N. Horn, East Bend.

Fall Creek—B. F. Wishon, Yadkinville; E. B. Vestal, Siloam; W. B. Money, Yadkinville.

MINISTERS NOT IN TOWNS.

Baptist—T. C. Myers, Yadkinville; W. R. Coram, Boonville; W. V. Brown, Marler; S. S. May, Yadkinville; O. J. Martin, Siloam.

Methodist—D. C. Norman, East Bend; T. H. Stimpson, East Bend.

Friends—W. H. Adams, Yadkinville; Frank Warden, Yadkinville; Lucy Vestal, Yadkinville.

SCHOOLS AND ACADEMIES.

Courtney Academy—A. J. Martin, Principal.

PHYSICIANS NOT IN TOWNS.

Clingman, J. J., Huntsville.
Russell, S. L., Yadkinville.
Holcomb, C. M., Chestnut Ridge.
Salmons, J. H., Jonesville.

MERCHANTS NOT IN TOWNS.

Davis, E. T., Yadkinville, R. F. D. No. 2.
Cranfill & Rollins, Courtney.
Cranfill, J. J., Courtney.
Hoots & Garner, Yadkinville.
Martin, U. A., Yadkinville.
Crater & Macy, Yadkinville.
Pinnix, J. C., Marlen.
Dobbins, J. C., Elkin.
Thompson, K. M., Jonesville.
Swaim, W. F., Brownville.
Gough & Johnson, Hamptonville.
Pardew, D. B., Yadkinville.
Stimpson, J. B., Siloam.
Bowman Bros., Siloam.
Wolf & Goslen, Mana.
Steelman, T. A., Shore.
Hoots, H. W., Mana.
Chapland, John, East Bend.
Davis, P. A., East Bend.

FLOUR, CORN AND FEED MILLS.

Vestal & Reece, Yadkinville.
Hutchins, W. A., Yadkinville.
White, G. T., Buck Shoal.
Piedmont Roller Mills, Yadkinville.
Hinshaw & Co., Yadkinville.
Smithtown Roller Mills, Siloam,
Bowman Bros,, Siloam.
Steelman & Shore, East Bend.
Shore, Isaac, Yadkinville.

SAW MILLS.

Gragg, J. O., Yadkinville.
Beroth & Ziglar Bros., Yadkinville.
Hall, J. R. & R. L., Siloam.
Miller, I. S., Boonville.
Joyner, S. H., & Sons, Yadkinville.
Hoots, Jno., Longtown.
Swaim, S. D., Boonville.
Adams, G. W., Boonville.
Steelman & Shore, East Bend.

PUBLIC SCHOOL TEACHERS.

Thomasson, Miss Mallie, Jonesville.
Wagoner, Miss Grace, Jonesville.
Bagby, Miss Mabel, Jonesville.
Crater, Miss Bertha, Cycle.
Nicks, H. C., Cycle.
Frazier, J. W., Jonesville.
Cox, O. C., Boonville.
Baity, Miss Belle, Boonville.
Stafford, Miss Cleve, Boonville.
Hoge, Miss Annie, Boonville.
York, Miss Ethel, Boonville.
Holt, Miss Julia, Yadkinville.
Moore, Miss Minnie, Boonville.
Reece, Miss Ethel, Boonville.
Craver, Wesley, Boonville.
Royall, M. A., Yadkinville.
Bryant, N. P., Yadkinville.
Moore, Miss Minnie, East Bend.
Moore, Miss Corrinne, East Bend.
Reavis, John, Siloam.
Mathews, D. E., East Bend.
Hobson, Miss Ida, Boonville.
Miller, Miss Dixie, Boonville.
Pardue, Miss Myrtle, Yadkinville.
Hemric, Miss Mary, East Bend.
Cheek, F. F., East Bend.
Speer, Miss Lillie, East Bend.
Bell, Miss Clara, East Bend.
Martin, Miss Leona, East Bend.
Martin, W. D., East Bend.
Ingram, Miss Annie, East Bend.
Hall, Miss Lizzie, East Bend.
Hall, Miss Permelia, East Bend.
York, F. W., East Bend.
Miller, R. F., East Bend.
Wilhelm, Miss Bessie, East Bend.
Crater, J. M., Clyde.
Mathis, D. T., Clyde.
Hudspeth, Miss Evelyn, Hamptonville.
Thomasson, J. A., Buck Shoals.
Coffin, Miss Rosa, Hamptonville.
Salmons, Miss Ella, Hamptonville.
Denney, W. L., Hamptonville.
Henderson, C. C., Hamptonville.
Chamberlain, C. H., Yadkinville.
Renegar, E. M., Hamptonville.
Steelman, Mrs. Victoria, Hamptonville.
Vanhoy, W. H., Hamptonville.
Hoots, W. R., Brannon.
Myers, E. G., Buck Shoals.
Caudle, Miss Mamie, Hamptonville.
MacKie, W. L., Yadkinville.
Brown, B. R., Yadkinville.
Burgess, T. E., Yadkinville.
Martin, A. J., Yadkinville.
Martin, Miss Maude, Yadkinville.
Smyre, Miss Clara, Yadkinville.
Baity, Miss Maude, Yadkinville.
Danner, Miss Ida, Yadkinville.
Shermer, Miss Daisy, Yadkinville.
Reynolds, Miss Connie, Yadkinville.
Essie, J. F., Yadkinville.
Thomasson, Miss Sallie, Yadkinville.
Corum, Miss Nannie, Boonville.
Kerley, Miss Lotie, East Bend.
Hutchens, Miss Ida, Lewisville.
Poindexter, Miss Waver, Boonville.
Dixon, Z. H., Yadkinville.
Dixon, Mrs. Z. H., Yadkinville.
Holton, Mrs. J. Q., Yadkinville.

YADKINVILLE.

Incorporated in 1885.

Population, 1909: White, 412; colored, 35; total, 447.

Tax Rate: 10c. on the $100; 30c. on the poll.

TOWN OFFICERS.

Mayor—J. A. Logan.
Postmaster—M. W. Mackie.
Chief of Police—J. H. Dobbins.

MINISTERS AND CHURCHES.

Methodist—W. T. Carver, Pastor.
Baptist—C. H. Utley, Pastor.
Presbyterian—J. M. Gibbs, Pastor.

SCHOOLS AND ACADEMIES.

Yadkinville Normal—Z. H. Dixon, Principal.

BANKS AND BANKERS.

Bank of Yadkin—Benjamin Shore, President; W. A. Hall, Cashier.

DOCTORS.

Harding, T. R.
Royall, M. A.

LAWYERS.

Puryear, R. C.
Williams, S. C.
Reece, D. M.
Hanes, F. W.

DENTISTS.

Phillips, J. M.
Marler, J. G.

NEWSPAPERS AND EDITORS.

The Yadkin Ripple—W. E. Rutledge, Editor.

GENERAL MERCHANDISE.

Shore & Douthit.
Logan, J. A.
Mackie, H. H.
Shermer, W. R.
Bray, C. C.
Pass, J. W.

HOTELS AND BOARDING HOUSES.
Yadkinville Inn.
Logan House.
LIVERY STABLES.
James, H. B.
MANUFACTURING PLANTS.
Yadkinville Roller Mills.
Yadkinville Buggy Co.
Yadkinville Harness Shop.
Casstevens & Tulbert. (Brick.)
Money, J. C. (Cabinet).
James, J. H. (Coffins and Furniture).
West, M. V. (Blacksmith).
Glenn, Columbus. (Blacksmith).
Zachary, J. E. (Tobacco).

EAST BEND.

Incorporated in 1887.
Population, 1909: White, 600; colored, 40; total, 640.
Value real estate, $32,362; value personal property, $39,723.
Tax Rate: 30c. on the $100; 90c. on the poll.

TOWN OFFICERS.
Mayor—S. W. Hall.
Postmaster—B. V. Whittington.
Chief of Police—J. W. Smitherman.
MINISTERS AND CHURCHES.
Methodist—J. M. Folger, Pastor.
Baptist—C. H. Utley, Pastor.
SCHOOLS AND ACADEMIES.
East Bend Public School — W. B. Martin, Principal.
BANKS AND BANKERS.
Yadkin Valley Bank—W. G. Leak, President; J. Lee Norman, Cashier.
DOCTORS.
Leak, W. G.
Martin, J. H.
Benbow, J. T.
DENTISTS.
Davis, J. V.
DRUGGISTS.
Whittington, J. M.
GENERAL MERCHANDISE.
Davis & Co.
Poindexter, Smitherman & Co.
Martin, W. A.
The Cash Store.
Sills, Mrs. J. H.
East Bend Fuel Store.
Deans, Mrs .W. W. (Millinery).
HOTELS AND BOARDING HOUSES.
Drummers' Home.
LIVERY STABLES.
Poindexter, R. L.
MANUFACTURING PLANTS.
Smitherman, T. A. (Carriage and Buggies).
Huff, J. G. (Carriages and Buggies).
Martin, P. J. (Carriages and Buggies).
Smitherman, T. A. (Woodworking Shops).
Hendale, W. H. (Woodworking Shops).
Morse & Wade (Tobacco Bag Factory).
Tomlinson, W. V. (Buggy Shop).
East Bend Chair Factory.
East Bend Roller Mills.
Martin, J. A. (Lumber).
PRINTING OFFICES.
East Bend Publishing Co.
NEWSPAPERS AND EDITORS.
Yadkin Valley Pilot (Weekly)—Chas. E. Jenkins, Editor.
JEWELERS.
Martin, V. A.
TOBACCO DEALERS.
Morse & Wade.
UNDERTAKERS.
Huff, J. G.

BOONVILLE.

Incorporated in 1895.
Population, 1910: White, 273; colored, 6.
Tax Rate: 10c. on the $100; 30c. on the poll.

TOWN OFFICERS.
Mayor—T. L. Hayes.
Postmaster—Mrs. S. F. Speer.
Chief of Police—J. M. Moch.
MINISTERS AND CHURCHES.
Baptist—V. M. Swaim, Pastor.
Methodist—W. T. Corner, Pastor.
SCHOOLS AND ACADEMIES.
Yadkin Valley Institute—O. C. Cox, Principal.
BANKS AND BANKERS.
Commercial and Savings Bank—F. W. Day, President; J. Wade Shore, Cashier.
DOCTORS.
Finney, J. R.
Anderson, B. R.
Sneas, J. L.
Shore, T. W.
Woltz, J. L.
GENERAL MERCHANDISE.
Fleming & Woodhouse.
Richards & Amburn (Hardware and Machinery).
Day, F. W.
Wilmouth, S. H., & Co.
HOTELS AND BOARDING HOUSES.
Hotel Angel.
Hendricks House.
BARBERS.
Snow, B. W.
UNDERTAKERS AND EMBALMERS.
Angel, J. C.
MANUFACTURING PLANTS.
Woodhouse, M. L., & Son. (Charriages and Buggies).
Craver, A. J., & Son (Wagons).
Woodhouse, P. C. (Lumber).
Jones Bros. (Roller Mill).
Craver Bros. Co. (Mfg. Spoke and Handles, Rough and Finished Lumber).
Axom, J. M. (Cabinet).
Transou & Hayes (Brick).
Reese, E. C. (Buggies).
Fry, W. R. (Harness).

WILLIAMS.

Incorporated in 1903.
Population, 150.

TOWN OFFICERS.

Mayor—N. Glenn Williams.
Postmaster—Mrs. Ada S. Williams.
Marshal—Lewis J. Williams.

HOTELS AND BOARDING HOUSES.

Williams, Mrs. A. S.
Gough, Mrs. Chas.

CONTRACTORS.

Williams, Lewis J.

LUMBER DEALERS.

Stimson, A. D., & Co.
Clemmons Lumber Co.

SAW MILLS.

Stimson, A. D., & Co.

YANCEY COUNTY.

COUNTY SEAT, BURNSVILLE.

Population: (Census 1910), 12,072.
Formed in 1833. Named in honor of Bartlett Yancey.
Area: 400 square miles.
Value of real estate, $577,414; value of personal property, $477,830.
Property listed in 1910 by whites and negroes, $1,055,244.
No. of Schools: For whites, 40; for negroes, 5.
Tax Rate: County purposes, 44c. on the $100; poor, 6c.; roads and bridges, 15c.; special, 6c. County bonded debt, $28,000.
Public Roads: Worked under Laws of 1907, labor supplemented by taxes.

RAILROAD, TELEGRAPH AND EXPRESS COMPANIES.

Carolina, Clinchfield and Ohio Railroad, 5.36 miles, assessed value ..... $ 74,685.17
Burnsville Telephone Company, assessed value 500.00
Southern Express Company, assessed value 495.80

Superior Court Terms: Third Monday after the first Monday in March (two weeks); fifteenth Monday after the first Monday in March, (one week), civil cases only; first Monday in September (two weeks).

COUNTY OFFICERS.

Clerk of the Court—M. C. Honeycutt, Burnsville.
Sheriff—J. M. Edwards, Wampler.
Register of Deeds—C. C. Allen, Burnsville.
Treasurer—W. S. Parsons, Day Book.
Coroner—C. H. Morgan, Higgins.
Surveyor—J. R. Young, Celo.
Co. Supt. of Health—W. B. Robinson, Burnsville.
Co. Supt. of Schools—G. P. Deyton, Elmer.
Supt. of County Home—Allison English, Burton.
Co. Board of Education—Wilson Hensley, Bald Creek; D. C. Renfrow, Green Mountain; John L. Young, Micaville.
County Commissioners—S. G. Byrd, (chrm.), Bald Creek; A. L. Gibbs, Bald Creek; B. T. Horton, Wilhite.
County Board of Elections—J. Bis Ray, (chm.), Burnsville; Z. B. Anglin, Burnsville; Lawrence Evans, Burnsville.

JUSTICES OF THE PEACE.

Burnsville Township—D. A. Angel, A. J. Bennette, Tom Dellinger, Burnsville; J. N. Brinkley, Windom; Chas. Young, Athlone.
Cane River—W. Hensley, Bald Creek; Jeff King, Wampler; Zeb McAlister, Bald Creek.
Egypt—D. M. Buck, Bald Mountain; Wm. Ledford, Bee Log; Dave Duncan, Bee Log.
Ramseytown—John Hannon, Ramseytown; J. W. Howell, Huntdale; J. N. Peek, Ramseytown.
Jacks Creek—D. M. Hampton, Day Book; D. F. Young, Day Book; Lusk Edwards, Day Book.
Green Mountain—Will English, Toledo; Jacob Bailey, Toledo; S. P. Huskins, Toledo.
Brush Creek—Ran Thomas, Elmer; Wyatt Woody, Elmer; Tom Sparks, Elmer.
Crabtree—A. B. Silver, Micaville; N. N. Silver, Micaville; T. M. Young, Micaville.
South Toe—E. N. Harrison, Celo; Sandy Patton, Celo; Aaron Shuford, Celo.
Pensacola—A. G. Wilson, James C. Hutchins, M. P. Ray, Pensacola.
Price's Creek—R. S. Ayers, Cane River; J. A. Casida, Burnsville; W. B. Wray, Cane River; S. T. Ray, Price's Creek.

MINISTERS NOT IN TOWNS.

Britton, Phonecia.
Sams, J. F., Cane River.
Riddle, B. B., Pensacola.
Miller, Daniel, Ramseytown.
Wheeler, Adam, Windom.

McPheeters, J. H., Pensacola.
Hensley, Joel, Bee Log.
Tipton, S. D., Burnsville.
Hall, J. W., Burnsville.

SCHOOLS AND ACADEMIES.

Bethaven (Presbyterian) — Miss Brooks, Principal, Day Book.

Low Gap School (Presbyterian)—Mrs. Belle Boone, Principal, Athlone.

Price's Creek (Presbyterian)—Miss Dunmore, Principal, Paint Gap.

MERCHANTS NOT IN TOWNS.

Gardner, W. H., Price's Creek.
Wray, W. B., Cane River.
Tomberlin, W. T., Swiss.
Wilson, W. B., Bald Creek.
Bailey, A. W., Burton.
Horton, B. T., Day Book.
Huskins & English, Green Mountain.
Huskins, S. P., & Son, Toledo.
Sparks, J. C., Elmer.
Masters, A. D., Elmer.
Devton, C. P., Elmer.
Silver & Hall, Micaville.
Robinson, J. R., Celo.
Anglin, T. J., Pensacola.
Byrd, T. R., Cane River.

PHYSICIANS NOT IN TOWNS.

Hall, J. M., Micaville.
Farchilds, J. M., Harvard.
Towe, W. C., Paint Gap.
Morgan, C. H., Higgins.
Whittington, L., Bald Creek.
Peek, W. A., Ramseytown.

FLOUR, CORN AND FEED MILLS.

Ray, R. M., Cane River.
Hensley, W., Bald Creek.
Byrd Milling Co., Cane River.
Hurst Milling Co., Paint Gap.
Young, Dullie E., Mills, Windom.
Robinson Milling Co., Green Mountain.
Young, T. M., Milling Co., Micaville.
Peterson, W. A., Mill Co., Day Book.

SAW MILLS.

Gardner, W. H., Cane River.
Byrd & Galloway, Bald Creek.
Peterson, R. W., Day Book.
Bennette, S. M., Burnsville.
Robinson, J. M., Burnsville.

PUBLIC SCHOOL TEACHERS.

Hubbard, C. R., Burnsville.
Campbell, A. B., Burnsville.
Robinson, J. M., Burnsville.
Hawkins, E. E., Burnsville.
Churchell, Miss Ella, Burnsville.
Shell, Miss Myriam, Burnsville.
Foust, Miss Fanny, Burnsville.
Robinson, Miss Elsa, Burnsville.
Wilson, Miss Mattie, Burnsville.
Bennett, W. L., Burnsville.
Bennett, Miss Nettie, Burnsville.
McPheters, Miss Lizzie, Burnsville.
Dellinger, Miss Ophia, Burnsville.
Honeycutt, Miss Bertha, Burnsville.
Honeycutt, Miss Maggie, Burnsville.
Lyon, Miss Jessie, Burnsville.
Hall, Lewis, Burnsville.
Edwards, Miss Minnie, Wampler.
Proffitt, Miss Bertha, Bald Creek.
Proffitt, Miss Mary, Bald Creek.
Angel, E. J., Swiss.
Tomberlin, Miss Nola, Swiss.
Howell, J. M., Higgins.
Hensley, Miss Kittie, Higgins.
Robinson, Mack, Lunday.
Ray, Miss Myrtle, Cane River.
Ray, Miss Clara, Cane River.
Edwards, J. W., Ramsaytown.
Ward, Miss Nannie, Marshall.
Griffith, Miss Hattie, Huntdale.
Peterson, W. D., Day Book.
McConrry, W. C., Day Book.
Honeycutt, Miss Maggie, Wilhite.
Honeycutt, M. A., Wilhite.
Honeycutt, Miss Alice, Wilhite.
Peterson, Don. T., Day Book.
Franklin, Ben., Burton.
Williams, D. R., Burton.
Bailey, I. T., Toledo.
Chambers, Miss Sallie, Stocksville.
Masters, J. B., Forbes.
McPheters, Miss Alice, Windom.
Tipton, Miss Carrie, Windom.
Hutchins, L. H., Windom.
McMahan, Miss Nellie, Micaville.
Silvers, Miss Elsie, Micaville.
Beaver, Jeter, Buckner.
Cox, Miss Clara, Newdale.
Gibbs, Alfred C., Celo.
Blalock, Jesse, Celo.
Bowditch, Miss Blanche, Celo.
Deyton, T. L., Toecane.
Banks, Miss Sallie, Athlone.
Griffith, W. O., Athlone.
Hutchins, Chas., Pensacola.
Hutchins, Jas., Pensacola.
Hunter, J. W., Cane River.

BURNSVILLE.

Incorporated in 1905.

Population, 1909: White, 756; colored, 10; total, 766.

Value real estate, $223,000; value personal property, $52,000.

Tax Rate: 15c. on the $100.

TOWN OFFICERS.

Mayor—C. E. Gardner.
Postmaster—A. Z. Burton.
Chief of Police—C. C. Higgins.
Manager Telephone — Burnsville Telephone, J. E. Evans, President.

MINISTERS AND CHURCHES.

Presbyterian—Rev. Mr. Dunnaway, Pastor.
Methodist—J. O. Ervin, Pastor.
Baptist—Jesse MacCarter, Pastor.

PLUMBERS.

Woody, G. B.

LAWYERS.

Ray, J. Bis.
Gardner, G. E.
Watson, E. F.
Watson, John A.
Gardner, W. S.

DENTISTS.

Gillespie, W. L.

INSURANCE AGENTS.

Briggs, L. E.

SCHOOLS AND ACADEMIES.

Stanley McCormick School (Presbyterian)—C. R. Hubbard, Principal.

Yancey Collegiate Institute (Baptist)—E. E. Hawkins, Principal.

BANKS AND BANKERS.

Citizens Bank—S. G. Byrd, President, Bald Creek; Jas. B. Hensley, Cashier.

Bank of Yancey—J. W. Higgins, President; J. M. Lyon, Cashier.

DOCTORS.

Ray, J. L.
Robertson, W. B.
Gibbs, J. B.
Austin, William.

DRUGGISTS.

Robertson Bros. Drug Co.

GENERAL MERCHANDISE.

Evans, J. E.
Anglin, G. W., & Bro.
Williams, John L.
Boon, R. N.
Ramsey, W. C.
McCourry & Roland.
Horton, J. Y.
McElroy, R. V., & Co.

HOTELS AND BOARDING HOUSES.

Byrd's Boarding House.
Byrd's Hotel.
Ray, G. D., Hotel.

LIVERY STABLES.

Higgins, C. C.
Burton, J. R.
Burton, A. Z.

NEWSPAPERS AND EDITORS.

Black Mountain Eagle (weekly)—Lyon & Lewis, Editors.

MANUFACTURING PLANTS.

Burnsville Brick Co.
Burnsville Bottling Works.
Burnsville Wagon Works.
Burnsville Milling Co.
Burnsville Harness Co.

The North Carolina Review

Literary and Historical Section of

The News and Observer

A Monthly Supplement devoted to

Literature and History

EDITORS:
Josephus Daniels,

R. D. W. Connor,
Managing Editor

ASSOCIATE EDITORS:
D. H. Hill, A. & M. College
E. K. Graham, University
J. G. DeRoulhac Hamilton, University
E. W. Sikes, Wake Forest
T. W. Lingle, Davidson
W. C. Smith, State Normal

The Sworn Daily Average Circulation

of the

News and Observer

is over 80 per cent

Greater than that of Any Other Daily in North Carolina and over Three Times that of Any Other Daily in Raleigh

ADVERTISING

BRINGS 4 TIMES THE RETURNS

GROWTH OF GIRCULATION

1895,	2,500	1903,	8,201
1896,	3,100	1904,	9,111
1897,	3,400	1905,	10,202
1898,	4,880	1906,	11,071
1899,	5,200	1907,	12,274
1900,	5,700	1908,	12,321
1901,	6,500	1909,	15,065
1902,	7,054	1910, over	15,195

W. H. BAGLEY, Business Manager.

Raleigh, N. C.

The Only Daily in North Carolina With Over 15,000 Subscribers

"The Old Reliable"

The

News and Observer

A Consolidation of
THE RALEIGH SENTINEL (Established March, 1865)
THE RALEIGH NEWS (Established 1876)
THE RALEIGH OBSERVER (Established 1876)
THE FARMER AND MECHANIC (Established 1877)
THE STATE CHRONICLE (Established 1884)
FIRST ISSUED AS THE NEWS AND OBSERVER, 1881.

For nearly half a century it has been the orthodox exponent of Democratic principles and Democratic policies.

IT is regarded by the disciples of Jefferson in North Carolina as THE DEMOCRATIC BIBLE

and stands steadfast in earnest support of Democrats for places of trust from Constable to President.

SUBSCRIPTION PRICE: $6.00 PER YEAR.

JOSEPHUS DANIELS, Editor.

Raleigh, N. C.

GIBRALTAR BOND

"The Paper of Quality."

When ordering your office stationary insist upon having this brand. Carried in plain and linen finish, envelopes to match.

FURNISHED ONLY BY

ANTIETAM PAPER CO., Inc.

Manufacturers

HAGERSTOWN, MARYLAND

E. M. UZZELL & CO.

State Printers

ONLY FIRST CLASS WORK

West Martin Street, RALEIGH, N. C.

(NEXT TO NEWS AND OBSERVER.)

York & Cobb

General Contractors

Raleigh, N. C.

OFFICE 311
TUCKER BLDG.

ORGANIZED IN 1865

Virginia State Insurance Co.

OF RICHMOND, VIRGINIA

Insures Real and Personal Property Against Loss by Fire or Lightning.

T. T. HAY, Gen. Agt., RALEIGH, N. C.

Smithdeal's

PRACTICAL BUSINESS COLLEGE

RICHMOND, VIRGINIA.

is known all over the country as a high-grade business training school. It owns one of the finest buildings in Richmond. It employs only straightforward methods of securing students. You take no chances when you go to SMITHDEAL'S. You'll get the full value of your time and money. Bookkeeping, Stenographic, Telegraphic and English Courses. Day and Night Sessions. No vacations. The demand for our graduates is greater than we can supply.

G. M. SMITHDEAL, President. RICHMOND, VIRGINIA.

J. SOUTHGATE & SON

DURHAM, N. C.

INSURANCE

A SPECIALTY

Edwards & Broughton Printing Company

PRINTERS, PUBLISHERS AND STATIONERS
Manufacturers of
BLANK BOOKS AND LOOSE LEAF SYSTEMS.
RALEIGH, N. C.

from Mount Pleasant

48 Lambsville, Chatham, E 12, r d from Teer

30 Lamm, Wilson, F 16, r d from Wilson

68 Lamont, Guilford, E 10, r d from Julian

... Lydia, Sampson, H 1 5, r d from Huntley

... Lyerly, Rowan, F 7, r d from Salisbury

29 Lynch, Madison, M 7

190 Lynn, Polk, O 9

If 9,896 Farmers

and planters told you that their yields per acre of cotton, corn, tobacco, wheat, fruits, peanuts, rice, sugar cane and truck crops were greatly increased and even doubled

By Using

Virginia-Carolina Fertilizers

and which they thought the best and biggest crop producers on earth—wouldn't you feel that you should, in justice to yourself, try these fertilizers and get the same increased yields on your own farm? We have many thousands of un-asked-for letters from farmers blessing the day they bought Virginia-Carolina Fertilizers. Many of these letters are in our 1910 Farmers' Year Book, which can be had free of your dealer, or by mailing us the coupon

SALES OFFICES:

Richmond, Va. Norfolk, Va. Atlanta, Ga. Savannah, Ga.

Columbia, S. C.
Durham, N. C.
Winston-Salem, N. C.
Charleston, S. C.
Baltimore, Md.
Columbus, Ga.
Montgomery, Ala.
Memphis, Tenn.
Shreveport, La.

Mail us this Coupon

VIRGINIA CAROLINA CHEMICAL COMPANY.
Please send me a copy of your 1910 Farmers' Year book free of cost.

Name.....

Town.....

State.....